



teknion

optos LP

Architectural
Drawing
Package

Optos Architectural Drawing Package, Contents

Name	Page
Elevations	
Elevation 1	EL01
Elevation 2	EL01
Elevation 3	EL02
Elevation 4	EL02
Elevation 7	EL03
Elevation 8	EL04
Elevation 9	EL04
Elevation 10	EL05
Elevation 11	EL05
Elevation 13	EL06
Elevation 14	EL06
Elevation 16	EL07
Elevation 17	ELCL1
Elevation 18	ELCL2
Frames	
Building Interface	
Filler Panel	A01-1/EL3
Adjustable Wall Start at Glass	A02-1
Adjustable Wall Start at Door	A02-2
Adjustable Wall Start at Sliding Door Start	A02-3
Ceiling Supports	
Reinforcement Ceiling Plank	A04-1
Clip For T-Bar, Square Edge Ceiling Tile	A04-2
Glass Panel Assembly	
Ceiling Spacer and Beam	A03-1
Base Frame and Channel	A03-2
Glass Wall In-line with Wall End	A03-3
Fascia	
Glazing Tape	
Glass Inline	A03-3
Glass 90 Deg Beveled	M02-1
Glass 3 Way	M04-1
Glass 4 Way	M12-1
Doors Swing	
Solid Hinged Door Leaf Single	
With Jamb and Cylindrical Lock ALX	C01-1
With Jamb and Ceiling Pull - Non Locking	C01-2
With Jamb and Floor Pull Locking	C01-3
With Jamb and Floor Pull Non Locking	C01-4

Optos Architectural Drawing Package, Contents

Name	Page
With Jamb and Linear Pull - Perpendicular	C01-5
With Jamb and Linear Pull - Angular	C01-6
Glass	C01-7
Solid Hinged Door Leaf with Glass Insert Single	
With Jamb and Cylindrical Lock ALX	C02-1
With Jamb and Ceiling Pull - Non Locking	C02-2
With Jamb and Floor Pull Locking	C02-3
With Jamb and Floor Pull Non Locking	C02-4
With Jamb and Linear Pull - Perpendicular	C02-5
With Jamb and Linear Pull - Angular	C02-6
Glass Hinged Door Leaf Single	
With Jamb and Cylindrical Lock ALX	C03-1
With Jamb and Ceiling Pull - Non Locking	C03-2
With Jamb and Floor Pull Locking	C03-3
With Jamb and Floor Pull Non Locking	C03-4
With Jamb and Linear Pull - Perpendicular	C03-5
With Jamb and Linear Pull - Angular	C03-6
Glass Hinged Door LP Leaf Double	
With Jamb and Cylindrical Lock ALX (Horz Section)	C06-1H/EL1
With Jamb and Cylindrical Lock ALX (Vert Section)	C06-1V/EL1
Through Glass and Double Hinged Door Transom	C06-2/EL1
Glass Pivot Door Leaf Single Std Base	
With Jamb and Cylindrical Lock ALX	C07-1
With Jamb and Ceiling Pull - Non Locking	C07-2
With Jamb and Floor Pull Locking	C07-3
With Jamb and Floor Pull Non Locking	C07-4
With Jamb and Linear Pull - Perpendicular	C07-5
With Jamb and Linear Pull - Angular	C07-6
With Jamb and Mortise Lock L Series	C07-7
Pivot Door Closer Option and Jamb Detail	C07-8
Glass Pivot Door Leaf Single 10 Inch Ada	
With Jamb and Cylindrical Lock ALX	C08-1
With Jamb and Ceiling Pull - Non Locking	C08-2
With Jamb and Linear Pull - Perpendicular	C08-3
With Jamb and Linear Pull - Angular	C08-4
With Jamb and Mortise Lock L Series	C08-5
Doors Sliding	
Glass Sliding Door Leaf Single - Fixed Rail	
Ceiling Non Locking Pull	S05-1
Ceiling Locking Pull	S05-2
Floor Locking Pull	S05-3
Floor Non Locking Pull	S05-4

Optos Architectural Drawing Package, Contents

Name

Page

Perpendicular Linear Pull	S05-5
Angular Linear Pull	S05-6
Solid Sliding Door Leaf Single - Fixed Rail	
Ceiling Non Locking Pull	S06-1
Ceiling Locking Pull	S06-2
Floor Locking Pull	S06-3
Floor Non Locking Pull	S06-4
Perpendicular Linear Pull	S06-5
Angular Linear Pull	S06-6
Solid Sliding Door Leaf with Glass Insert Single- Fixed Rail	
Ceiling Non Locking Pull	S07-1
Ceiling Locking Pull	S07-2
Floor Locking Pull	S07-3
Floor Non Locking Pull	S07-4
Perpendicular Linear Pull	S07-5
Angular Linear Pull	S07-6
Glass Sliding Door Leaf Double - Fixed Rail	
Ceiling Non Locking Pull (Horz Section)	S08-1H/EL7
Ceiling Non Locking Pull (Vert Section)	S08-1V/EL7
Floor Non Locking Pull (Horz Section)	S08-4H/EL16
Floor Non Locking Pull (Vert Section)	S08-4V/EL16
Sliding Door Leaf Single - Extended Rail	
With Transition In-Line	S09-1
With 2-Way	S09-2
With 3-Way	S09-3

Connections,

Optos LP,

In-Line Connection Optos	A03-3
Two-Way Glass Only Corner Connection With 2 Optos At 90°	M02-1
Two-Way Corner Connection With 1 Door And 1 Glass At 90°	M02-2
Three-Way Glass Only Corner Connection With 3 Optos Glass	M04-1
Three-Way Glass Only Corner Connection With 2 Doors At 180°	M43-1
Three-Way Corner Connection With 1 Optos Door At 180°	M04-2
Three-Way Corner Connection With 1 Optos Door Centered At 90°	M05-1
Three-Way Corner Connection With 2 Optos Door At 90°	M05-2
Three-Way Corner Connection With 2 Optos Doors At 180°	M06-2
With Optos LP Slider Door End	
Two Way Corner Connection With 1 Altos and Right Side Sliding Door End At 90°	M45-1
Two Way Corner Connection With 1 Altos and Left Side Sliding Door End At 90°	M45-2
Two Way Connection for 1 Or 2 Sliding Door Ends At 90°	M42-1
Two Way Connection for Sliding Door Start and Sliding Door End At 90°	M42-2
Three Way Connection For 1 Or 2 Sliding Door Ends At 90° And glass	M44-1

Optos Architectural Drawing Package, Contents

Name

Page

Three Way Connection For 1 Or 2 Sliding Door Ends At 90° And Sliding Door Start	M44-2
To Altos,	
In-Line Connection With 1 Altos And 1 Optos	M01-1/EL4
Two-Way Corner Connection With 1 Altos And 1 Optos Glass At 90°	M03-1
Two-Way Corner Connection With 1 Altos And 1 Optos Door At 90°	M03-2
Three-Way Corner Connection With 1 Altos To 2 Optos Glass At 90°	M06-1/EL8
Three-Way Corner Connection With 1 Altos To 2 Optos Doors At 90°	M07-1/EL8
Three-Way Corner Connection With 1 Altos To 1 Optos Glass At 180° And 1 Door At 90°	M07-2/EL8
Three-Way Corner Connection With 1 Altos To 1 Optos Glass At 90° And 1 Door At 180°	M08-1/EL9
Three-Way Corner Connection With 1 Altos To 2 Optos Glass At 180°	M08-2/EL11
Three-Way Corner Connection With 1 Altos To 2 Optos Doors At 180°	M09-1/EL10
Three-Way Corner Connection With 1 Altos To 1 Optos Glass And 1 Pivot Door At 180°	M09-2/EL11
Three-Way Corner Connection With 1 Altos To 1 Optos Glass And 1 Glass Door At 180°	M40-2/EL14
Three-Way Corner Connection With 2 Altos At 90° To 1 Optos Glass	M10-1/EL8
Three-Way Corner Connection With 2 Altos At 90° To 1 Optos Door	M10-2/NA
Three-Way Corner Connection With 2 Altos At 180° To 1 Optos Glass	M11-1/EL9
Three-Way Corner Connection With 2 Altos At 180° To 1 Optos Door	M11-2/EL9
Three Way Corner Connection With 1 Altos To 2 Optos Doors At 180°	M40-1/EL13
Four-Way Corner Connection With 2 Altos And 2 Optos Glass At 180°	M15-1
Four-Way Corner Connection With 2 Altos And 2 Optos Doors At 180°	M16-1
Four-Way Corner Connection With 2 Altos To 1 Optos Glass And 1 Glass Door At 180°	M16-2
To Drywall,	
Two Way Connection with Drywall for Door	M46-1
Two Way Connection with Drywall for Door End Or Glass	M46-2
Three-Way Connection with Dry Wall for Sliding Door End Or Glass	M41-1
Three-Way Connection with Dry Wall for Sliding Door End And Start	M41-2
Three Way Connection with Drywall For 1 Door & Glass	M47-1
Three Way Connection with Drywall For 2 Doors	N48-1
Specials	
Special - Four-Way Glass Only Corner Connection	M12-1
Special - Four-Way Corner Connection With 1 Optos Door	M12-2
Special - Four-Way Corner Connection With 2 Optos Doors At 90°	M13-1
Special - Four-Way Corner Connection With 2 Optos Doors At 180°	M13-2
Special - Four-Way Corner Connection With 2 Altos And 2 Optos At 90°	M14-1
Special - Four-Way Corner Connection With 2 Altos And 2 Optos Doors At 90°	M14-2
Special - Four-Way Corner Connection With 2 Altos To 2 Optos At 90 W/ 1 Optos Door	M15-2
Special - Four-Way Corner Connection With 1 Altos And 3 Optos	M17-1
Special - Four-Way Corner Connection With 1 Altos To 3 Optos With 2 Doors At 180°	M17-2
Special - Four-Way Corner Connection With 3 Altos And 1 Optos	M18-1
Special - Four-Way Corner Connection With 1 Altos To 3 Optos With 1 Optos Door	M18-2
Special - Four-Way Corner Connection With 3 Altos And 1 Optos Door	M19-1

Electrical

Optos Architectural Drawing Package, Contents

Name

Page

Optos Electrical Side Panel light Switch And Receptacle Module Shown

E01/EL1

Seismic Applications

Seismic General Notes 1	F01-1
Seismic General Notes 2	F01-2
Optos LP (Low Profile) Partition	F03
Optos LP (Low Profile) Partition Section	F04
Top Track to Brace Connection	F05
Top Track to Cable Connection	F06
Ceiling Top Track Splice Detail	F07
Base Anchorage Connection to Concrete Slab	F08
Base Anchorage Connection to Wood Floor	F09
Base And Vertical Strut to Bent Plate Connection	F10
Brace Connection to Concrete Over Metal Deck	F11
Top Of Vertical Strut Connection at Concrete Over Metal Deck	F12
Brace And Vertical Strut Connection at Concrete Slab	F13
Brace And Vertical Strut Connection at Metal Deck	F14
Brace Connection at Wood Floor	F15
Top Of Vertical Strut Connection at Wood Floor	F16
Top Track to Hard Lid Ceiling	F17
Optos Low Profile Spacer Configurations	F18

Clerestory

Three Way Corner Connection with 3 Clerestory	G1/EL17
Two Way Corner Connection with 2 Clerestory At 90°	G1/EL17
Two Way Corner Connection with Clerestory and Optos At 90°	G2/EL17
Three Way Corner Connection with Clerestory And 2 Altos At 180°	G2/EL17
Two Way Corner Connection with Clerestory and Optos At 90°	G3/EL18
Two Way Corner Connection with Clerestory and Optos Door At 90°	G3/EL17
Three Way Corner Connection with Clerestory And 2 Optos At 180°	G4/EL18
Three Way Corner Connection with Clerestory and Optos Door and Optos At 180°	G4/EL18
Three Way Corner Connection with Clerestory and 2 Optos Doors At 180°	G5/EL18
Two Way Corner Connection with Clerestory and Optos At 180° In Line	G5/EL18
Vertical Section Through Clerestory Wall	G6/EL17
Two Way Corner Connection with Clerestory and Sliding Door End At 90°	G7

Hardware Details

Door Handle Ceiling Pull	
Non Locking	H02-1
Locking	H02-2
Door Handle Floor Pull	
Non Locking	H05-1
Locking	H05-2

Optos Architectural Drawing Package, Contents

Name	Page
Door Handle Linear Pull	
Perpendicular	H06-1
Angular	H06-2
Magnetic Catch	
Solid Door	H01-1S
Glass Door	H01-1G
Pivot Door	H01-1P
Other Hardware	
Auto Bottom Seal	H03-1
Swing Doorstop	H04-1
Adjustable Strike Plate- Cylindrical	H07-1C
Adjustable Strike Plate- Mortice	H07-1M
Adjustable Strike Plate- Glass Cylindrical	H07-1GC
Hinge Glass	H08-1
Glass Door Kickplate	H09-1
Hinge Pivot	H10-1

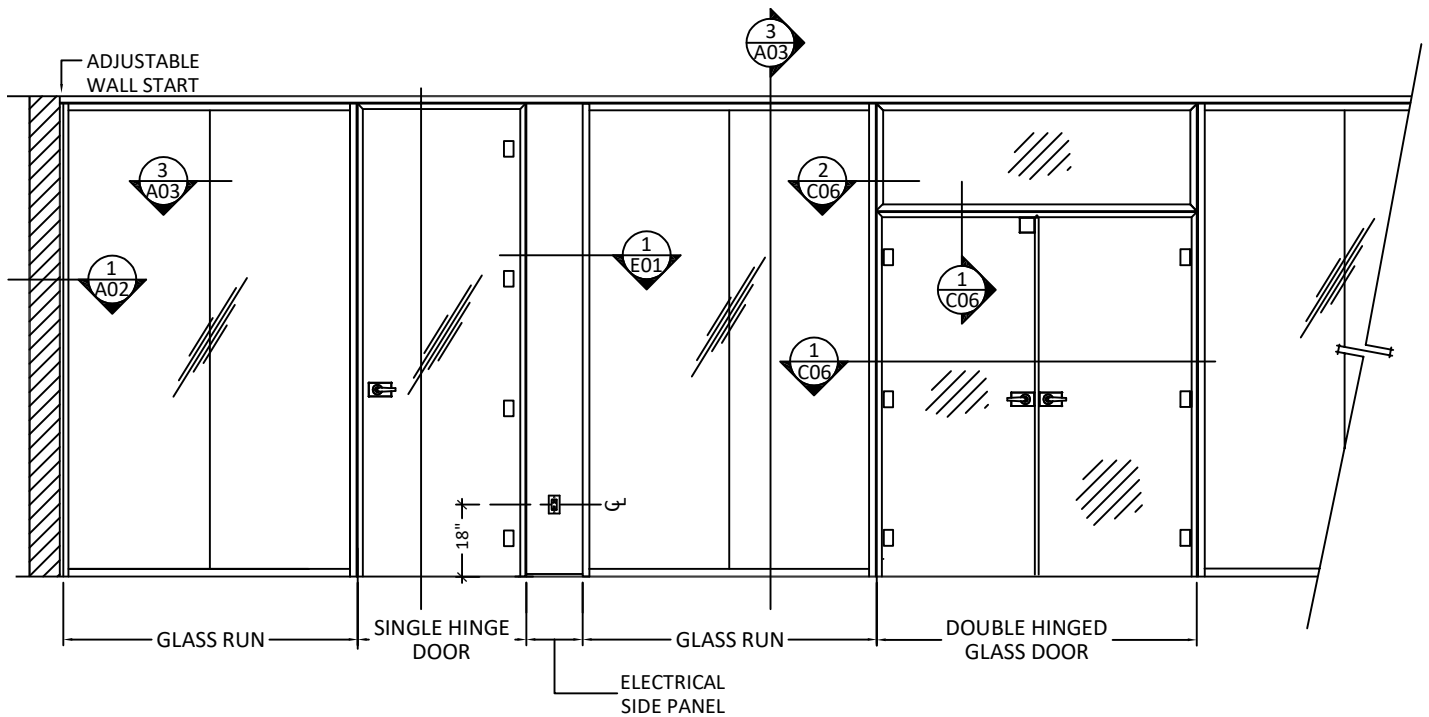

1 ELEVATION 1 - SINGLE AND DOUBLE GLASS DOOR

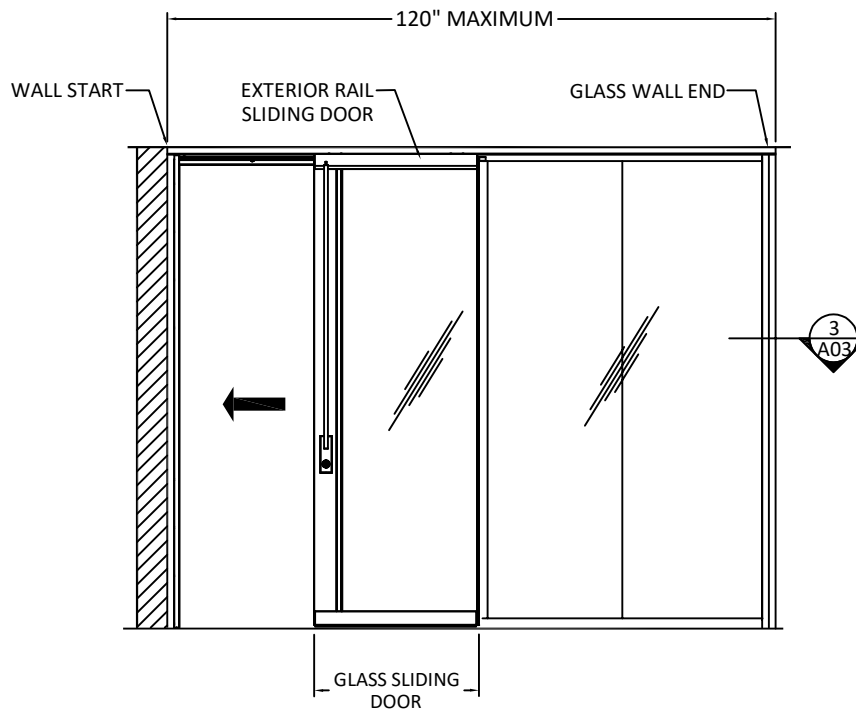

2 ELEVATION 2 - EXTERIOR GLASS SLIDING DOOR, EXTENDED RAIL AND LOCKING
CEILING PULL

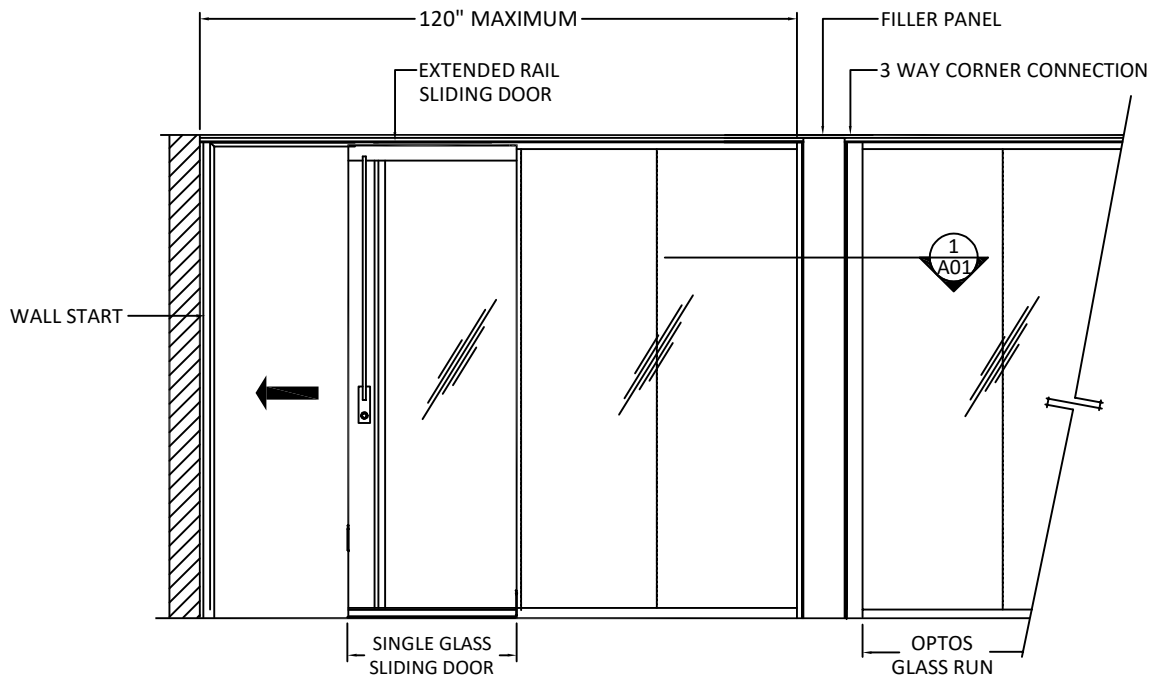

1 ELEVATION 3 - 3 WAY CORNER CONNECTION WITH FILLER PANEL

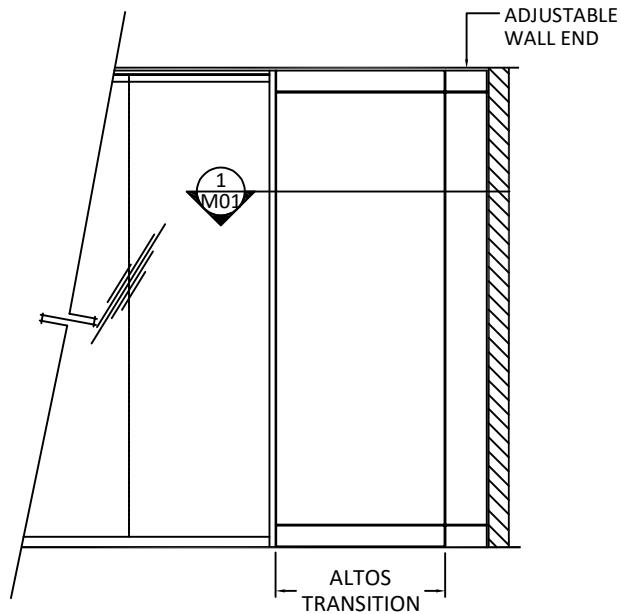

2 ELEVATION 4 - ALTOS TRANSITION 180 DEGREE

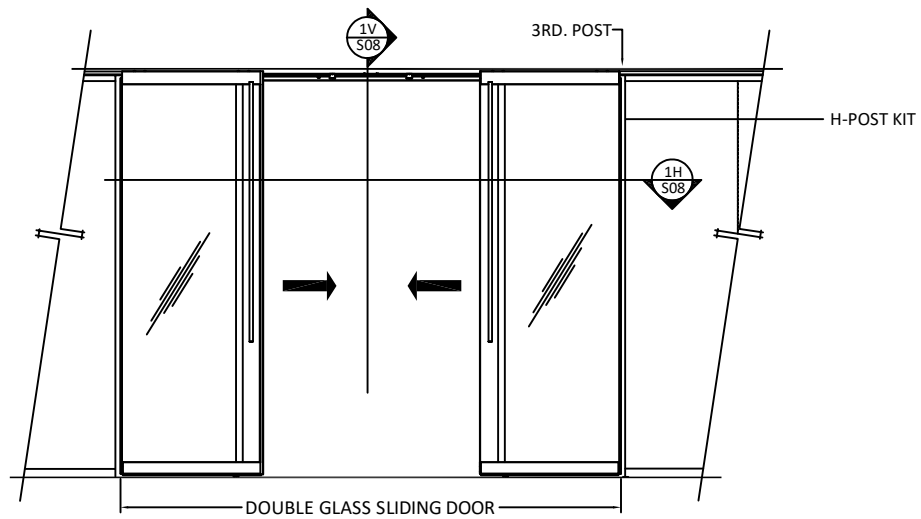

1 ELEVATION 7 - EXTERIOR DOUBLE GLASS SLIDING DOOR, FIXED RAIL AND NON
LOCKING CEILING PULL

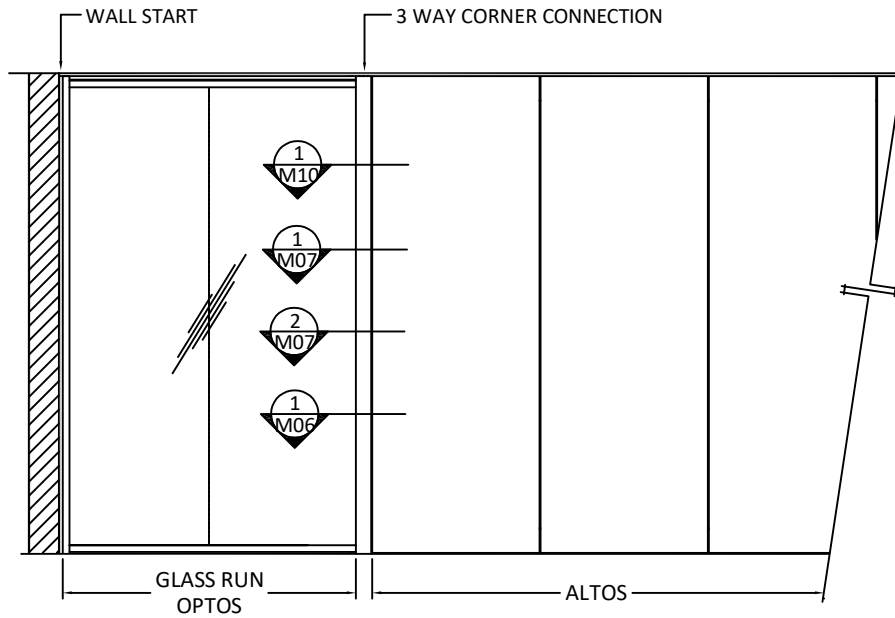

1 ELEVATION 8 - THREE WAY, GLASS INLINE WITH GLASS

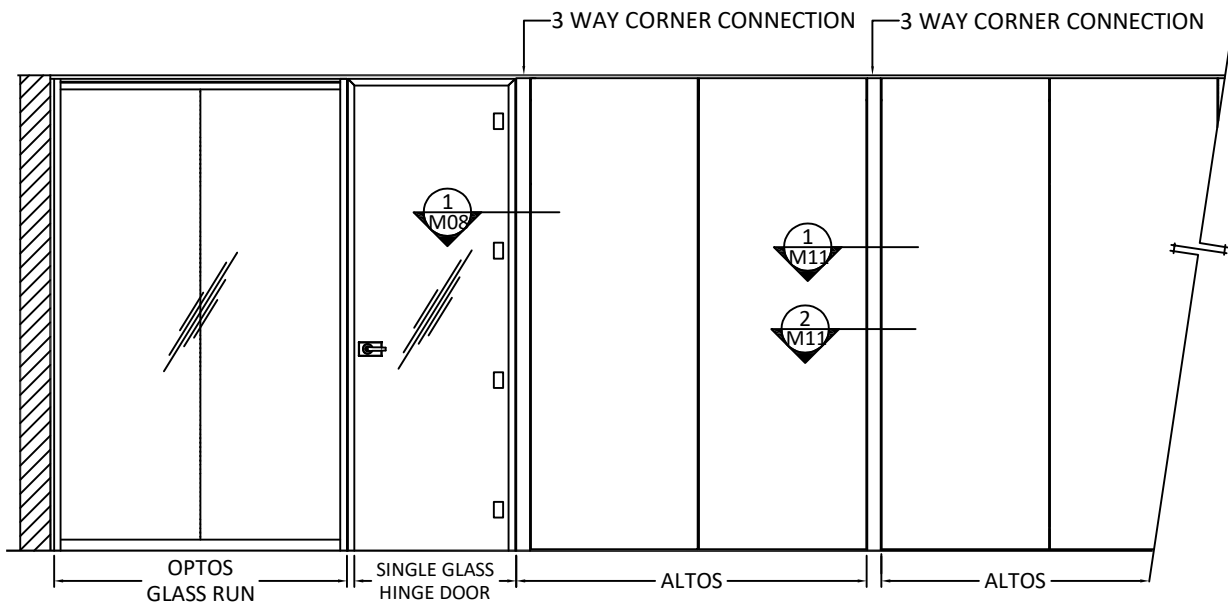

2 ELEVATION 9 - THREE WAY, GLASS DOOR INLINE WITH GLASS; ALTOS INLINE WITH ALTOS

ELEVATIONS/TRANSITION/3 WAY CONNECTIONS

1'-0"=1'-0"

OPTOS DETAILING PACKAGE

JUNE 30, 2024

REV00

EL4

This drawing is the property of Teknion Limited and is subject to return upon demand. It must not be copied or reproduced in any manner, nor submitted to any outside parties for examination without Teknion consent. This drawing must not be scaled, or used for construction purposes.

Publish Date: Dec 1, 2024

teknion

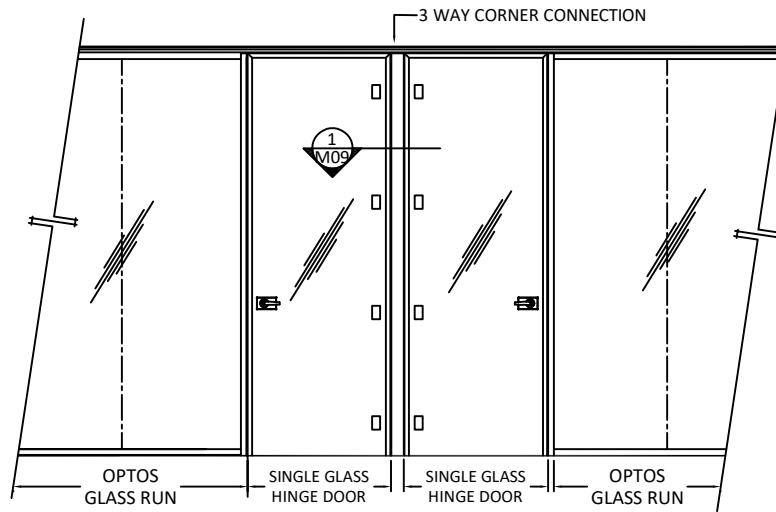

1 ELEVATION 10 - THREE WAY, GLASS DOOR INLINE WITH GLASS DOOR AND ALTOS AT 90

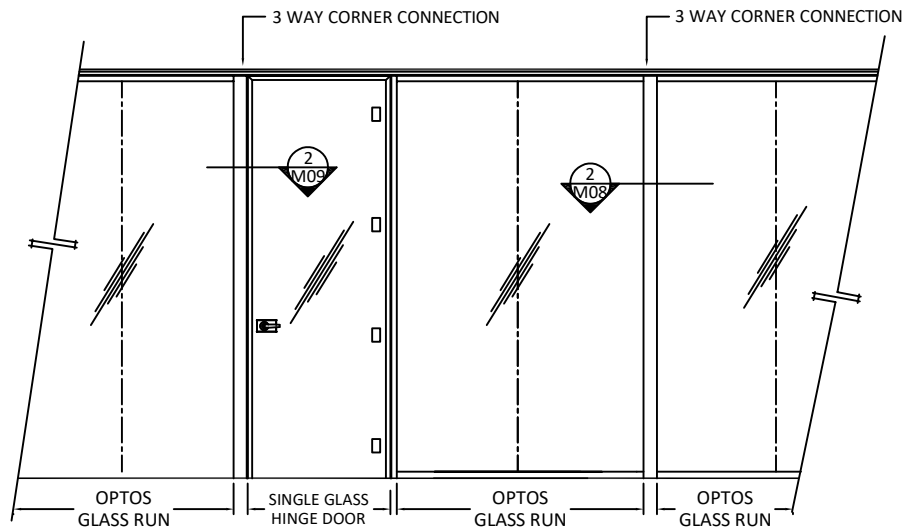

2 ELEVATION 11 - THREE WAY, GLASS DOOR STRIKE INLINE WITH GLASS AND ALTOS AT 90 GLASS INLINE WITH GLASS AND ALTOS AT 90

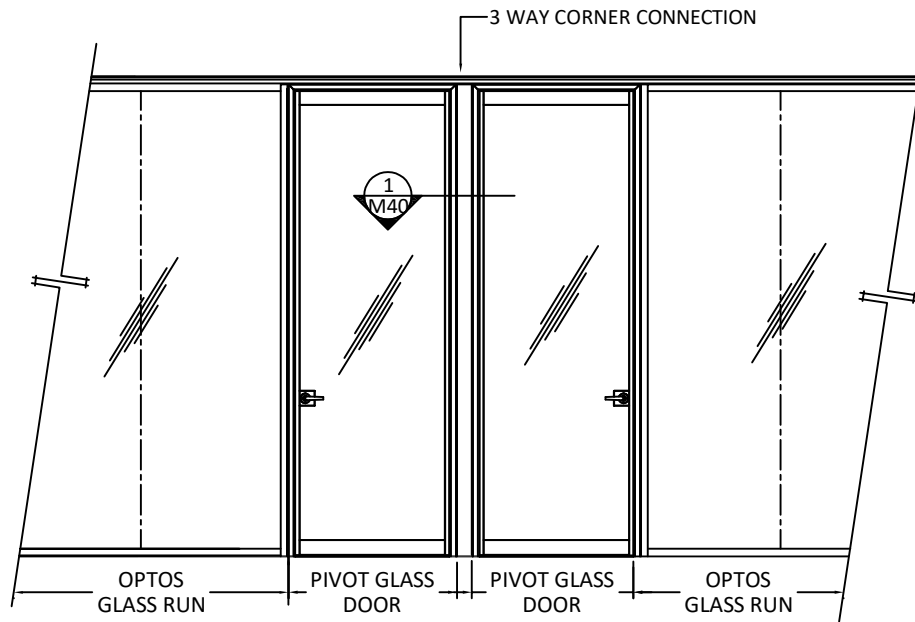

1 ELEVATION 13 - THREE WAY, PIVOT DOOR INLINE WITH PIVOT DOOR AND
ALTOS AT 90

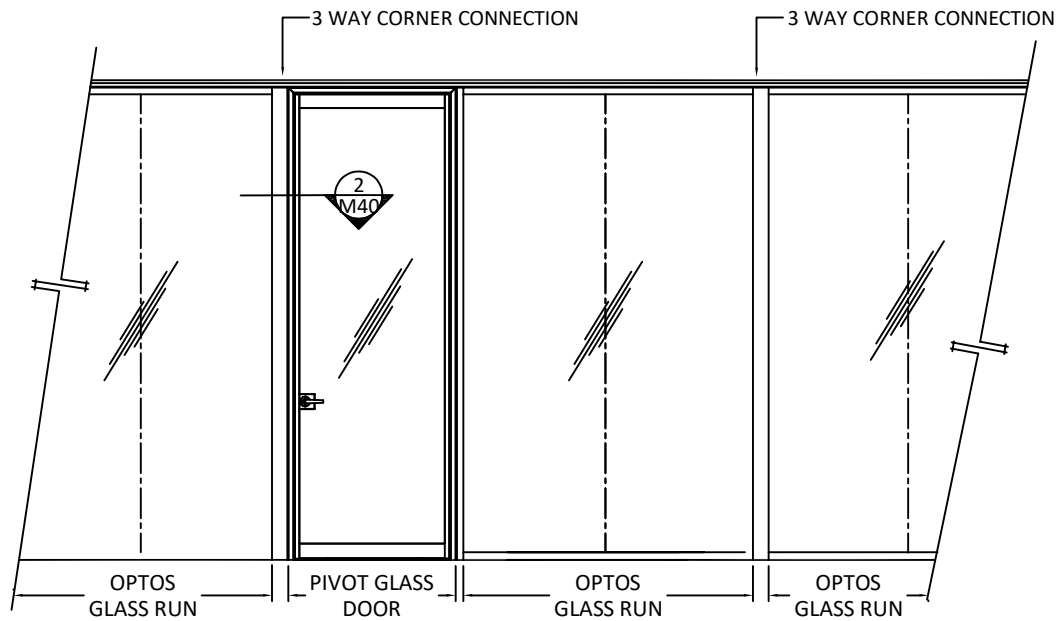

2 ELEVATION 14 - THREE WAY, GLASS INLINE WITH PIVOT DOOR STRIKE AND
ALTOS AT 90

ELEVATIONS/PIVOT DOORS

1'-0"=1'-0"

OPTOS DETAILING PACKAGE

JUNE 30, 2024

REV01

EL6

This drawing is the property of Teknion Limited and is subject to return upon demand. It must not be copied or reproduced in any manner, nor submitted to any outside parties for examination without Teknion consent. This drawing must not be scaled, or used for construction purposes.

Publish Date: Dec 1, 2024

teknion

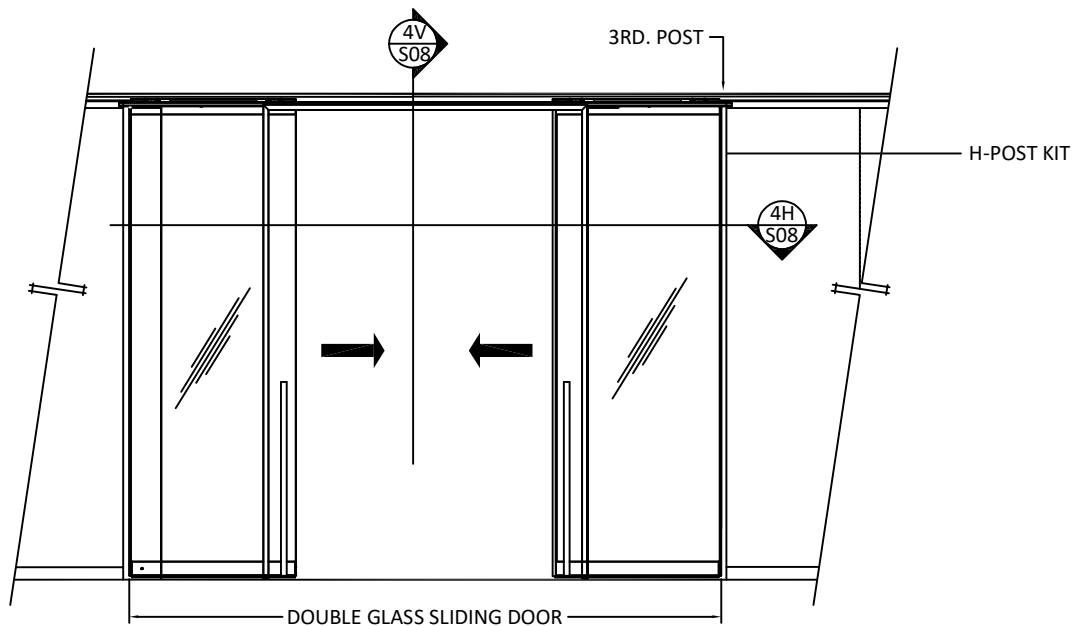

2 ELEVATION 16 - INTERIOR DOUBLE GLASS SLIDING DOOR, EXTENDED RAIL
AND NON-LOCKING FLOOR PULL

ELEVATION SLIDING DOOR INTERIOR

1'-0"=1'-0"

OPTOS DETAILING PACKAGE

JUNE 30, 2024

REV04

EL7

This drawing is the property of Teknion Limited and is subject to return upon demand. It must not be copied or reproduced in any manner, nor submitted to any outside parties for examination without Teknion consent. This drawing must not be scaled, or used for construction purposes.

Publish Date: Dec 1, 2024 **teknion**

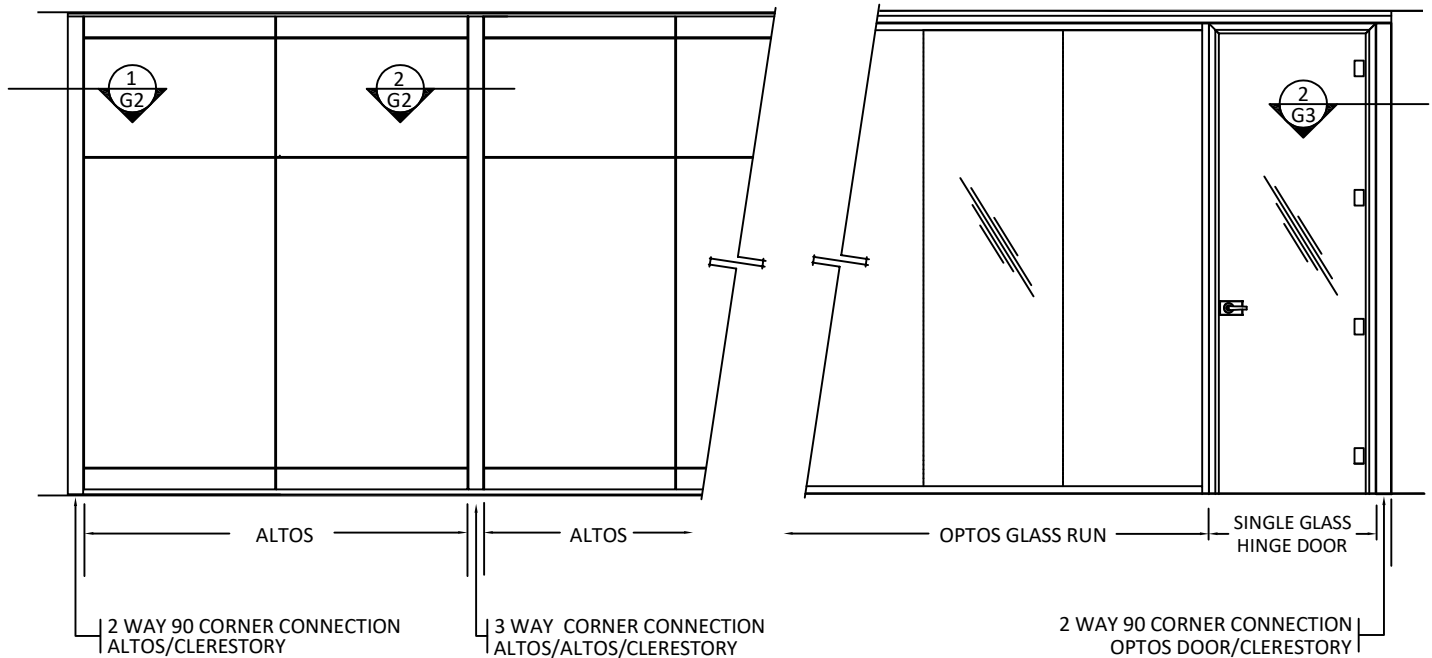
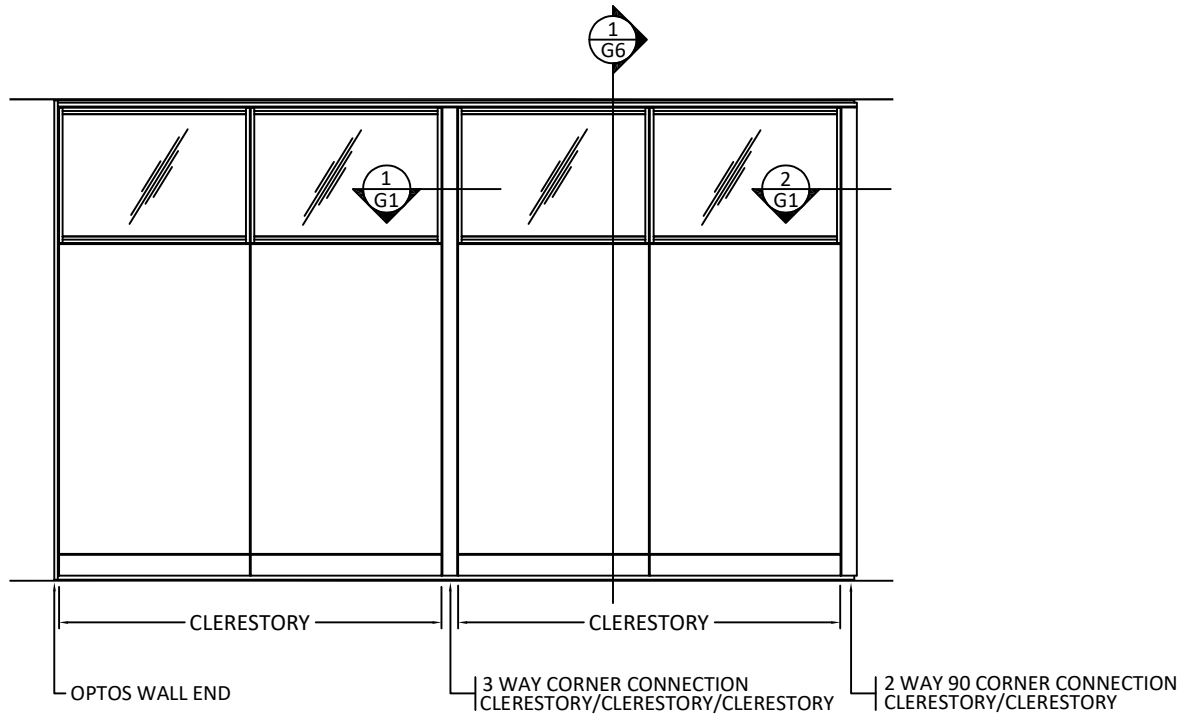

1 ELEVATION 17 - TWO AND THREE WAY CONNECTIONS WITH CLERESTORY,
CLERESTORY TO OPTOS, CLERESTORY TO ALTOS

ELEVATIONS CLERESTORY

1'-0"=1'-0"

OPTOS DETAILING PACKAGE

JUNE 30, 2024

REV00

ELCL1

This drawing is the property of Teknion Limited and is subject to return upon demand. It must not be copied or reproduced in any manner, nor submitted to any outside parties for examination without Teknion consent. This drawing must not be scaled, or used for construction purposes.

Publish Date: Dec 1, 2024

teknion

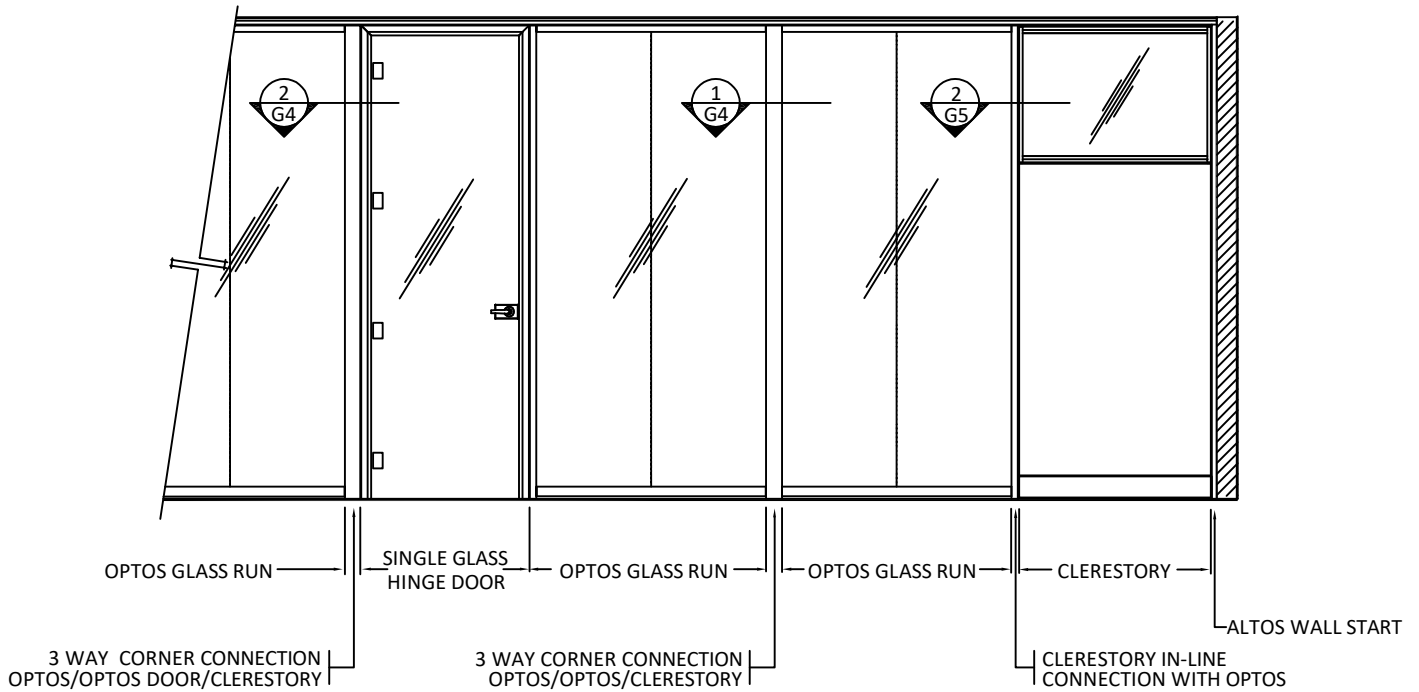
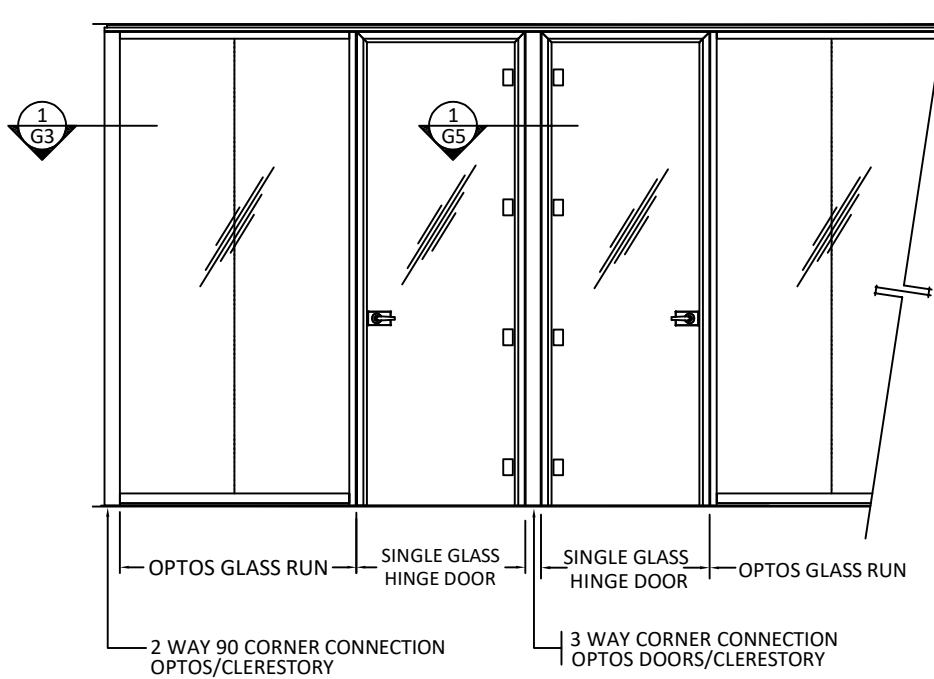

1 ELEVATION 18 - TWO AND THREE WAY CORNER CONNECTIONS WITH CLERESTORY TO OPTOS, CLERESTORY TO OPTOS DOOR

ELEVATIONS CLERESTORY

1'-0"=1'-0"

OPTOS DETAILING PACKAGE

JUNE 30, 2024

REV00

ELCL2

This drawing is the property of Teknion Limited and is subject to return upon demand. It must not be copied or reproduced in any manner, nor submitted to any outside parties for examination without Teknion consent. This drawing must not be scaled, or used for construction purposes.

Publish Date: Dec 1, 2024

teknion

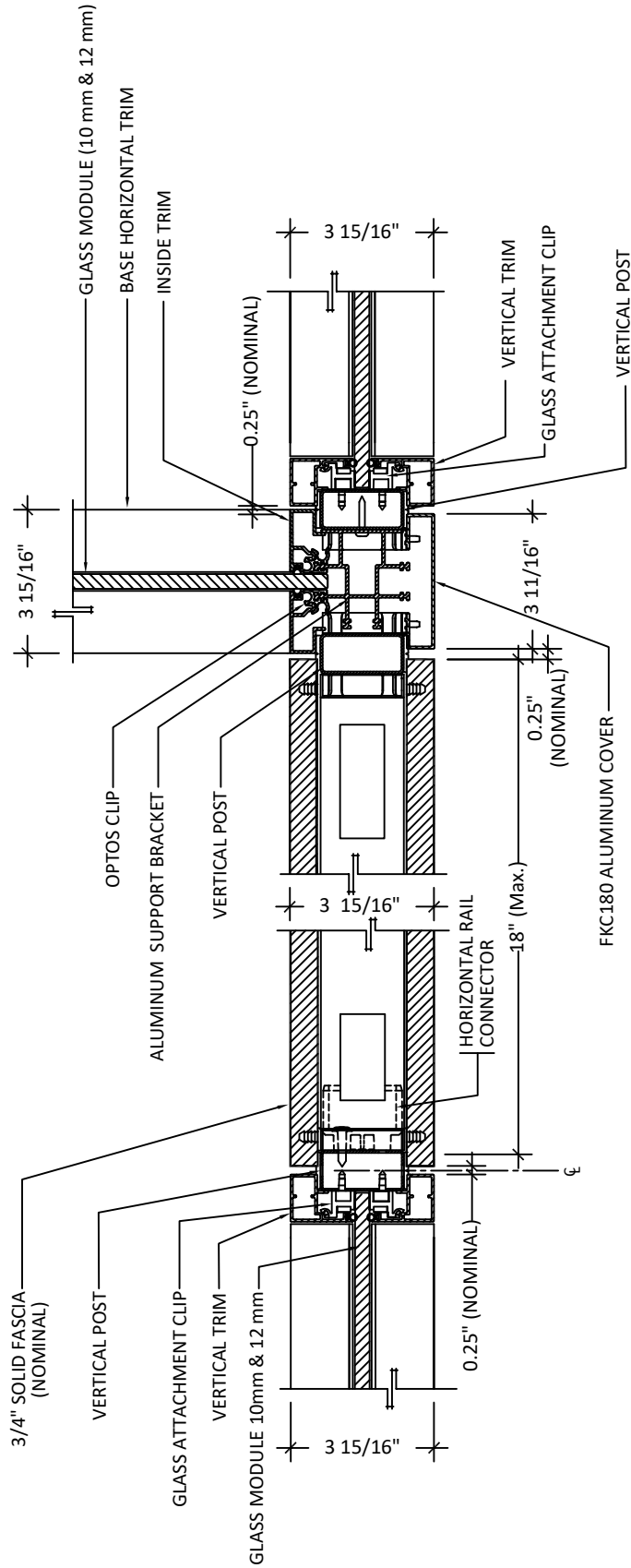

1 BUILDING INTERFACE FILLER PANEL

FRAMES

1'-0"=1'-0"

OPTOS DETAILING PACKAGE

NOV 01, 2024

REV02

A01 - 1

This drawing is the property of Teknion Limited and is subject to return upon demand. It must not be copied or reproduced in any manner, nor submitted to any outside parties for examination without Teknion consent. This drawing must not be scaled, or used for construction purposes..

Publish Date: Dec 1, 2024

teknion

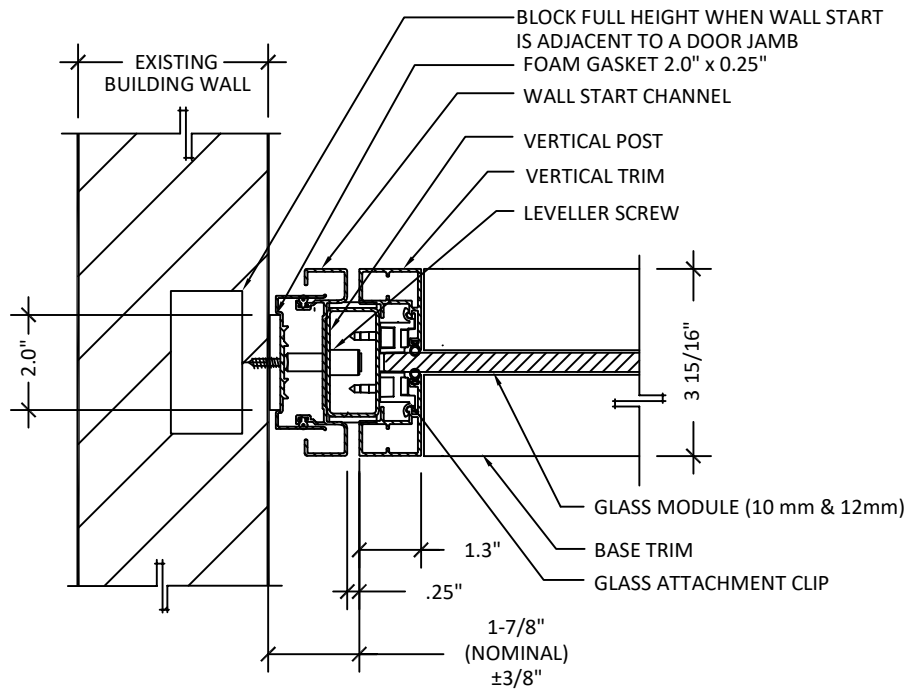

1 BUILDING INTERFACE ADJUSTABLE WALL START AT GLASS

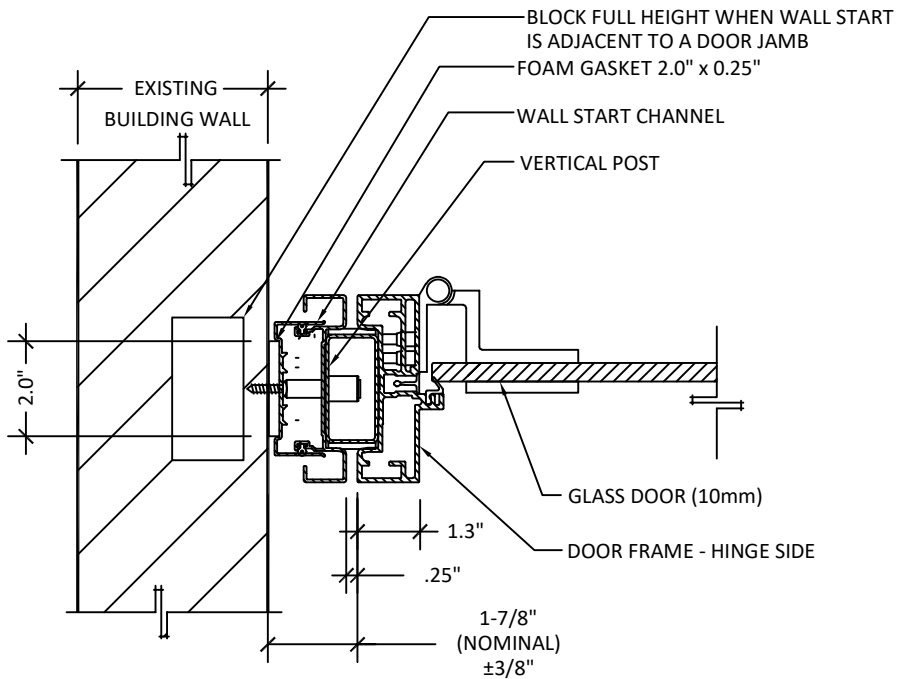

2 BUILDING INTERFACE ADJUSTABLE WALL START AT DOOR

FRAMES

1'-0"=1'-0"

OPTOS DETAILING PACKAGE

NOV 01, 2022

REV02

A02

This drawing is the property of Teknion Limited and is subject to return upon demand. It must not be copied or reproduced in any manner, nor submitted to any outside parties for examination without Teknion consent. This drawing must not be scaled, or used for construction purposes..

teknion

Publish Date: Dec 1, 2024

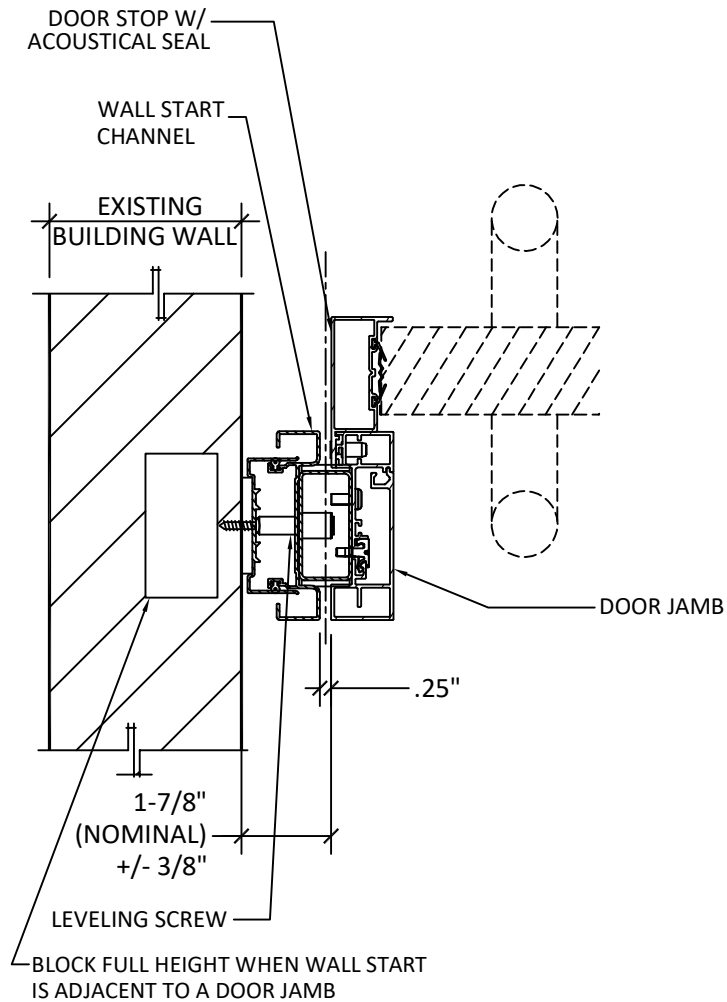

1 BUILDING INTERFACE
ADJUSTABLE WALL START AT SLIDING DOOR START

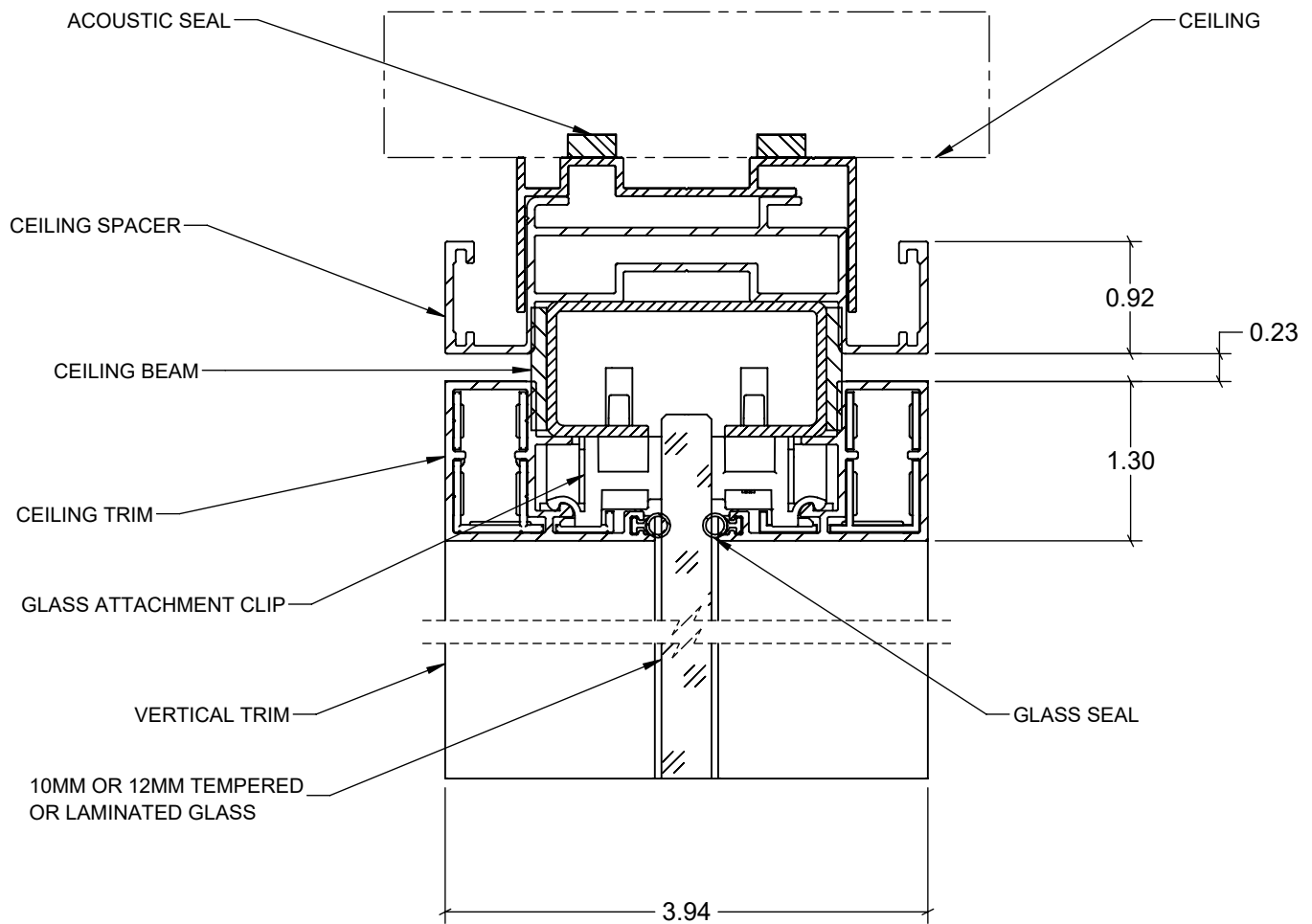
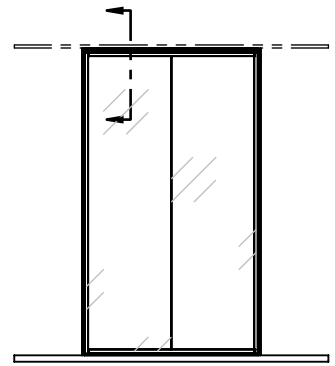

1A

GLASS PANEL ASSEMBLY

A03

CEILING SPACER AND BEAM - AT WALL

OPTOS LP - FRAMES

MODIFIED SEPTEMBER 29, 2024

UNIT INCH

SCALE 1:4

THIS DRAWING IS THE PROPERTY OF TEKNION LIMITED AND IS SUBJECT TO RETURN UPON DEMAND. IT MUST NOT BE SUBMITTED TO ANY OUTSIDE PARTIES FOR EXAMINATION WITHOUT TEKNION CONSENT. THIS DRAWING MUST NOT BE SCALED OR USED FOR CONSTRUCTION PURPOSES

Publish Date: Dec 1, 2024

teknion

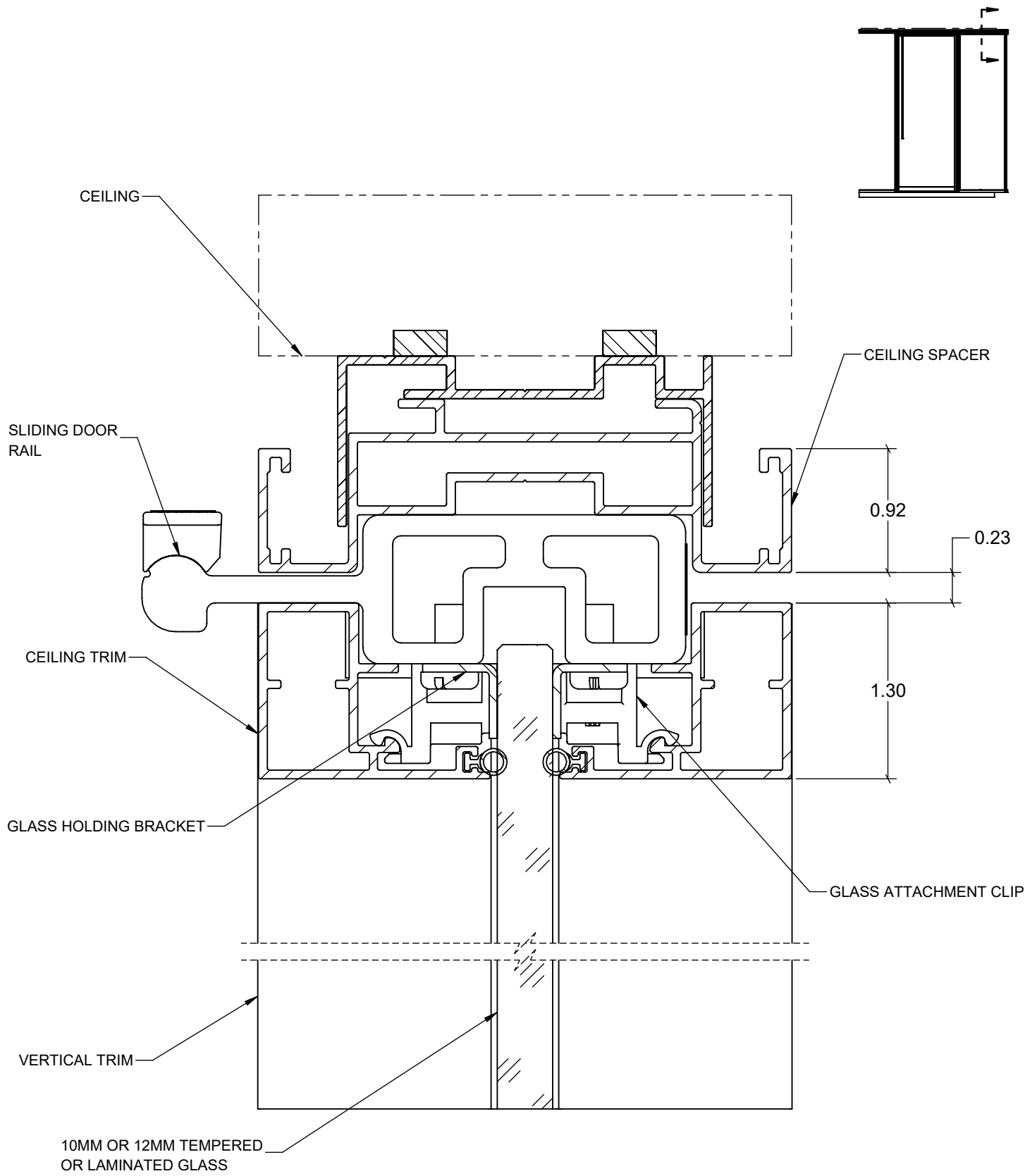

1B
A03

GLASS PANEL ASSEMBLY
CEILING SPACER AND BEAM - ADJACENT TO SLIDING DOOR

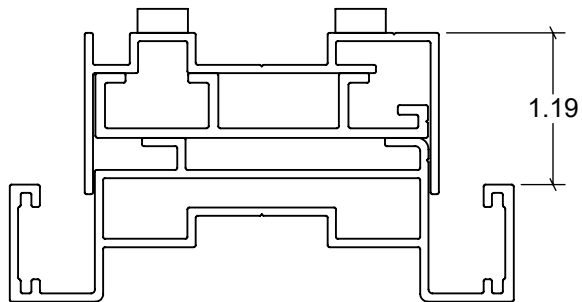

PLUS 1/2

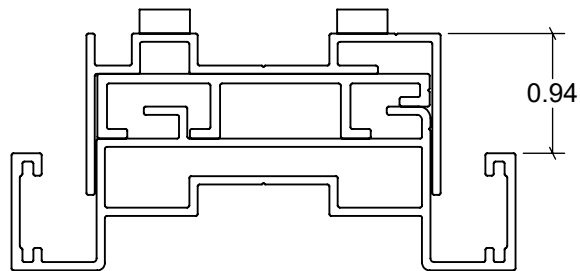

PLUS 1/4

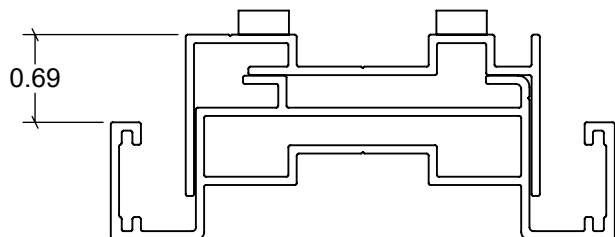

NOMINAL

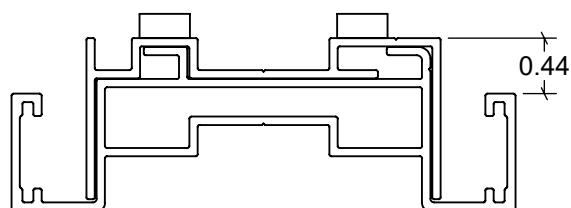

MINUS 1/4

1C

GLASS PANEL ASSEMBLY

A03

CEILING SPACER AND BEAM - CEILING ADJUSTMENT LEVELS

OPTOS LP - FRAMES

MODIFIED SEPTEMBER 29, 2024

UNIT INCH

SCALE 1:64

THIS DRAWING IS THE PROPERTY OF TEKNION LIMITED AND IS SUBJECT TO RETURN UPON DEMAND. IT MUST NOT BE SUBMITTED TO ANY OUTSIDE PARTIES FOR EXAMINATION WITHOUT TEKNION CONSENT. THIS DRAWING MUST NOT BE SCALED OR USED FOR CONSTRUCTION PURPOSES

Publish Date: Dec 1, 2024

teknion

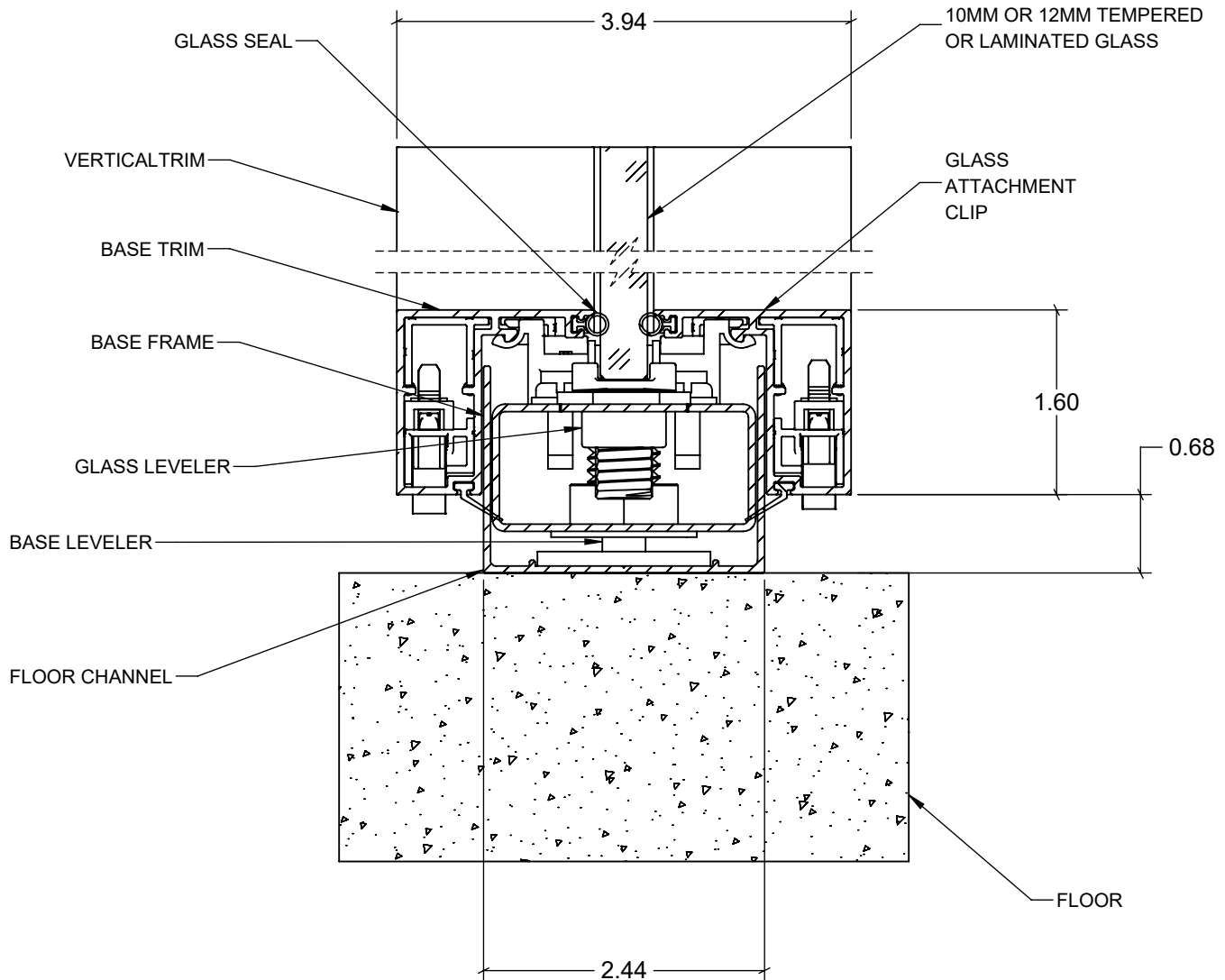
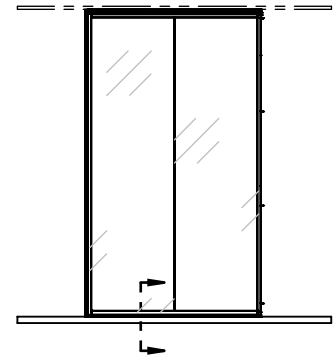

2A GLASS PANEL ASSEMBLY

A03 BASE FRAME AND CHANNEL - BOTTOM WITH LEVELING

OPTOS LP - FRAMES

MODIFIED SEPTEMBER 29, 2024

UNIT INCH

SCALE 1:4

THIS DRAWING IS THE PROPERTY OF TEKNION LIMITED AND IS SUBJECT TO RETURN UPON DEMAND. IT MUST NOT BE SUBMITTED TO ANY OUTSIDE PARTIES FOR EXAMINATION WITHOUT TEKNION CONSENT. THIS DRAWING MUST NOT BE SCALED OR USED FOR CONSTRUCTION PURPOSES

Publish Date: Dec 1, 2024

teknion

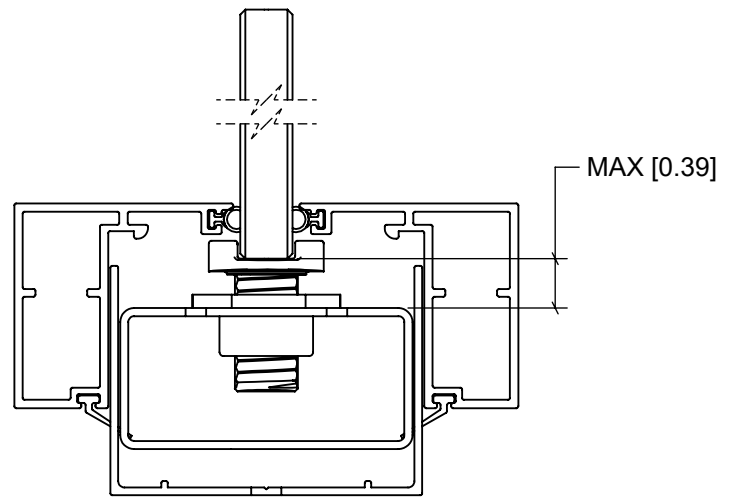
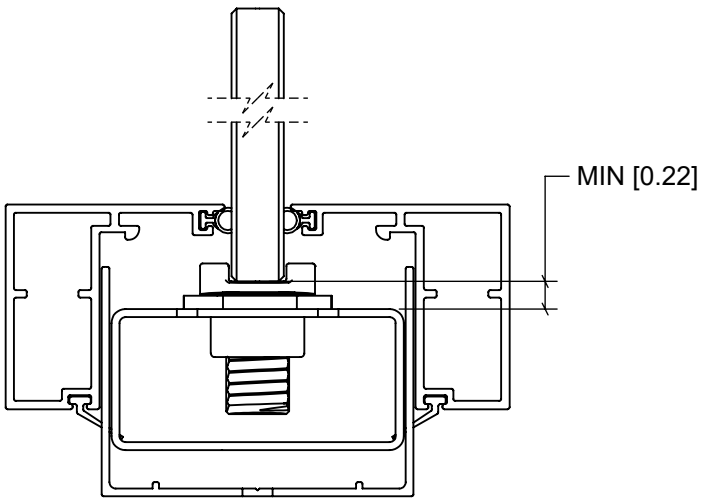

2B-1 GLASS PANEL ASSEMBLY

A03 BASE FRAME AND CHANNEL - GLASS LEVELER ADJUSTMENT

OPTOS LP - FRAMES

MODIFIED SEPTEMBER 29, 2024

UNIT INCH

SCALE 1:4

THIS DRAWING IS THE PROPERTY OF TEKNION LIMITED AND IS SUBJECT TO RETURN UPON DEMAND. IT MUST NOT BE SUBMITTED TO ANY OUTSIDE PARTIES FOR EXAMINATION WITHOUT TEKNION CONSENT. THIS DRAWING MUST NOT BE SCALED OR USED FOR CONSTRUCTION PURPOSES

Publish Date: Dec 1, 2024

teknion

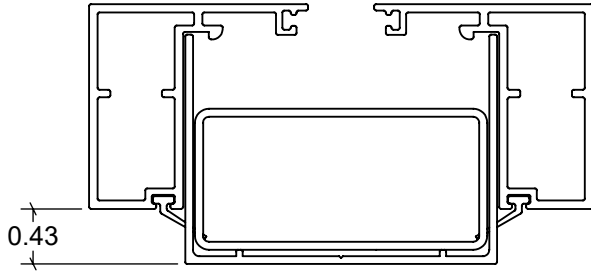

BASE LEVELER REMOVED
MINUS 1/4

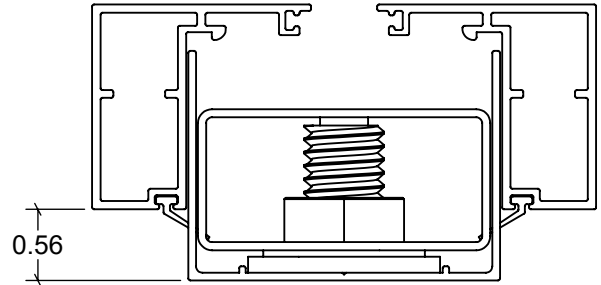

MINIMUM WITH BASE LEVELER
MINUS 1/8

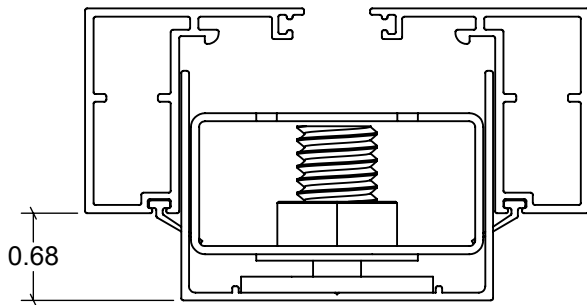

NOMINAL

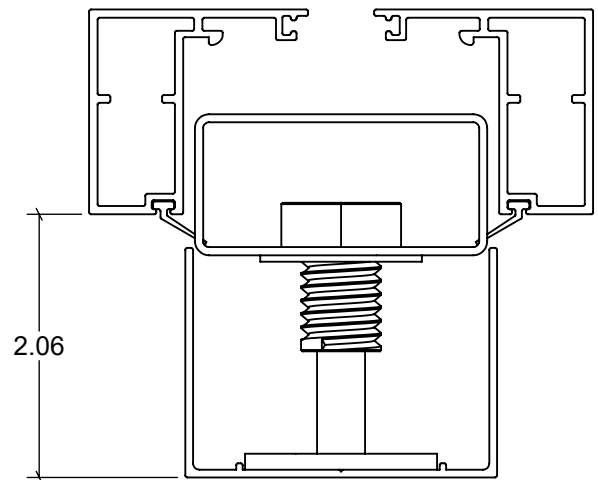

MAXIMUM WITH BASE LEVELER
PLUS 1-3/8

2B-2 GLASS PANEL ASSEMBLY

A03 BASE FRAME AND CHANNEL - BASE LEVELER ADJUSTMENT

OPTOS LP - FRAMES

MODIFIED SEPTEMBER 29, 2024

UNIT INCH

SCALE 1:4

THIS DRAWING IS THE PROPERTY OF TEKNION LIMITED AND IS SUBJECT TO RETURN UPON DEMAND. IT MUST NOT BE SUBMITTED TO ANY OUTSIDE PARTIES FOR EXAMINATION WITHOUT TEKNION CONSENT. THIS DRAWING MUST NOT BE SCALED OR USED FOR CONSTRUCTION PURPOSES

Publish Date: Dec 1, 2024

teknion

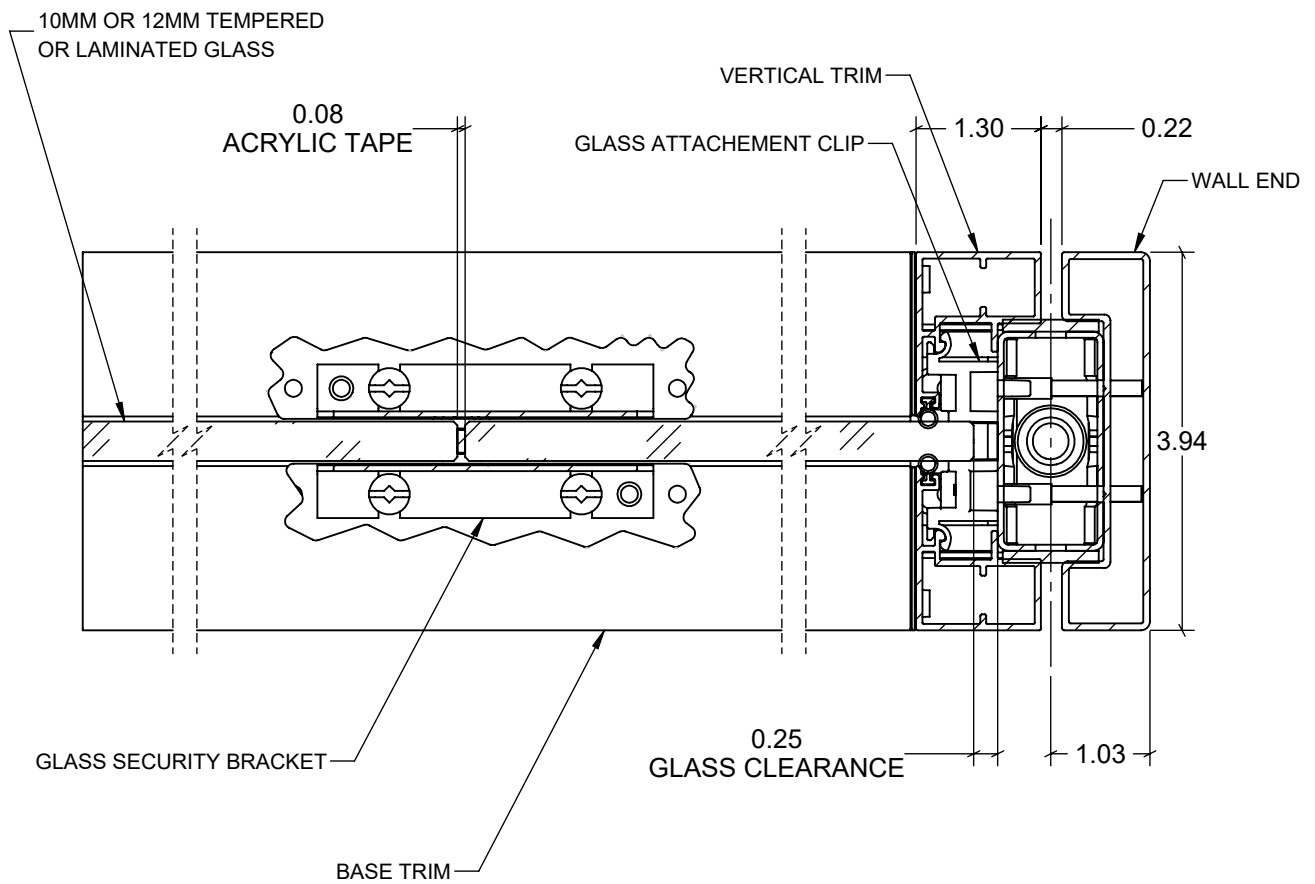
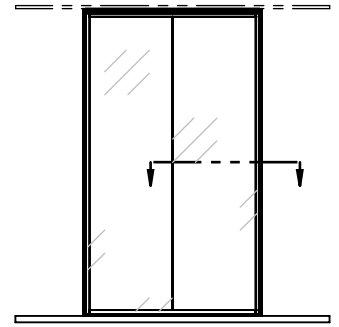

3

GLASS PANEL ASSEMBLY

A03

GLASS WALL INLINE WITH WALL END

OPTOS LP - FRAMES

MODIFIED SEPTEMBER 29, 2024

UNIT INCH

SCALE 1:4

THIS DRAWING IS THE PROPERTY OF TEKNION LIMITED AND IS SUBJECT TO RETURN UPON DEMAND. IT MUST NOT BE SUBMITTED TO ANY OUTSIDE PARTIES FOR EXAMINATION WITHOUT TEKNION CONSENT. THIS DRAWING MUST NOT BE SCALED OR USED FOR CONSTRUCTION PURPOSES

Publish Date: Dec 1, 2024

teknion

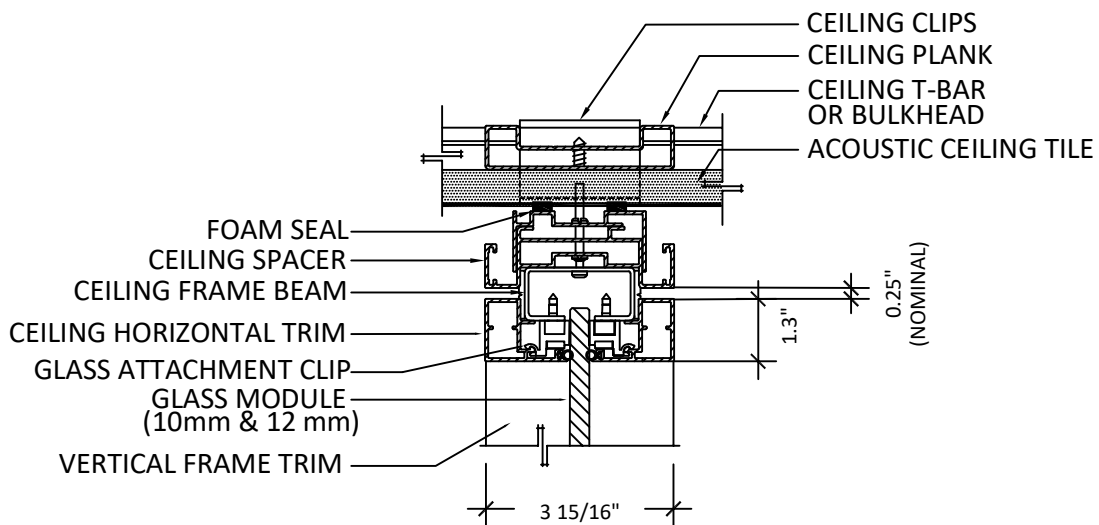

VERTICAL SECTION THROUGH TOP GLASS FRAME WITH PLANK DETAIL

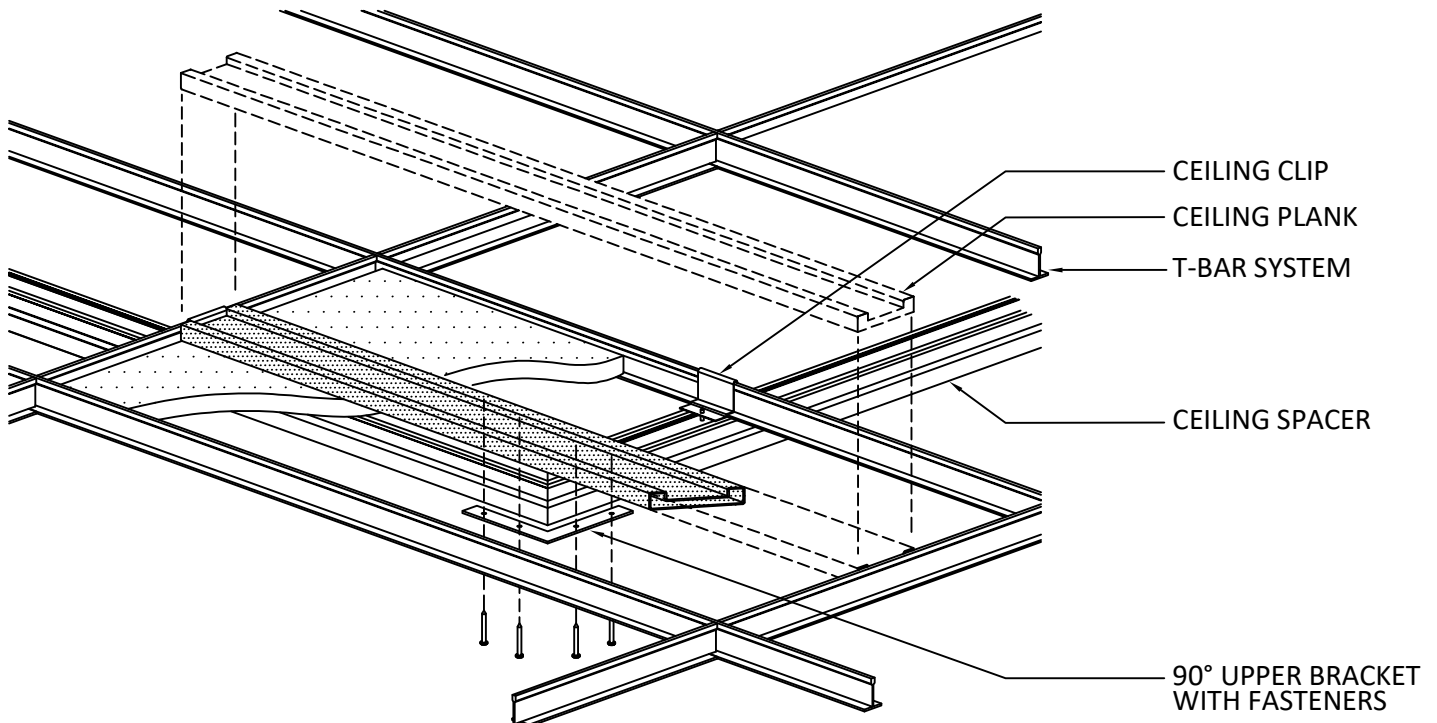

1 CEILING SUPPORTS REINFORCEMENT CEILING PLANK

FRAMES

1'-0"=1'-0"

OPTOS DETAILING PACKAGE

NOV 01, 2024

REV02

A04 - 1

This drawing is the property of Teknion Limited and is subject to return upon demand. It must not be copied or reproduced in any manner, nor submitted to any outside parties for examination without Teknion consent. This drawing must not be scaled, or used for construction purposes.

Publish Date: Dec 1, 2024 **teknion**

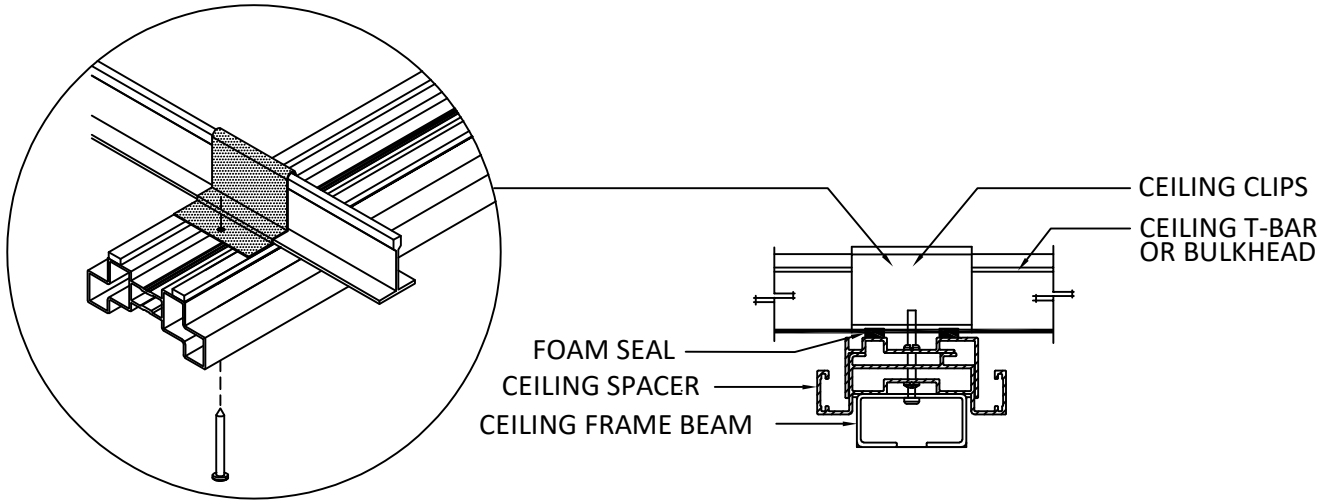

1 CEILING SUPPORTS --- CLIP FOR T - BAR, SQUARE EDGE CEILING TILE

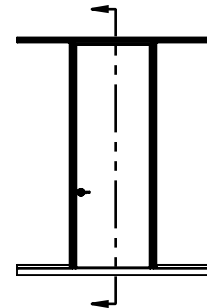
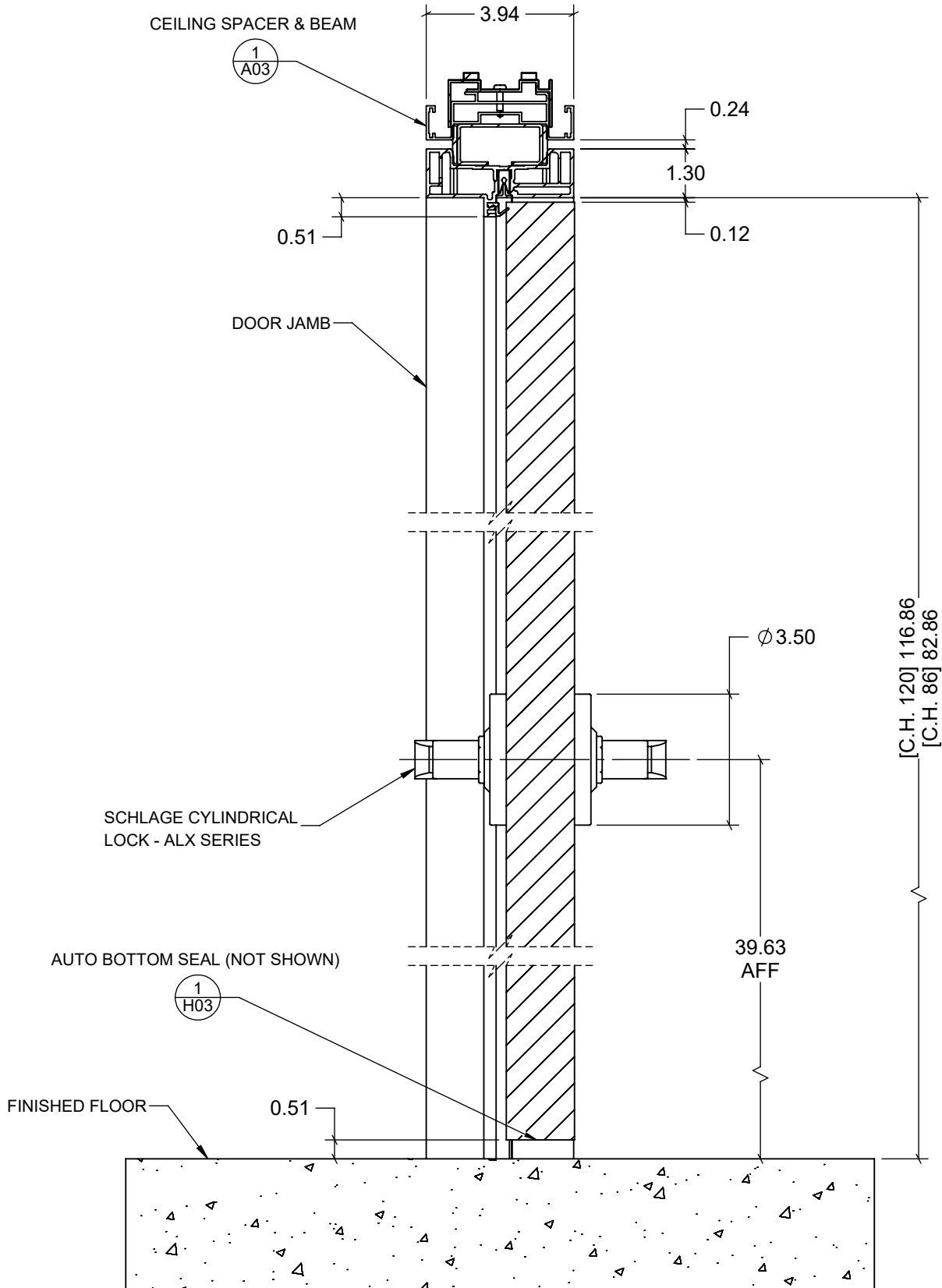

1/V SOLID HINGED DOOR LEAF SINGLE
C01 WITH JAMB AND CYLINDRICAL LOCK ALX

OPTOS LP - SWING DOOR DETAIL

MODIFIED SEPTEMBER 29, 2024

UNIT INCH

SCALE 1:4

THIS DRAWING IS THE PROPERTY OF TEKNION LIMITED AND IS SUBJECT TO RETURN UPON DEMAND. IT MUST NOT BE SUBMITTED TO ANY OUTSIDE PARTIES FOR EXAMINATION WITHOUT TEKNION CONSENT. THIS DRAWING MUST NOT BE SCALED OR USED FOR CONSTRUCTION PURPOSES

Publish Date: Dec 1, 2024

teknion

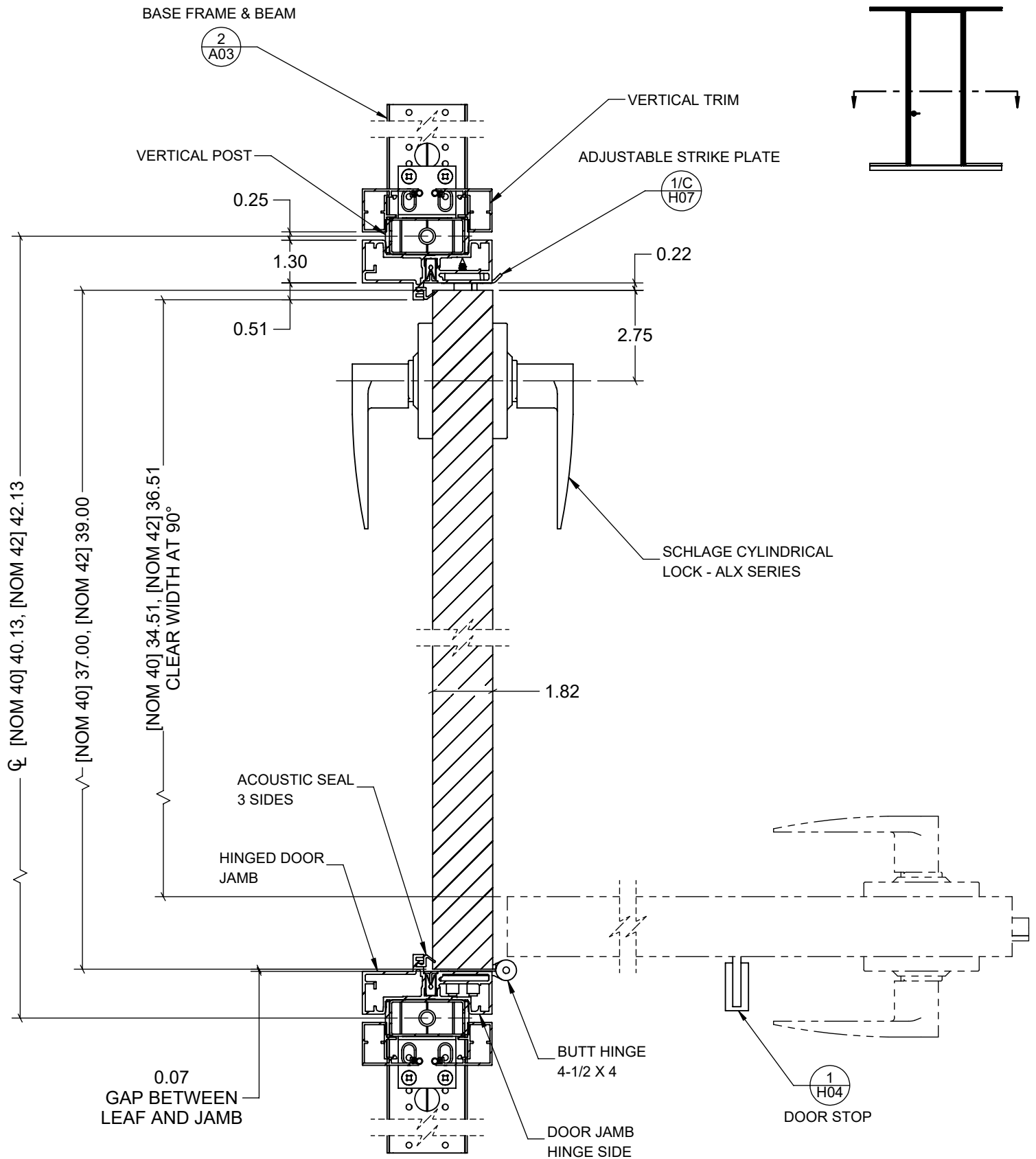

1/H SOLID HINGED DOOR LEAF SINGLE
C01 WITH JAMB AND CYLINDRICAL LOCK ALX

OPTOS LP - SWING DOOR DETAIL

MODIFIED SEPTEMBER 29, 2024

UNIT INCH

SCALE 1:4

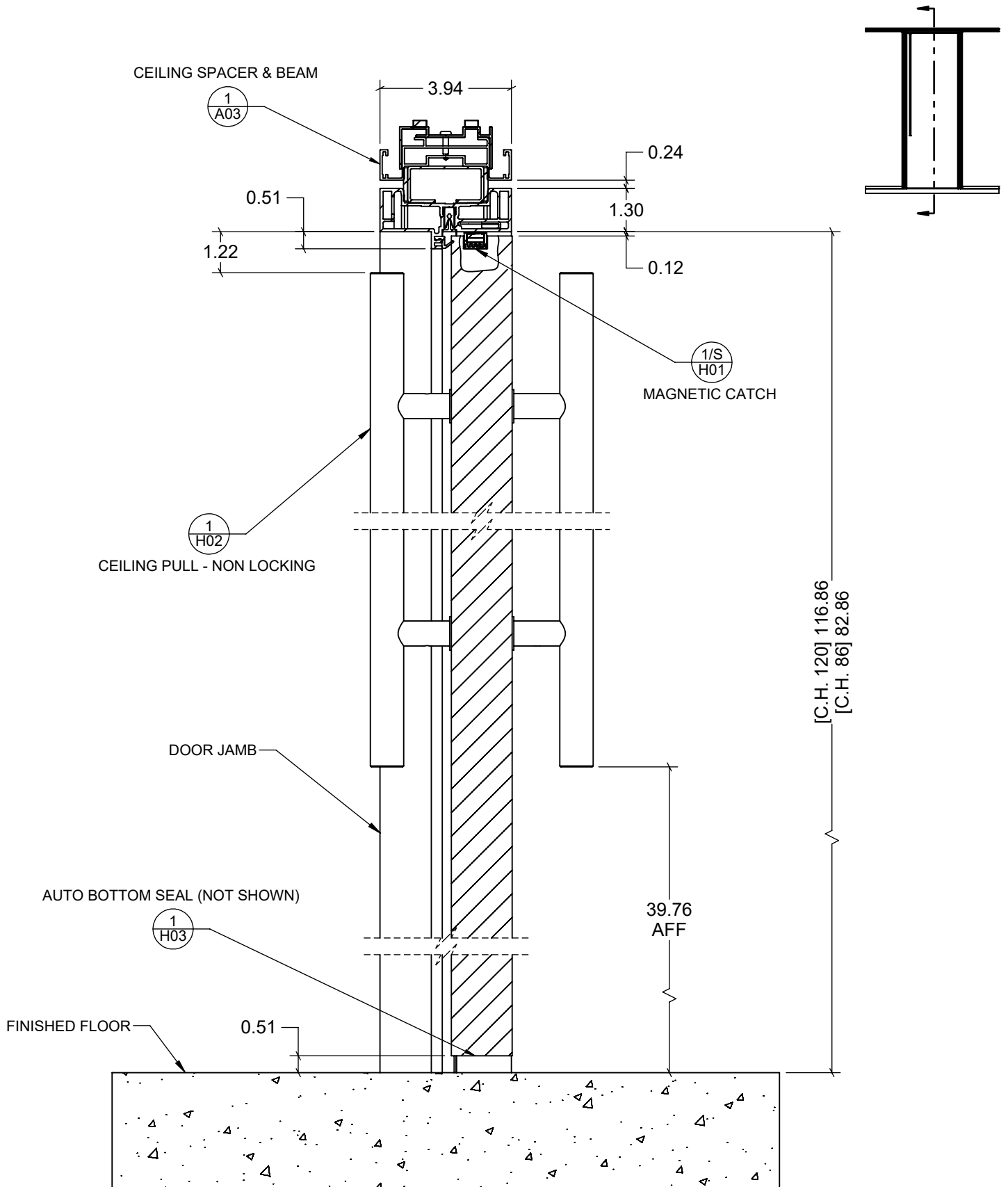

2/V SOLID HINGED DOOR LEAF SINGLE
C01 WITH JAMB AND CEILING PULL - NON LOCKING

OPTOS LP - SWING DOOR DETAIL

MODIFIED SEPTEMBER 29, 2024

UNIT INCH

SCALE 1:4

THIS DRAWING IS THE PROPERTY OF TEKNION LIMITED AND IS SUBJECT TO RETURN UPON DEMAND. IT MUST NOT BE SUBMITTED TO ANY OUTSIDE PARTIES FOR EXAMINATION WITHOUT TEKNION CONSENT. THIS DRAWING MUST NOT BE SCALED OR USED FOR CONSTRUCTION PURPOSES

Publish Date: Dec 1, 2024

teknion

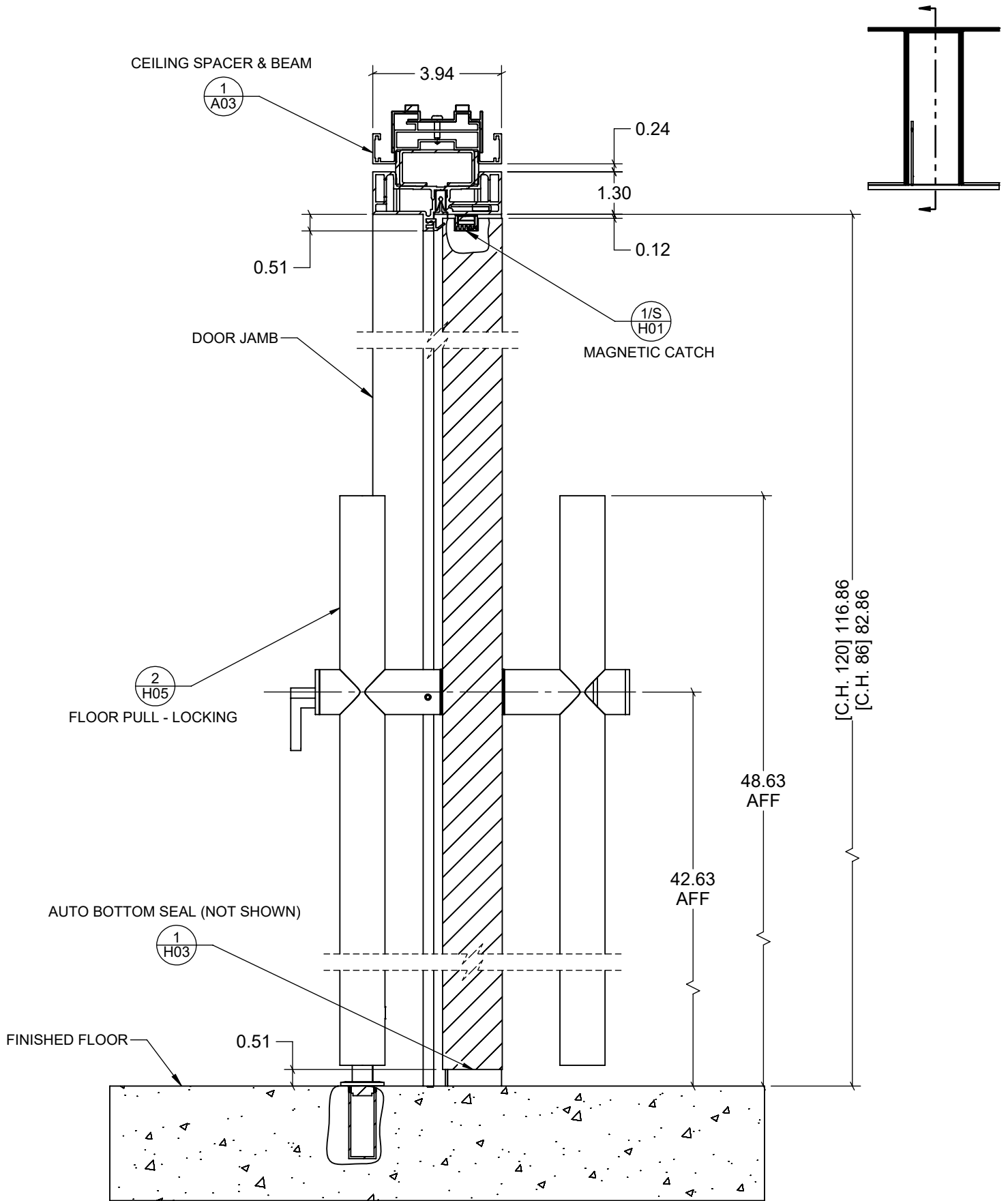

3/V SOLID HINGED DOOR LEAF SINGLE
C01 WITH JAMB AND FLOOR PULL - LOCKING

OPTOS LP - SWING DOOR DETAIL

MODIFIED SEPTEMBER 29, 2024

UNIT INCH

SCALE 1:4

THIS DRAWING IS THE PROPERTY OF TEKNION LIMITED AND IS SUBJECT TO RETURN UPON DEMAND. IT MUST NOT BE SUBMITTED TO ANY OUTSIDE PARTIES FOR EXAMINATION WITHOUT TEKNION CONSENT. THIS DRAWING MUST NOT BE SCALED OR USED FOR CONSTRUCTION PURPOSES

Publish Date: Dec 1, 2024

teknion

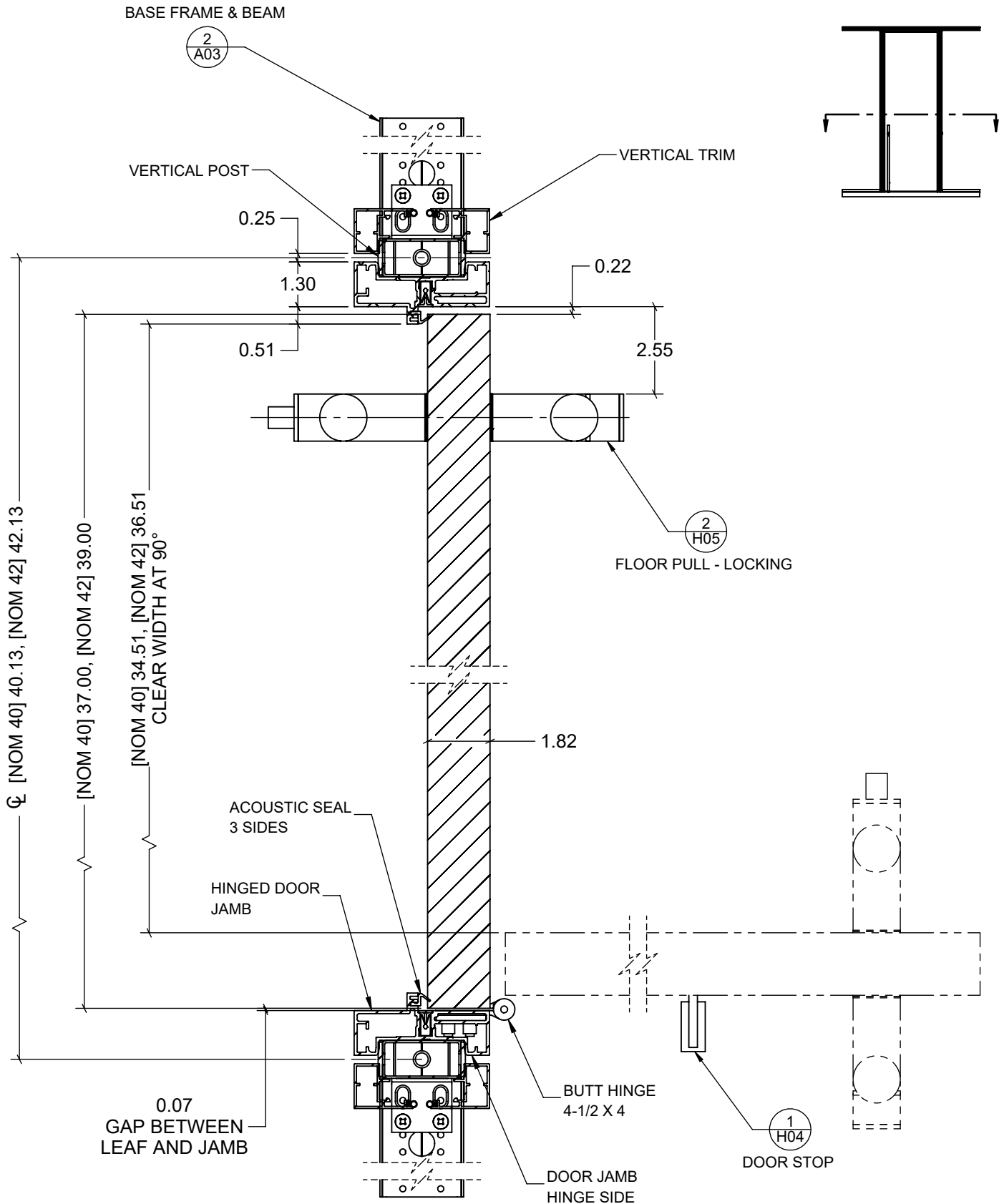

3/H SOLID HINGED DOOR LEAF SINGLE
C01 WITH JAMB AND FLOOR PULL - LOCKING

OPTOS LP - SWING DOOR DETAIL

MODIFIED SEPTEMBER 29, 2024

UNIT INCH

SCALE 1:4

THIS DRAWING IS THE PROPERTY OF TEKNION LIMITED AND IS SUBJECT TO RETURN UPON DEMAND. IT MUST NOT BE SUBMITTED TO ANY OUTSIDE PARTIES FOR EXAMINATION WITHOUT TEKNION CONSENT. THIS DRAWING MUST NOT BE SCALED OR USED FOR CONSTRUCTION PURPOSES

Publish Date: Dec 1, 2024

teknion

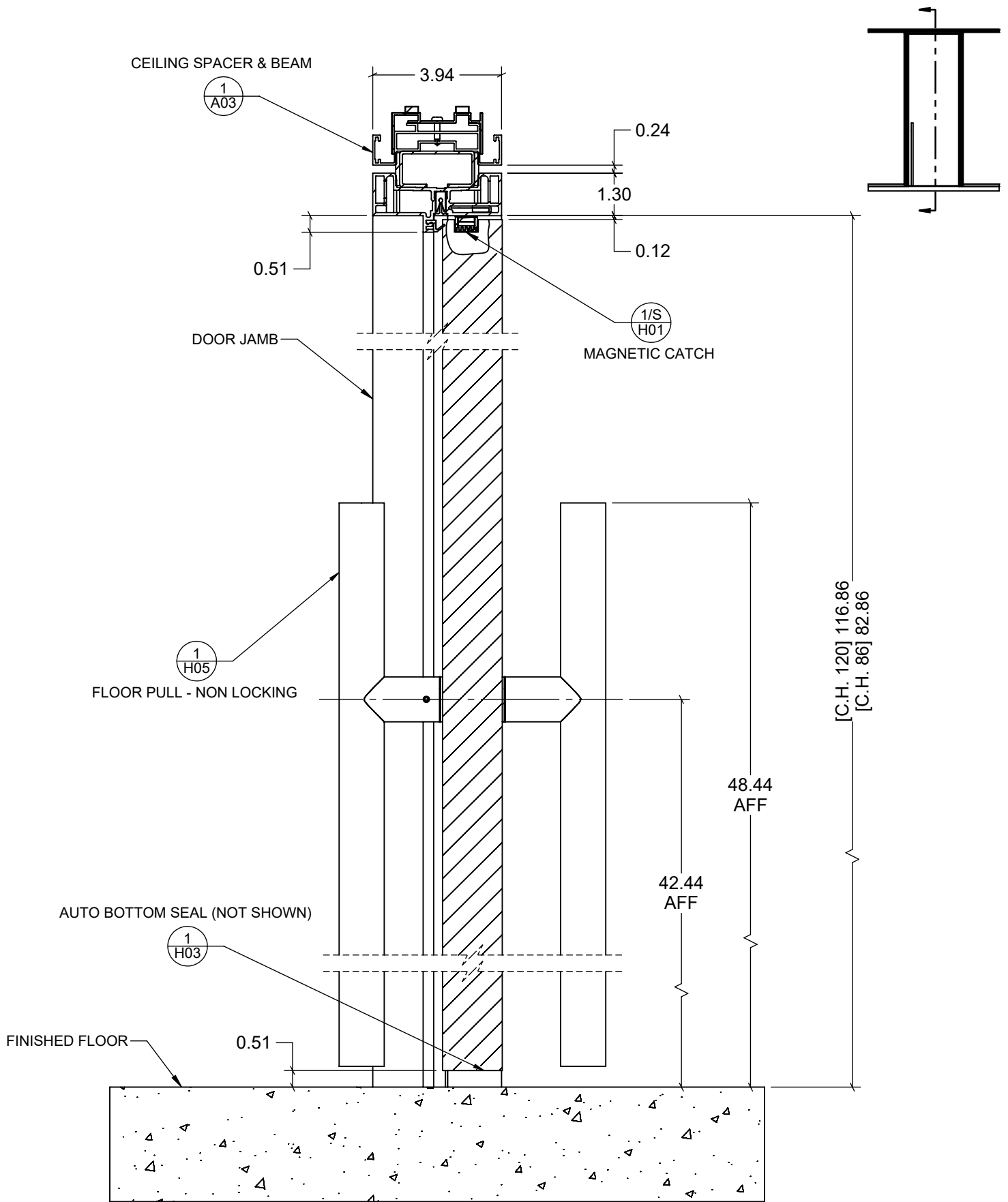

4/V SOLID HINGED DOOR LEAF SINGLE
C01 WITH JAMB AND FLOOR PULL - NON LOCKING

OPTOS LP - SWING DOOR DETAIL

MODIFIED SEPTEMBER 29, 2024

UNIT INCH

SCALE 1:4

THIS DRAWING IS THE PROPERTY OF TEKNION LIMITED AND IS SUBJECT TO RETURN UPON DEMAND. IT MUST NOT BE SUBMITTED TO ANY OUTSIDE PARTIES FOR EXAMINATION WITHOUT TEKNION CONSENT. THIS DRAWING MUST NOT BE SCALED OR USED FOR CONSTRUCTION PURPOSES

Publish Date: Dec 1, 2024

teknion

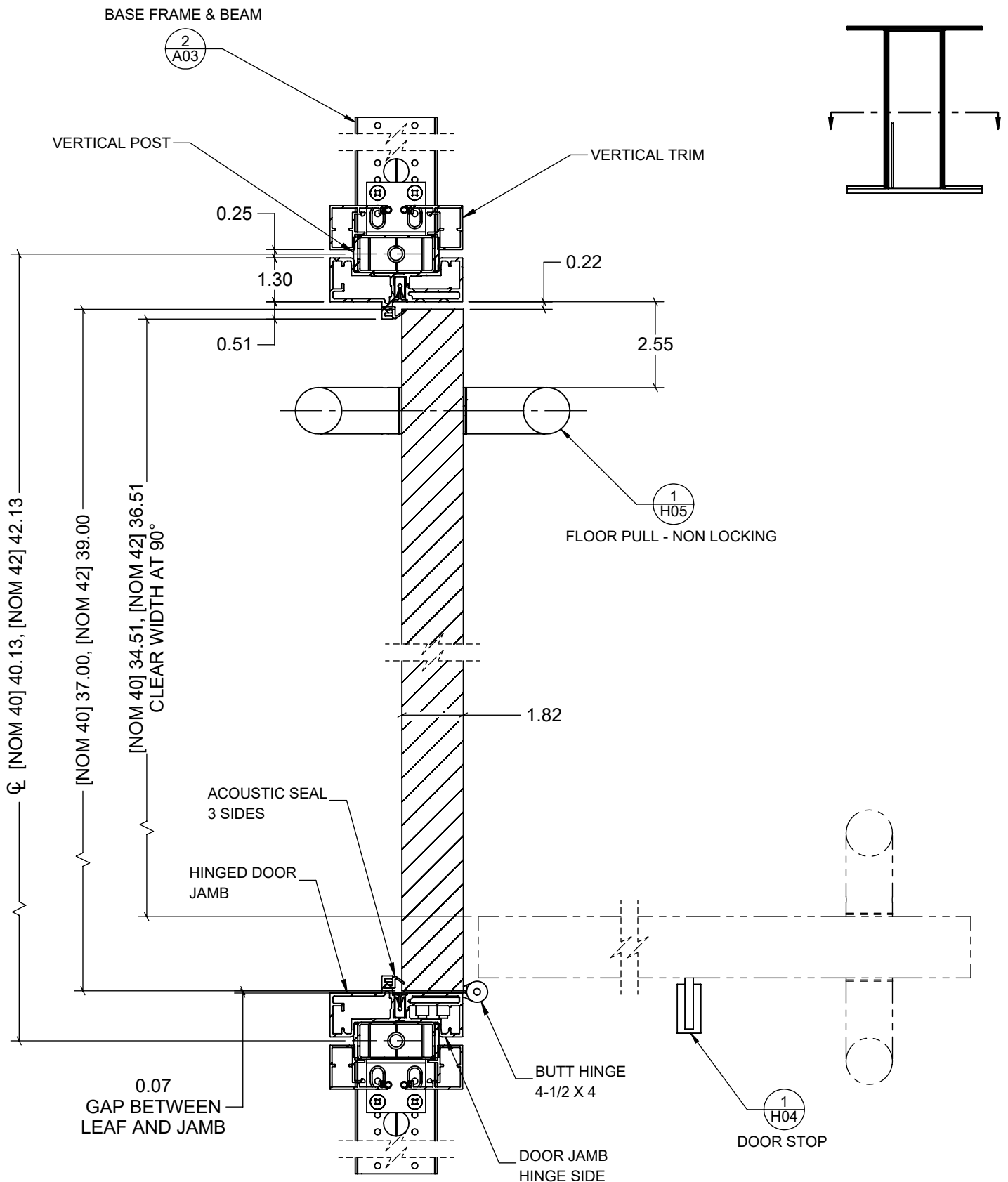

4/H SOLID HINGED DOOR LEAF SINGLE
C01 WITH JAMB AND FLOOR PULL - NON LOCKING

OPTOS LP - SWING DOOR DETAIL

MODIFIED SEPTEMBER 29, 2024

UNIT INCH

SCALE 1:4

THIS DRAWING IS THE PROPERTY OF TEKNION LIMITED AND IS SUBJECT TO RETURN UPON DEMAND. IT MUST NOT BE SUBMITTED TO ANY OUTSIDE PARTIES FOR EXAMINATION WITHOUT TEKNION CONSENT. THIS DRAWING MUST NOT BE SCALED OR USED FOR CONSTRUCTION PURPOSES

Publish Date: Dec 1, 2024

teknion

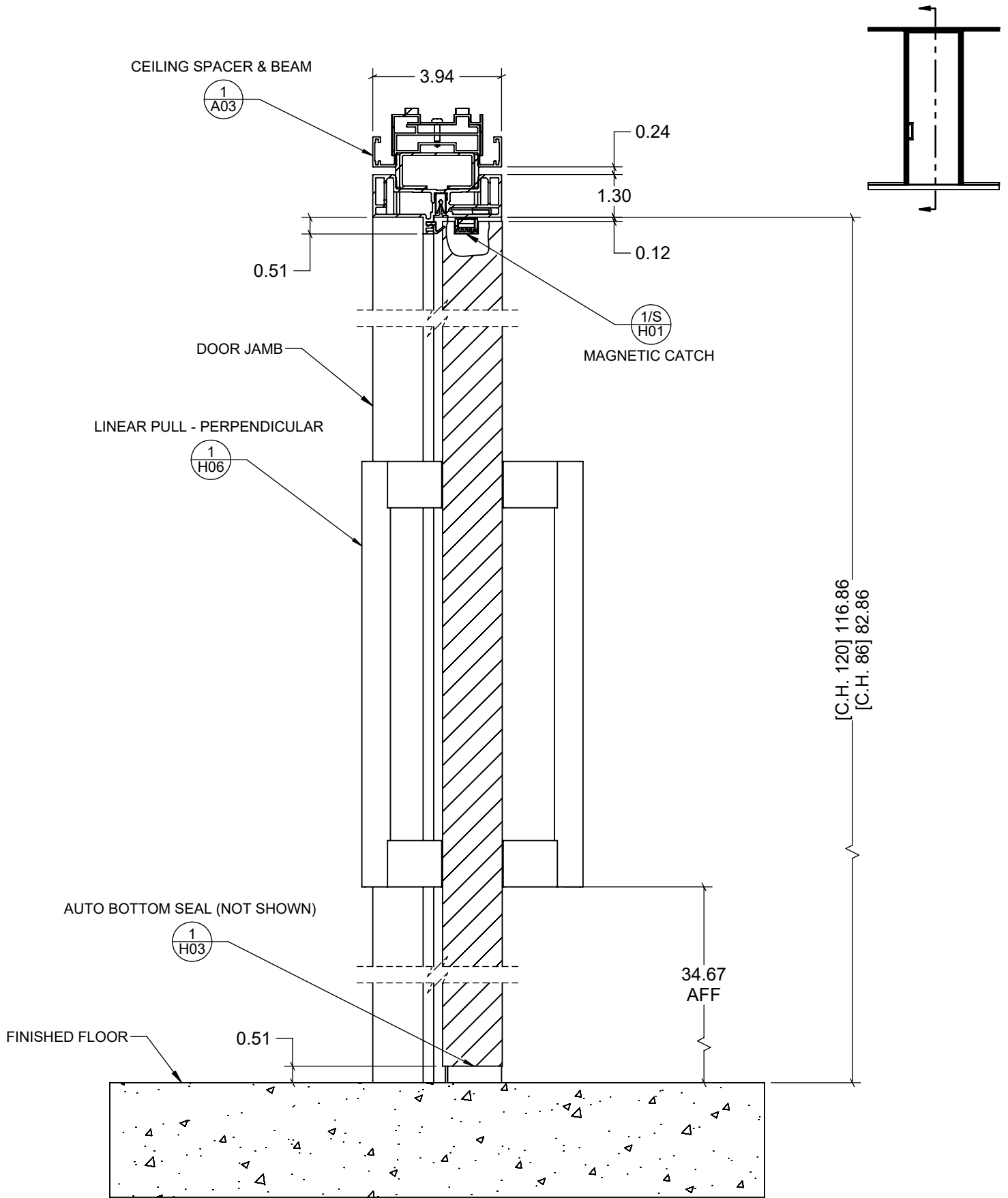

5/V

SOLID HINGED DOOR LEAF SINGLE

C01

WITH JAMB AND LINEAR PULL - PERPENDICULAR

OPTOS LP - SWING DOOR DETAIL

MODIFIED SEPTEMBER 29, 2024

UNIT INCH

SCALE 1:4

THIS DRAWING IS THE PROPERTY OF TEKNION LIMITED AND IS SUBJECT TO RETURN UPON DEMAND. IT MUST NOT BE SUBMITTED TO ANY OUTSIDE PARTIES FOR EXAMINATION WITHOUT TEKNION CONSENT. THIS DRAWING MUST NOT BE SCALED OR USED FOR CONSTRUCTION PURPOSES

Publish Date: Dec 1, 2024

teknion

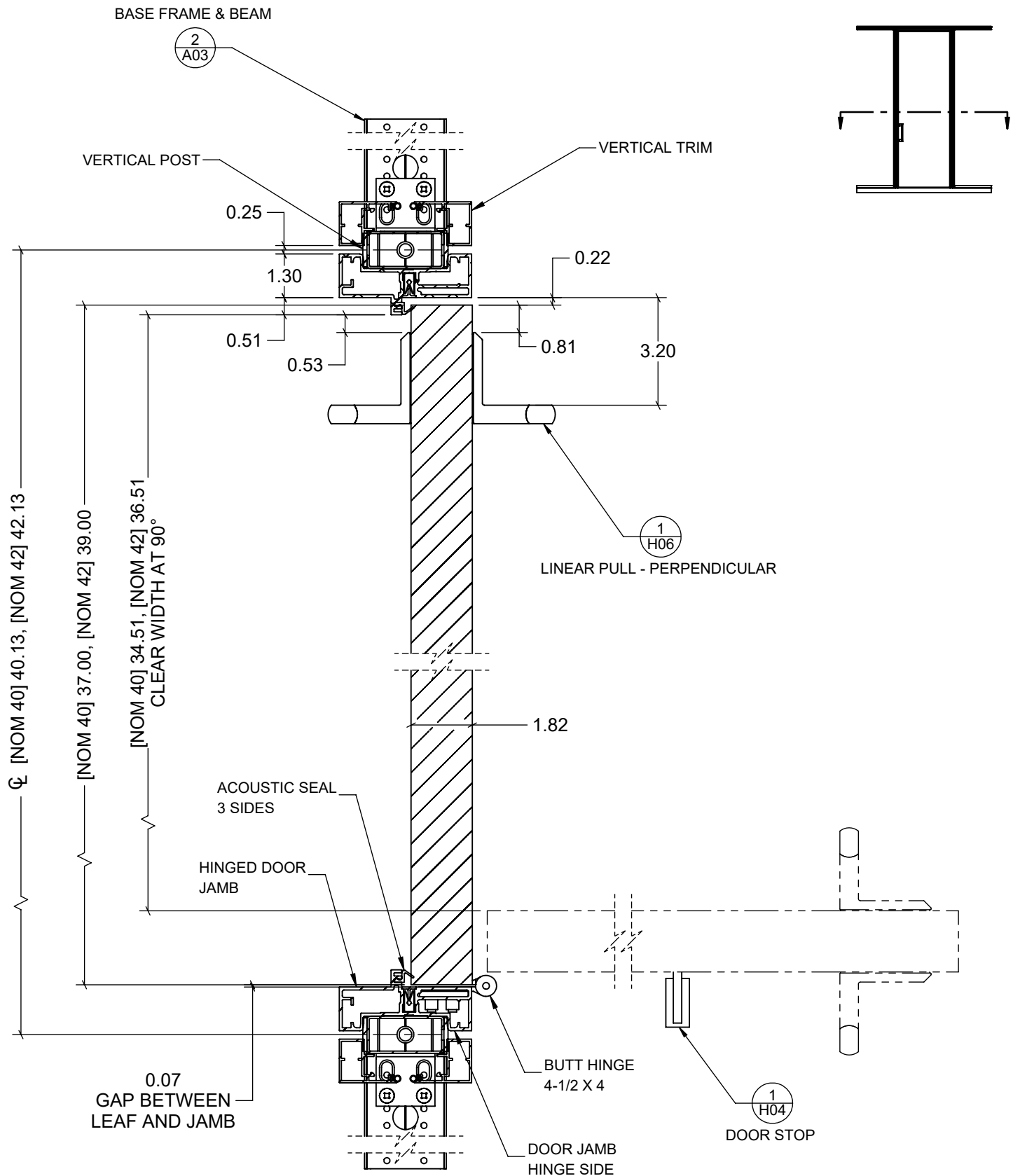

5/H

SOLID HINGED DOOR LEAF SINGLE

C01

WITH JAMB AND LINEAR PULL - PERPENDICULAR

OPTOS LP - SWING DOOR DETAIL

MODIFIED SEPTEMBER 29, 2024

UNIT INCH

SCALE 1:4

THIS DRAWING IS THE PROPERTY OF TEKNION LIMITED AND IS SUBJECT TO RETURN UPON DEMAND. IT MUST NOT BE SUBMITTED TO ANY OUTSIDE PARTIES FOR EXAMINATION WITHOUT TEKNION CONSENT. THIS DRAWING MUST NOT BE SCALED OR USED FOR CONSTRUCTION PURPOSES

Publish Date: Dec 1, 2024

teknion

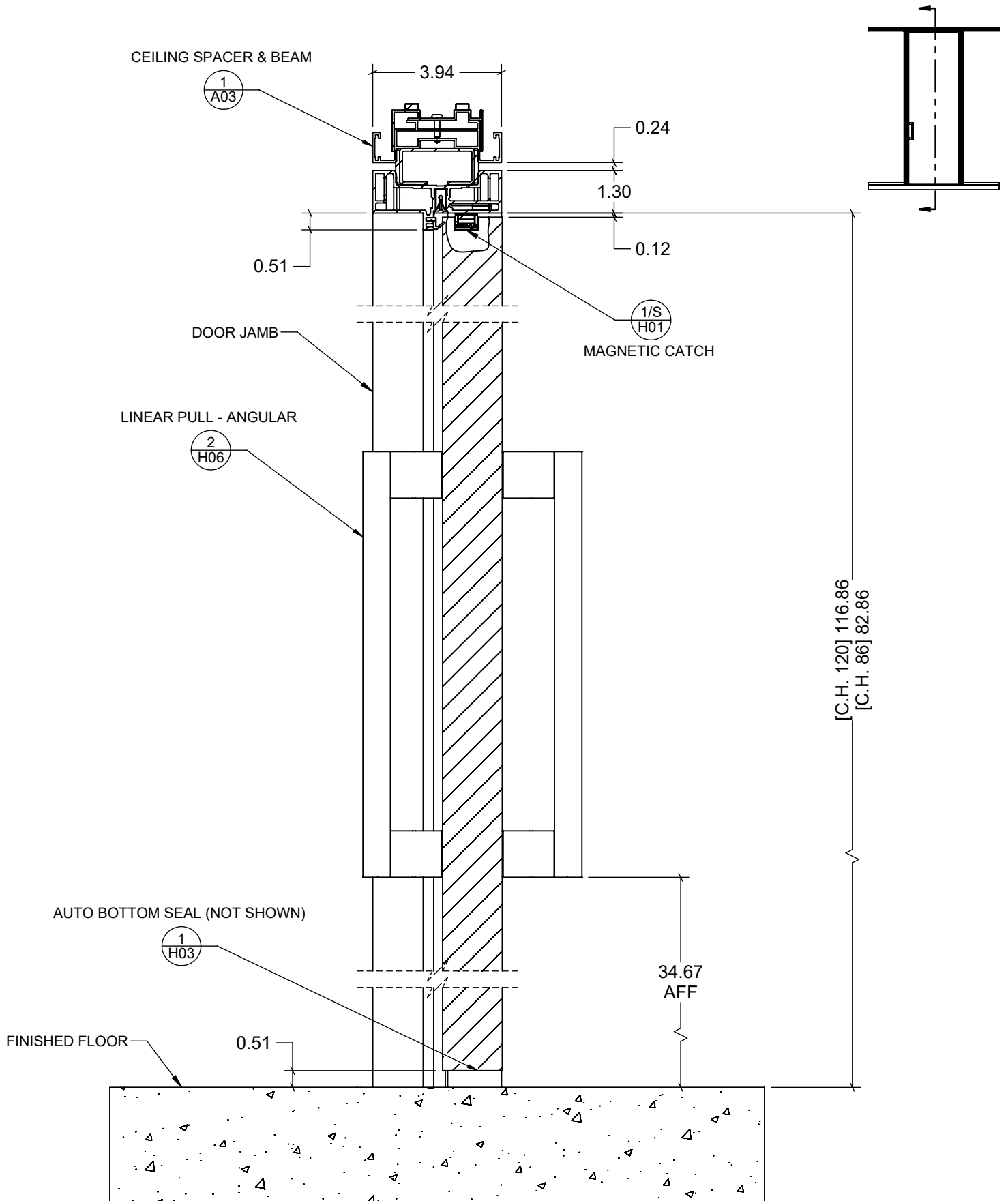

6/V SOLID HINGED DOOR LEAF SINGLE
C01 WITH JAMB AND LINEAR PULL - ANGULAR

OPTOS LP - SWING DOOR DETAIL

MODIFIED SEPTEMBER 29, 2024

UNIT INCH

SCALE 1:4

THIS DRAWING IS THE PROPERTY OF TEKNION LIMITED AND IS SUBJECT TO RETURN UPON DEMAND. IT MUST NOT BE SUBMITTED TO ANY OUTSIDE PARTIES FOR EXAMINATION WITHOUT TEKNION CONSENT. THIS DRAWING MUST NOT BE SCALED OR USED FOR CONSTRUCTION PURPOSES

Publish Date: Dec 1, 2024

teknion

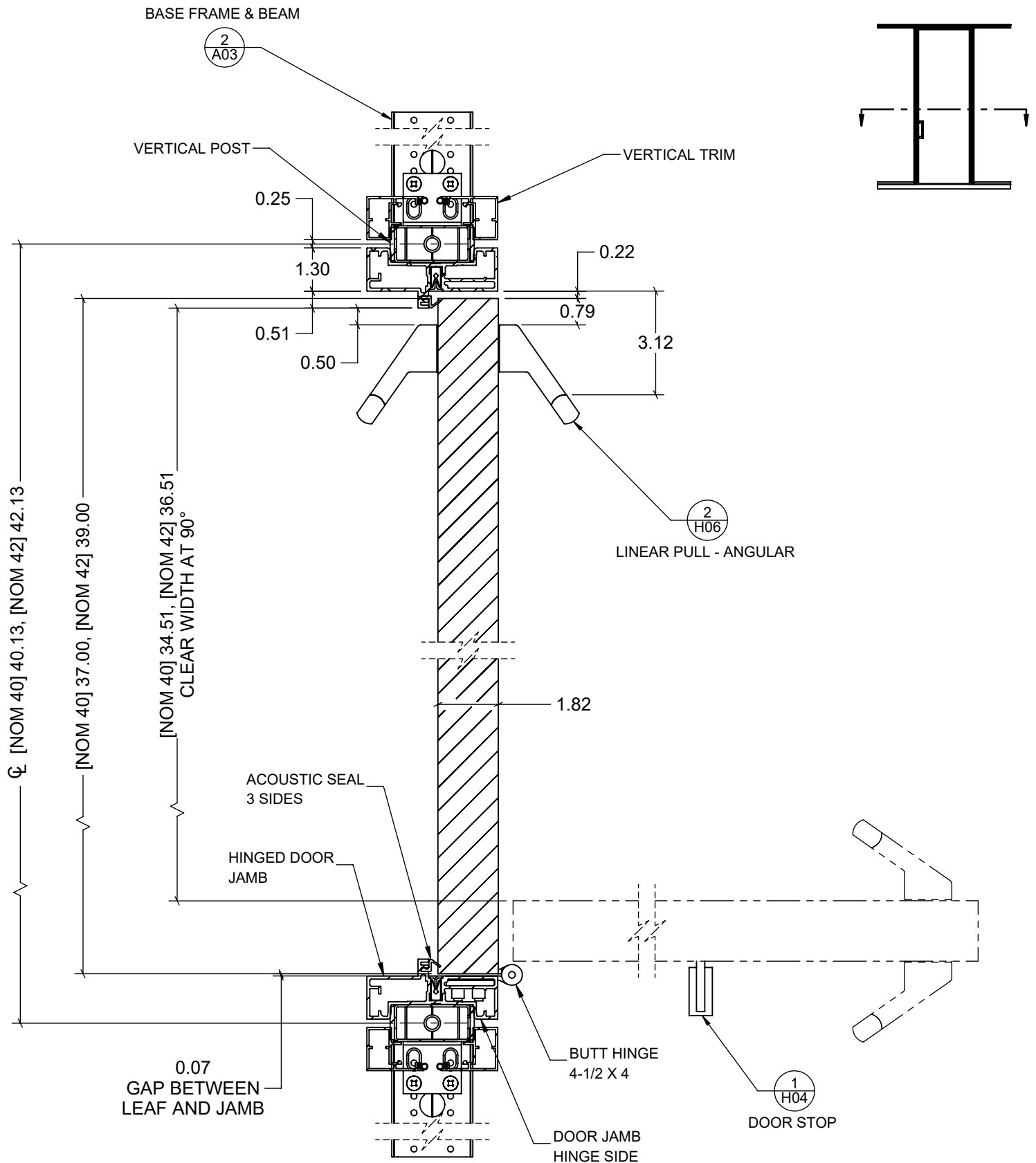

6/H SOLID HINGED DOOR LEAF SINGLE
C01 WITH JAMB AND LINEAR PULL - ANGULAR

OPTOS LP - SWING DOOR DETAIL

MODIFIED SEPTEMBER 29, 2024

UNIT INCH

SCALE 1:4

THIS DRAWING IS THE PROPERTY OF TEKNION LIMITED AND IS SUBJECT TO RETURN UPON DEMAND. IT MUST NOT BE SUBMITTED TO ANY OUTSIDE PARTIES FOR EXAMINATION WITHOUT TEKNION CONSENT. THIS DRAWING MUST NOT BE SCALED OR USED FOR CONSTRUCTION PURPOSES

Publish Date: Dec 1, 2024

teknion

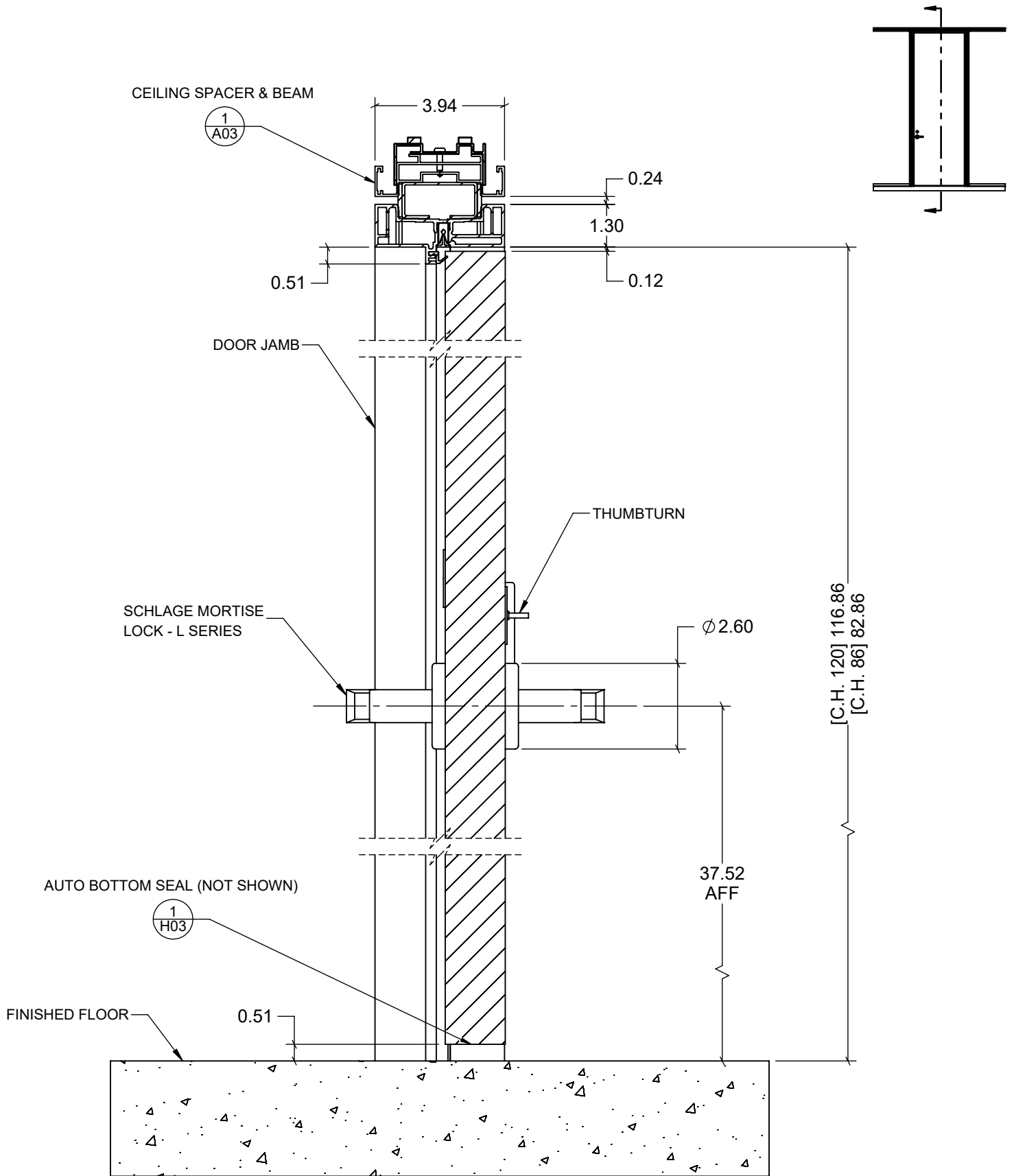

7/V

SOLID HINGED DOOR LEAF SINGLE

C01

WITH JAMB AND MORTISE LOCK L SERIES

OPTOS LP - SWING DOOR DETAIL

MODIFIED SEPTEMBER 29, 2024

UNIT INCH

SCALE 1:4

THIS DRAWING IS THE PROPERTY OF TEKNION LIMITED AND IS SUBJECT TO RETURN UPON DEMAND. IT MUST NOT BE SUBMITTED TO ANY OUTSIDE PARTIES FOR EXAMINATION WITHOUT TEKNION CONSENT. THIS DRAWING MUST NOT BE SCALED OR USED FOR CONSTRUCTION PURPOSES

Publish Date: Dec 1, 2024

teknion

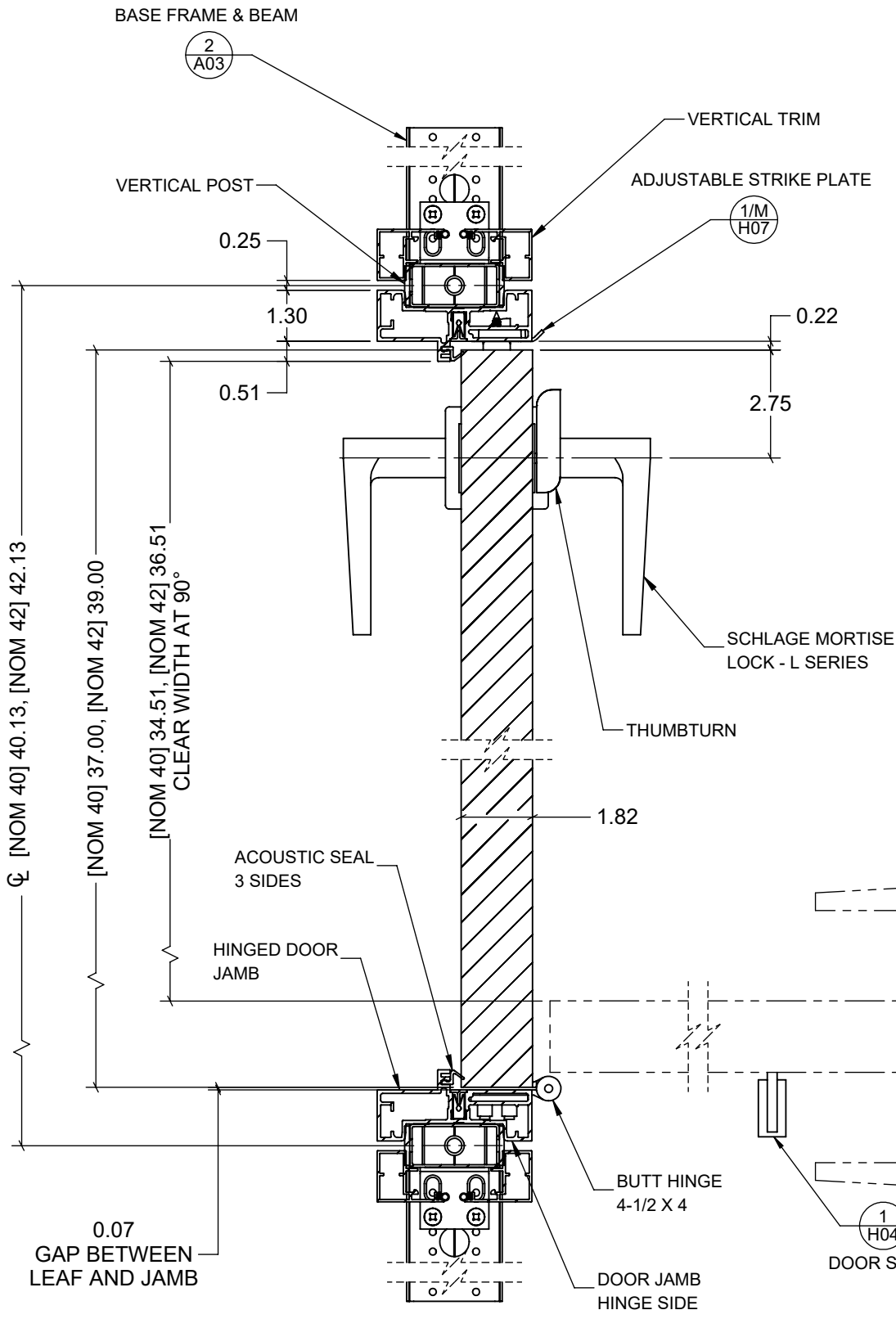
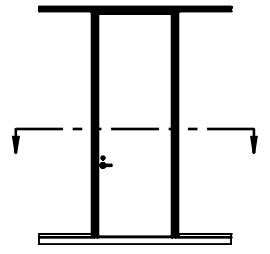

7/H SOLID HINGED DOOR LEAF SINGLE
C01 WITH JAMB AND MORTISE LOCK L SERIES

OPTOS LP - SWING DOOR DETAIL

MODIFIED	SEPTEMBER 29, 2024	UNIT	INCH	SCALE	1:4
----------	--------------------	------	------	-------	-----

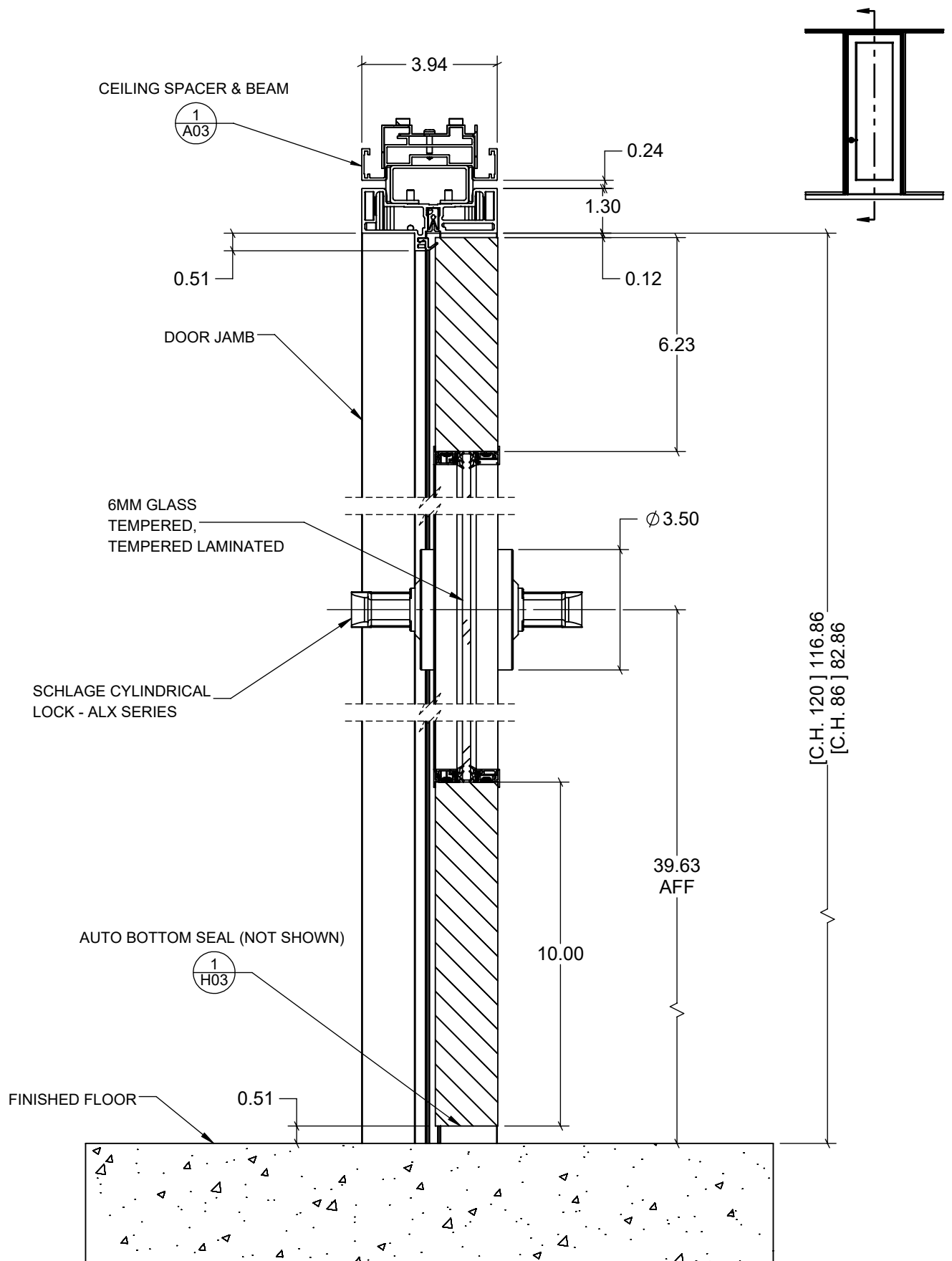

1/V SOLID HINGED DOOR LEAF WITH GLASS INSERT SINGLE
C02 WITH JAMB AND CYLINDRICAL LOCK ALX

OPTOS LP - SWING DOOR DETAILS

MODIFIED SEPTEMBER 29, 2024

UNIT INCH

SCALE 1:4

THIS DRAWING IS THE PROPERTY OF TEKNION LIMITED AND IS SUBJECT TO RETURN UPON DEMAND. IT MUST NOT BE SUBMITTED TO ANY OUTSIDE PARTIES FOR EXAMINATION WITHOUT TEKNION CONSENT. THIS DRAWING MUST NOT BE SCALED OR USED FOR CONSTRUCTION PURPOSES

Publish Date: Dec 1, 2024

teknion

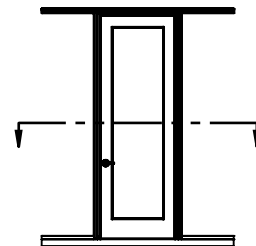

SOLID HINGED DOOR LEAF WITH GLASS INSERT SINGLE
WITH JAMB AND CYLINDRICAL LOCK ALX

MODIFIED	UNIT	SCALE
SEPTEMBER 29, 2024	INCH	1:4

teknion

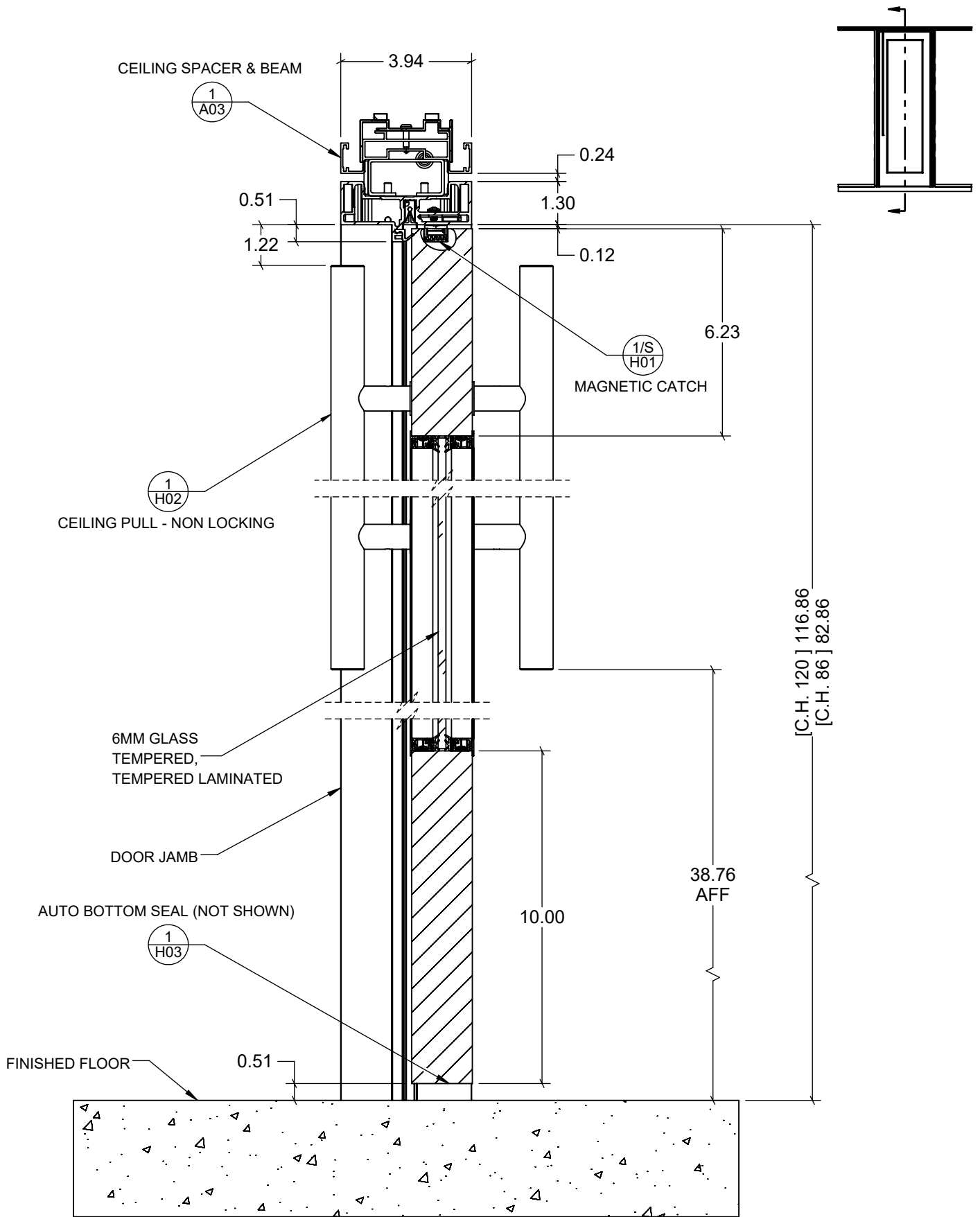

2/V SOLID HINGED DOOR LEAF WITH GLASS INSERT SINGLE
C02 WITH JAMB AND CEILING PULL - NON LOCKING

OPTOS LP - SWING DOOR DETAILS

MODIFIED SEPTEMBER 29, 2024

UNIT INCH

SCALE 1:4

THIS DRAWING IS THE PROPERTY OF TEKNION LIMITED AND IS SUBJECT TO RETURN UPON DEMAND. IT MUST NOT BE SUBMITTED TO ANY OUTSIDE PARTIES FOR EXAMINATION WITHOUT TEKNION CONSENT. THIS DRAWING MUST NOT BE SCALED OR USED FOR CONSTRUCTION PURPOSES

Publish Date: Dec 1, 2024

teknion

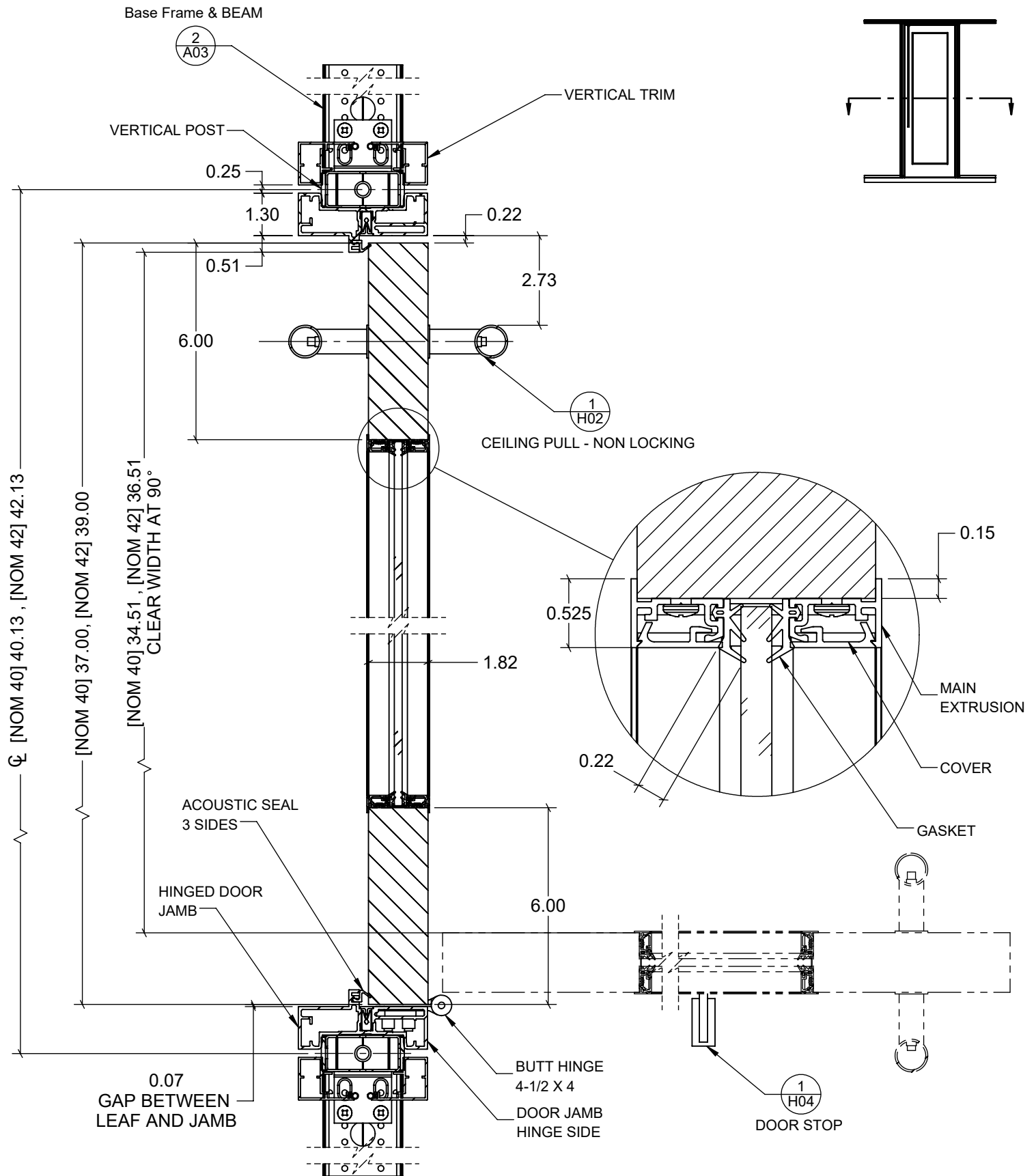

2/H SOLID HINGED DOOR LEAF WITH GLASS INSERT SINGLE
C02 WITH JAMB AND CEILING PULL - NON LOCKING

OPTOS LP - SWING DOOR DETAILS

MODIFIED SEPTEMBER 29, 2024

UNIT INCH SCALE 1:4

THIS DRAWING IS THE PROPERTY OF TEKNION LIMITED AND IS SUBJECT TO RETURN UPON DEMAND. IT MUST NOT BE SUBMITTED TO ANY OUTSIDE PARTIES FOR EXAMINATION WITHOUT TEKNION CONSENT. THIS DRAWING MUST NOT BE SCALED OR USED FOR CONSTRUCTION PURPOSES

Publish Date: Dec 1, 2024

teknion

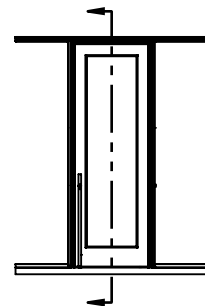
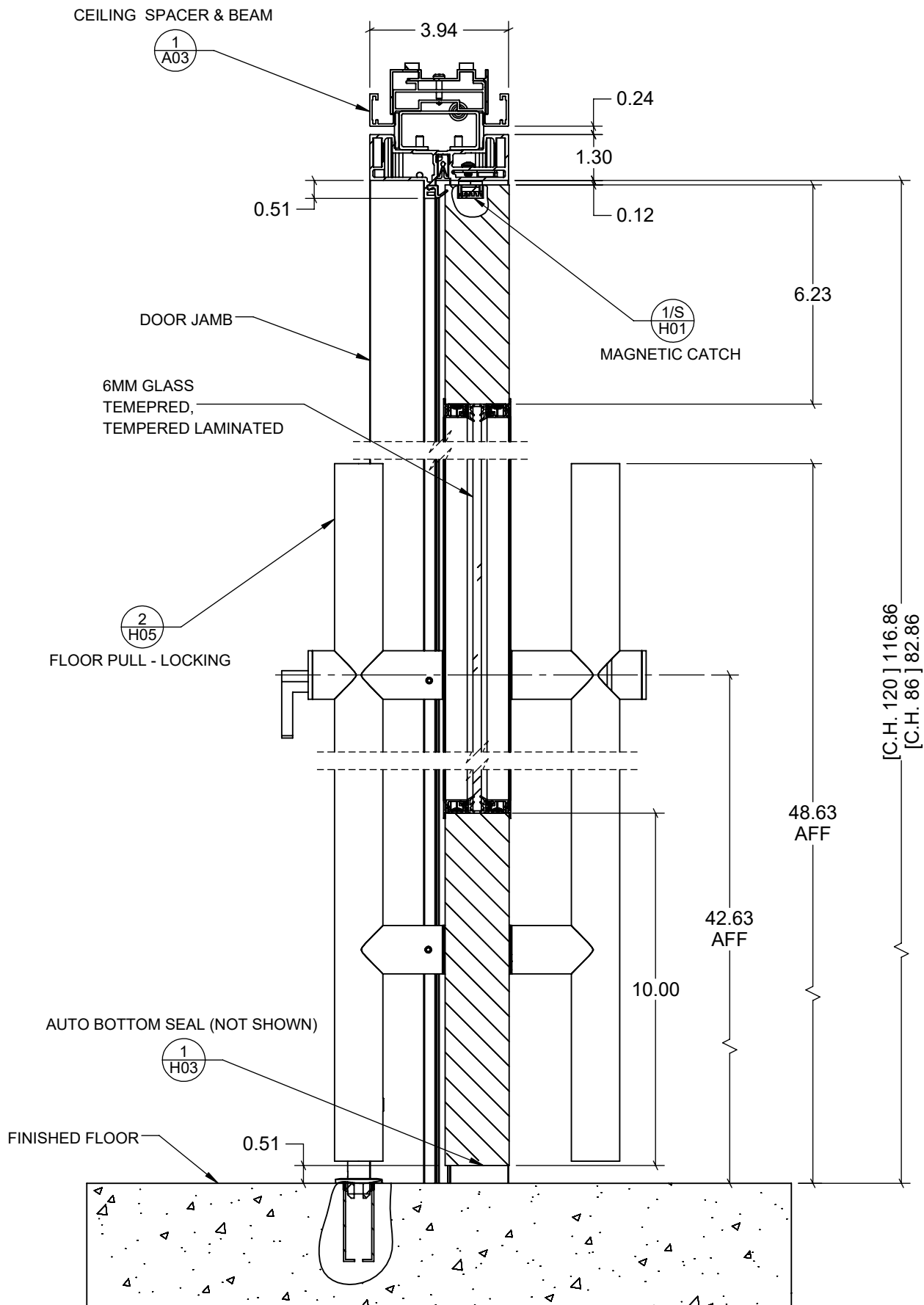

3/V
C02 SOLID HINGED DOOR LEAF WITH GLASS INSERT SINGLE
WITH JAMB AND FLOOR PULL - LOCKING

OPTOS LP - SWING DOOR DETAILS

MODIFIED SEPTEMBER 29, 2024

UNIT INCH

SCALE 1:4

THIS DRAWING IS THE PROPERTY OF TEKNION LIMITED AND IS SUBJECT TO RETURN UPON DEMAND. IT MUST NOT BE SUBMITTED TO ANY OUTSIDE PARTIES FOR EXAMINATION WITHOUT TEKNION CONSENT. THIS DRAWING MUST NOT BE SCALED OR USED FOR CONSTRUCTION PURPOSES

Publish Date: Dec 1, 2024

teknion

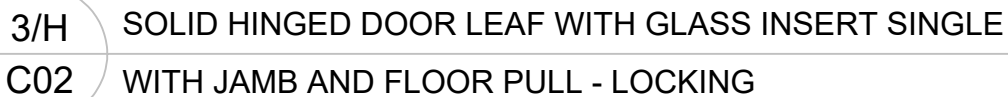

teknior

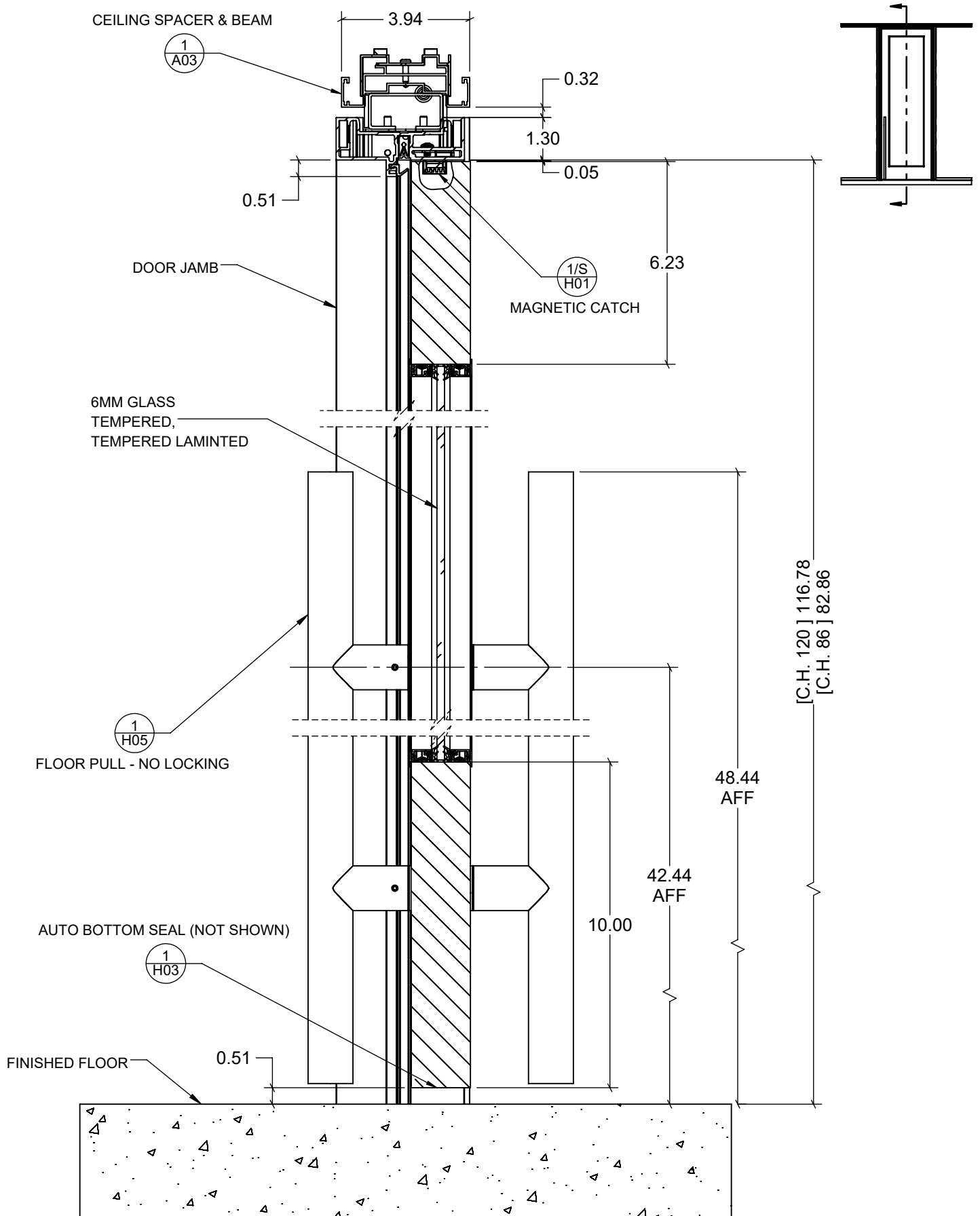

4/V SOLID HINGED DOOR LEAF WITH GLASS INSERT SINGLE
C02 WITH JAMB AND FLOOR PULL NON - LOCKING

OPTOS LP - SWING DOOR DETAILS

MODIFIED SEPTEMBER 29, 2024

UNIT INCH

SCALE 1:4

THIS DRAWING IS THE PROPERTY OF TEKNION LIMITED AND IS SUBJECT TO RETURN UPON DEMAND. IT MUST NOT BE SUBMITTED TO ANY OUTSIDE PARTIES FOR EXAMINATION WITHOUT TEKNION CONSENT. THIS DRAWING MUST NOT BE SCALED OR USED FOR CONSTRUCTION PURPOSES

Publish Date: Dec 1, 2024

teknion



teknion

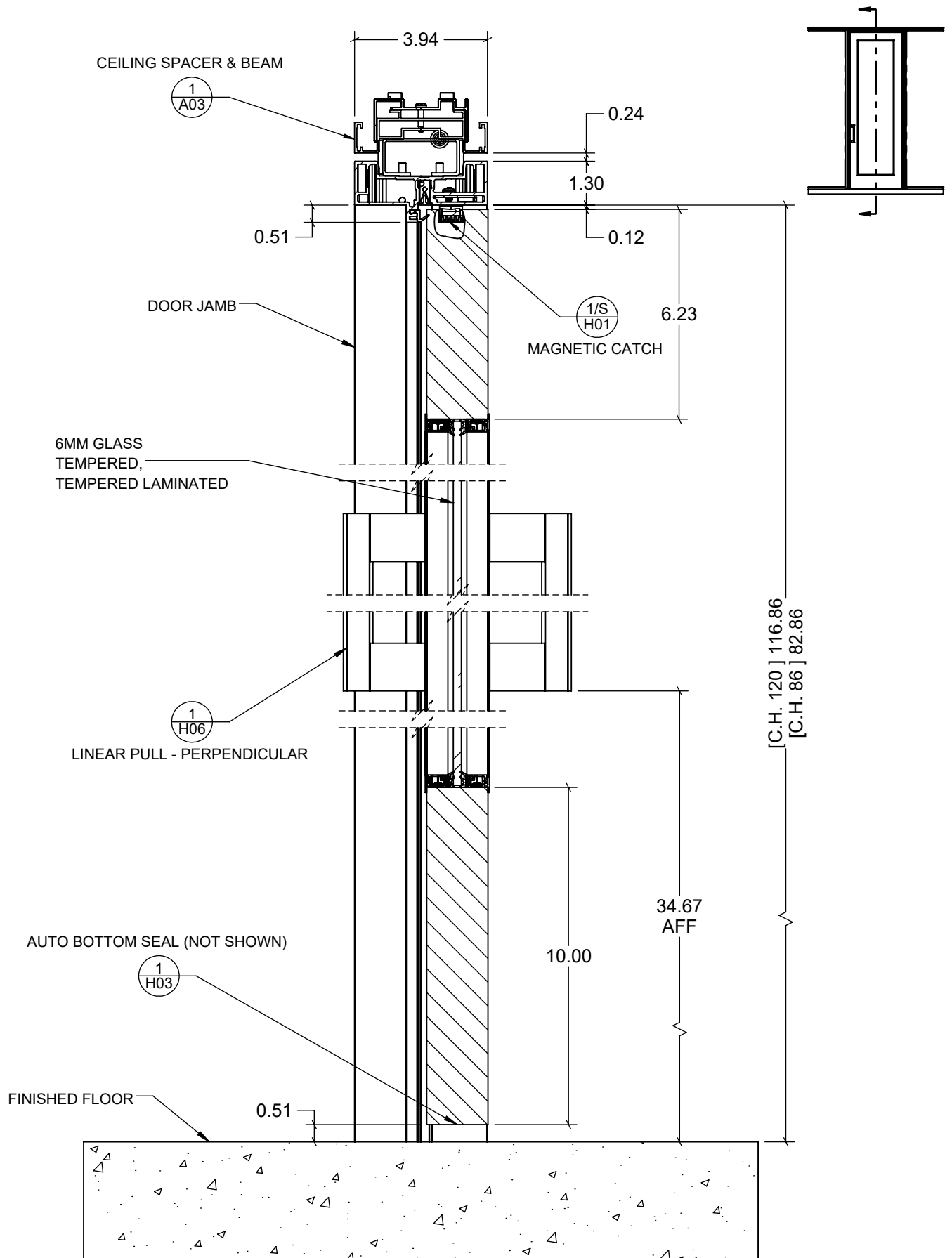

5/V SOLID HINGED DOOR LEAF WITH GLASS INSERT SINGLE
C02 WITH JAMB AND LINEAR PULL - PERPENDICULAR

OPTOS LP - SWING DOOR DETAILS

MODIFIED SEPTEMBER 29, 2024

UNIT INCH

SCALE 1:4

THIS DRAWING IS THE PROPERTY OF TEKNION LIMITED AND IS SUBJECT TO RETURN UPON DEMAND. IT MUST NOT BE SUBMITTED TO ANY OUTSIDE PARTIES FOR EXAMINATION WITHOUT TEKNION CONSENT. THIS DRAWING MUST NOT BE SCALED OR USED FOR CONSTRUCTION PURPOSES

Publish Date: Dec 1, 2024

teknion



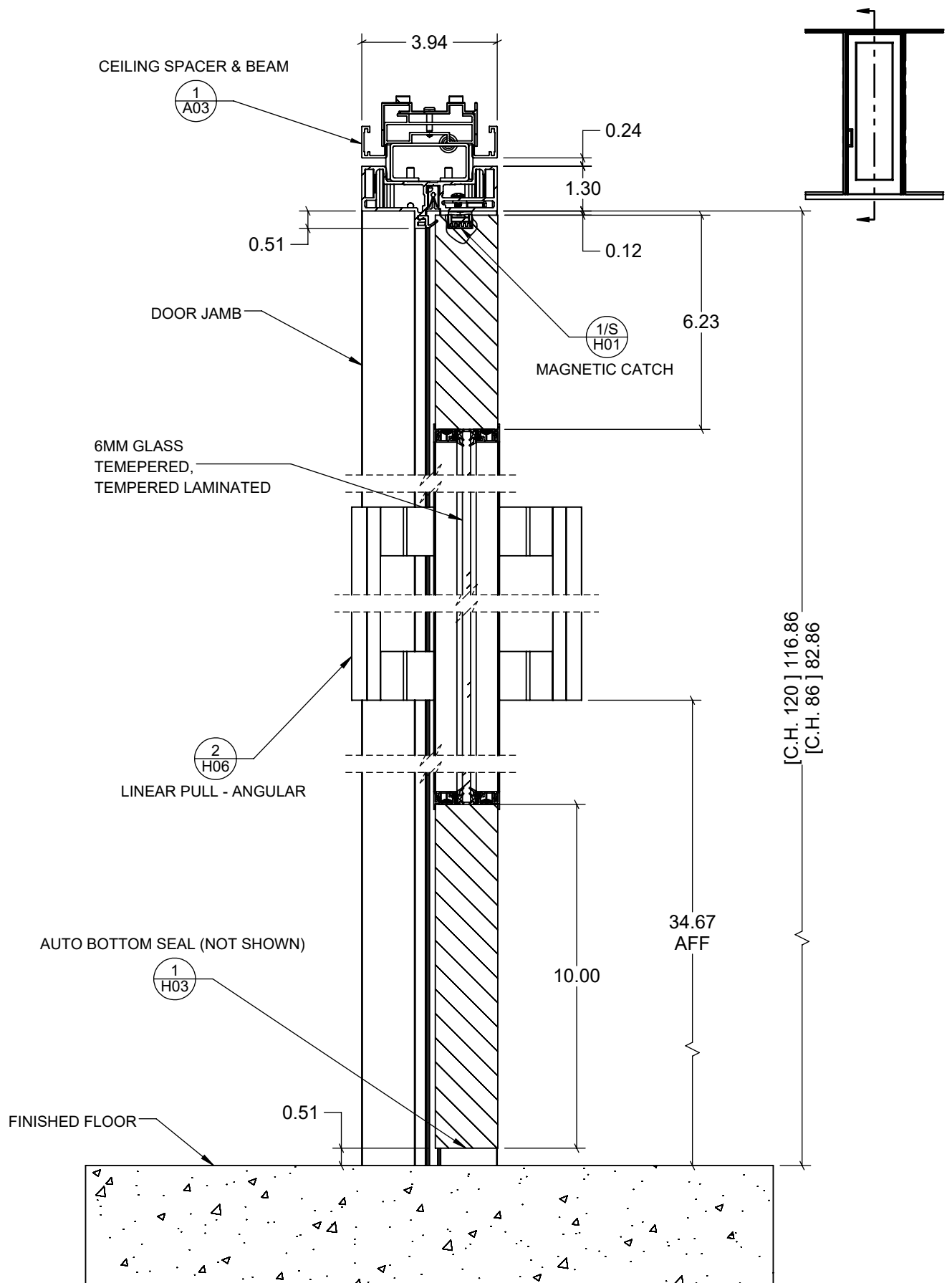

6/V SOLID HINGED DOOR LEAF WITH GLASS INSERT SINGLE
C02 WITH JAMB AND LINEAR PULL - ANGULAR

OPTOS LP - SWING DOOR DETAILS

MODIFIED SEPTEMBER 29, 2024

UNIT INCH

SCALE 1:4

THIS DRAWING IS THE PROPERTY OF TEKNION LIMITED AND IS SUBJECT TO RETURN UPON DEMAND. IT MUST NOT BE SUBMITTED TO ANY OUTSIDE PARTIES FOR EXAMINATION WITHOUT TEKNION CONSENT. THIS DRAWING MUST NOT BE SCALED OR USED FOR CONSTRUCTION PURPOSES

Publish Date: Dec 1, 2024

teknion

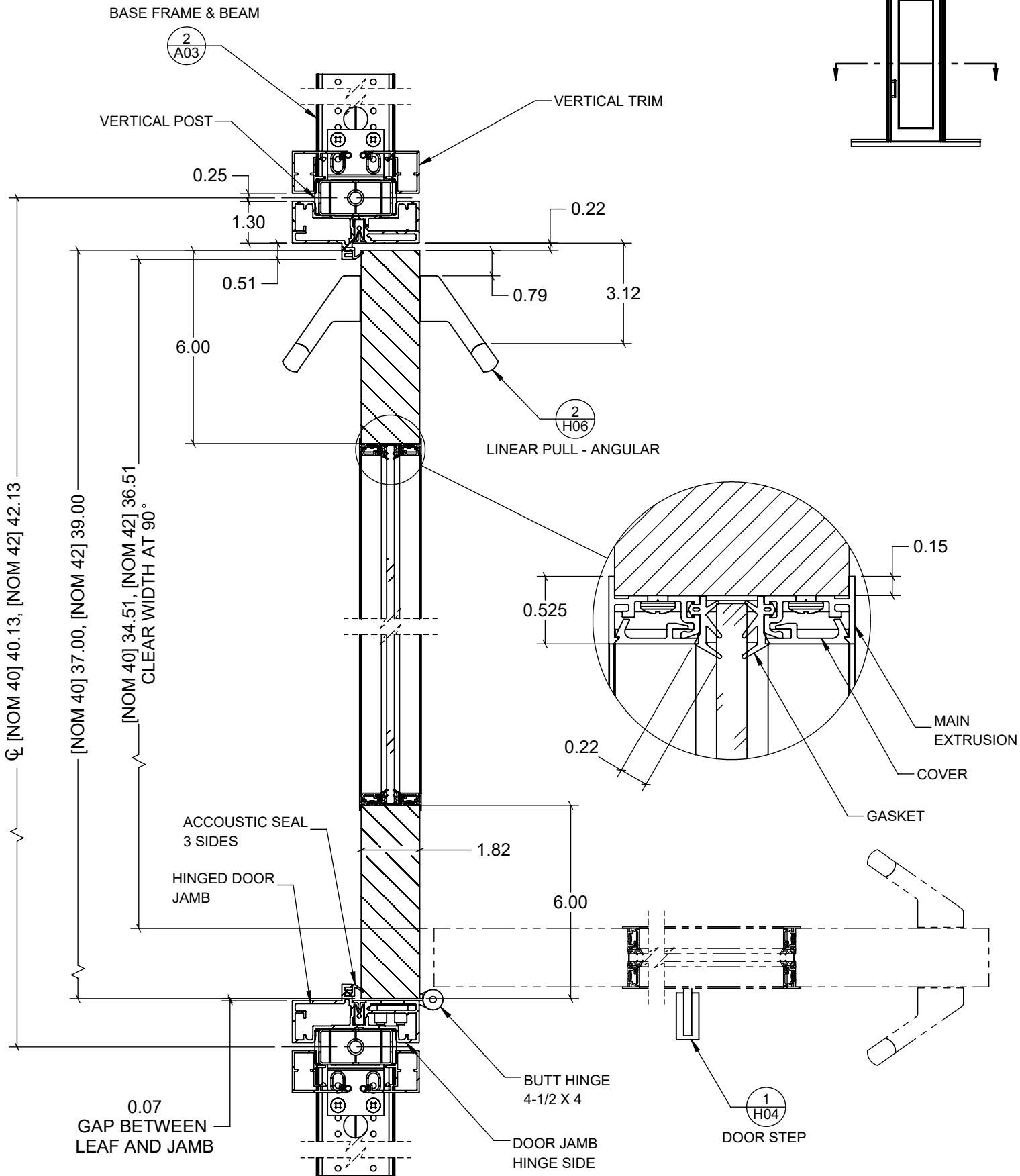

6/H SOLID HINGED DOOR LEAF WITH GLASS INSERT SINGLE
C02 WITH JAMB AND LINEAR PULL - ANGULAR

OPTOS LP - SWING DOOR DETAILS

MODIFIED SEPTEMBER 29, 2024

UNIT INCH

SCALE 1:4

THIS DRAWING IS THE PROPERTY OF TEKNION LIMITED AND IS SUBJECT TO RETURN UPON DEMAND. IT MUST NOT BE SUBMITTED TO ANY OUTSIDE PARTIES FOR EXAMINATION WITHOUT TEKNION CONSENT. THIS DRAWING MUST NOT BE SCALED OR USED FOR CONSTRUCTION PURPOSES

Publish Date: Dec 1, 2024

teknion

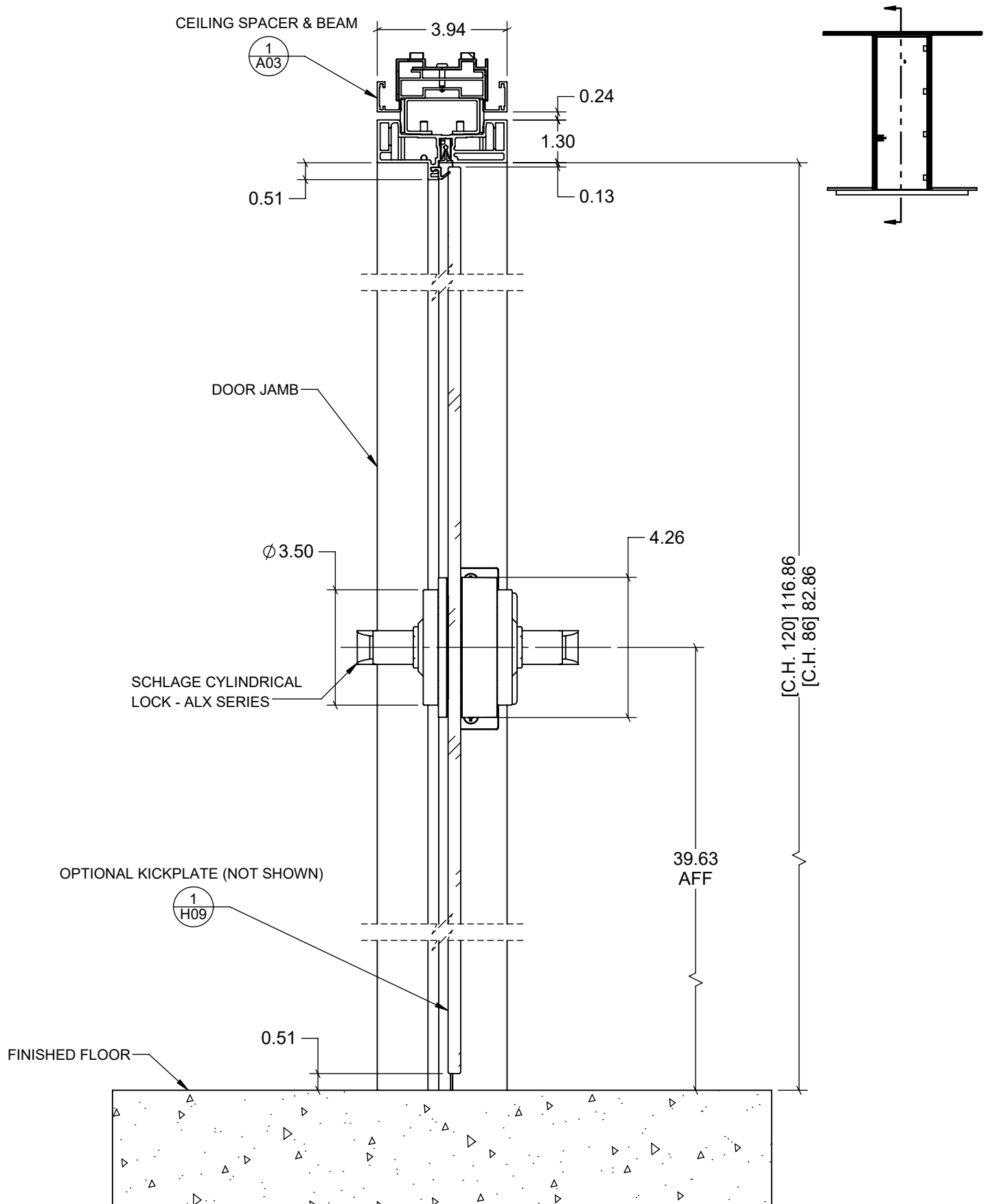

1/V GLASS HINGED DOOR LEAF SINGLE
C03 WITH JAMB AND CYLINDRICAL LOCK ALX

OPTOS LP - SWING DOOR DETAILS

MODIFIED SEPTEMBER 29, 2024

UNIT INCH

SCALE 1:4

THIS DRAWING IS THE PROPERTY OF TEKNION LIMITED AND IS SUBJECT TO RETURN UPON DEMAND. IT MUST NOT BE SUBMITTED TO ANY OUTSIDE PARTIES FOR EXAMINATION WITHOUT TEKNION CONSENT. THIS DRAWING MUST NOT BE SCALED OR USED FOR CONSTRUCTION PURPOSES

Publish Date: Dec 1, 2024

teknion

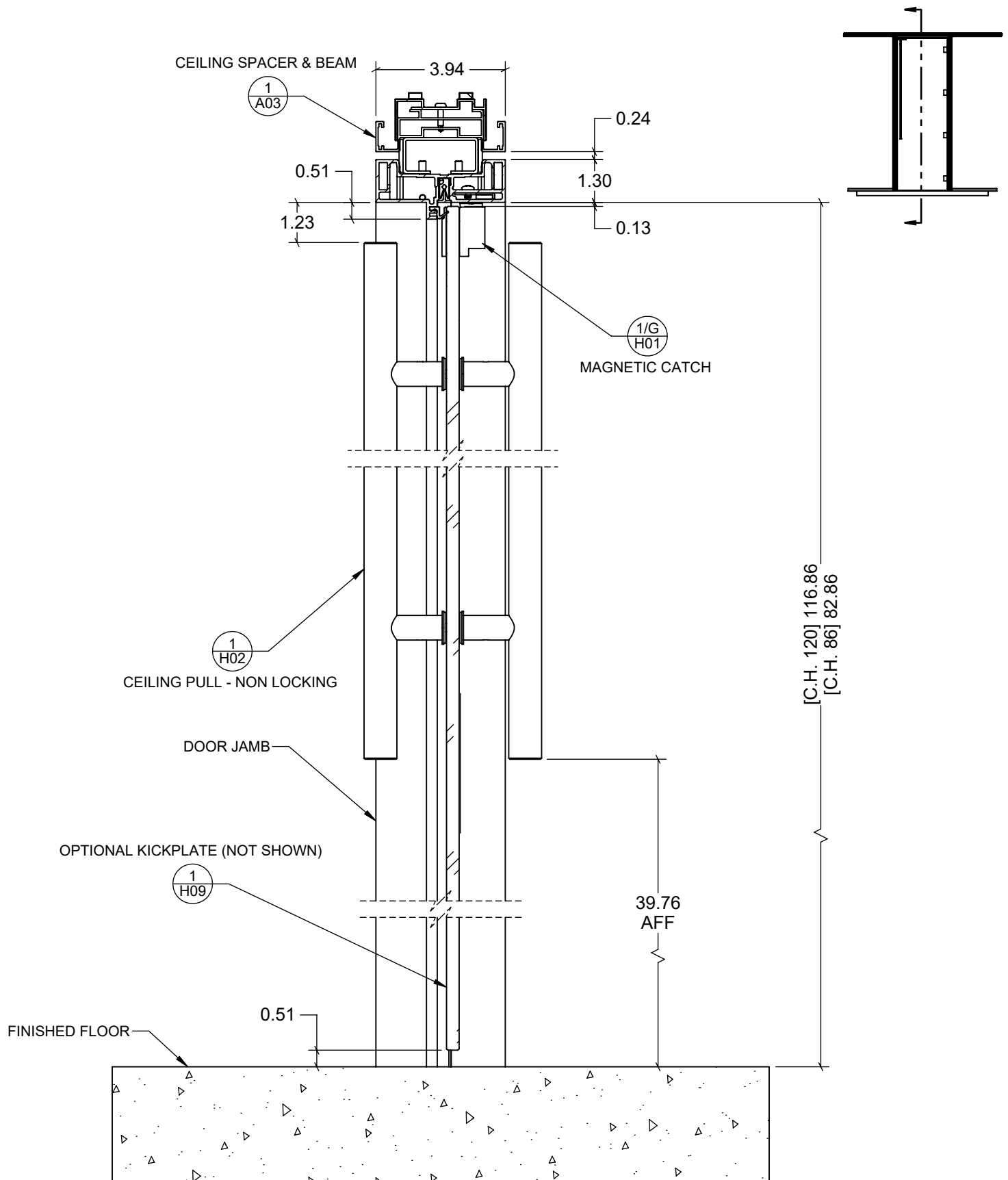

2/V GLASS HINGED DOOR LEAF SINGLE
C03 WITH JAMB AND CEILING PULL - NON LOCKING

OPTOS LP - SWING DOOR DETAILS

MODIFIED SEPTEMBER 29, 2024

UNIT INCH

SCALE 1:4

THIS DRAWING IS THE PROPERTY OF TEKNION LIMITED AND IS SUBJECT TO RETURN UPON DEMAND. IT MUST NOT BE SUBMITTED TO ANY OUTSIDE PARTIES FOR EXAMINATION WITHOUT TEKNION CONSENT. THIS DRAWING MUST NOT BE SCALED OR USED FOR CONSTRUCTION PURPOSES

Publish Date: Dec 1, 2024

teknion

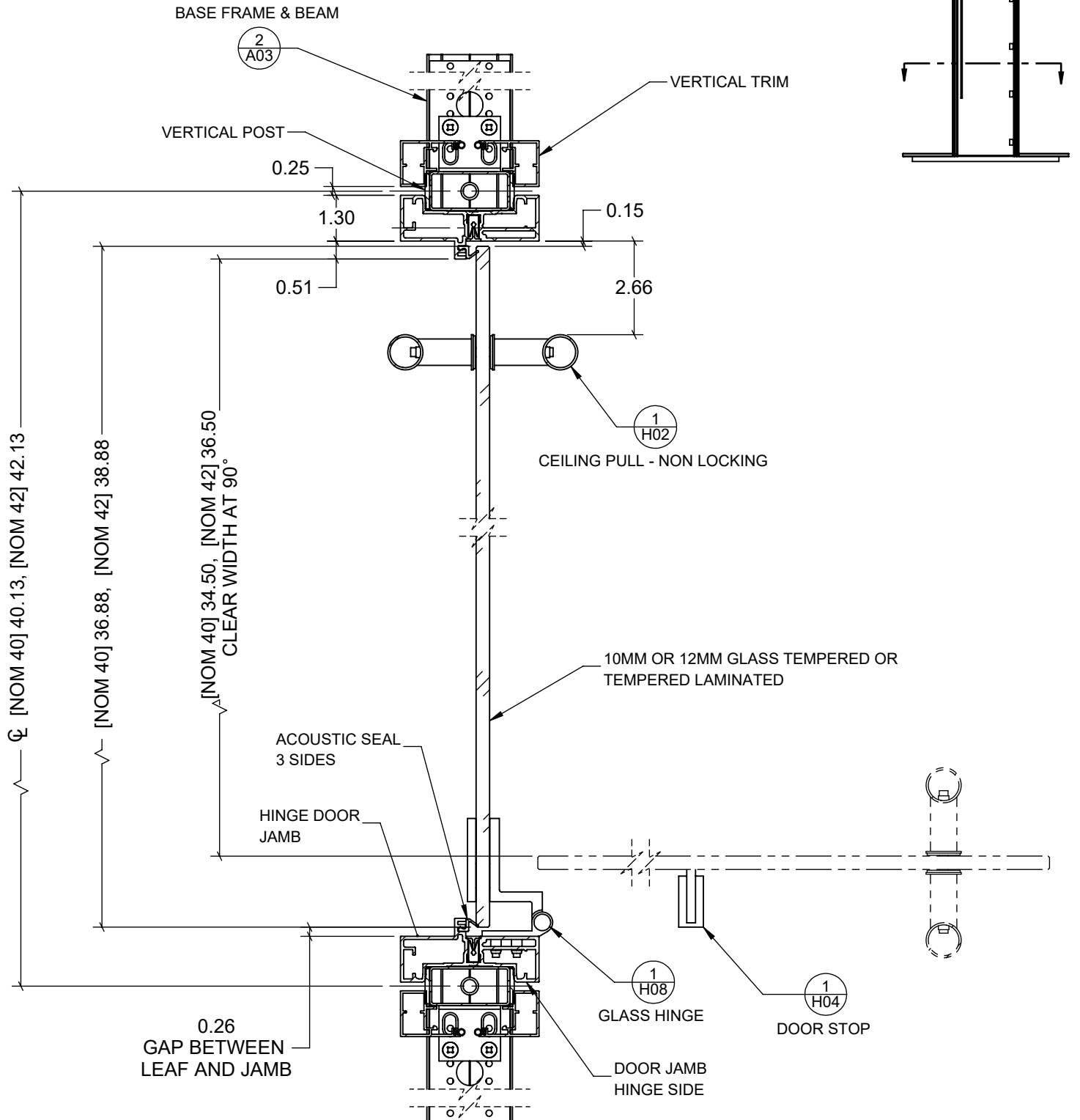

2/H
C03

GLASS HINGED DOOR LEAF SINGLE
WITH JAMB AND CEILING PULL - NON LOCKING

OPTOS LP - SWING DOOR DETAILS

MODIFIED SEPTEMBER 29, 2024

UNIT INCH

SCALE 1:4

THIS DRAWING IS THE PROPERTY OF TEKNION LIMITED AND IS SUBJECT TO RETURN UPON DEMAND. IT MUST NOT BE SUBMITTED TO ANY OUTSIDE PARTIES FOR EXAMINATION WITHOUT TEKNION CONSENT. THIS DRAWING MUST NOT BE SCALED OR USED FOR CONSTRUCTION PURPOSES

Publish Date: Dec 1, 2024

teknion

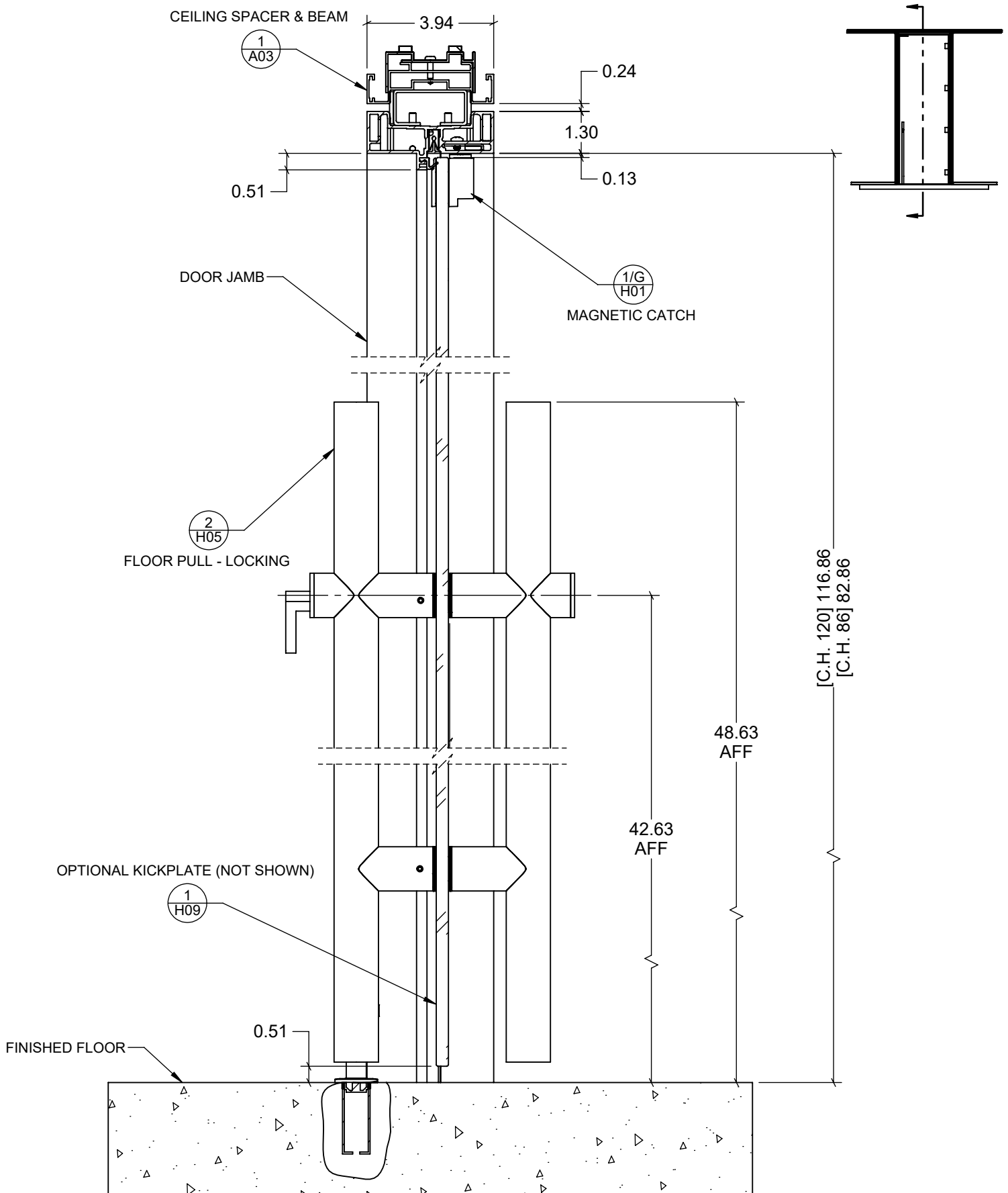

3/V GLASS HINGED DOOR LEAF SINGLE
C03 WITH JAMB AND FLOOR PULL - LOCKING

OPTOS LP - SWING DOOR DETAILS

MODIFIED SEPTEMBER 29, 2024

UNIT INCH

SCALE 1:4

THIS DRAWING IS THE PROPERTY OF TEKNION LIMITED AND IS SUBJECT TO RETURN UPON DEMAND. IT MUST NOT BE SUBMITTED TO ANY OUTSIDE PARTIES FOR EXAMINATION WITHOUT TEKNION CONSENT. THIS DRAWING MUST NOT BE SCALED OR USED FOR CONSTRUCTION PURPOSES

Publish Date: Dec 1, 2024

teknion

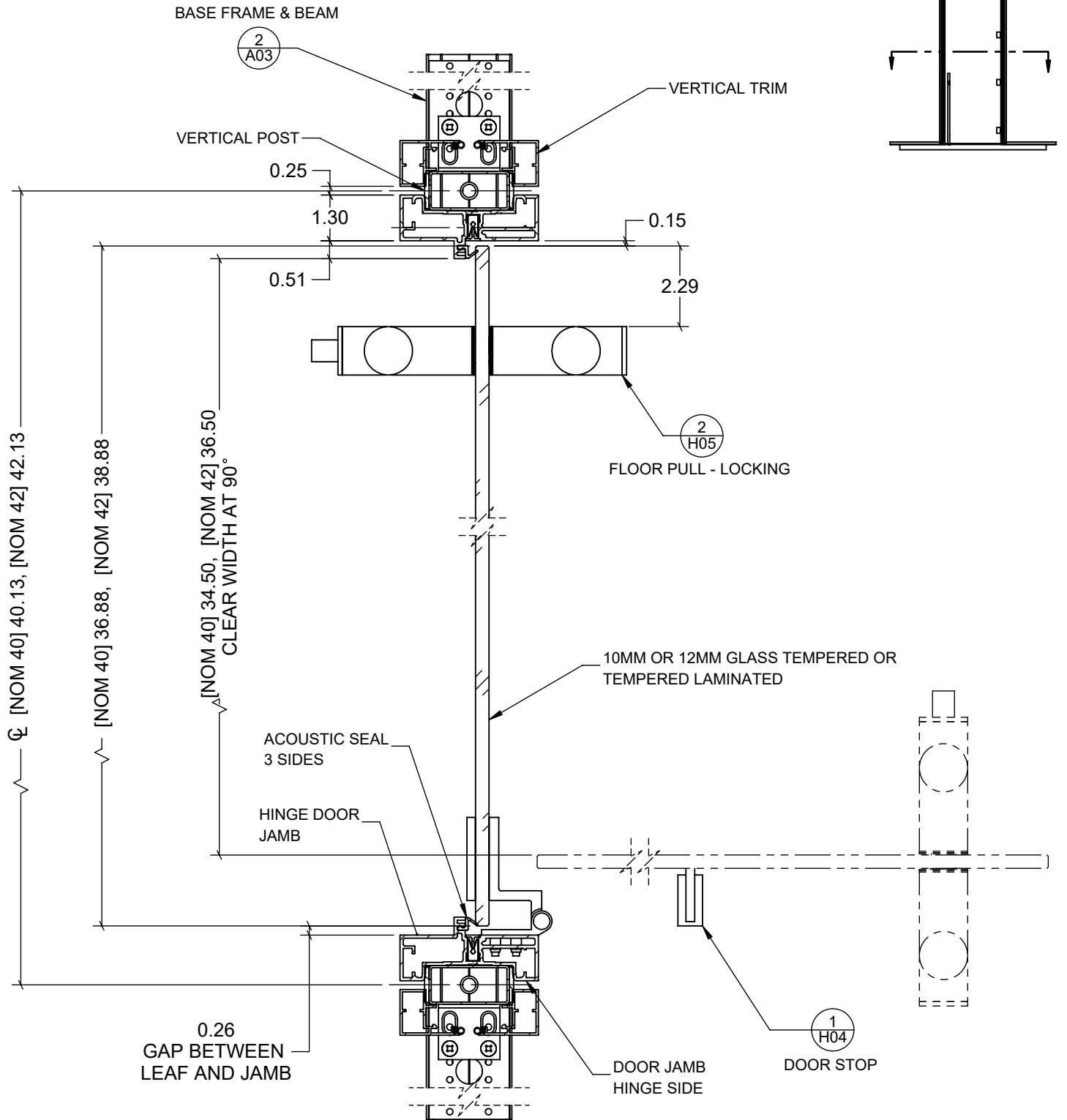

3/H GLASS HINGED DOOR LEAF SINGLE
C03 WITH JAMB AND FLOOR PULL - LOCKING

OPTOS LP - SWING DOOR DETAILS

MODIFIED SEPTEMBER 29, 2024

UNIT INCH

SCALE 1:4

THIS DRAWING IS THE PROPERTY OF TEKNION LIMITED AND IS SUBJECT TO RETURN UPON DEMAND. IT MUST NOT BE SUBMITTED TO ANY OUTSIDE PARTIES FOR EXAMINATION WITHOUT TEKNION CONSENT. THIS DRAWING MUST NOT BE SCALED OR USED FOR CONSTRUCTION PURPOSES

Publish Date: Dec 1, 2024

teknion

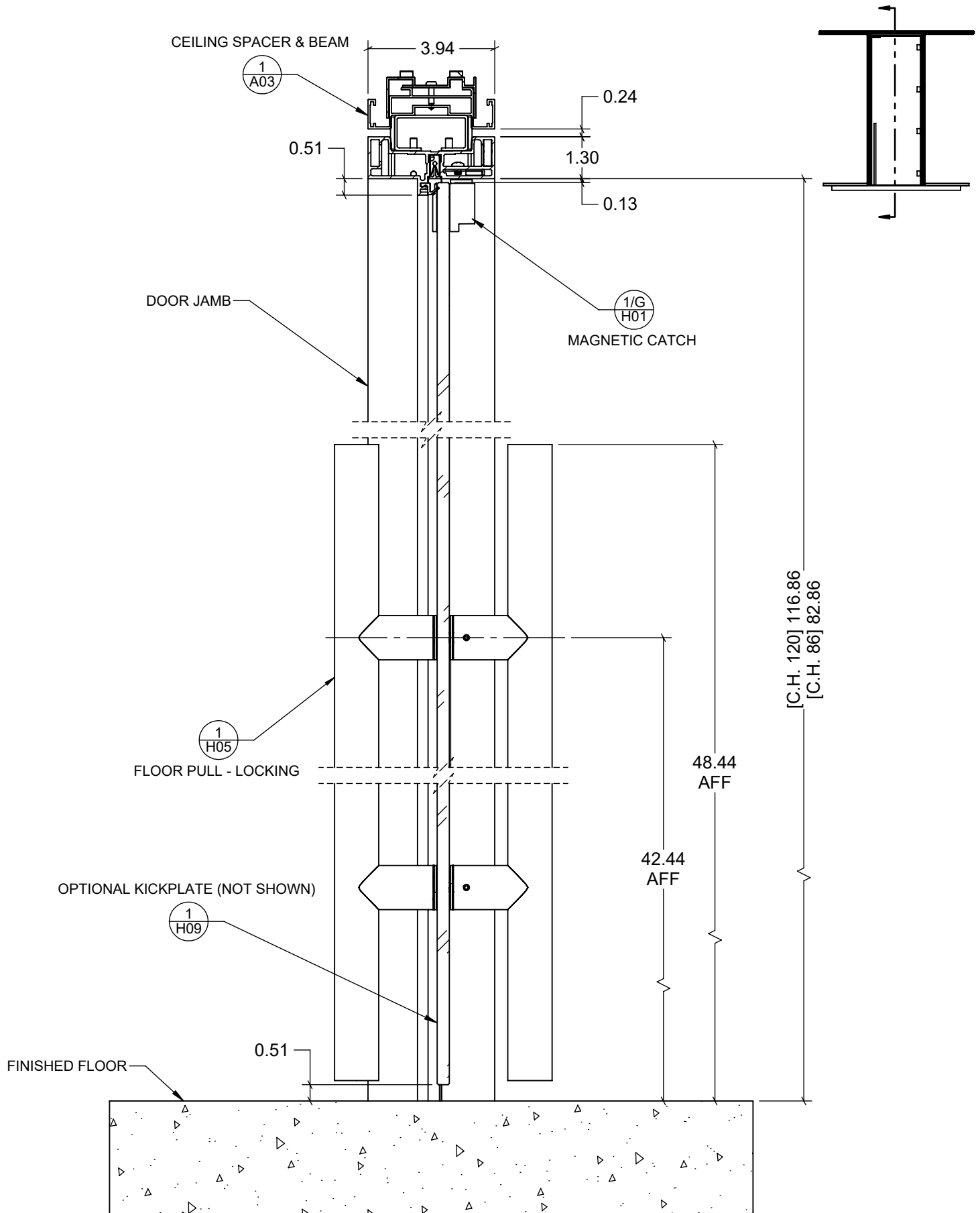

4/V GLASS HINGED DOOR LEAF SINGLE
C03 WITH JAMB AND FLOOR PULL - NON LOCKING

OPTOS LP - SWING DOOR DETAILS

MODIFIED SEPTEMBER 29, 2024

UNIT INCH

SCALE 1:4

THIS DRAWING IS THE PROPERTY OF TEKNION LIMITED AND IS SUBJECT TO RETURN UPON DEMAND. IT MUST NOT BE SUBMITTED TO ANY OUTSIDE PARTIES FOR EXAMINATION WITHOUT TEKNION CONSENT. THIS DRAWING MUST NOT BE SCALED OR USED FOR CONSTRUCTION PURPOSES

Publish Date: Dec 1, 2024

teknion

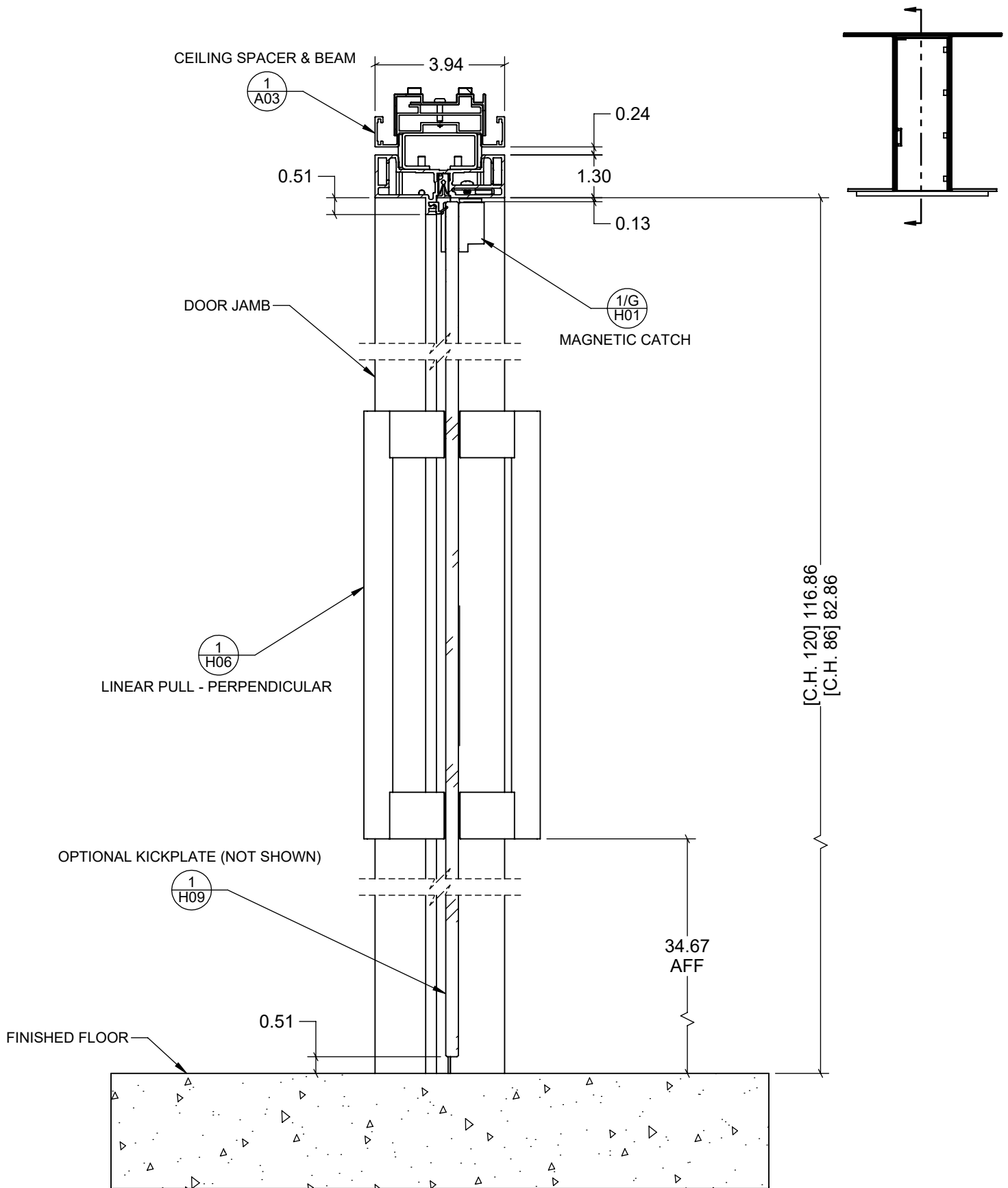

5/V

GLASS HINGED DOOR LEAF SINGLE

C03

WITH JAMB AND LINEAR PULL - PERPENDICULAR

OPTOS LP - SWING DOOR DETAILS

MODIFIED SEPTEMBER 29, 2024

UNIT INCH

SCALE 1:4

THIS DRAWING IS THE PROPERTY OF TEKNION LIMITED AND IS SUBJECT TO RETURN UPON DEMAND. IT MUST NOT BE SUBMITTED TO ANY OUTSIDE PARTIES FOR EXAMINATION WITHOUT TEKNION CONSENT. THIS DRAWING MUST NOT BE SCALED OR USED FOR CONSTRUCTION PURPOSES

Publish Date: Dec 1, 2024

teknion

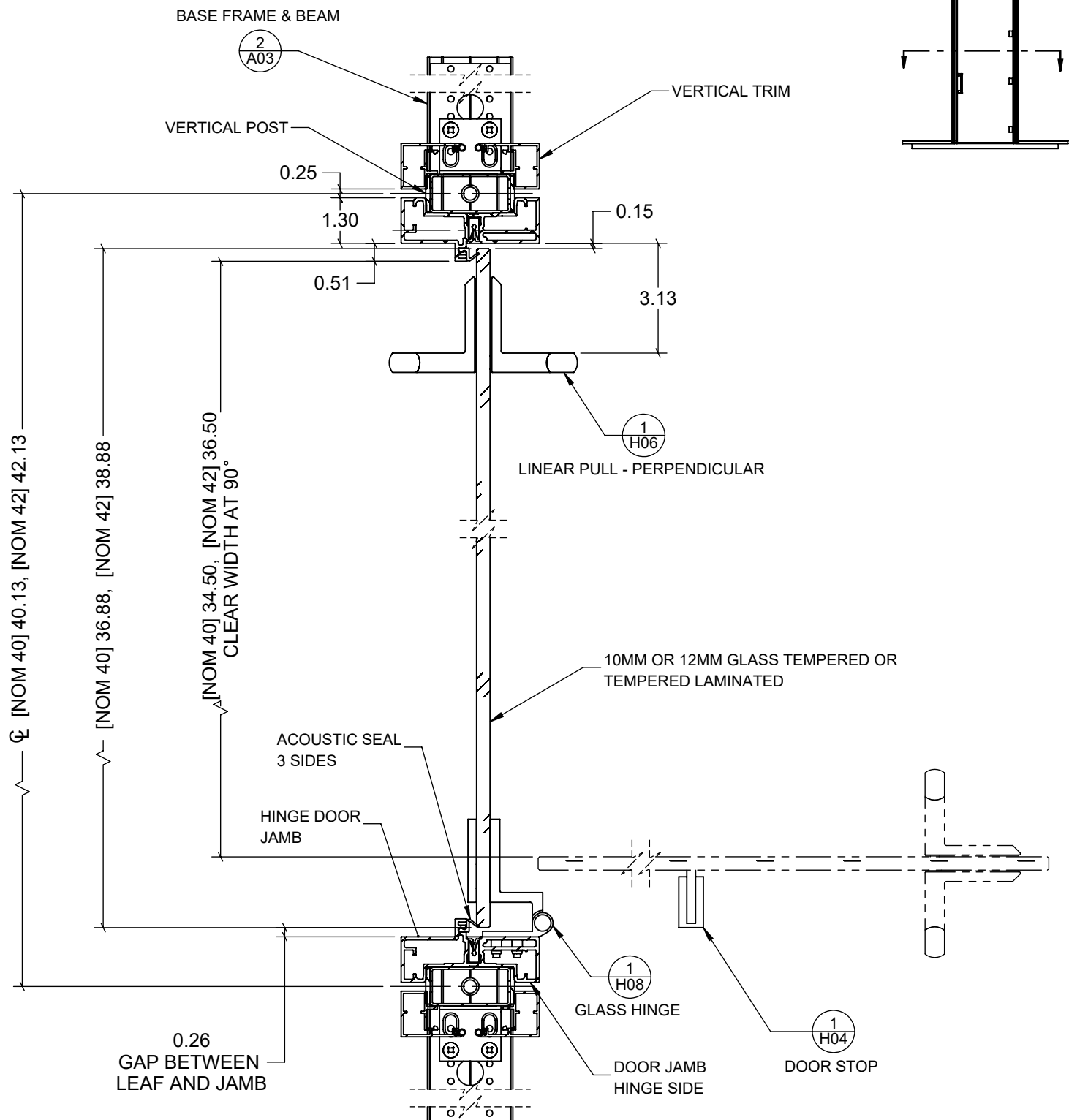

5/H
C03

GLASS HINGED DOOR LEAF SINGLE
WITH JAMB AND LINEAR PULL - PERPENDICULAR

OPTOS LP - SWING DOOR DETAILS

MODIFIED SEPTEMBER 29, 2024

UNIT INCH

SCALE 1:4

THIS DRAWING IS THE PROPERTY OF TEKNION LIMITED AND IS SUBJECT TO RETURN UPON DEMAND. IT MUST NOT BE SUBMITTED TO ANY OUTSIDE PARTIES FOR EXAMINATION WITHOUT TEKNION CONSENT. THIS DRAWING MUST NOT BE SCALED OR USED FOR CONSTRUCTION PURPOSES

Publish Date: Dec 1, 2024

teknion

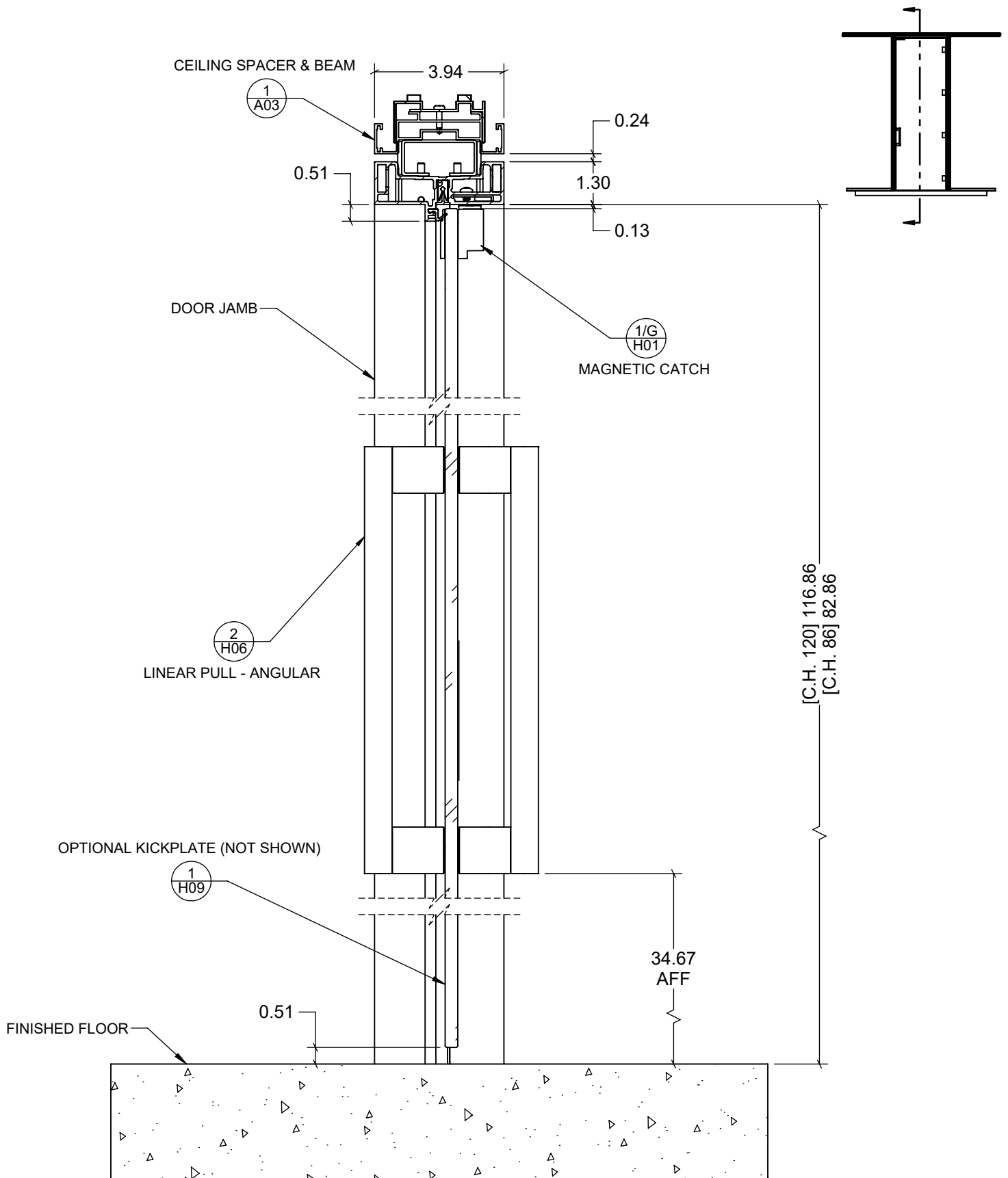

6/V GLASS HINGED DOOR LEAF SINGLE
C03 WITH JAMB AND LINEAR PULL - ANGULAR

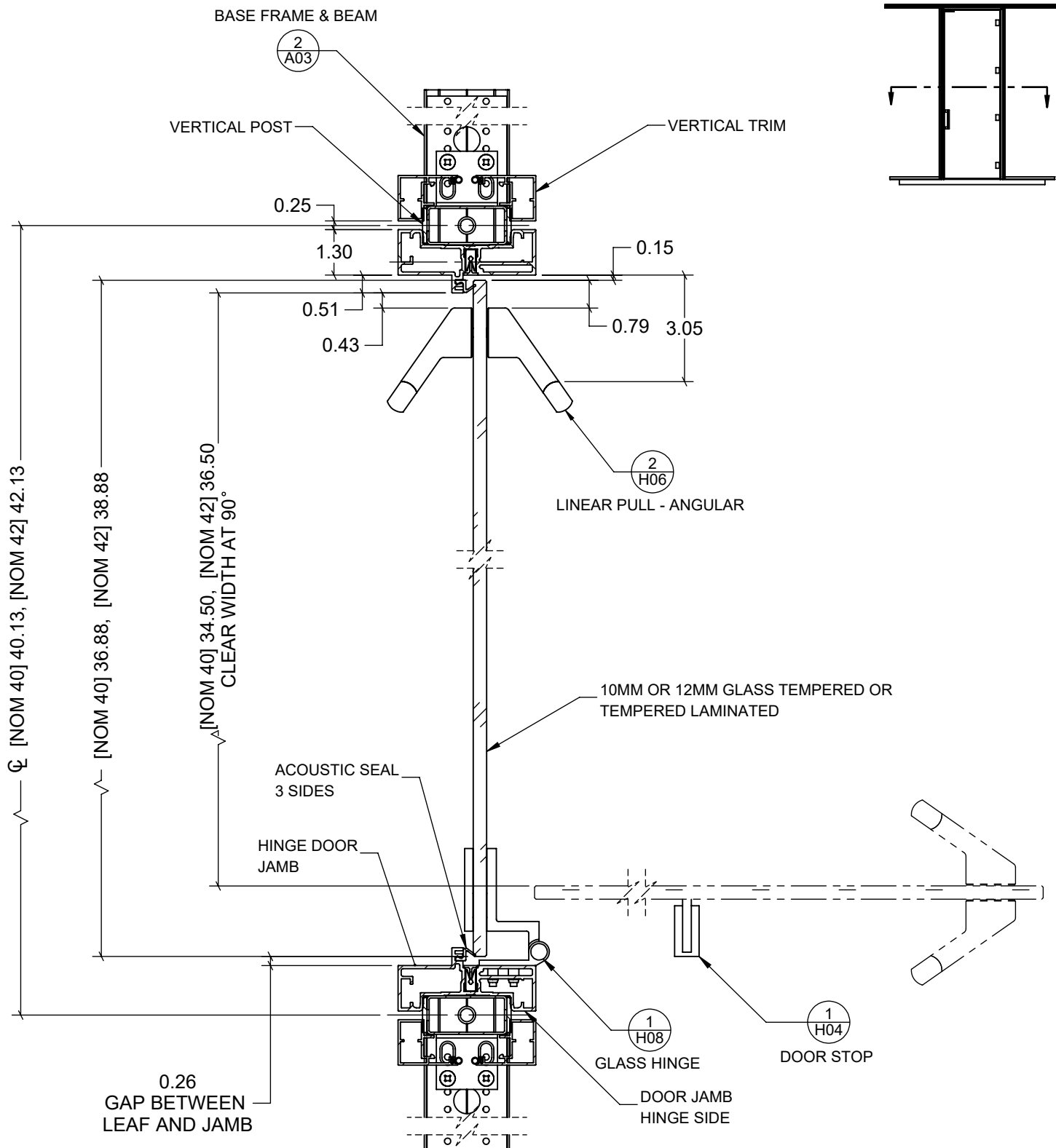

6/H

GLASS HINGED DOOR LEAF SINGLE

C03

WITH JAMB AND LINEAR PULL - ANGULAR

OPTOS LP - SWING DOOR DETAILS

MODIFIED SEPTEMBER 29, 2024

UNIT INCH

SCALE 1:4

THIS DRAWING IS THE PROPERTY OF TEKNION LIMITED AND IS SUBJECT TO RETURN UPON DEMAND. IT MUST NOT BE SUBMITTED TO ANY OUTSIDE PARTIES FOR EXAMINATION WITHOUT TEKNION CONSENT. THIS DRAWING MUST NOT BE SCALED OR USED FOR CONSTRUCTION PURPOSES

Publish Date: Dec 1, 2024

teknion

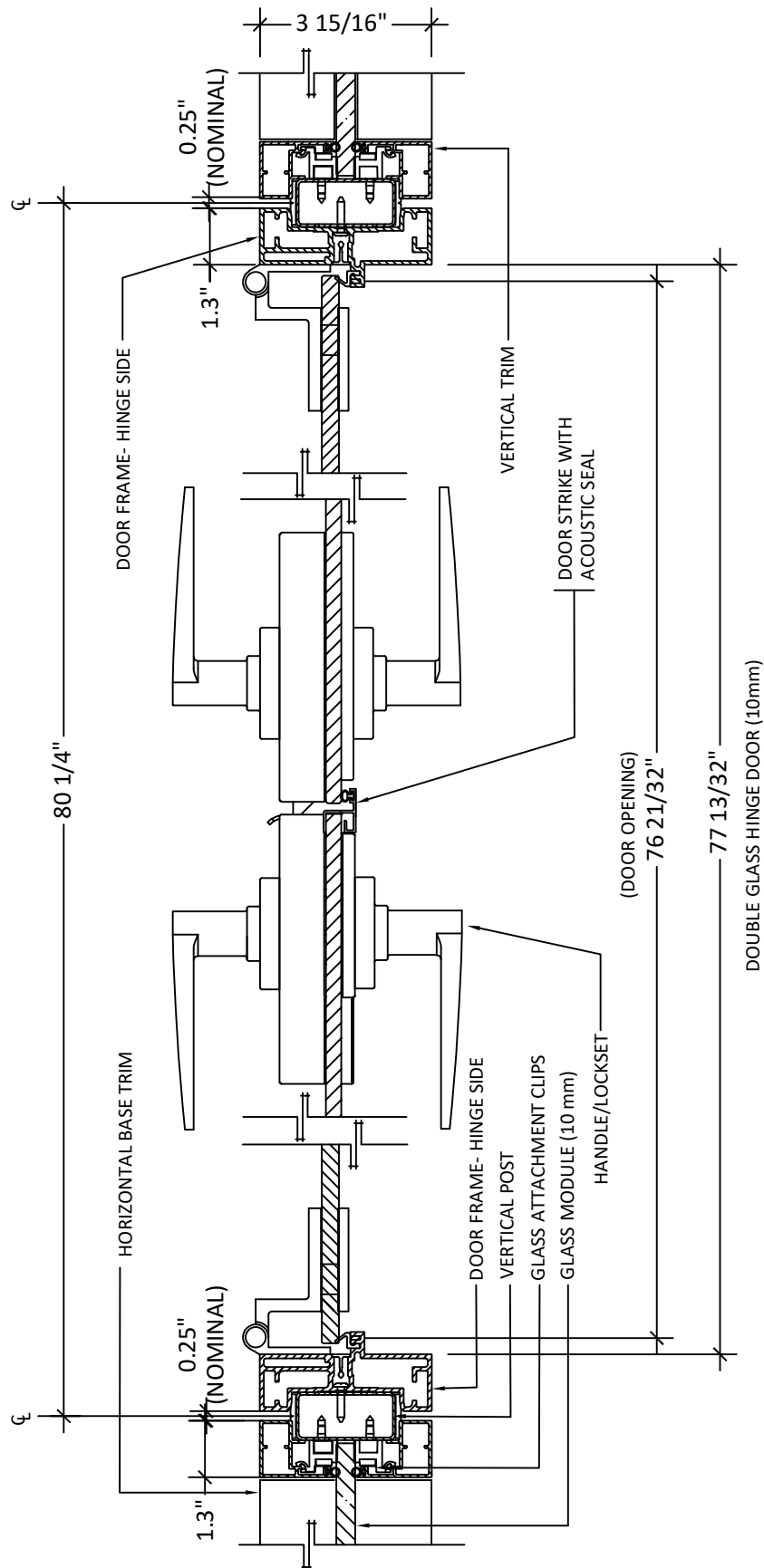

HORIZONTAL SECTION DOUBLE HINGED GLASS DOOR

HORIZONTAL SECTION DOUBLE HINGED GLASS DOOR

1'-0"=1'-0"

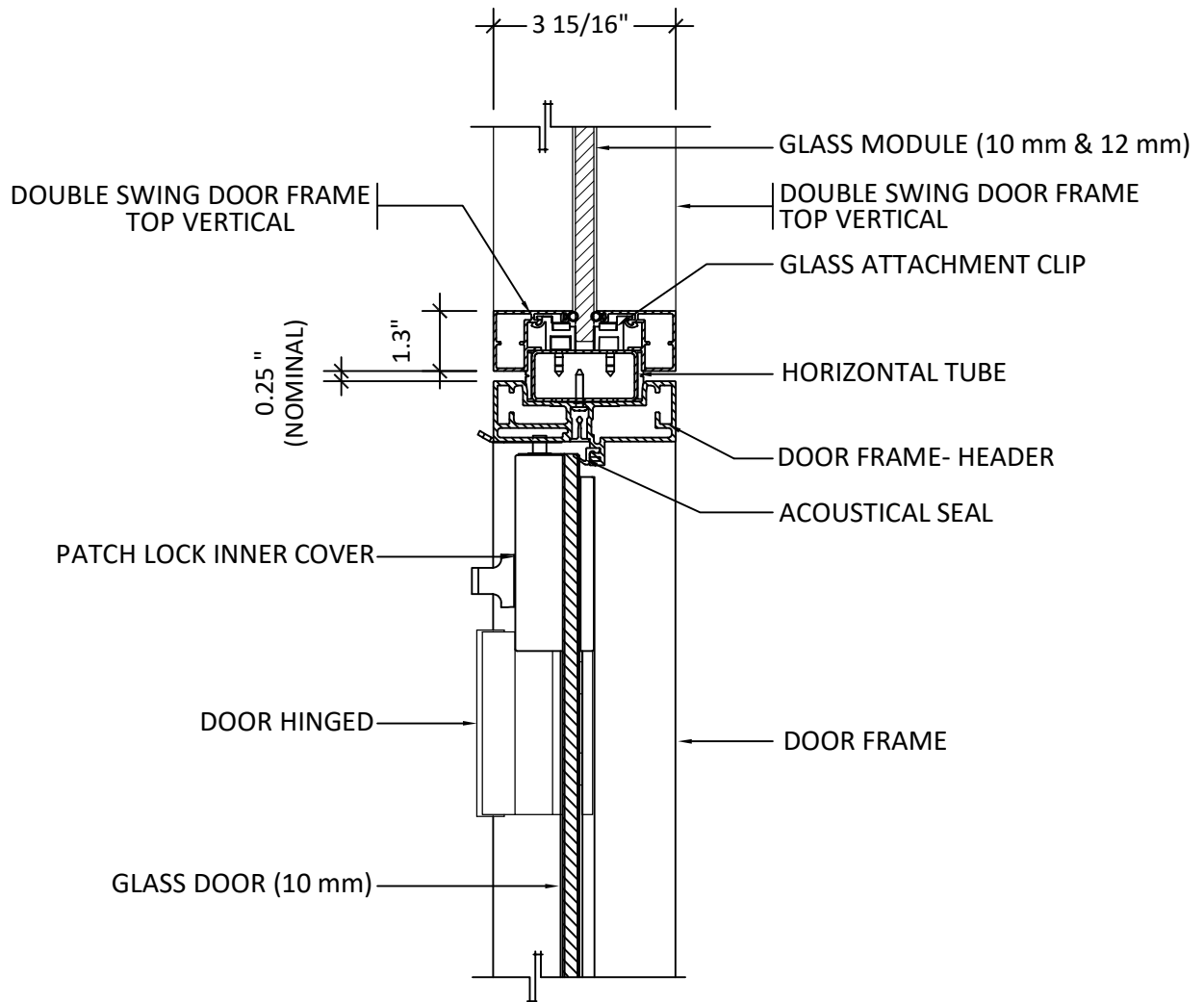

1 VERTICAL SECTION THROUGH DOUBLE HINGED DOOR AND TRANSOM

VERTICAL SECTION THROUGH DOUBLE HINGE DOOR AND TRANSOM

1'-0"=1'-0"

OPTOS DETAILING PACKAGE

JUNE 30, 2024

REV01

C06-1V

This drawing is the property of Teknion Limited and is subject to return upon demand. It must not be copied or reproduced in any manner, nor submitted to any outside parties for examination without Teknion consent. This drawing must not be scaled, or used for construction purposes..

Publish Date: Dec 1, 2024 **teknion**

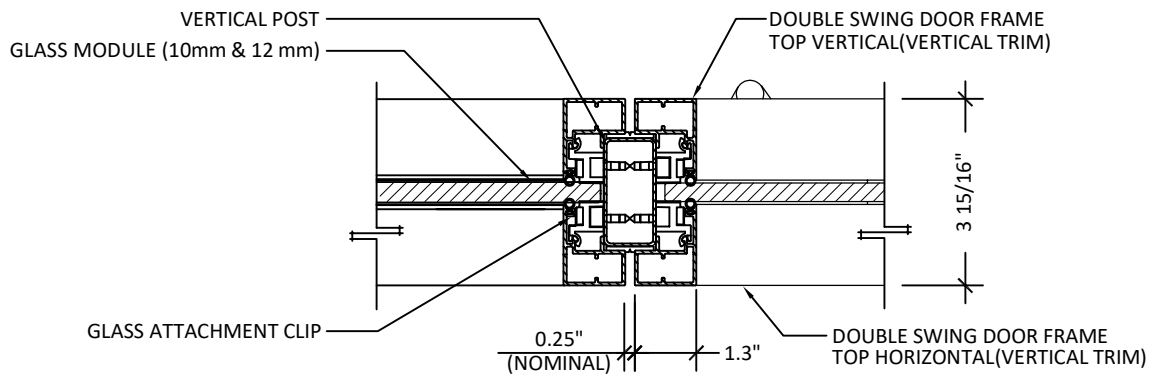

1 HORIZONTAL SECTION THROUGH GLASS AND DOUBLE HINGED GLASS
DOOR TRANSOM

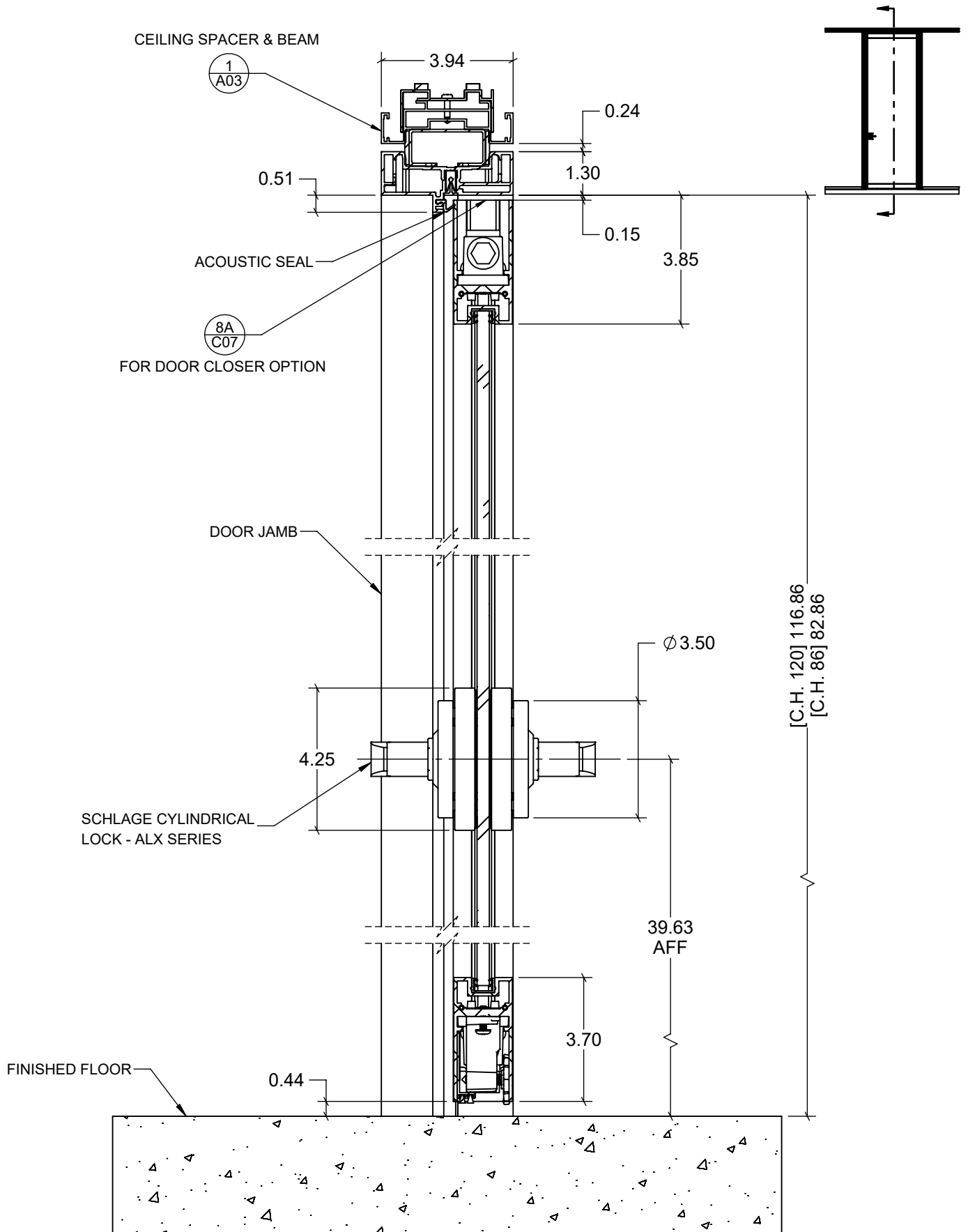

1/V GLASS PIVOT DOOR LEAF SINGLE STD BASE
C07 WITH JAMB AND CYLINDRICAL LOCK ALX

OPTOS LP - SWING DOOR DETAIL

MODIFIED SEPTEMBER 29, 2024

UNIT INCH

SCALE 1:4

THIS DRAWING IS THE PROPERTY OF TEKNION LIMITED AND IS SUBJECT TO RETURN UPON DEMAND. IT MUST NOT BE SUBMITTED TO ANY OUTSIDE PARTIES FOR EXAMINATION WITHOUT TEKNION CONSENT. THIS DRAWING MUST NOT BE SCALED OR USED FOR CONSTRUCTION PURPOSES

Publish Date: Dec 1, 2024

teknion

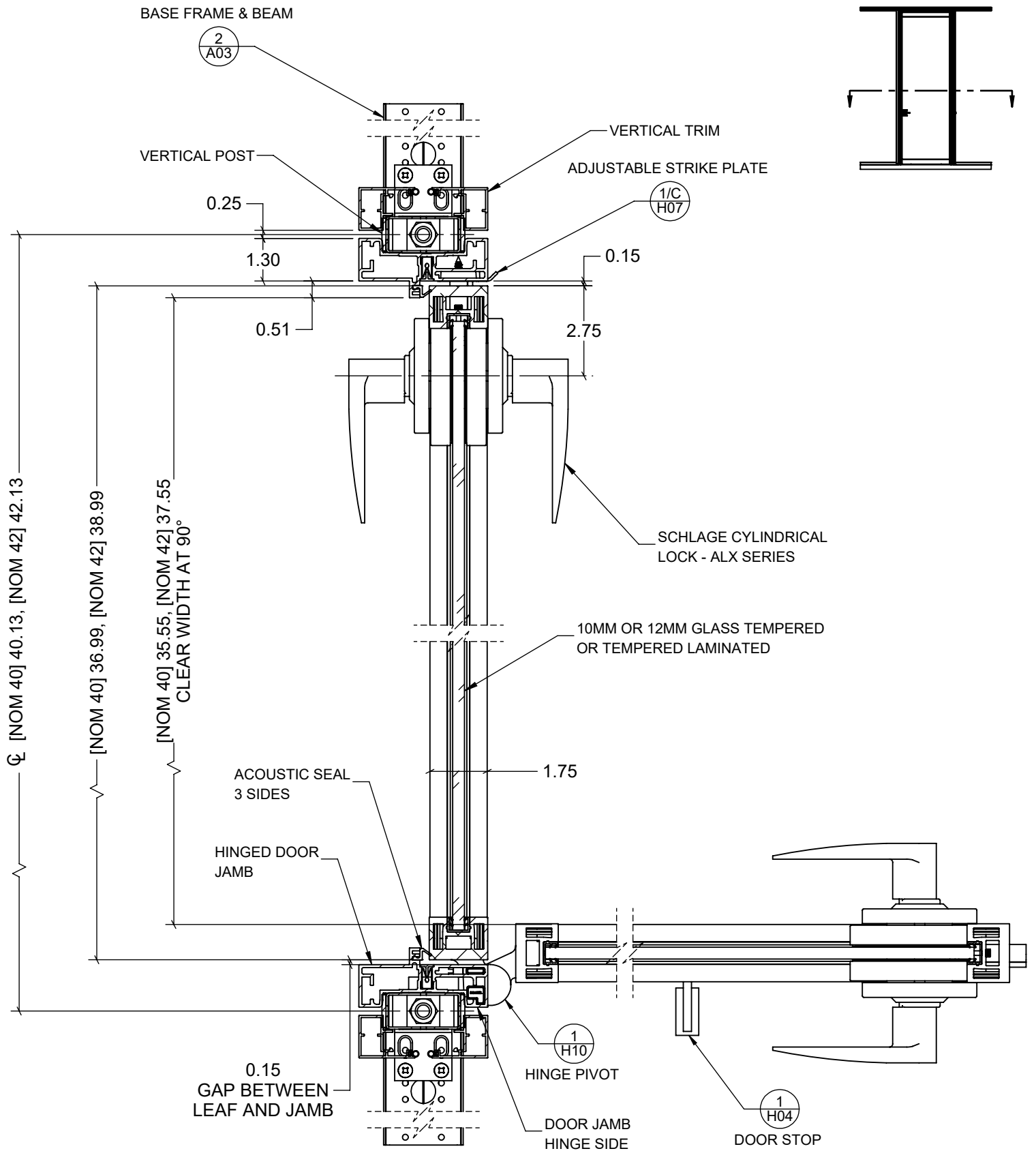

1/H GLASS PIVOT DOOR LEAF SINGLE STD BASE
C07 WITH JAMB AND CYLINDRICAL LOCK ALX

OPTOS LP - SWING DOOR DETAIL

MODIFIED SEPTEMBER 29, 2024

UNIT INCH

SCALE 1:4

THIS DRAWING IS THE PROPERTY OF TEKNION LIMITED AND IS SUBJECT TO RETURN UPON DEMAND. IT MUST NOT BE SUBMITTED TO ANY OUTSIDE PARTIES FOR EXAMINATION WITHOUT TEKNION CONSENT. THIS DRAWING MUST NOT BE SCALED OR USED FOR CONSTRUCTION PURPOSES

Publish Date: Dec 1, 2024

teknion

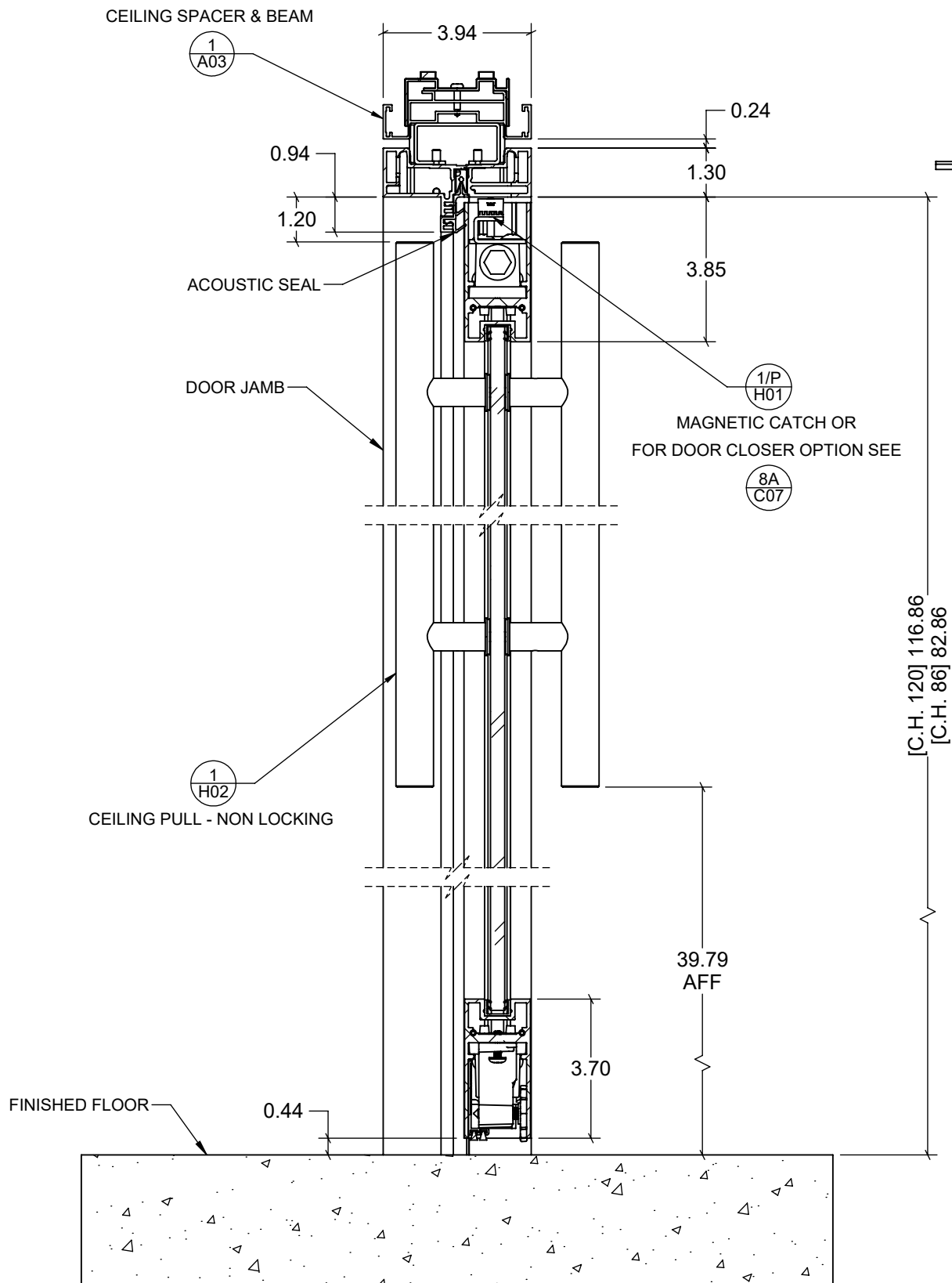
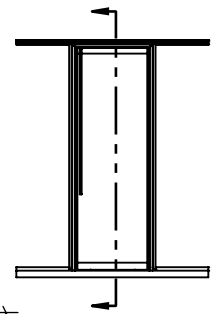

2/V GLASS PIVOT DOOR LEAF SINGLE STD BASE
C07 WITH JAMB AND CEILING PULL - NON LOCKING

OPTOS LP - SWING DOOR DETAIL

MODIFIED SEPTEMBER 29, 2024

UNIT INCH

SCALE 1:4

THIS DRAWING IS THE PROPERTY OF TEKNION LIMITED AND IS SUBJECT TO RETURN UPON DEMAND. IT MUST NOT BE SUBMITTED TO ANY OUTSIDE PARTIES FOR EXAMINATION WITHOUT TEKNION CONSENT. THIS DRAWING MUST NOT BE SCALED OR USED FOR CONSTRUCTION PURPOSES

Publish Date: Dec 1, 2024

teknion

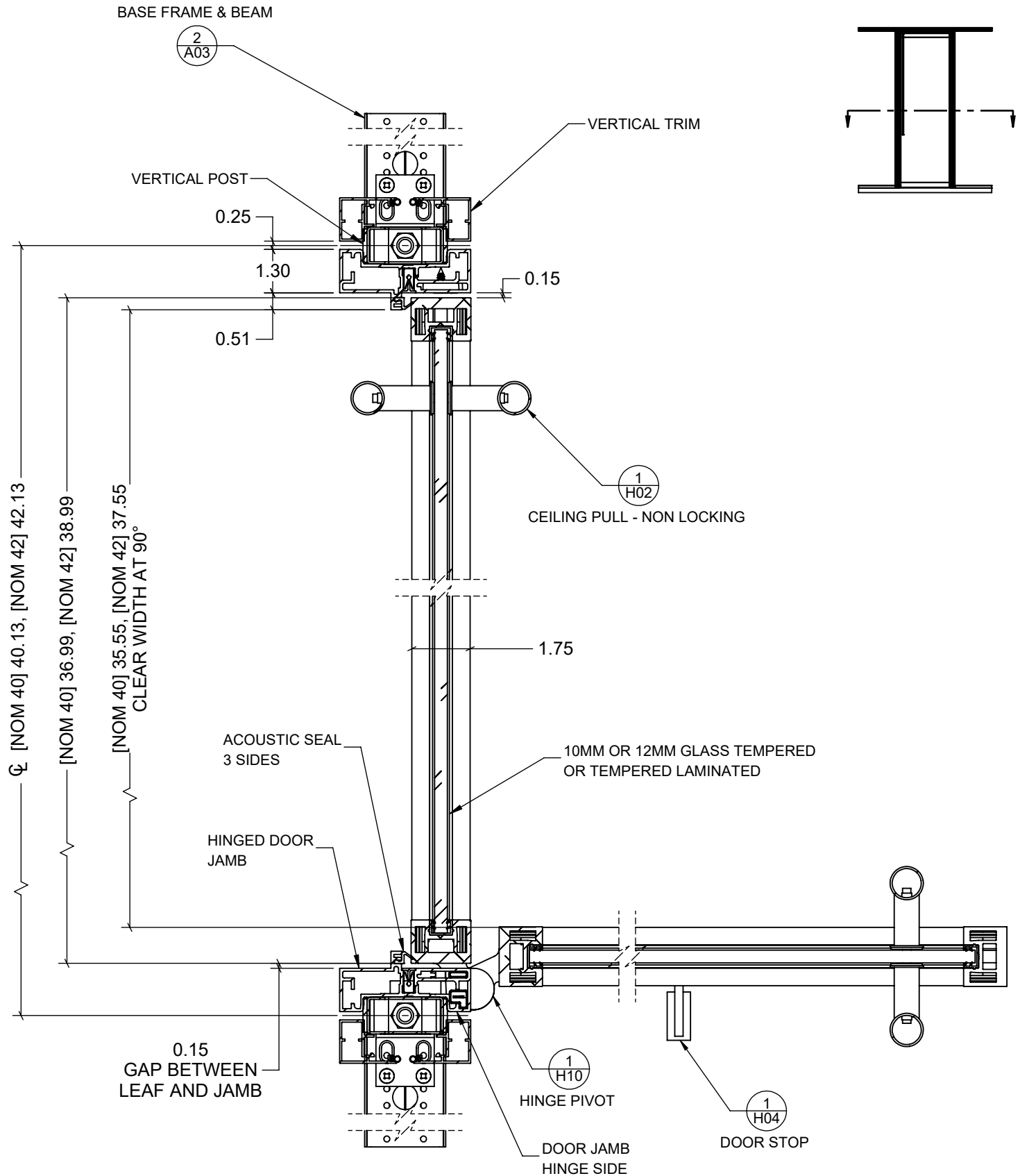

2/H GLASS PIVOT DOOR LEAF SINGLE STD BASE
C07 WITH JAMB AND CEILING PULL - NON LOCKING

OPTOS LP - SWING DOOR DETAIL

MODIFIED SEPTEMBER 29, 2024

UNIT INCH

SCALE 1:4

THIS DRAWING IS THE PROPERTY OF TEKNION LIMITED AND IS SUBJECT TO RETURN UPON DEMAND. IT MUST NOT BE SUBMITTED TO ANY OUTSIDE PARTIES FOR EXAMINATION WITHOUT TEKNION CONSENT. THIS DRAWING MUST NOT BE SCALED OR USED FOR CONSTRUCTION PURPOSES

Publish Date: Dec 1, 2024

teknion

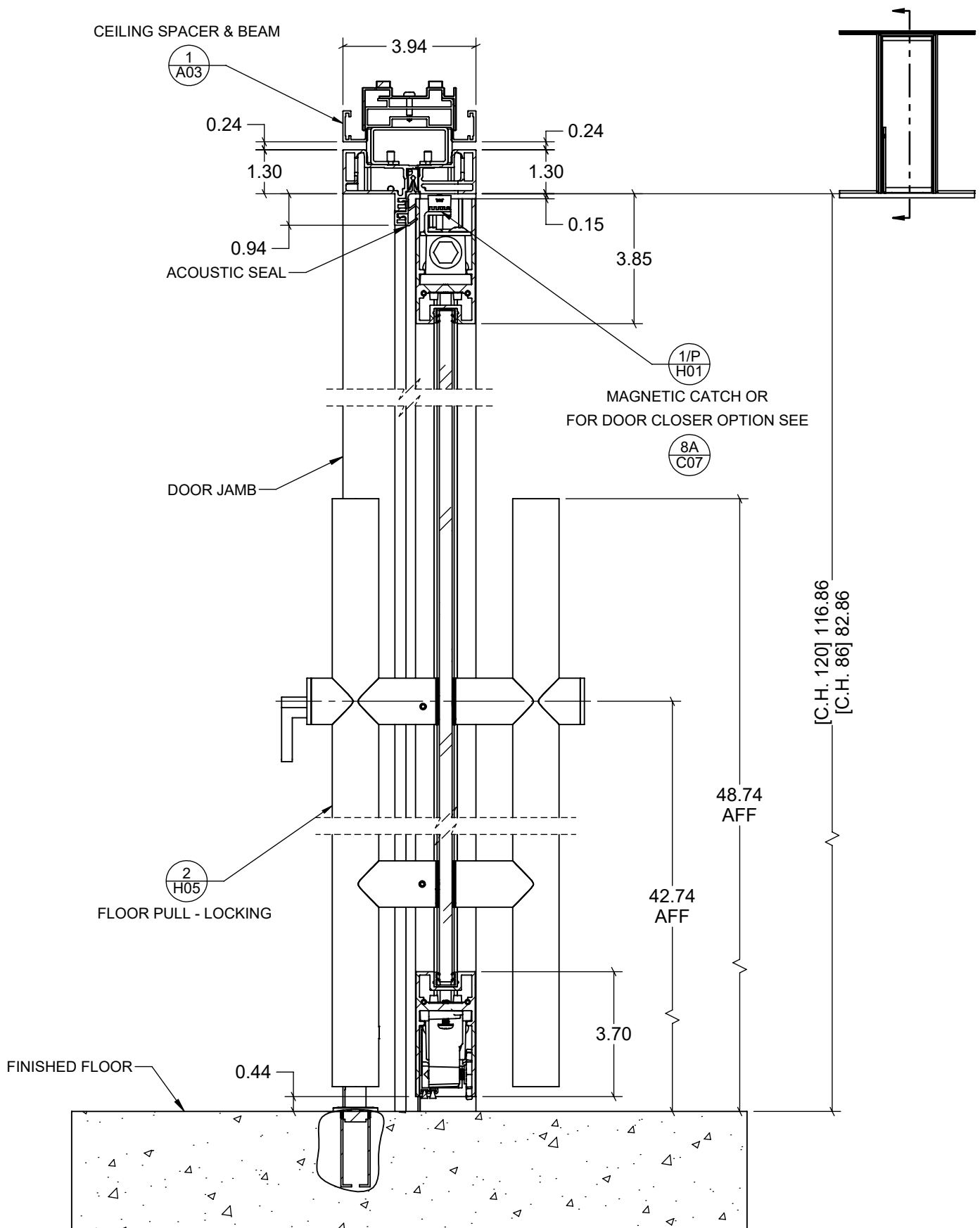

3/V GLASS PIVOT DOOR LEAF SINGLE STD BASE
C07 WITH JAMB AND FLOOR PULL - LOCKING

OPTOS LP - SWING DOOR DETAIL

MODIFIED SEPTEMBER 29, 2024

UNIT INCH

SCALE 1:4

THIS DRAWING IS THE PROPERTY OF TEKNION LIMITED AND IS SUBJECT TO RETURN UPON DEMAND. IT MUST NOT BE SUBMITTED TO ANY OUTSIDE PARTIES FOR EXAMINATION WITHOUT TEKNION CONSENT. THIS DRAWING MUST NOT BE SCALED OR USED FOR CONSTRUCTION PURPOSES

Publish Date: Dec 1, 2024

teknion

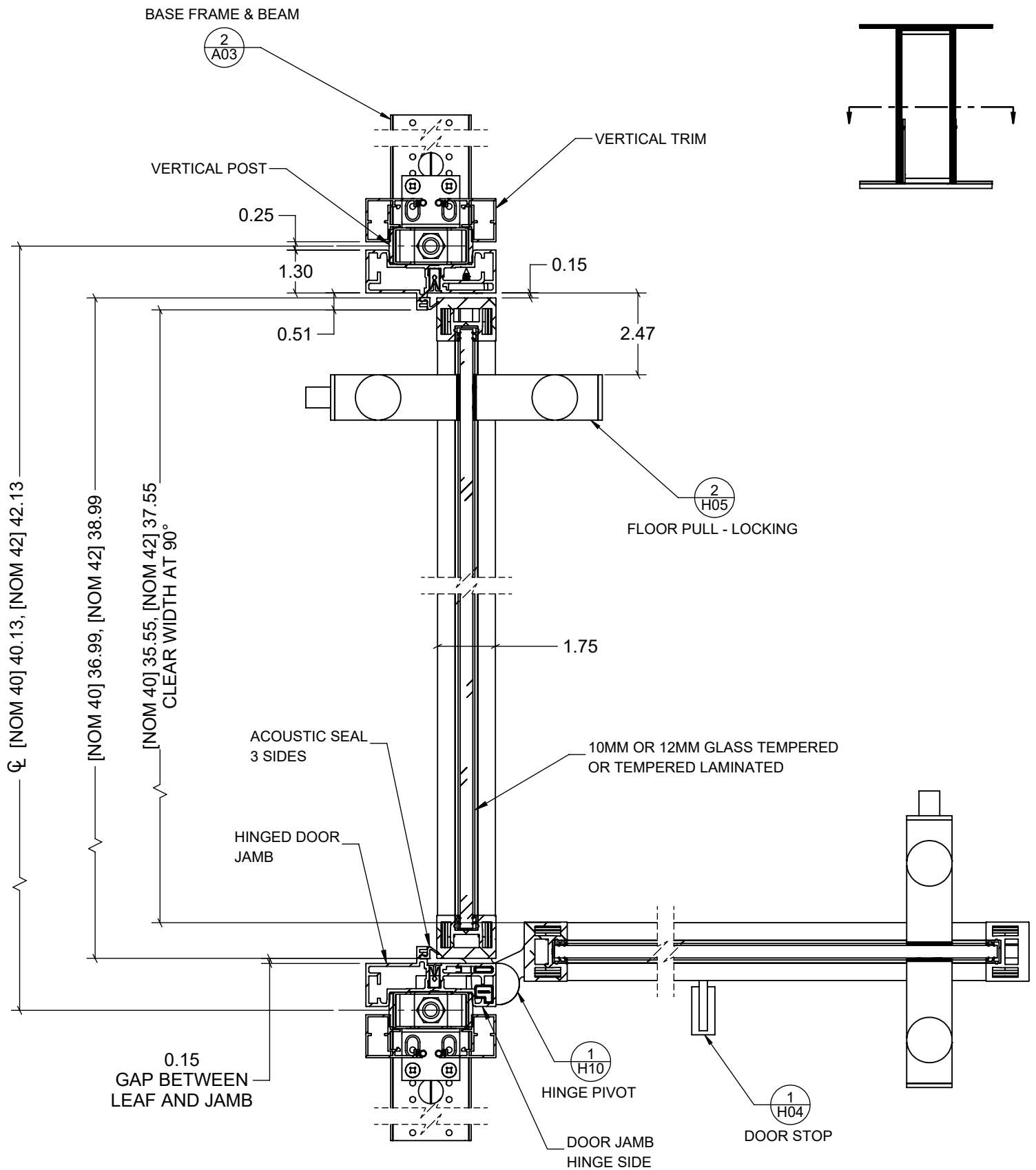

3/H GLASS PIVOT DOOR LEAF SINGLE STD BASE
C07 WITH JAMB AND FLOOR PULL - LOCKING

OPTOS LP - SWING DOOR DETAIL

MODIFIED SEPTEMBER 29, 2024

UNIT INCH

SCALE 1:4

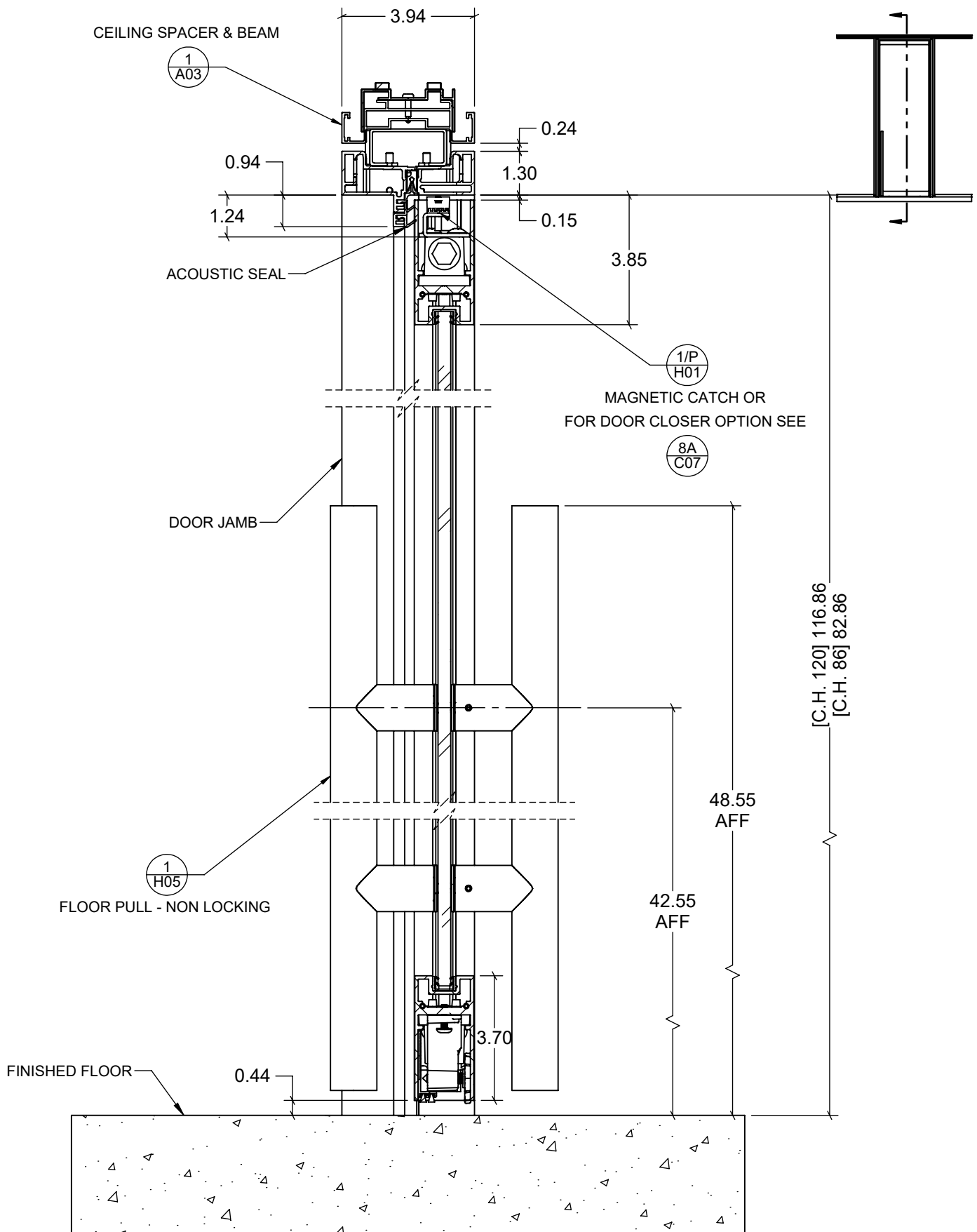

4/V GLASS PIVOT DOOR LEAF SINGLE STD BASE
C07 WITH JAMB AND FLOOR PULL - NON LOCKING

OPTOS LP - SWING DOOR DETAIL

MODIFIED SEPTEMBER 29, 2024

UNIT INCH

SCALE 1:4

THIS DRAWING IS THE PROPERTY OF TEKNION LIMITED AND IS SUBJECT TO RETURN UPON DEMAND. IT MUST NOT BE SUBMITTED TO ANY OUTSIDE PARTIES FOR EXAMINATION WITHOUT TEKNION CONSENT. THIS DRAWING MUST NOT BE SCALED OR USED FOR CONSTRUCTION PURPOSES

Publish Date: Dec 1, 2024

teknion

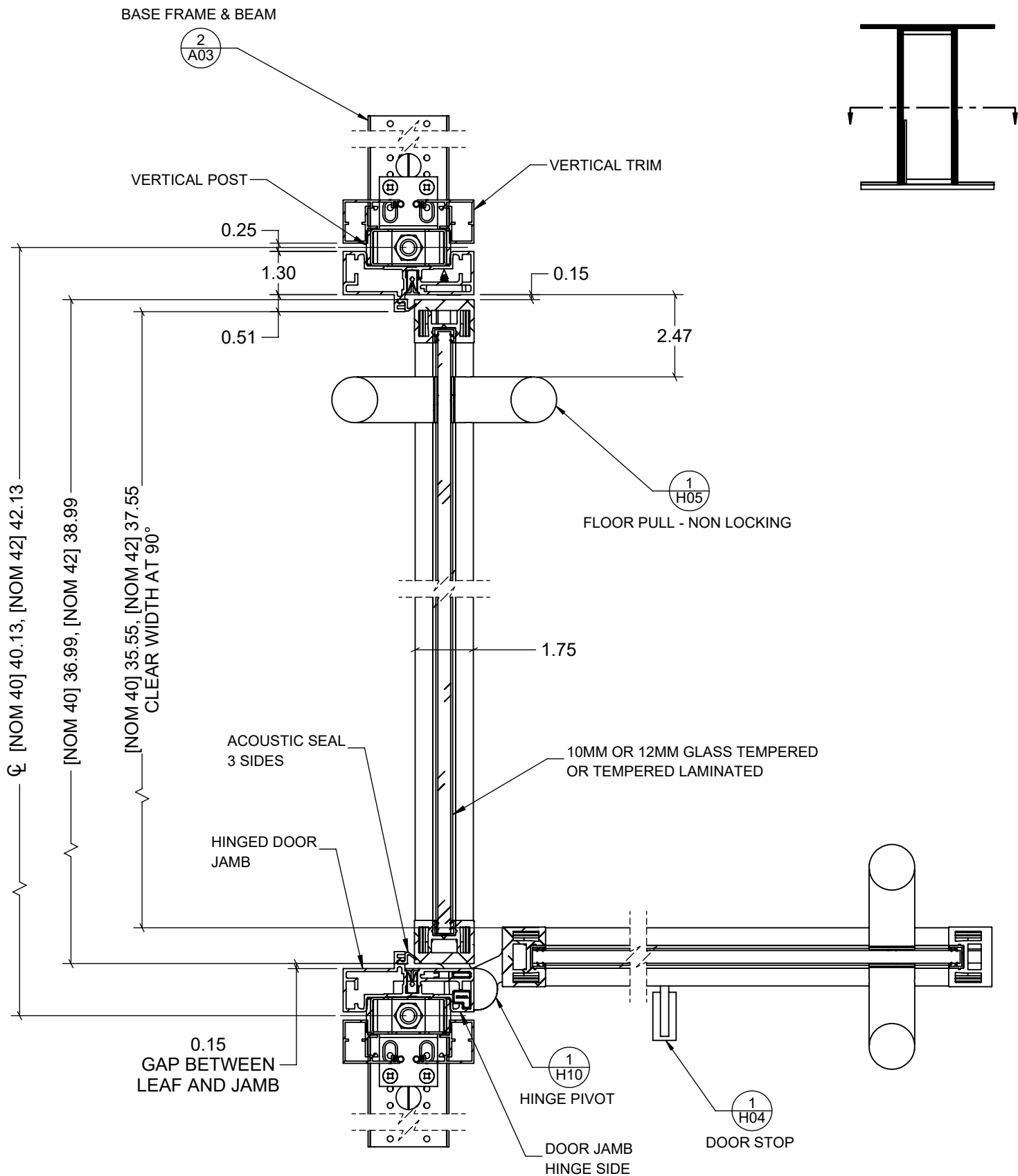

4/H GLASS PIVOT DOOR LEAF SINGLE STD BASE
C07 WITH JAMB AND FLOOR PULL - NON LOCKING

OPTOS LP - SWING DOOR DETAIL

MODIFIED SEPTEMBER 29, 2024

UNIT INCH

SCALE 1:4

THIS DRAWING IS THE PROPERTY OF TEKNION LIMITED AND IS SUBJECT TO RETURN UPON DEMAND. IT MUST NOT BE SUBMITTED TO ANY OUTSIDE PARTIES FOR EXAMINATION WITHOUT TEKNION CONSENT. THIS DRAWING MUST NOT BE SCALED OR USED FOR CONSTRUCTION PURPOSES

Publish Date: Dec 1, 2024

teknion

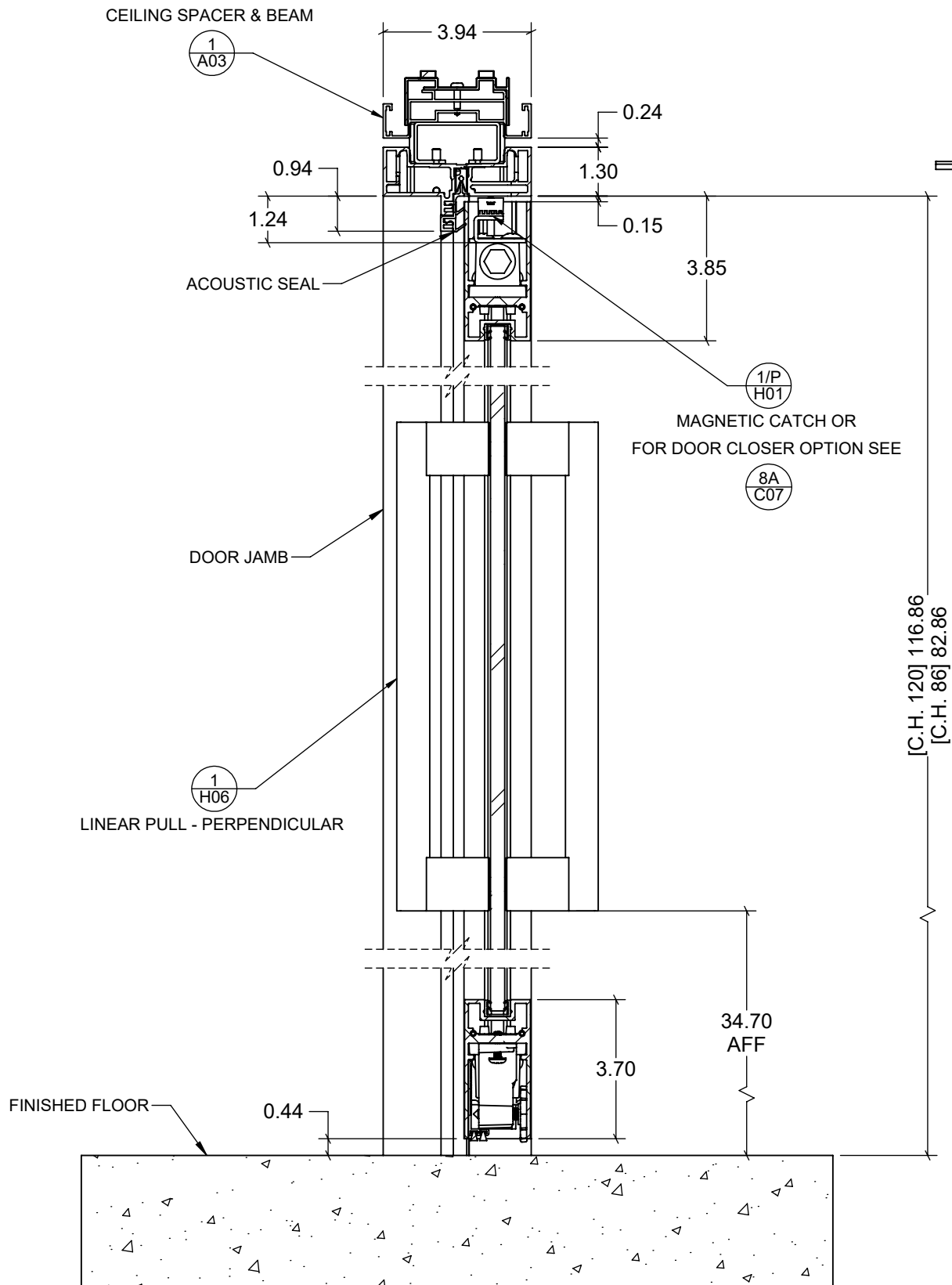
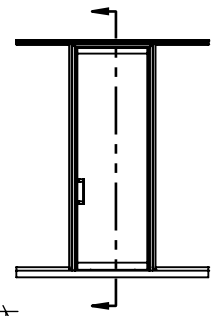

5/V GLASS PIVOT DOOR LEAF SINGLE STD BASE
C07 WITH JAMB AND LINEAR PULL - PERPENDICULAR

OPTOS LP - SWING DOOR DETAIL

MODIFIED SEPTEMBER 29, 2024

UNIT INCH

SCALE 1:4

THIS DRAWING IS THE PROPERTY OF TEKNION LIMITED AND IS SUBJECT TO RETURN UPON DEMAND. IT MUST NOT BE SUBMITTED TO ANY OUTSIDE PARTIES FOR EXAMINATION WITHOUT TEKNION CONSENT. THIS DRAWING MUST NOT BE SCALED OR USED FOR CONSTRUCTION PURPOSES

Publish Date: Dec 1, 2024

teknion

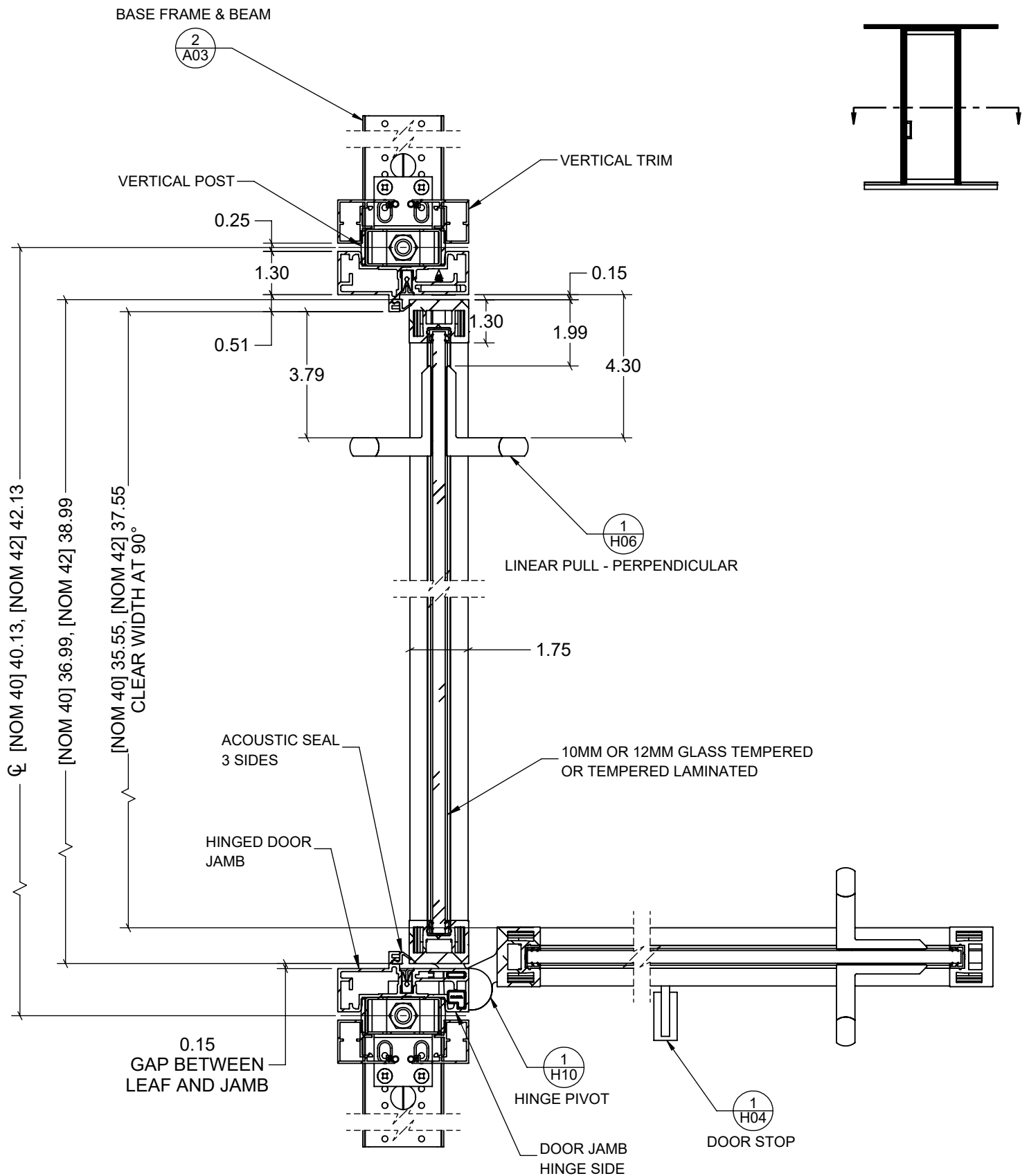

5/H

GLASS PIVOT DOOR LEAF SINGLE STD BASE

C07

WITH JAMB AND LINEAR PULL - PERPENDICULAR

OPTOS LP - SWING DOOR DETAIL

MODIFIED SEPTEMBER 29, 2024

UNIT INCH

SCALE 1:4

THIS DRAWING IS THE PROPERTY OF TEKNION LIMITED AND IS SUBJECT TO RETURN UPON DEMAND. IT MUST NOT BE SUBMITTED TO ANY OUTSIDE PARTIES FOR EXAMINATION WITHOUT TEKNION CONSENT. THIS DRAWING MUST NOT BE SCALED OR USED FOR CONSTRUCTION PURPOSES

Publish Date: Dec 1, 2024

teknion

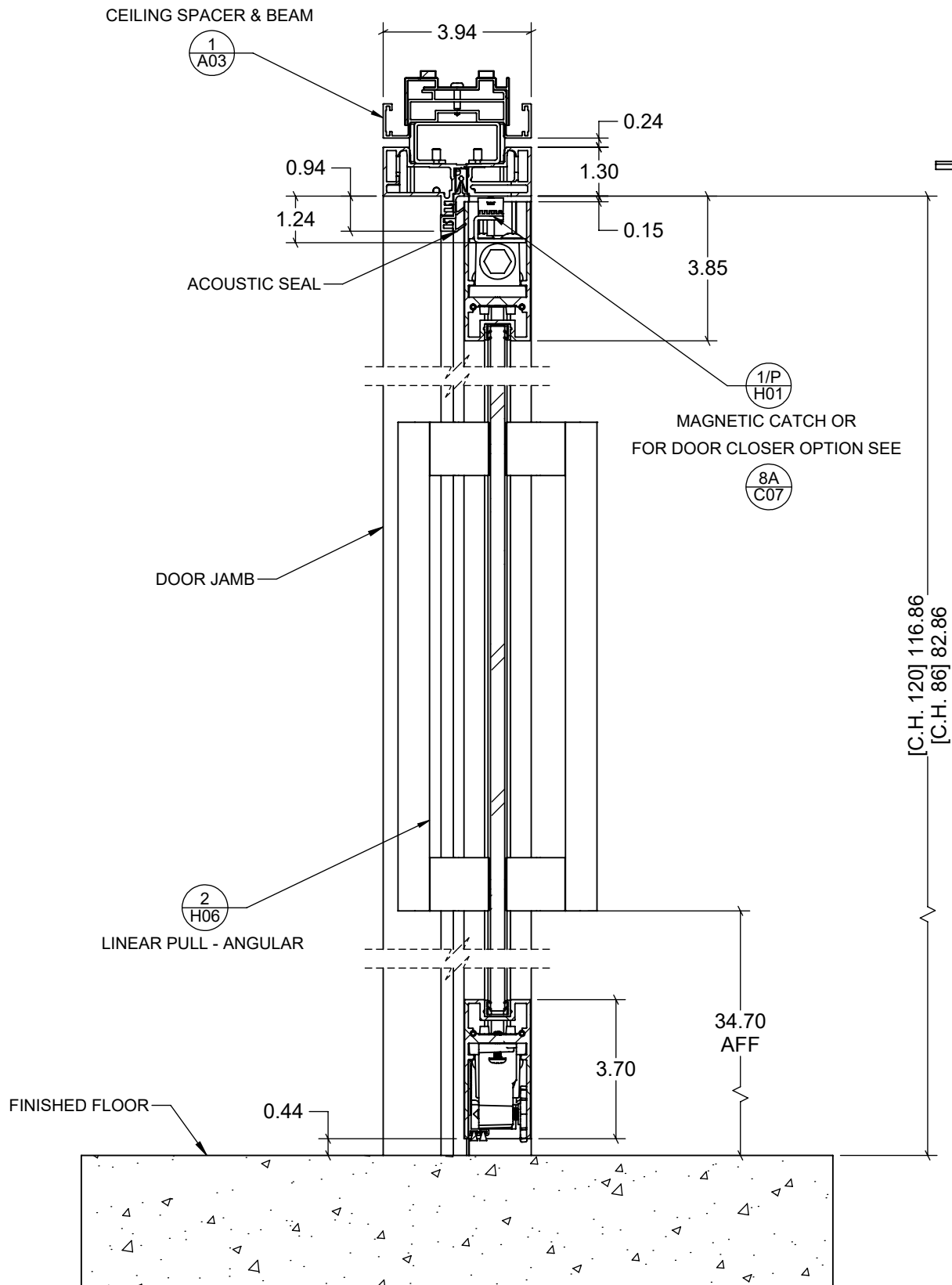
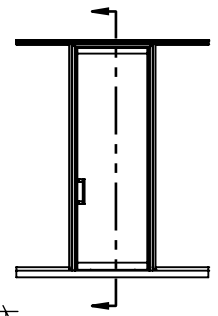

6/V GLASS PIVOT DOOR LEAF SINGLE STD BASE
C07 WITH JAMB AND LINEAR PULL - PERPENDICULAR

OPTOS LP - SWING DOOR DETAIL

MODIFIED SEPTEMBER 29, 2024

UNIT INCH

SCALE 1:4

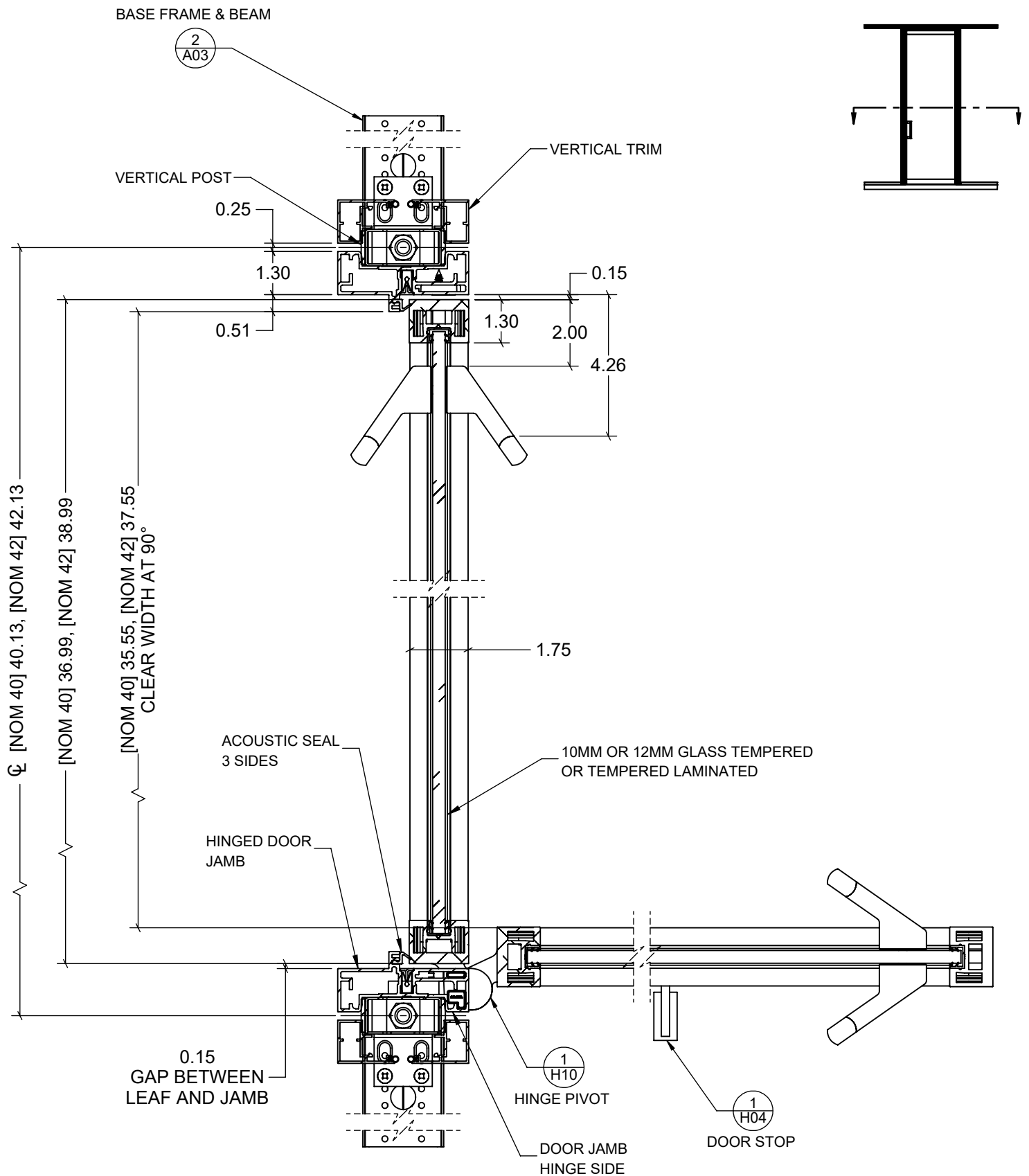

6/H GLASS PIVOT DOOR LEAF SINGLE STD BASE
C07 WITH JAMB AND LINEAR PULL - ANGULAR

OPTOS LP - SWING DOOR DETAIL

MODIFIED SEPTEMBER 29, 2024

UNIT INCH

SCALE 1:4

THIS DRAWING IS THE PROPERTY OF TEKNION LIMITED AND IS SUBJECT TO RETURN UPON DEMAND. IT MUST NOT BE SUBMITTED TO ANY OUTSIDE PARTIES FOR EXAMINATION WITHOUT TEKNION CONSENT. THIS DRAWING MUST NOT BE SCALED OR USED FOR CONSTRUCTION PURPOSES

Publish Date: Dec 1, 2024

teknion

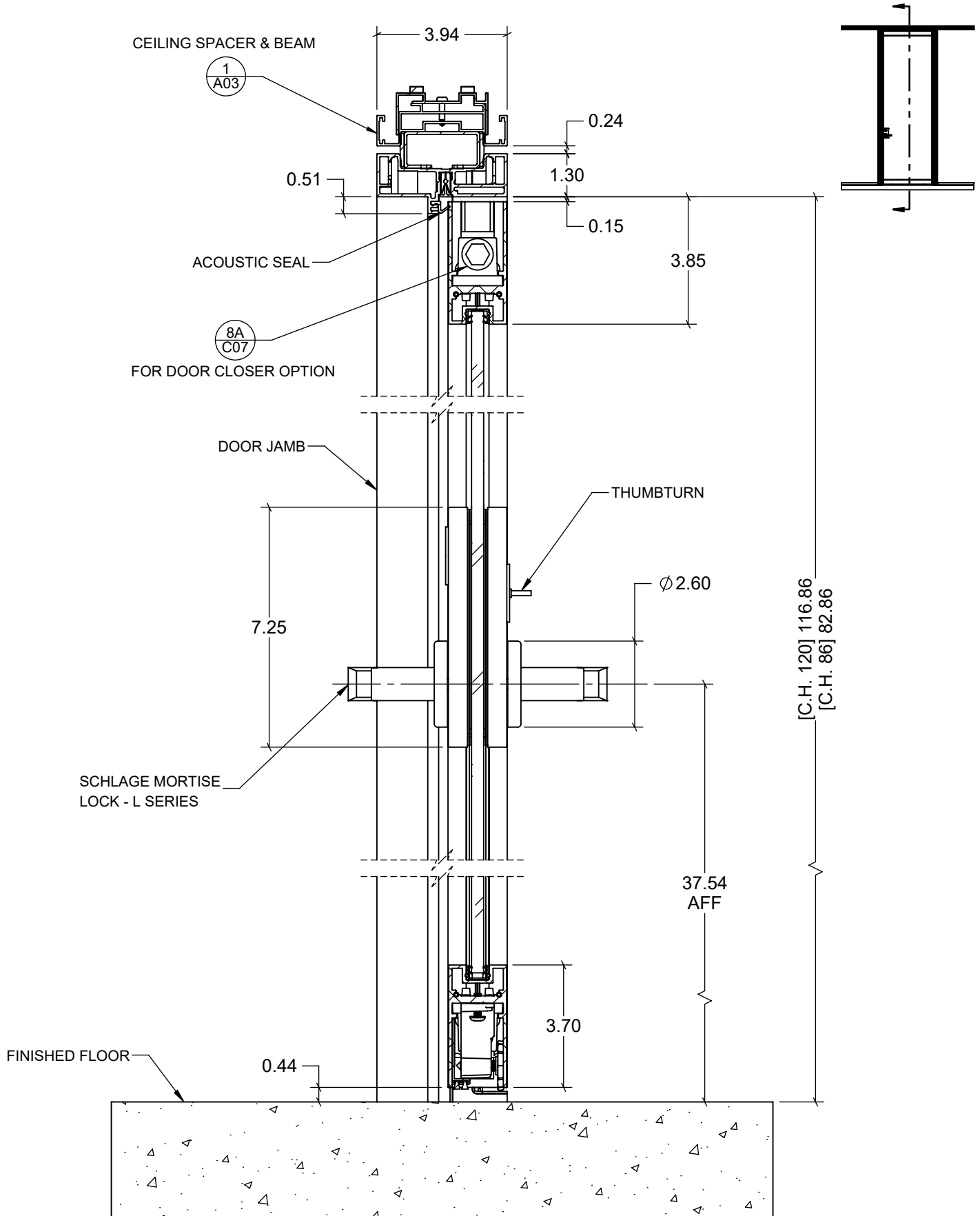

7/V

GLASS PIVOT DOOR LEAF SINGLE STD BASE

C07

WITH JAMB AND MORTISE LOCK L SERIES

OPTOS LP - SWING DOOR DETAIL

MODIFIED SEPTEMBER 29, 2024

UNIT INCH

SCALE 1:4

THIS DRAWING IS THE PROPERTY OF TEKNION LIMITED AND IS SUBJECT TO RETURN UPON DEMAND. IT MUST NOT BE SUBMITTED TO ANY OUTSIDE PARTIES FOR EXAMINATION WITHOUT TEKNION CONSENT. THIS DRAWING MUST NOT BE SCALED OR USED FOR CONSTRUCTION PURPOSES

Publish Date: Dec 1, 2024

teknion

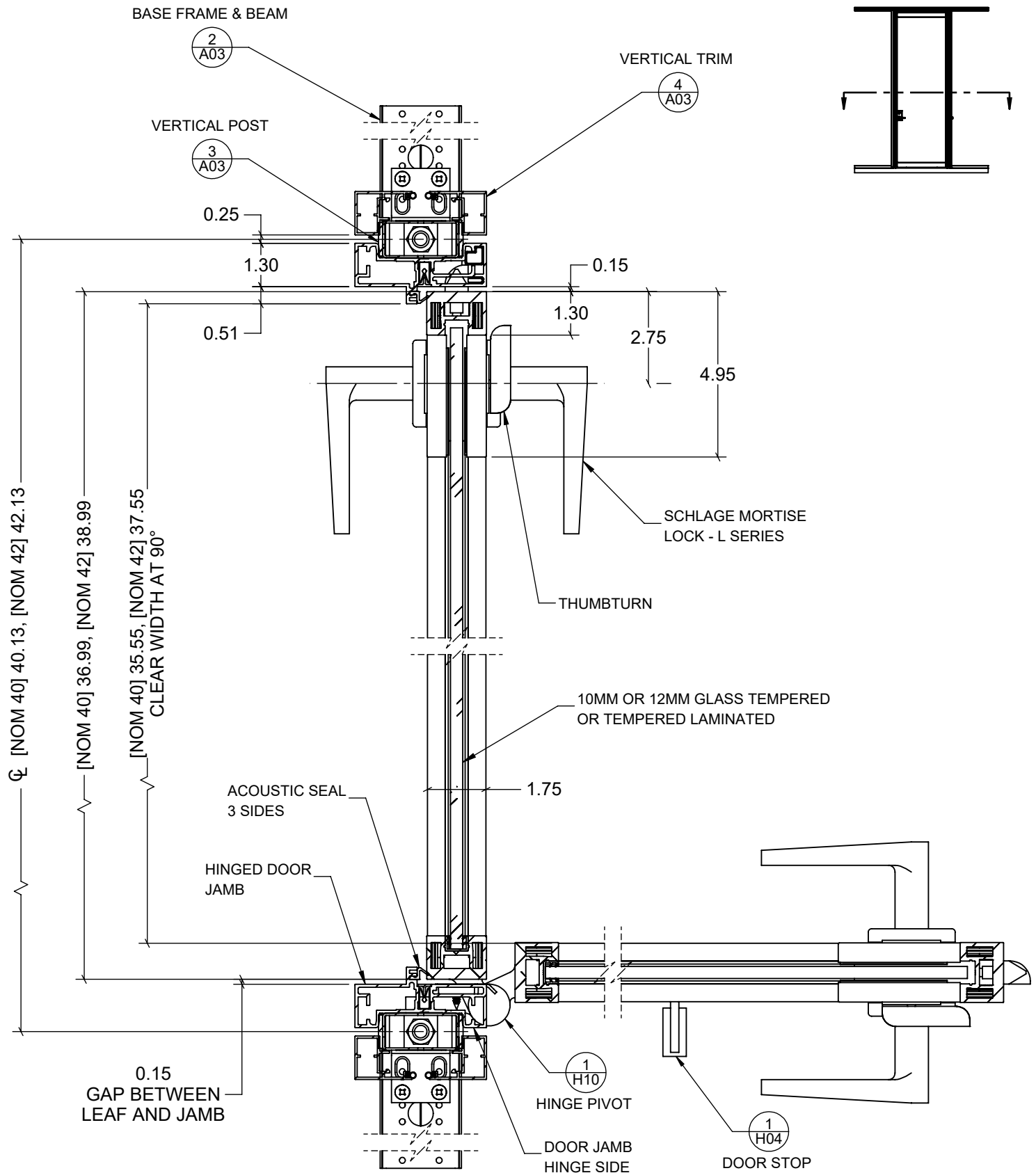

7/H GLASS PIVOT DOOR LEAF SINGLE STD BASE
C07 WITH JAMB AND MORTISE LOCK L SERIES

OPTOS LP - SWING DOOR DETAIL

MODIFIED SEPTEMBER 29, 2024

UNIT INCH

SCALE 1:4

THIS DRAWING IS THE PROPERTY OF TEKNION LIMITED AND IS SUBJECT TO RETURN UPON DEMAND. IT MUST NOT BE SUBMITTED TO ANY OUTSIDE PARTIES FOR EXAMINATION WITHOUT TEKNION CONSENT. THIS DRAWING MUST NOT BE SCALED OR USED FOR CONSTRUCTION PURPOSES

Publish Date: Dec 1, 2024

teknion

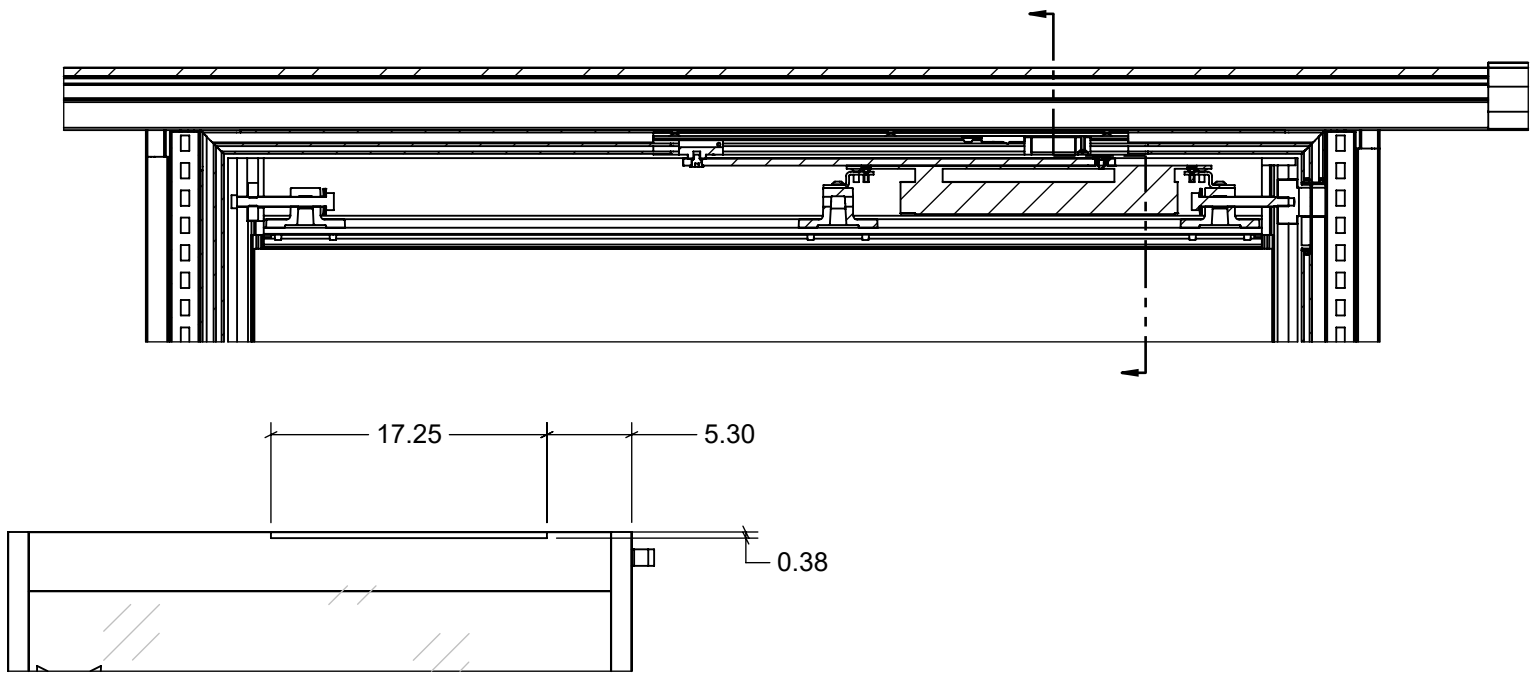

PIVOT DOOR CLOSER CUTOUT

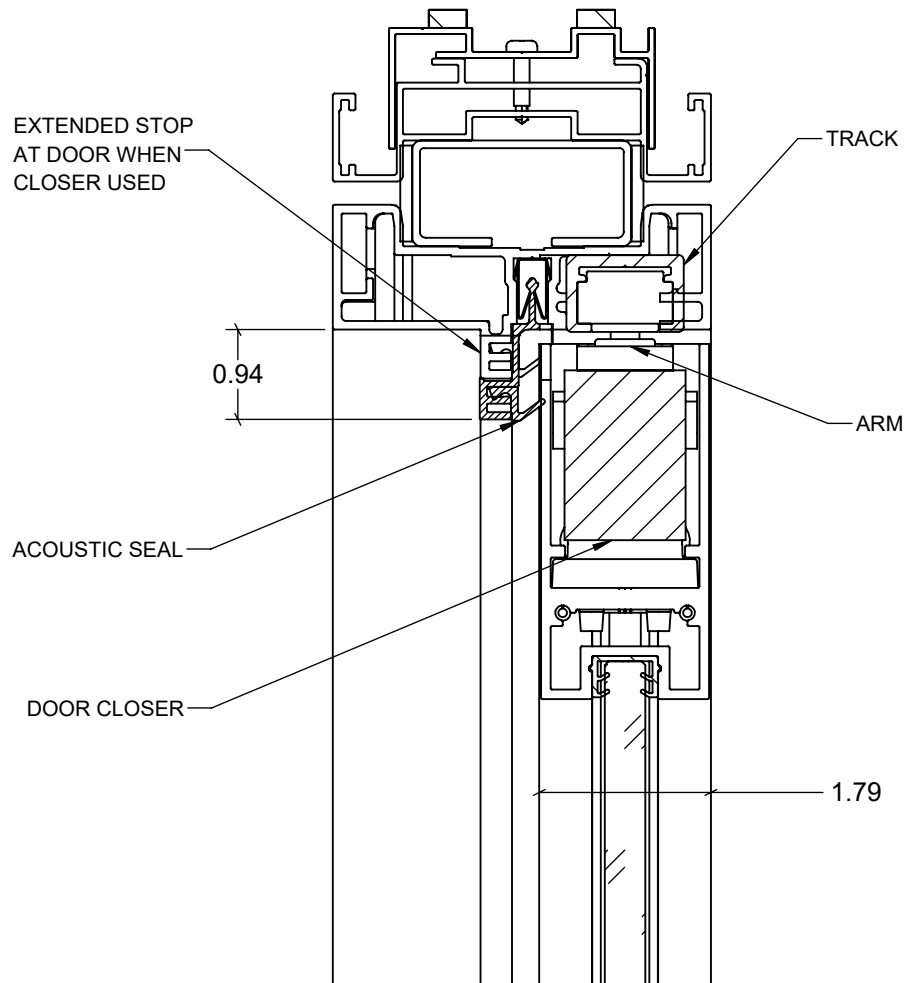

8/A

GLASS PIVOT DOOR LEAF SINGLE STD BASE

C07

PIVOT DOOR CLOSER OPTION AND JAMB DETAIL

OPTOS LP - SWING DOOR DETAIL

MODIFIED SEPTEMBER 29, 2024

UNIT INCH

SCALE 1:4

THIS DRAWING IS THE PROPERTY OF TEKNION LIMITED AND IS SUBJECT TO RETURN UPON DEMAND. IT MUST NOT BE SUBMITTED TO ANY OUTSIDE PARTIES FOR EXAMINATION WITHOUT TEKNION CONSENT. THIS DRAWING MUST NOT BE SCALED OR USED FOR CONSTRUCTION PURPOSES

Publish Date: Dec 1, 2024

teknion

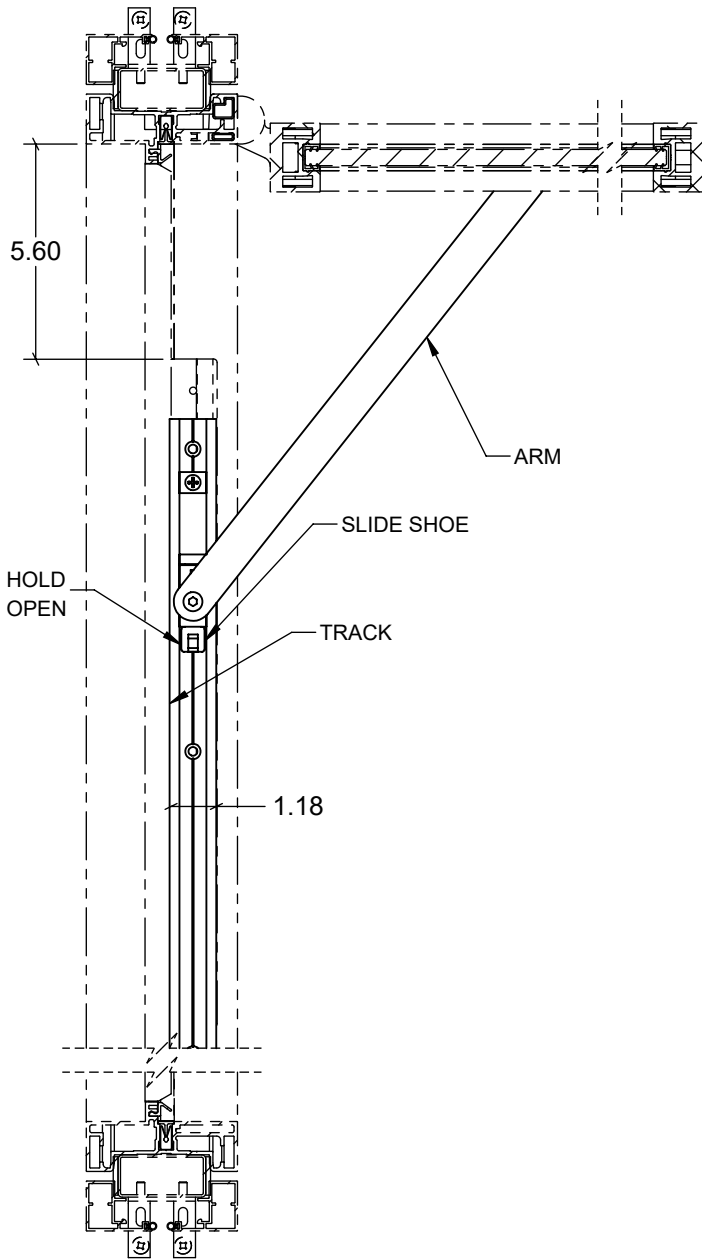
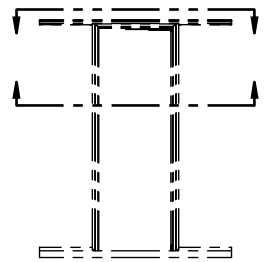

BOTTOM VIEW

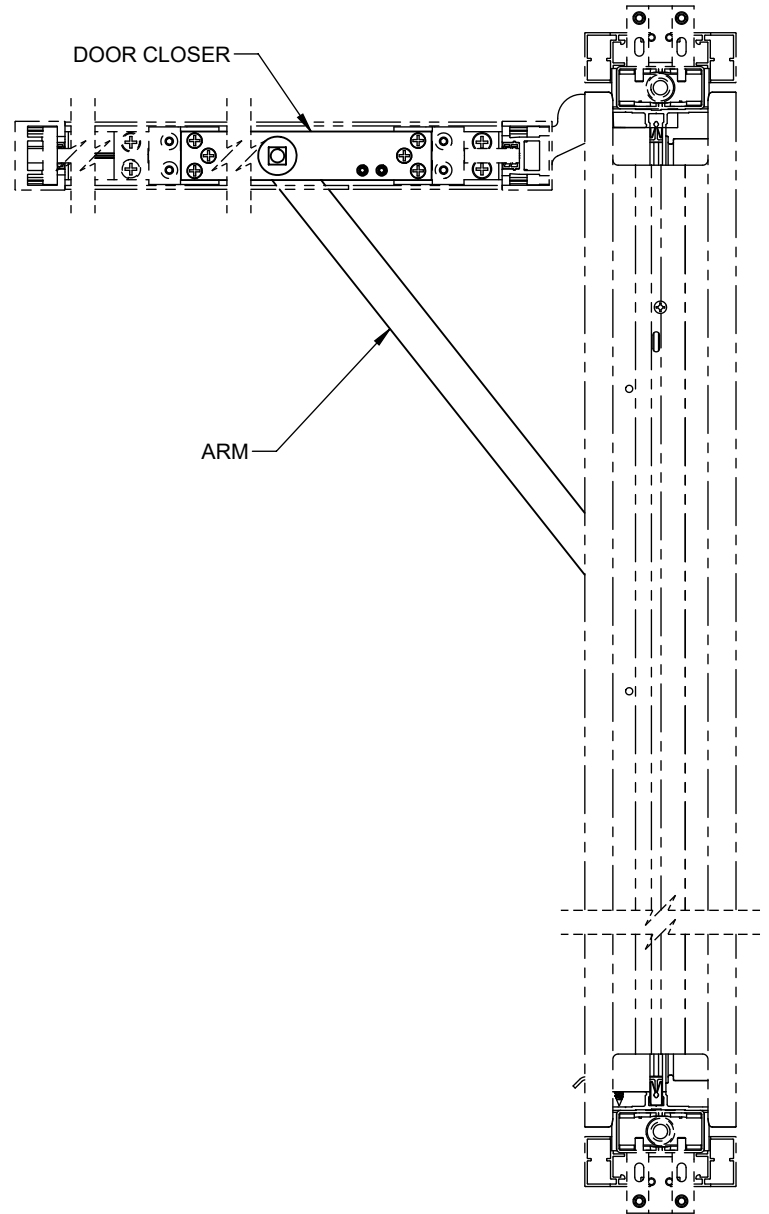

TOP VIEW

8/B GLASS PIVOT DOOR LEAF SINGLE STD BASE
C07 PIVOT DOOR CLOSER OPTION AND JAMB DETAIL

OPTOS LP - SWING DOOR DETAIL

MODIFIED SEPTEMBER 29, 2024

UNIT INCH

SCALE 1:4

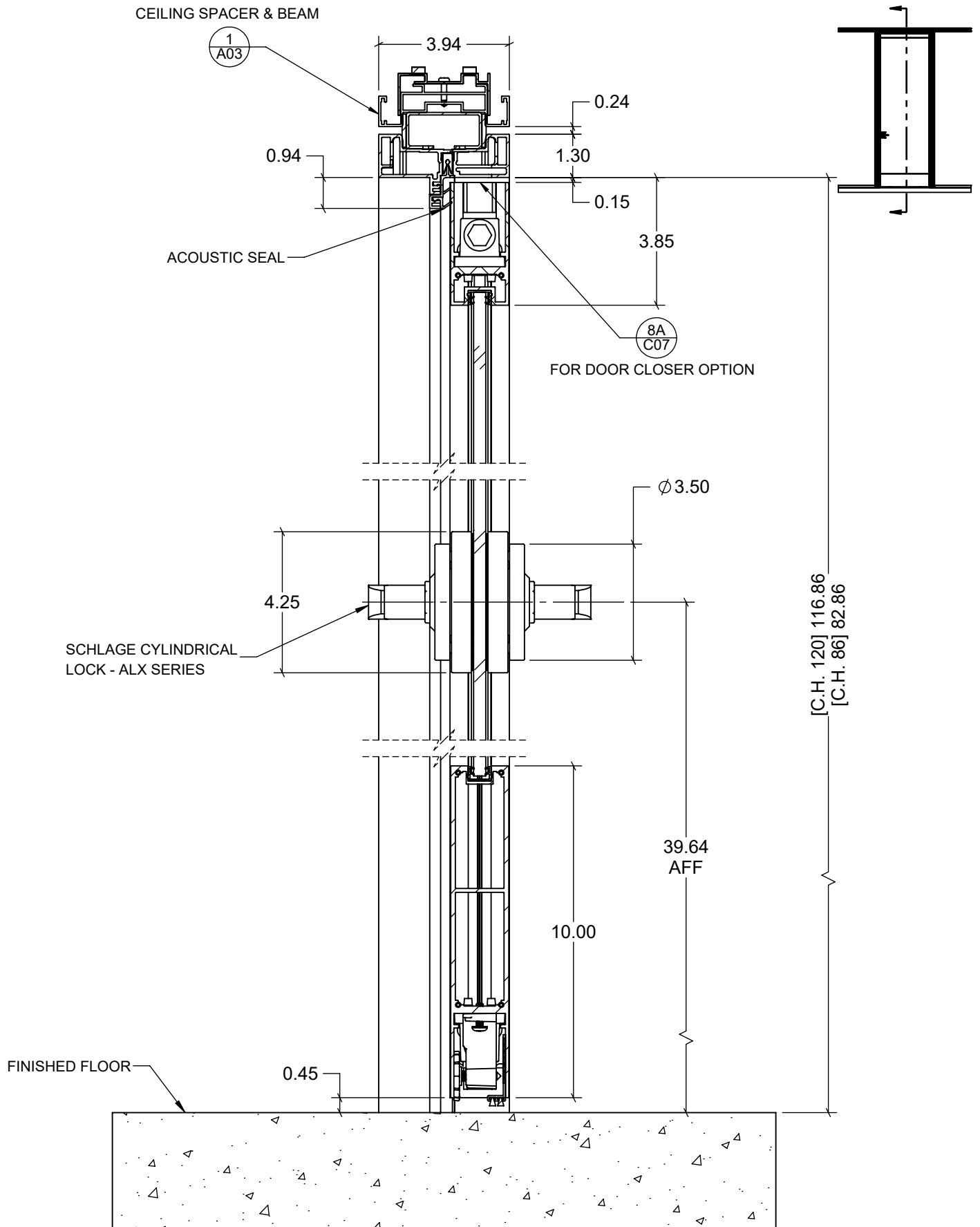

1/V GLASS PIVOT DOOR LEAF SINGLE ADA BASE
C08 WITH JAMB AND CYLINDRICAL LOCK ALX

OPTOS LP - SWING DOOR DETAIL

MODIFIED SEPTEMBER 29, 2024

UNIT INCH

SCALE 1:4

THIS DRAWING IS THE PROPERTY OF TEKNION LIMITED AND IS SUBJECT TO RETURN UPON DEMAND. IT MUST NOT BE SUBMITTED TO ANY OUTSIDE PARTIES FOR EXAMINATION WITHOUT TEKNION CONSENT. THIS DRAWING MUST NOT BE SCALED OR USED FOR CONSTRUCTION PURPOSES

Publish Date: Dec 1, 2024

teknion

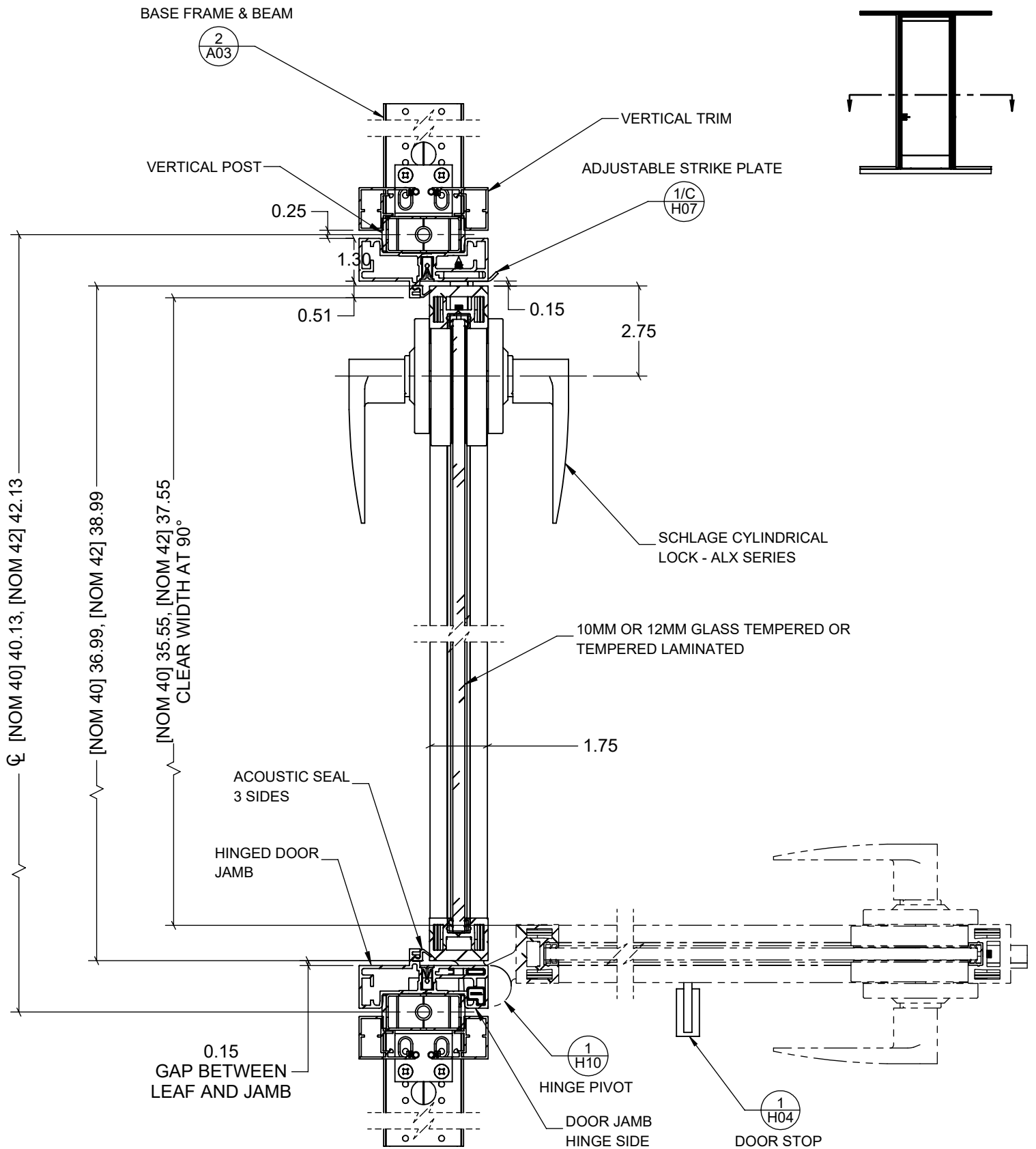

1/H GLASS PIVOT DOOR LEAF SINGLE ADA BASE
C08 WITH JAMB AND CYLINDRICAL LOCK ALX

OPTOS LP - SWING DOOR DETAIL

MODIFIED SEPTEMBER 29, 2024

UNIT INCH

SCALE 1:4

THIS DRAWING IS THE PROPERTY OF TEKNION LIMITED AND IS SUBJECT TO RETURN UPON DEMAND. IT MUST NOT BE SUBMITTED TO ANY OUTSIDE PARTIES FOR EXAMINATION WITHOUT TEKNION CONSENT. THIS DRAWING MUST NOT BE SCALED OR USED FOR CONSTRUCTION PURPOSES

Publish Date: Dec 1, 2024

teknion

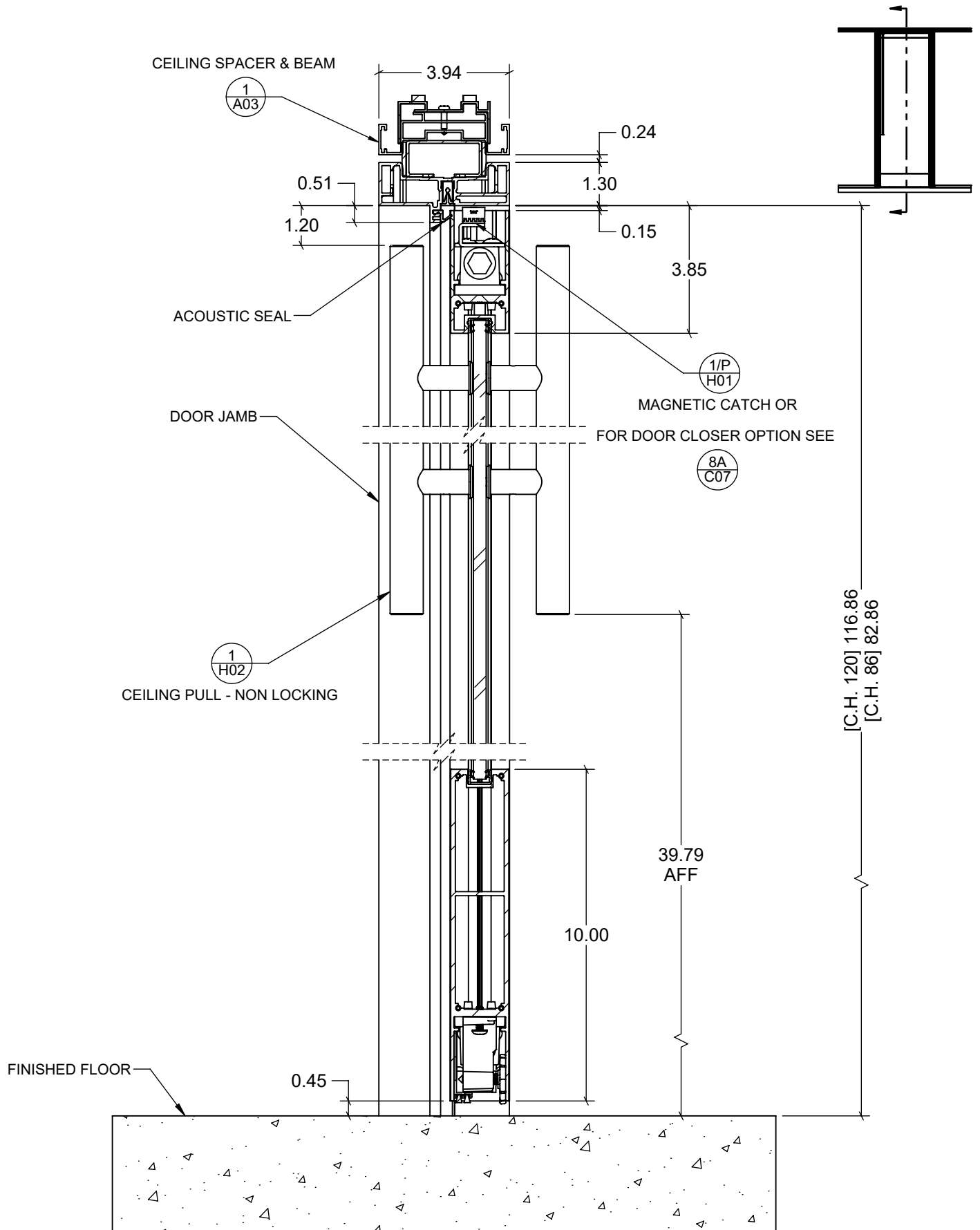

2/V GLASS PIVOT DOOR LEAF SINGLE ADA BASE
C08 WITH JAMB AND CEILING PULL - NON LOCKING

OPTOS LP - SWING DOOR DETAIL

MODIFIED SEPTEMBER 29, 2024

UNIT INCH

SCALE 1:4

THIS DRAWING IS THE PROPERTY OF TEKNION LIMITED AND IS SUBJECT TO RETURN UPON DEMAND. IT MUST NOT BE SUBMITTED TO ANY OUTSIDE PARTIES FOR EXAMINATION WITHOUT TEKNION CONSENT. THIS DRAWING MUST NOT BE SCALED OR USED FOR CONSTRUCTION PURPOSES

Publish Date: Dec 1, 2024

teknion

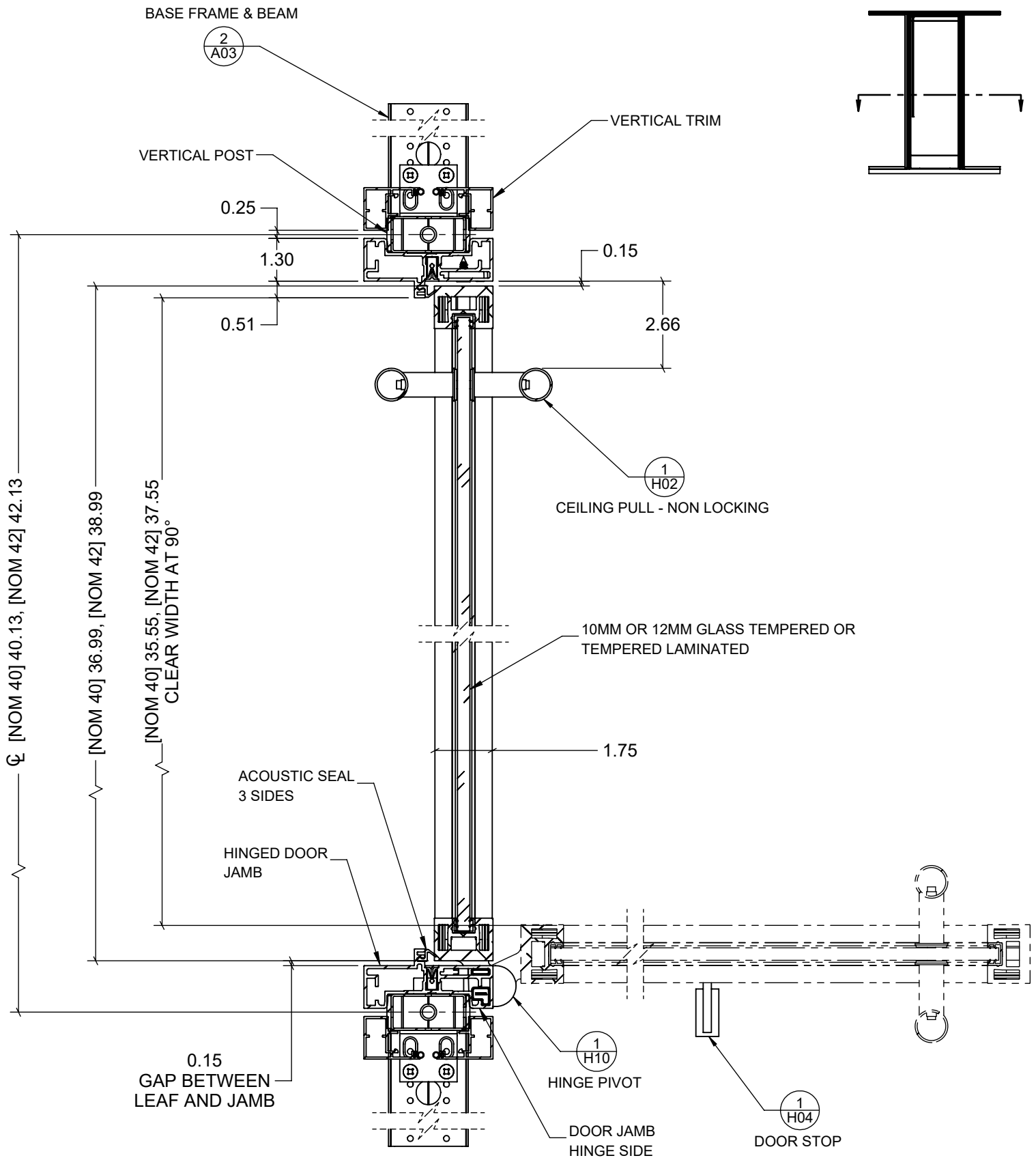

2/H

C08

GLASS PIVOT DOOR LEAF SINGLE ADA BASE
WITH JAMB AND CEILING PULL - NON LOCKING

OPTOS LP - SWING DOOR DETAIL

MODIFIED SEPTEMBER 29, 2024

UNIT INCH

SCALE 1:4

THIS DRAWING IS THE PROPERTY OF TEKNION LIMITED AND IS SUBJECT TO RETURN UPON DEMAND. IT MUST NOT BE SUBMITTED TO ANY OUTSIDE PARTIES FOR EXAMINATION WITHOUT TEKNION CONSENT. THIS DRAWING MUST NOT BE SCALED OR USED FOR CONSTRUCTION PURPOSES

Publish Date: Dec 1, 2024

teknion

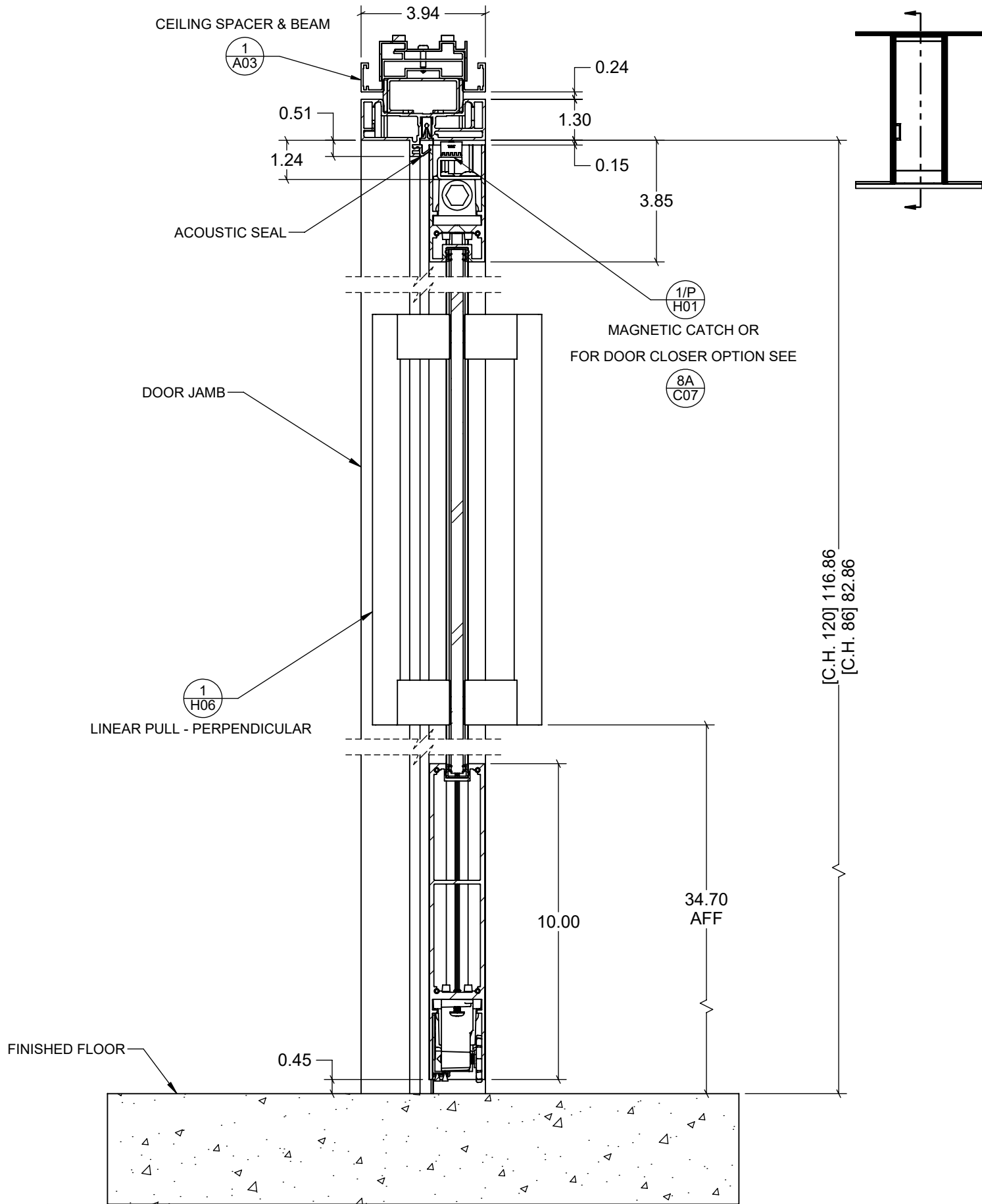

3/V GLASS PIVOT DOOR LEAF SINGLE ADA BASE
C08 WITH JAMB AND LINEAR PULL - PERPENDICULAR

OPTOS LP - SWING DOOR DETAIL

MODIFIED SEPTEMBER 29, 2024

UNIT INCH

SCALE 1:4

THIS DRAWING IS THE PROPERTY OF TEKNION LIMITED AND IS SUBJECT TO RETURN UPON DEMAND. IT MUST NOT BE SUBMITTED TO ANY OUTSIDE PARTIES FOR EXAMINATION WITHOUT TEKNION CONSENT. THIS DRAWING MUST NOT BE SCALED OR USED FOR CONSTRUCTION PURPOSES

Publish Date: Dec 1, 2024

teknion

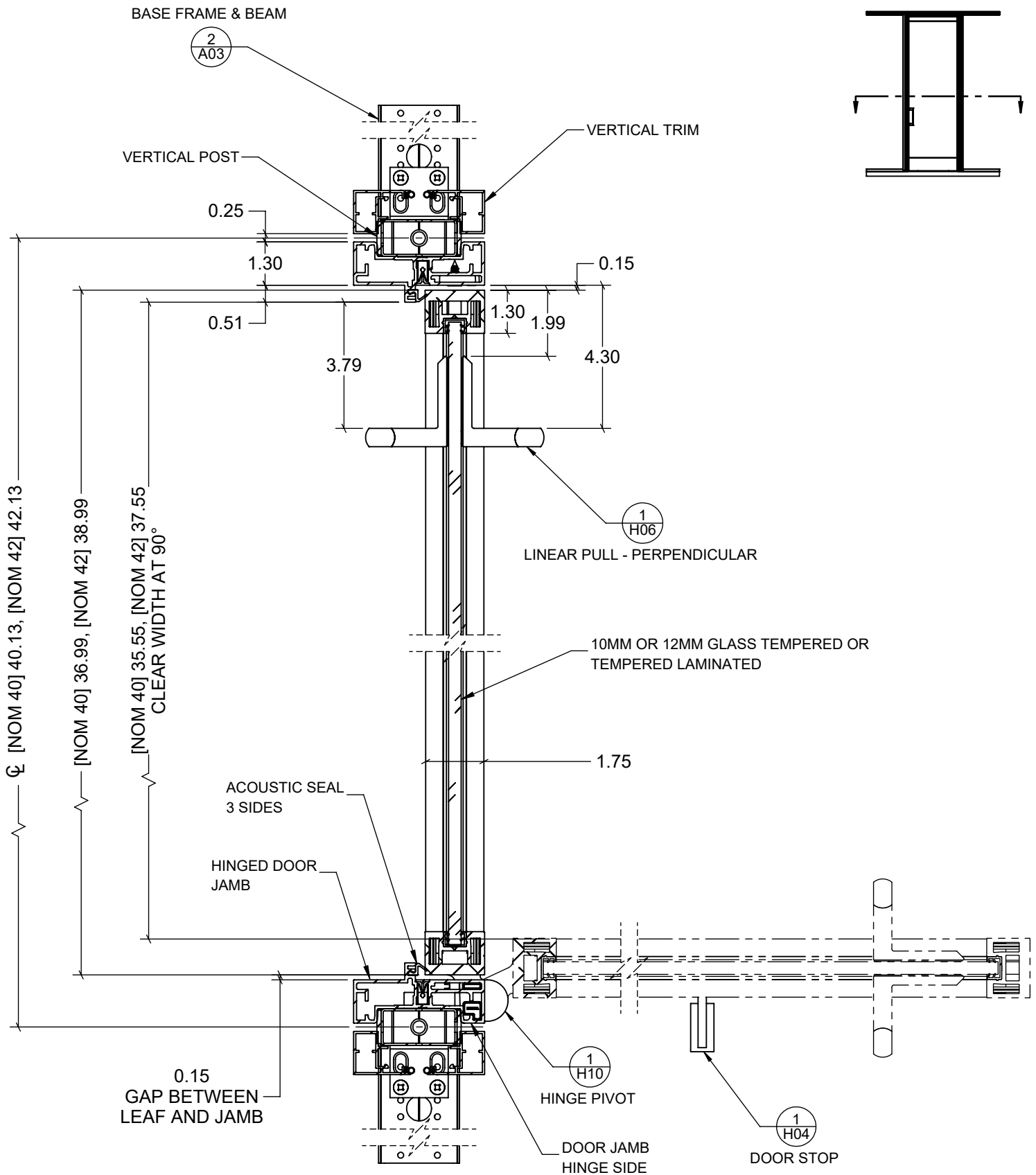

3/H GLASS PIVOT DOOR LEAF SINGLE ADA BASE
C08 WITH JAMB AND LINEAR PULL - PERPENDICULAR

OPTOS LP - SWING DOOR DETAIL

MODIFIED SEPTEMBER 29, 2024

UNIT INCH

SCALE 1:4

THIS DRAWING IS THE PROPERTY OF TEKNION LIMITED AND IS SUBJECT TO RETURN UPON DEMAND. IT MUST NOT BE SUBMITTED TO ANY OUTSIDE PARTIES FOR EXAMINATION WITHOUT TEKNION CONSENT. THIS DRAWING MUST NOT BE SCALED OR USED FOR CONSTRUCTION PURPOSES

Publish Date: Dec 1, 2024

teknion

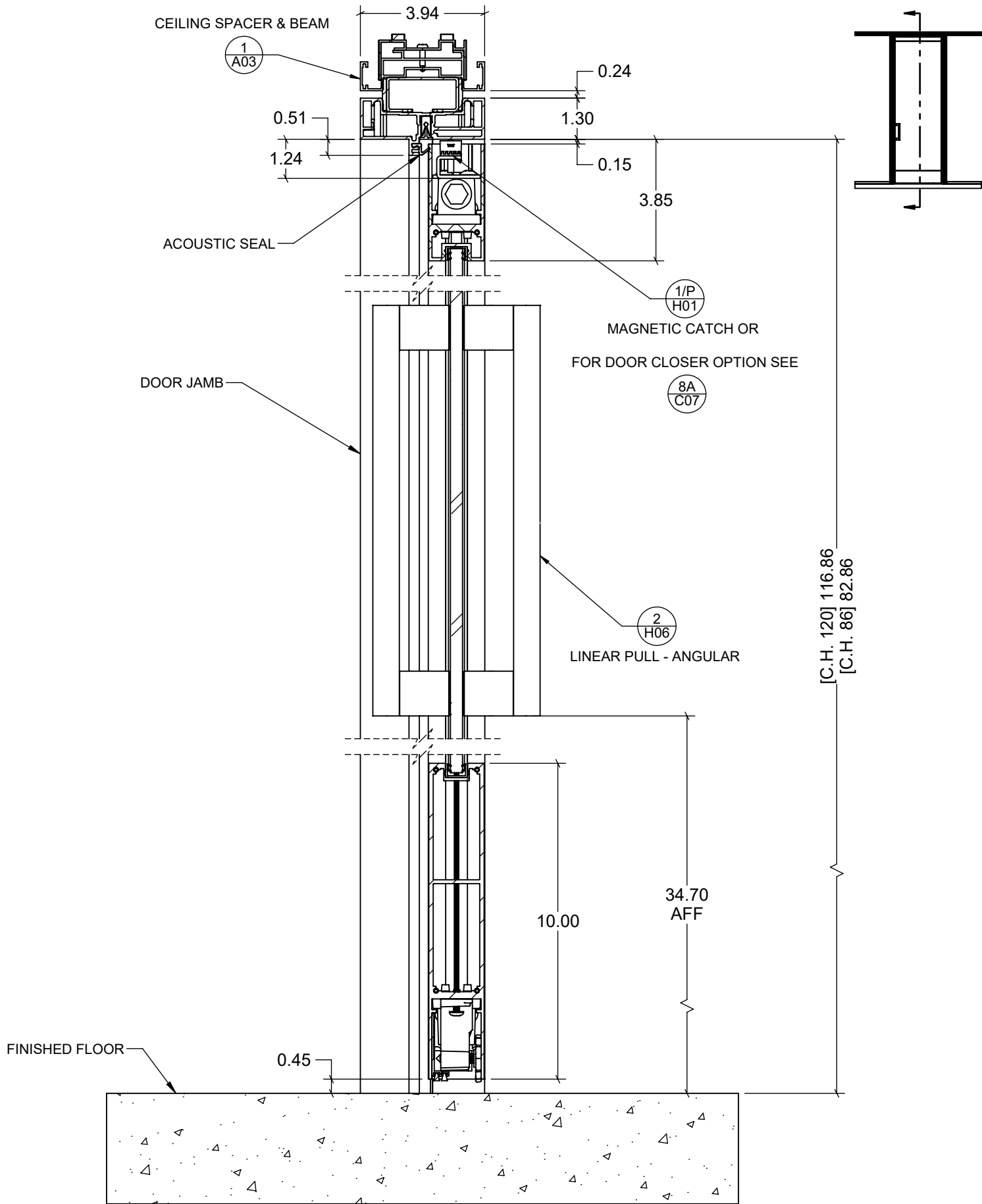

4/V GLASS PIVOT DOOR LEAF SINGLE ADA BASE
C08 WITH JAMB AND LINEAR PULL - ANGULAR

OPTOS LP - SWING DOOR DETAIL

MODIFIED	SEPTEMBER 29, 2024	UNIT	INCH	SCALE	1:4
----------	--------------------	------	------	-------	-----

THIS DRAWING IS THE PROPERTY OF TEKNION LIMITED AND IS SUBJECT TO RETURN UPON DEMAND. IT MUST NOT BE SUBMITTED TO ANY OUTSIDE PARTIES FOR EXAMINATION WITHOUT TEKNION CONSENT. THIS DRAWING MUST NOT BE SCALED OR USED FOR CONSTRUCTION PURPOSES

Publish Date: Dec 1, 2024

teknion

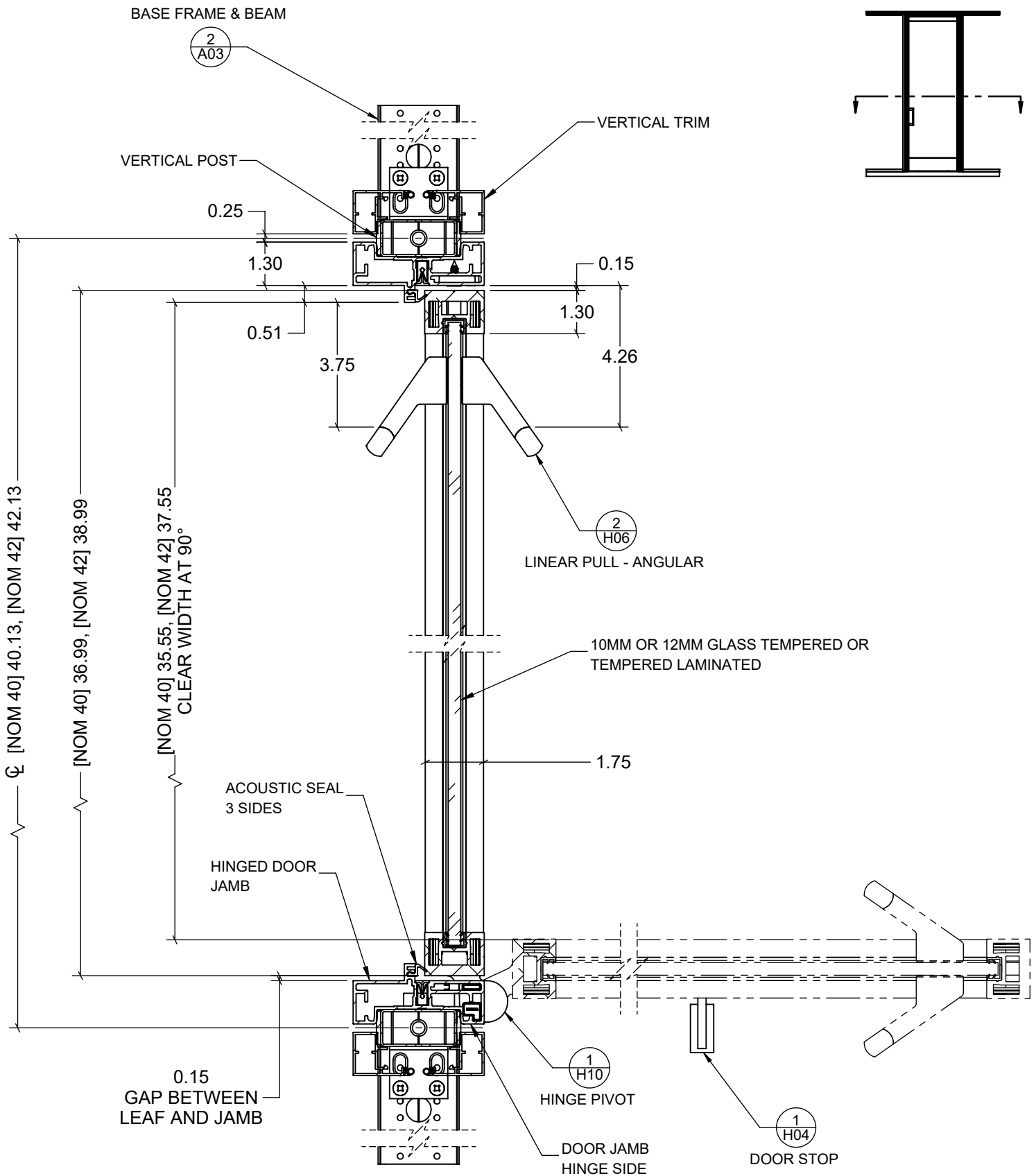

4/H GLASS PIVOT DOOR LEAF SINGLE ADA BASE
C08 WITH JAMB AND LINEAR PULL - ANGULAR

OPTOS LP - SWING DOOR DETAIL

MODIFIED SEPTEMBER 29, 2024

UNIT INCH

SCALE 1:4

THIS DRAWING IS THE PROPERTY OF TEKNION LIMITED AND IS SUBJECT TO RETURN UPON DEMAND. IT MUST NOT BE SUBMITTED TO ANY OUTSIDE PARTIES FOR EXAMINATION WITHOUT TEKNION CONSENT. THIS DRAWING MUST NOT BE SCALED OR USED FOR CONSTRUCTION PURPOSES

Publish Date: Dec 1, 2024

teknion

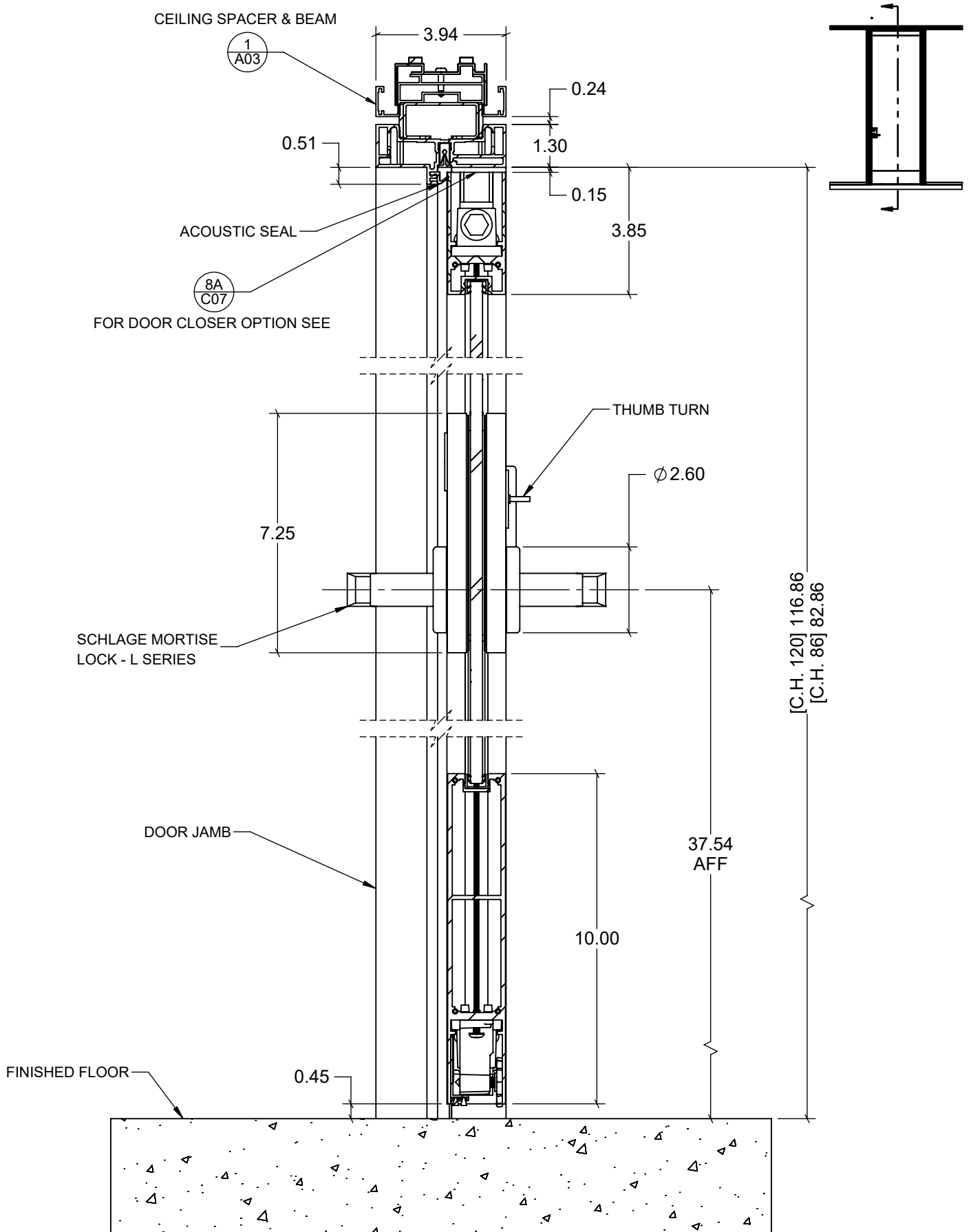

5/V GLASS PIVOT DOOR LEAF SINGLE ADA BASE
C08 WITH JAMB AND MORTISE LOCK L SERIES

OPTOS LP - SWING DOOR DETAIL

MODIFIED SEPTEMBER 29, 2024

UNIT INCH

SCALE 1:4

THIS DRAWING IS THE PROPERTY OF TEKNION LIMITED AND IS SUBJECT TO RETURN UPON DEMAND. IT MUST NOT BE SUBMITTED TO ANY OUTSIDE PARTIES FOR EXAMINATION WITHOUT TEKNION CONSENT. THIS DRAWING MUST NOT BE SCALED OR USED FOR CONSTRUCTION PURPOSES

Publish Date: Dec 1, 2024

teknion

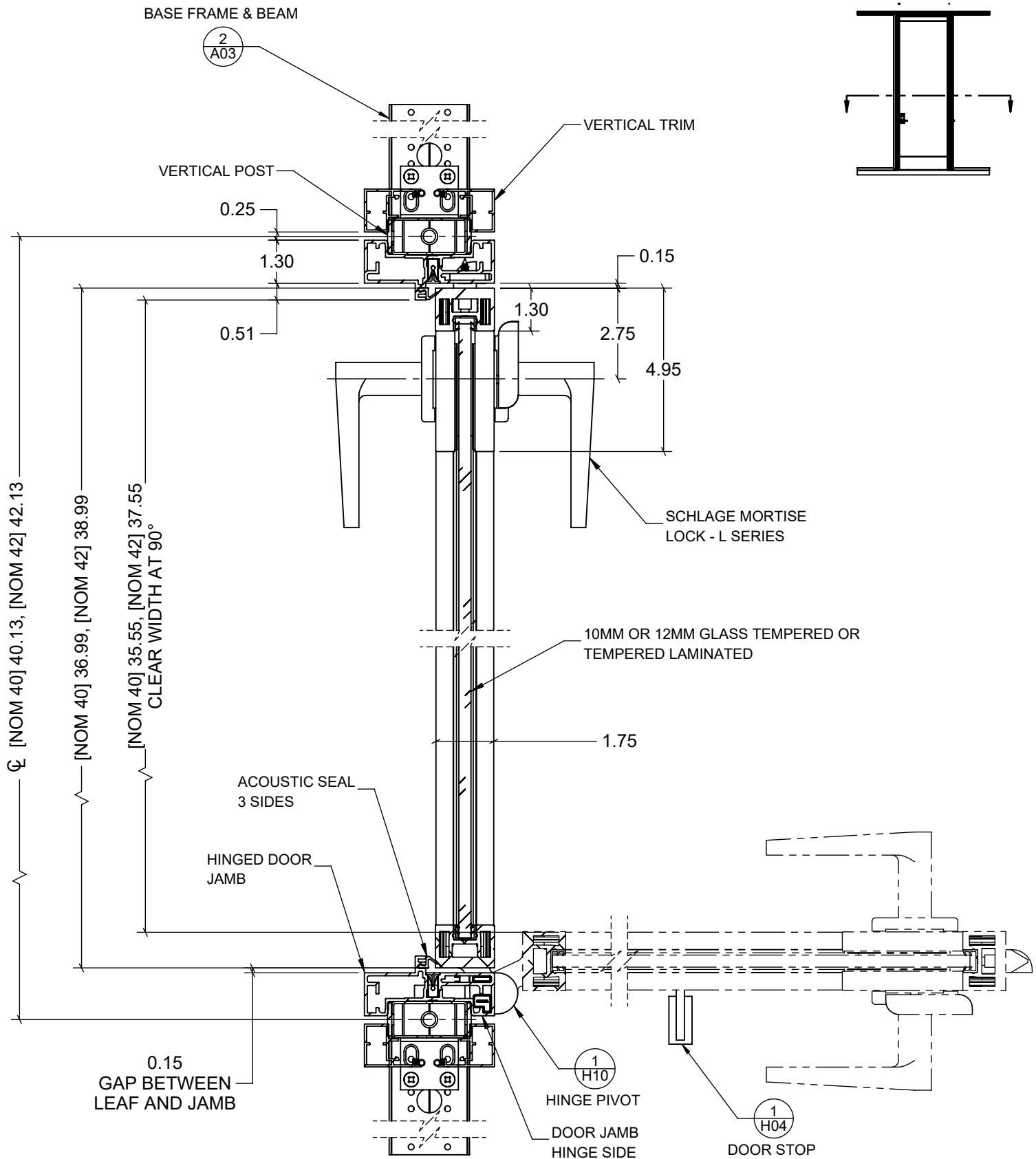

5/H GLASS PIVOT DOOR LEAF SINGLE ADA BASE
C08 WITH JAMB AND MORTISE LOCK L SERIES

OPTOS LP - SWING DOOR DETAIL

MODIFIED SEPTEMBER 29, 2024

UNIT INCH

SCALE 1:4

THIS DRAWING IS THE PROPERTY OF TEKNION LIMITED AND IS SUBJECT TO RETURN UPON DEMAND. IT MUST NOT BE SUBMITTED TO ANY OUTSIDE PARTIES FOR EXAMINATION WITHOUT TEKNION CONSENT. THIS DRAWING MUST NOT BE SCALED OR USED FOR CONSTRUCTION PURPOSES

Publish Date: Dec 1, 2024

teknion

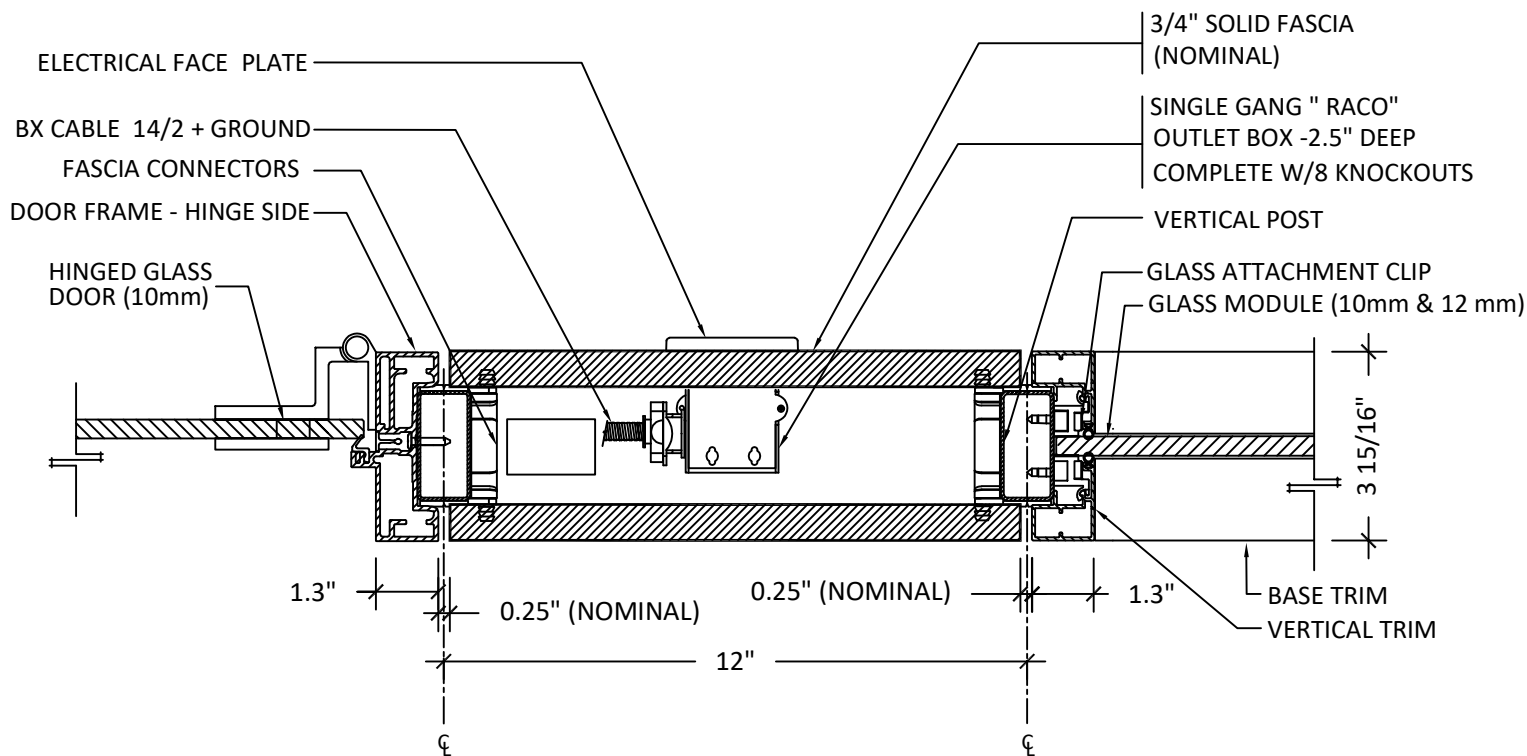

1 SECTION THROUGH ELECTRICAL SIDE PANEL AND RECEPTACLE MODULE

SECTION THROUGH ELECTRICAL SIDE PANEL

1'-0"=1'-0"

OPTOS DETAILING PACKAGE

JUNE 30, 2024

REV01

E01

This drawing is the property of Teknion Limited and is subject to return upon demand. It must not be copied or reproduced in any manner, nor submitted to any outside parties for examination without Teknion consent. This drawing must not be scaled, or used for construction purposes..

Publish Date: Dec 1, 2024 **teknion**

STRUCTURAL GENERAL NOTES FOR TEKNION OPTOS LOW PROFILE WALL PARTITIONS:

I. GENERAL

1. DETERMINE EXISTING BUILDING CONDITIONS AND VERIFY THE APPLICABILITY AND SUITABILITY OF THE DETAILS CONTAINED HEREIN FOR USE IN THE PROPOSED INSTALLATION.
2. RETAIN A REGISTERED PROFESSIONAL ENGINEER, LICENSED IN THE STATE WHERE THE PARTITIONS ARE BEING INSTALLED, TO DETERMINE SITE SEISMICITY AND DEFINE ANCHORAGE AND BRACING REQUIREMENTS UTILIZING INFORMATION CONTAINED IN THE REPORT CONSIDERING LOCAL JURISDICTION CODE REQUIREMENTS. THE PROFESSIONAL ENGINEER IS TO PROVIDE STRUCTURAL OBSERVATION OF CONSTRUCTION TO CONFIRM CONFORMANCE WITH THE INSTALLATION REQUIREMENTS.
3. DRAWINGS INDICATE GENERAL AND TYPICAL DETAILS OF CONSTRUCTION. WHERE CONDITIONS ARE NOT SPECIFICALLY INDICATED BUT ARE OF SIMILAR CHARACTER TO DETAILS SHOWN, USE SIMILAR DETAILS OF CONSTRUCTION, SUBJECT TO REVIEW BY A QUALIFIED PROFESSIONAL ENGINEER.
4. ADEQUACY OF THE BUILDING STRUCTURE TO SUPPORT ANY LOADS IMPOSED BY THE PARTITION WALL IS NOT CONSIDERED IN THE REPORT. IT IS THE USER'S RESPONSIBILITY TO CONSULT WITH A QUALIFIED PROFESSIONAL (REGISTERED PROFESSIONAL ENGINEER) TO ASSESS THE IMPACT OF PARTITION ANCHORAGE LOAD TO THE BUILDING STRUCTURE AND TO ESTABLISH COMPLIANCE WITH THE APPLICABLE CURRENT BUILDING CODE.
5. THE CONTRACTOR IS SOLELY RESPONSIBLE FOR PROVIDING A SAFE PLACE TO WORK AND MEETING THE REQUIREMENTS OF ALL APPLICABLE JURISDICTIONS. EXECUTE WORK TO ENSURE THE SAFETY OF PERSONS AND ADJACENT PROPERTY AGAINST DAMAGE BY FALLING DEBRIS AND OTHER HAZARDS IN CONNECTION WITH THIS WORK.
6. DESIGN IS BASED ON A NON-ESSENTIAL SYSTEM DEFINED BY IBC 2015/2018 (IE = 1.0), CBC 2016/2019 (IE=1.0), AND NBCC 2015 (IE=1.0).

II. MECHANICAL ANCHORS AT CONCRETE

1. MECHANICAL ANCHORS INTO CONCRETE TO BE: HILTI KWIK HUS-EZ CONCRETE SCREW ANCHORS INSTALLED IN ACCORDANCE WITH ICC-ES REPORT ESR-3027, SIMPSON STRONG TIE TITEN HD SCREW ANCHORS INSTALLED IN ACCORDANCE WITH ICC-ES REPORT ESR-2713, OR DEWALT SCREW-BOLT + SCREW ANCHORS INSTALLED IN ACCORDANCE WITH ICC-ES REPORT ESR-3889. SEE THE APPROPRIATE STRUCTURAL DETAILS FOR THE REQUIRED ANCHOR SIZE AND SPACING. NOTE THAT THE ANCHOR LENGTH INDICATED IN THE DETAILS ARE EFFECTIVE EMBEDMENT DEPTHS. SUBSTITUTIONS ARE TO HAVE CAPACITIES EQUAL TO OR EXCEEDING SPECIFIED PRODUCTS, AND MUST HAVE A CURRENT ICC-ESR THAT IS APPROVED FOR USE IN CRACKED CONCRETE IN SEISMIC DESIGN CATEGORIES A THROUGH F AND PER THE IBC 2018 OR 2015 NATIONAL BUILDING CODE OF CANADA AS APPROPRIATE.
2. IF CONCRETE REINFORCEMENT IS ENCOUNTERED DURING INSTALLATION, SHIFT THE ANCHOR LOCATION TO AVOID THE REINFORCEMENT. DO NOT CUT REINFORCEMENT. PROVIDE A MINIMUM OF 1 INCH OF SOUND CONCRETE BETWEEN THE FASTENER AND THE ABANDONED HOLE. FILL THE ABANDONED HOLE WITH NON-SHRINK GROUT.
3. CONTRACTOR IS TO VERIFY WITH LOCAL GOVERNING AUTHORITY ANY REQUIREMENTS FOR ANCHOR TESTING.

F1 - GENERAL NOTES - PART 1

SEISMIC APPLICATIONS

N.T.S.

OPTOS ARCHITECTURAL PACKAGE

JUNE 30, 2024

REV00

F01-1

This drawing is the property of Teknion Limited and is subject to return upon demand. It must not be copied or reproduced in any manner, nor submitted to any outside parties for examination without Teknion consent. This drawing must not be scaled, or used for construction purposes..

teknion
Publish Date: Dec 1, 2024

III. COLD-FORMED METAL FRAMING

- 1. STUDS: ASTM C955 AND ASTM A1003, "C" SHAPED WITH LIPPED FLANGES AND PUNCHED WEB. PROVIDE G60 COATING MINIMUM.
 - A. GRADE 33 TYPE H, TYPICAL UNLESS NOTED OTHERWISE.
 - B. GRADE 50 TYPE H, WHERE INDICATED IN DETAILS
 - C. AT CONTRACTOR'S OPTION, GRADE 50 TYPE H MAY BE USED IN LIEU OF GRADE 33 TYPE H.
- 2. TRACK: ASTM C955 AND ASTM A1003, "U" SHAPED WITH UN-PUNCHED WEB. PROVIDE G60 COATING MINIMUM.
 - A. MATCH GRADE OF STUDS, UON
- 3. FRAMING DESIGNATIONS ON DETAILS ARE BASED ON THE STEEL STUD MANUFACTURER'S ASSOCIATION (SSMA) PRODUCT TECHNICAL GUIDE (ICC-ESR-3064P). ALTERNATE FRAMING MAY BE PROPOSED IF A CURRENT ICC EVALUATION REPORT IS PROVIDED SHOWING EQUIVALENCY WITH SSMA PROPERTIES.
- 4. SHEET METAL SCREWS: SELF-DRILLING, SELF-TAPPING, HDG PER ASTM A153. PAN OR HEX WASHER HEAD AS REQUIRED BY FINISH.
 - A. PRODUCTS: ITW-BUILDEX TEKS SELECT (ICC-ESR-3223), SIMPSON STRONG-TIE STRONG-DRIVE X(ICC-ESR-3006) OR APPROVED EQUIVALENT.

IV. ROUGH CARPENTRY

- 1. FRAMING LUMBER: DOUGLAS FIR (COAST REGION) GRADED AND MARKED IN ACCORDANCE WITH THE STANDARD GRADING RULES NO. 17 OF THE WEST COAST LUMBER INSPECTION BUREAU (W.C.L.I.B.) OR WESTERN LUMBER GRADING RULES, OF THE WESTERN WOOD PRODUCTS ASSOCIATION (W.W.P.A.). USE LUMBER OF THE FOLLOWING GRADES:

<u>MEMBER</u>	<u>MOISTURE CONTENT</u>	<u>WOOD/GRADE</u>
BLOCKING & BRIDGING	15%	DF #2 OR SP #2

- 2. ROUGH HARDWARE:
 - A. NAILS: COMMON WIRE NAILS, STANDARD LENGTHS UON. USE HOT-DIPPED ZINC-COATED GALVANIZED NAILS FOR EXTERIOR INSTALLATIONS AND WHEN PENETRATING PRESSURE TREATED OR FIRE-RETARDANT LUMBER.
 - B. SCREWS: ASTM A307, ANSI/ASME STANDARD B18.6.1. USE CADMIUM-PLATED PAN OR ROUND HEADED WOOD SCREWS AT STEEL TO WOOD AND WOOD TO WOOD CONNECTIONS.
 - C. FRAMING CLIPS, SHEET METAL STRAPS, ETC.: SIMPSON STRONG-TIE. PROVIDE Z-MAX COATING WHERE ATTACHED TO PRESERVATIVE TREATED LUMBER.
- 3. SCREW INSTALLATION:
 - A. DRILL PRE-BORED LEAD HOLES FOR WOOD SCREWS AS FOLLOWS.
 - 1. LEAD HOLE FOR THE SHANK: 7/8 TIMES THE DIAMETER OF THE SHANK, AND THE SAME DEPTH OF PENETRATION AS THE LENGTH OF UNTHREADED SHANK.
 - 2. LEAD HOLE FOR THREADED PORTION: 7/8 TIMES THE DIAMETER OF THE SCREW AT THE ROOT OF THE THREAD.
 - 3. INSERT THE SCREW INTO LEAD HOLE BY TURNING. DO NOT DRIVE WITH A HAMMER.
 - B. SIMPSON STRONG-TIE SDS SCREWS DO NOT REQUIRE PRE-DRILLING.

F2 - GENERAL NOTES - PART 2

SEISMIC APPLICATIONS			N.T.S.
OPTOS ARCHITECTURAL PACKAGE	JUNE 30, 2024	REV00	F01-2

This drawing is the property of Teknion Limited and is subject to return upon demand. It must not be copied or reproduced in any manner, nor submitted to any outside parties for examination without Teknion consent. This drawing must not be scaled, or used for construction purposes..

FOR VERY LOW ($S_s < 0.35$), LOW ($0.35 < S_s \leq 1.5$), MODERATE ($1.5 < S_s \leq 2.0$), AND HIGH ($2.0 < S_s \leq 2.75$) SEISMICITY

LONGITUDINAL BRACE AT 6'-0" ON CENTER MAXIMUM,
1 MINIMUM PER WALL, TYPICAL SEE WALL SECTION
FOR SIMILAR TOP OF BRACE CONNECTION SIMILAR
TO TRANSVERSE BRACE.

REFER TO
SHEET F4

WHERE PIVOT DOOR OCCURS,
BRACE TOP OF JAMB POST WITH
TRANSVERSE BRACE & VERTICAL
STRUT PER WALL SECTION
SIMILAR AT EACH SIDE OF DOOR

STRUCTURAL
FLOOR ABOVE

VERTICAL STRUT PER WALL
SECTIONS, TYPICAL

TRANSVERSE BRACE PER
WALL SECTIONS, TYPICAL

9" MAXIMUM
FROM END

CEILING

8" MAXIMUM

REFER TO
SHEET F7

CEILING
SPACER SPLICE
WHERE REQUIRED

GLASS PANEL JOINT
WHERE OCCURS

OPTOS LOW PROFILE
WALL PARTITION

VERTICAL WALL START BY MANUF
AT EACH END, SUPPORTED BY
PERPENDICULAR FRAMED /
STRUCTURAL WALL OR 4"X4"
ALUMINIUM CORNER POST BY
FASTENERS BETWEEN WALL
START & SUPPORT TO BE SPACED
AT 2'-0" ON CENTER MAXIMUM

ALUMINUM RAIL ASSEMBLY
TOP & BOTTOM

FINISHED FLOOR

10' - 0" MAXIMUM

6" MAXIMUM
TYPICAL

FLOOR ANCHOR
PER DETAILS F8 &
F9 TYPICAL

6" MAXIMUM, TYPICAL
EACH END OF WALL

PROVIDE FLOOR
ANCHOR ON EACH
SIDE OF ALUMINIUM
BOTTOM RAIL SPLICE
WHERE OCCURS

NOTES:

1. AT WALL TRANSITION FROM OPTOS LP TO OTHER TEKNION
WALL SYSTEM OR DRYWALL, PROVIDE TRANSVERSE BRACE AT
TOP OF WALL AND ANCHOR AT WALL BASE SIMILAR TO WALL
END CONDITION.

F3 - OPTOS LOW PROFILE PARTITION ELEVATION

SEISMIC APPLICATIONS

N.T.S.

OPTOS ARCHITECTURAL PACKAGE

JUNE 30, 2024

REV00

F3

This drawing is the property of Teknion Limited and is subject to return upon demand. It must not be
copied or reproduced in any manner, nor submitted to any outside parties for examination without
Teknion consent. This drawing must not be scaled, or used for construction purposes..

teknion

Publish Date: Dec 1, 2024

FOR VERY LOW ($S_s < 0.35$), LOW ($0.35 < S_s \leq 1.5$), MODERATE ($1.5 < S_s \leq 2.0$), AND HIGH ($2.0 < S_s \leq 2.75$) SEISMICITY

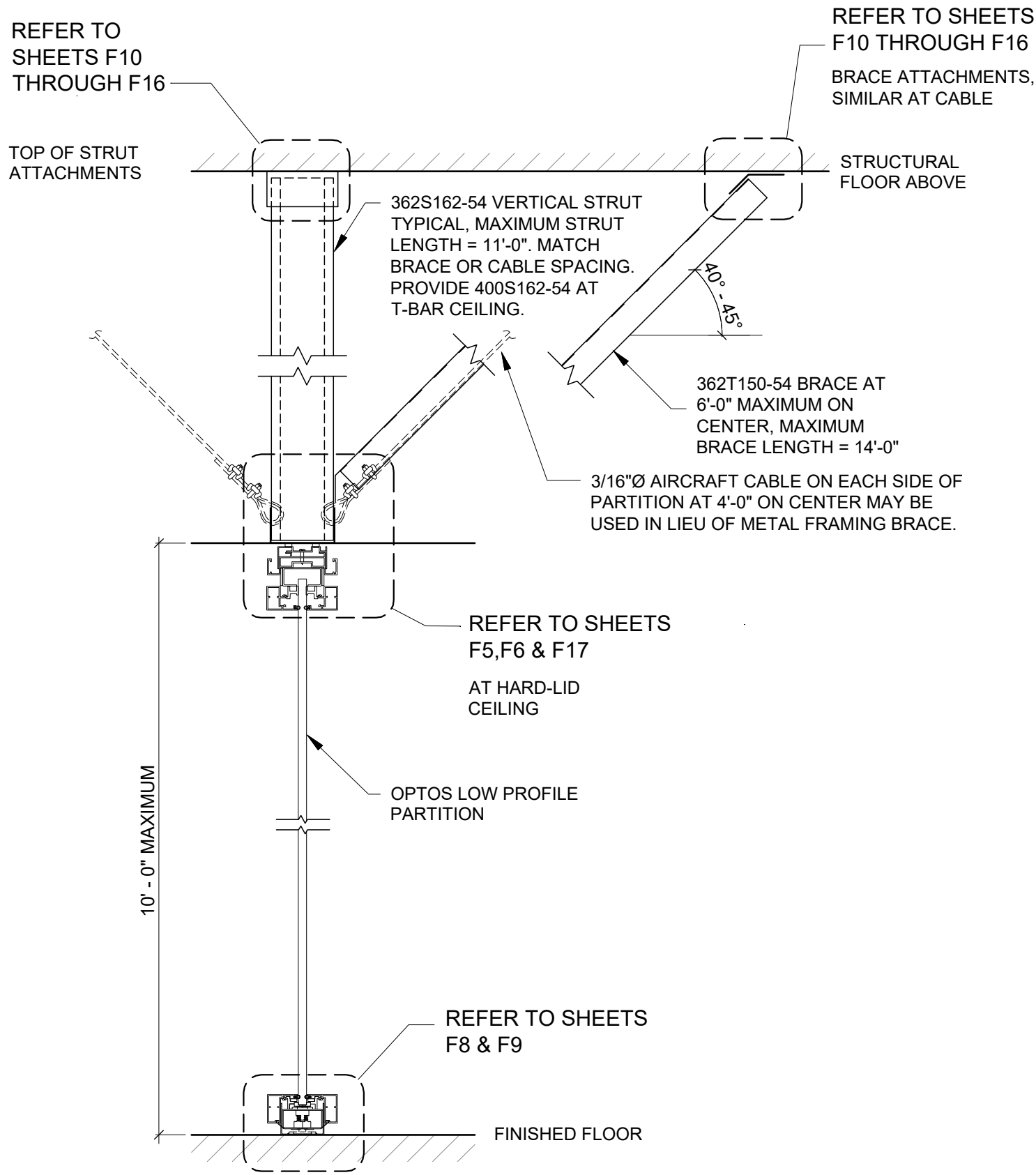

F4 - OPTOS LP GLASS PARTITION SECTION

SEISMIC APPLICATIONS N.T.S.

OPTOS ARCHITECTURAL PACKAGE JUNE 30, 2024 REV00 F4

This drawing is the property of Teknion Limited and is subject to return upon demand. It must not be copied or reproduced in any manner, nor submitted to any outside parties for examination without Teknion consent. This drawing must not be scaled, or used for construction purposes..

FOR VERY LOW ($S_s < 0.35$), LOW ($0.35 < S_s \leq 1.5$), MODERATE ($1.5 < S_s \leq 2.0$), AND HIGH ($2.0 < S_s \leq 2.75$) SEISMICITY

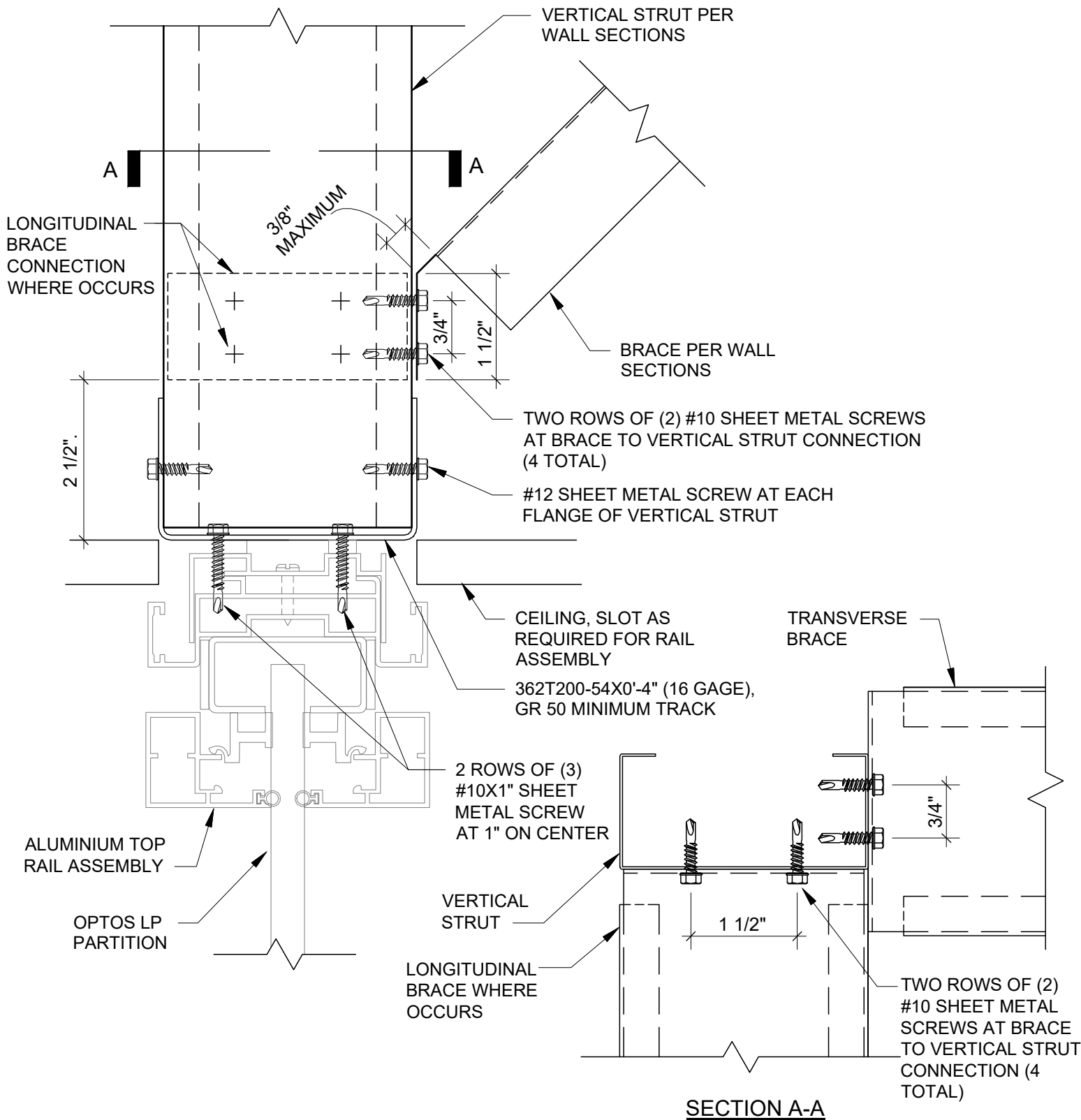

F5 - TOP TRACK TO BRACE CONNECTION

SEISMIC APPLICATIONS			N.T.S.
OPTOS ARCHITECTURAL PACKAGE	JUNE 30, 2024	REV00	F5

FOR VERY LOW ($S_s < 0.35$), LOW ($0.35 < S_s \leq 1.5$), MODERATE ($1.5 < S_s \leq 2.0$), AND HIGH ($2.0 < S_s \leq 2.75$) SEISMICITY

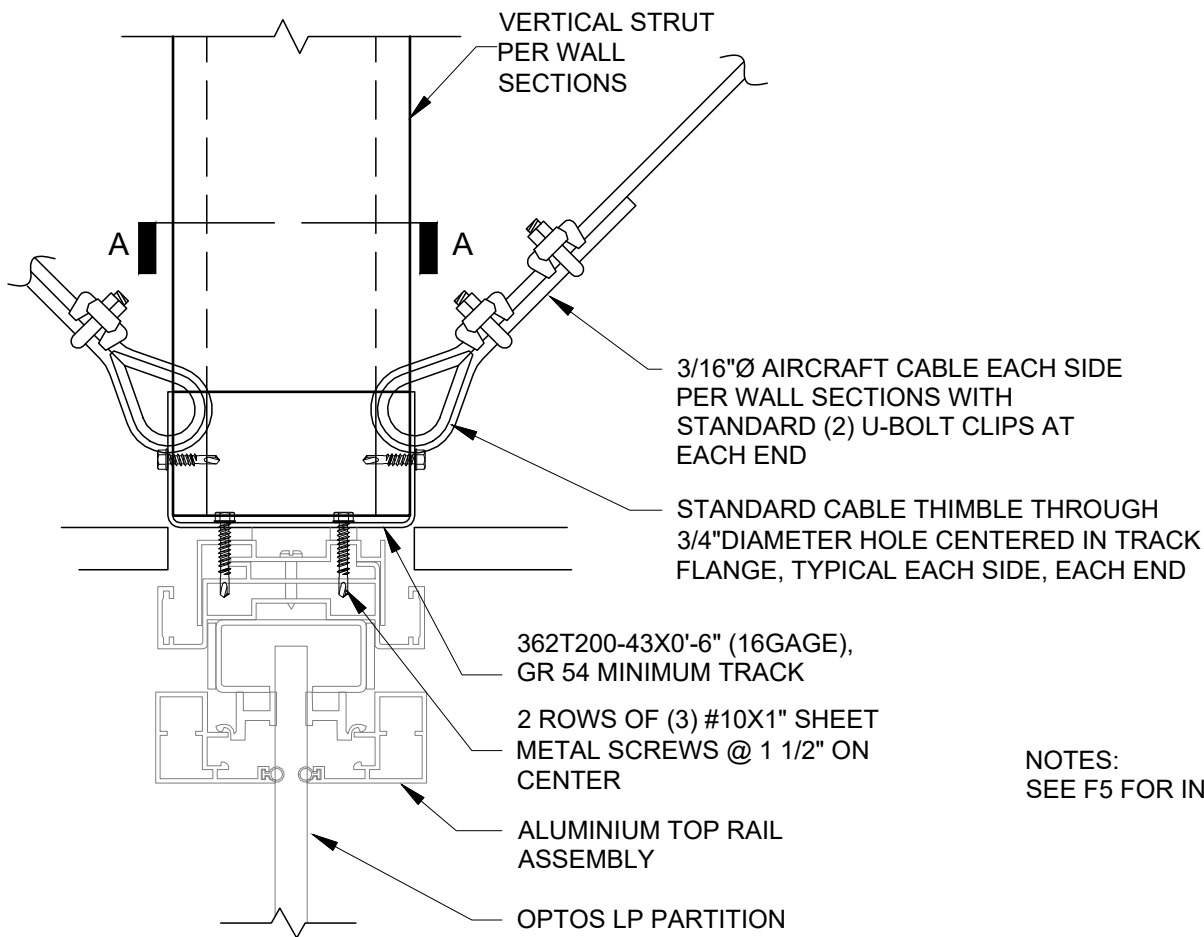

NOTES:
SEE F5 FOR INFO NOT SHOWN

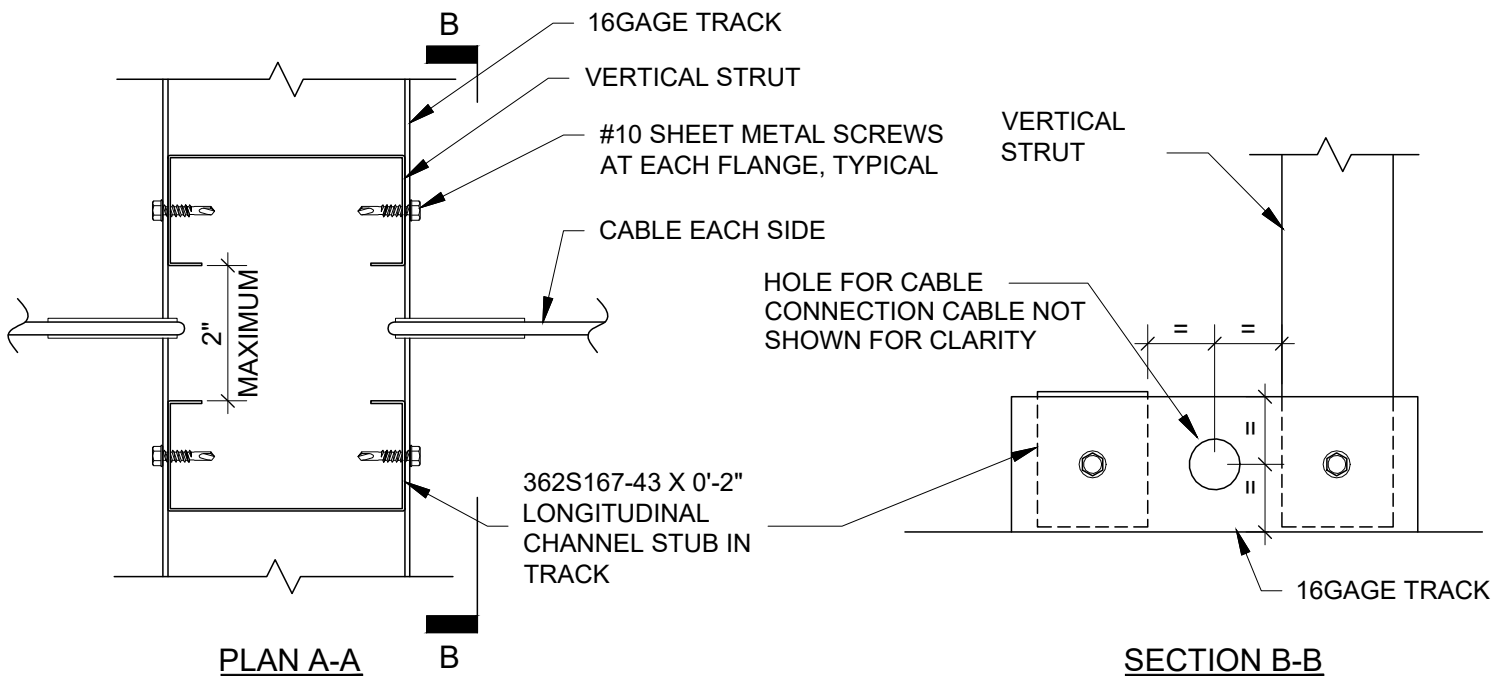

F6 - TOP TRACK TO CABLE CONNECTION

SEISMIC APPLICATIONS

N.T.S.

OPTOS ARCHITECTURAL PACKAGE

JUNE 30, 2024

REV00

F6

This drawing is the property of Teknion Limited and is subject to return upon demand. It must not be copied or reproduced in any manner, nor submitted to any outside parties for examination without Teknion consent. This drawing must not be scaled, or used for construction purposes..

teknion

Publish Date: Dec 1, 2024

FOR VERY LOW ($S_s < 0.35$), LOW ($0.35 < S_s \leq 1.5$), MODERATE ($1.5 < S_s \leq 2.0$), AND HIGH ($2.0 < S_s \leq 2.75$) SEISMICITY

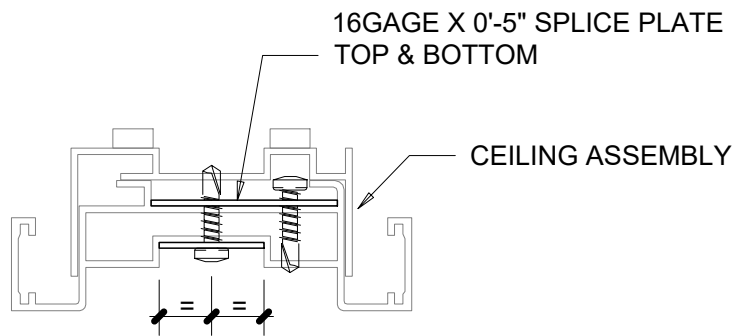

SECTION

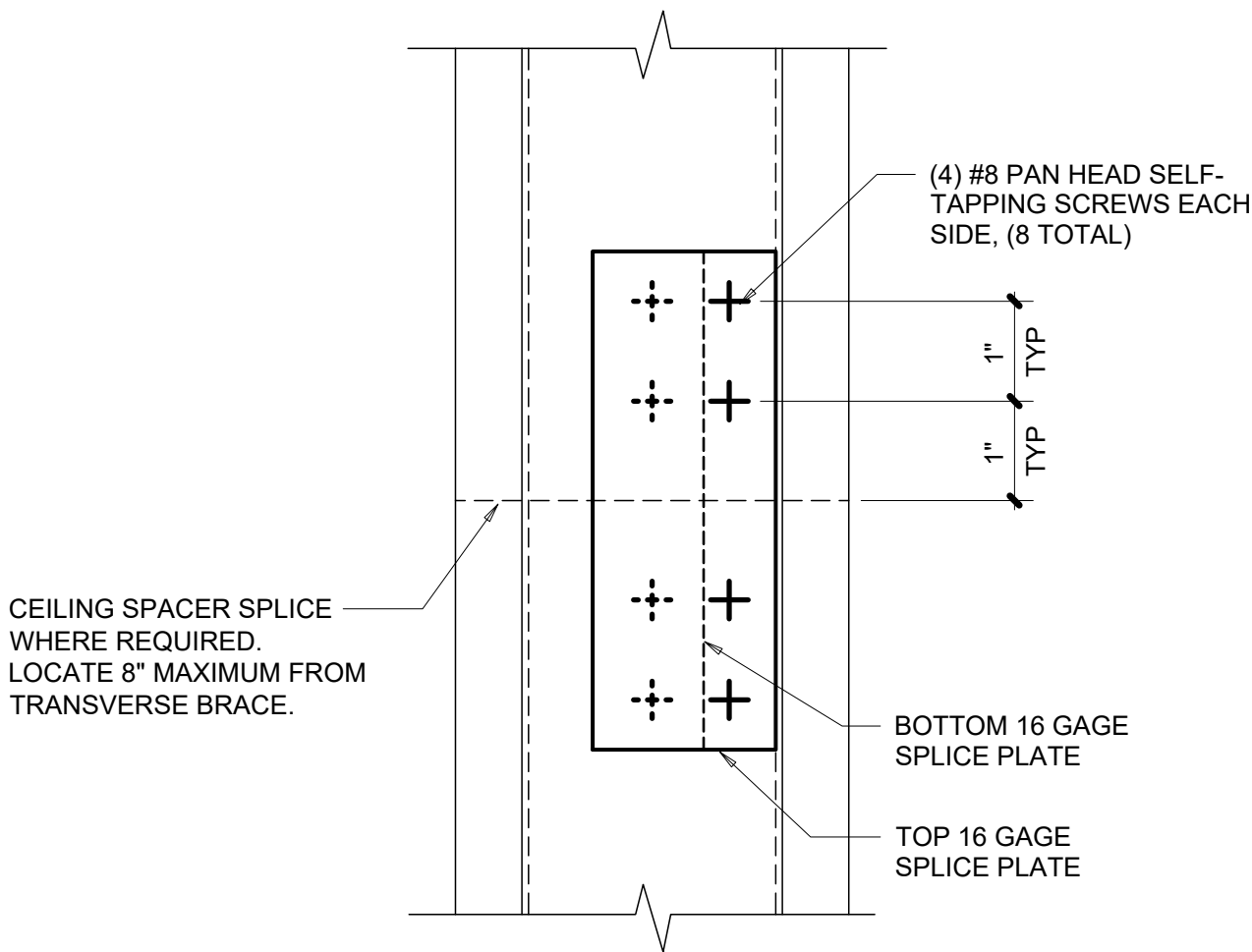

PLAN

F7 - OPTOS LOW PROFILE TOP TRACK SPLICE

SEISMIC APPLICATIONS			N.T.S.
OPTOS ARCHITECTURAL PACKAGE	JUNE 30, 2024	REV00	F7

This drawing is the property of Teknion Limited and is subject to return upon demand. It must not be copied or reproduced in any manner, nor submitted to any outside parties for examination without Teknion consent. This drawing must not be scaled, or used for construction purposes..

FOR VERY LOW ($S_s < 0.35$), LOW ($0.35 < S_s \leq 1.5$), MODERATE ($1.5 < S_s \leq 2.0$), AND HIGH ($2.0 < S_s \leq 2.75$) SEISMICITY

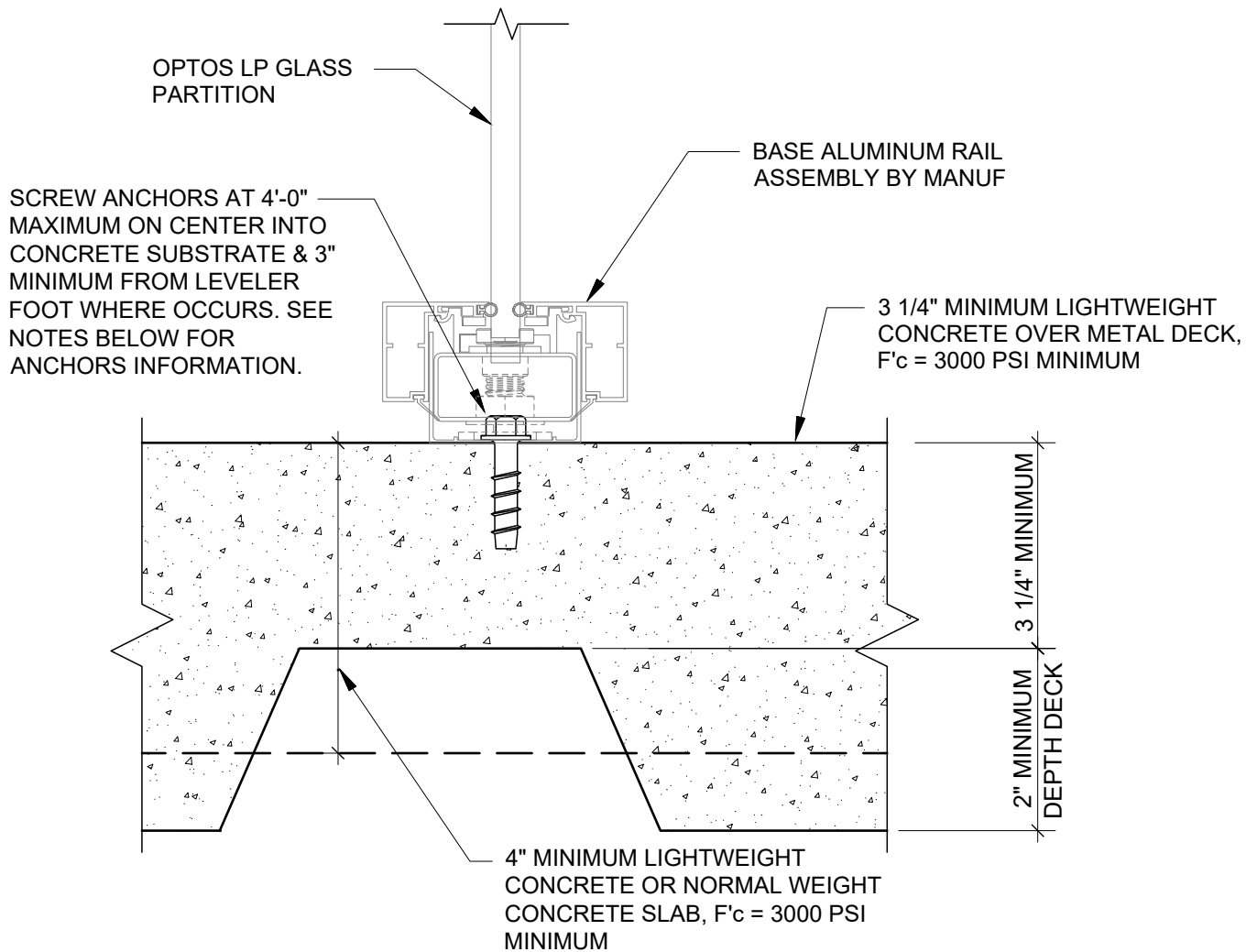

NOTES:

1. ACCEPTABLE ANCHORS ARE:
 - A. SIMPSON TITEN HD 3/8"Ø x 1.77"
 - B. DEWALT SCREW-BOLT+ 1/4"Ø x 1.94"
2. SEE GENERAL NOTE F1 FOR ADDITIONAL ANCHOR INFORMATION

F8 - OPTOS LP BASE ANCHORAGE CONNECTION TO CONCRETE SLAB

SEISMIC APPLICATIONS

N.T.S.

OPTOS ARCHITECTURAL PACKAGE

JUNE 30, 2024

REV00

F8

This drawing is the property of Teknion Limited and is subject to return upon demand. It must not be copied or reproduced in any manner, nor submitted to any outside parties for examination without Teknion consent. This drawing must not be scaled, or used for construction purposes..

teknion

Publish Date: Dec 1, 2024

FOR VERY LOW ($S_s < 0.35$), LOW ($0.35 < S_s \leq 1.5$), MODERATE ($1.5 < S_s \leq 2.0$), AND HIGH ($2.0 < S_s \leq 2.75$) SEISMICITY

OPTOS LP GLASS
PARTITION

BASE ALUMINIUM RAIL ASSEMBLY
BY MANUF

SIMPSON STRONG TIE 1/4"ØX2 1/2"
SDS SCREWS AT 2'-6" ON CENTER
MAXIMUM & 3" MINIMUM FROM
LEVELER FOOT WHERE OCCURS.
ALTERNATIVELY, #14 X 2 1/2"
WOOD SCREWS MAY BE USED.

WHERE PARTITION IS
LOCATED DIRECTLY OVER
FLOOR JOIST, LOCATE
WOOD SCREW CENTERED
ON WOOD JOIST

3X4 MINIMUM BLOCKING, MATCH
SCREW SPACING. PROVIDE (2)
10d (d=PENNY SIZE) TOENAILS
INTO 2X MINIMUM FRAMING AT
EACH END

2X MINIMUM WOOD JOIST
AT 24" ON CENTER
MAXIMUM, TYPICAL

PARTITION WALL PARALLEL TO WOOD FLOOR JOIST

SIMPSON STRONG TIE 1/4"ØX2 1/2"
SDS SCREWS AT 2'-6" ON CENTER
MAXIMUM & 3" MINIMUM FROM
LEVELER FOOT WHERE OCCURS.
ALTERNATIVELY, #14 X 2 1/2"
WOOD SCREWS MAY BE USED.

OPTOS LP
PARTITION

BASE ALUMINUM RAIL
ASSEMBLY BY MANUF

2X MINIMUM WOOD JOIST
AT 24" ON CENTER
MAXIMUM, TYPICAL

3X4 MINIMUM BLOCKING
CONTINUED BELOW PARTITION,
WITH (2) 10d (d=PENNY SIZE)
TOENAILS INTO 2X MINIMUM
FRAMING AT EACH END

PARTITION WALL PERPENDICULAR TO WOOD FLOOR JOIST

F9 - OPTOS LP BASE ANCHORAGE AT WOOD FLOOR

SEISMIC APPLICATIONS

N.T.S.

OPTOS ARCHITECTURAL PACKAGE

JUNE 30, 2024

REV00

F9

This drawing is the property of Teknion Limited and is subject to return upon demand. It must not be copied or reproduced in any manner, nor submitted to any outside parties for examination without Teknion consent. This drawing must not be scaled, or used for construction purposes..

teknion

Publish Date: Dec 1, 2024

FOR VERY LOW ($S_s < 0.35$), LOW ($0.35 < S_s \leq 1.5$), MODERATE ($1.5 < S_s \leq 2.0$), AND HIGH ($2.0 < S_s \leq 2.75$) SEISMICITY

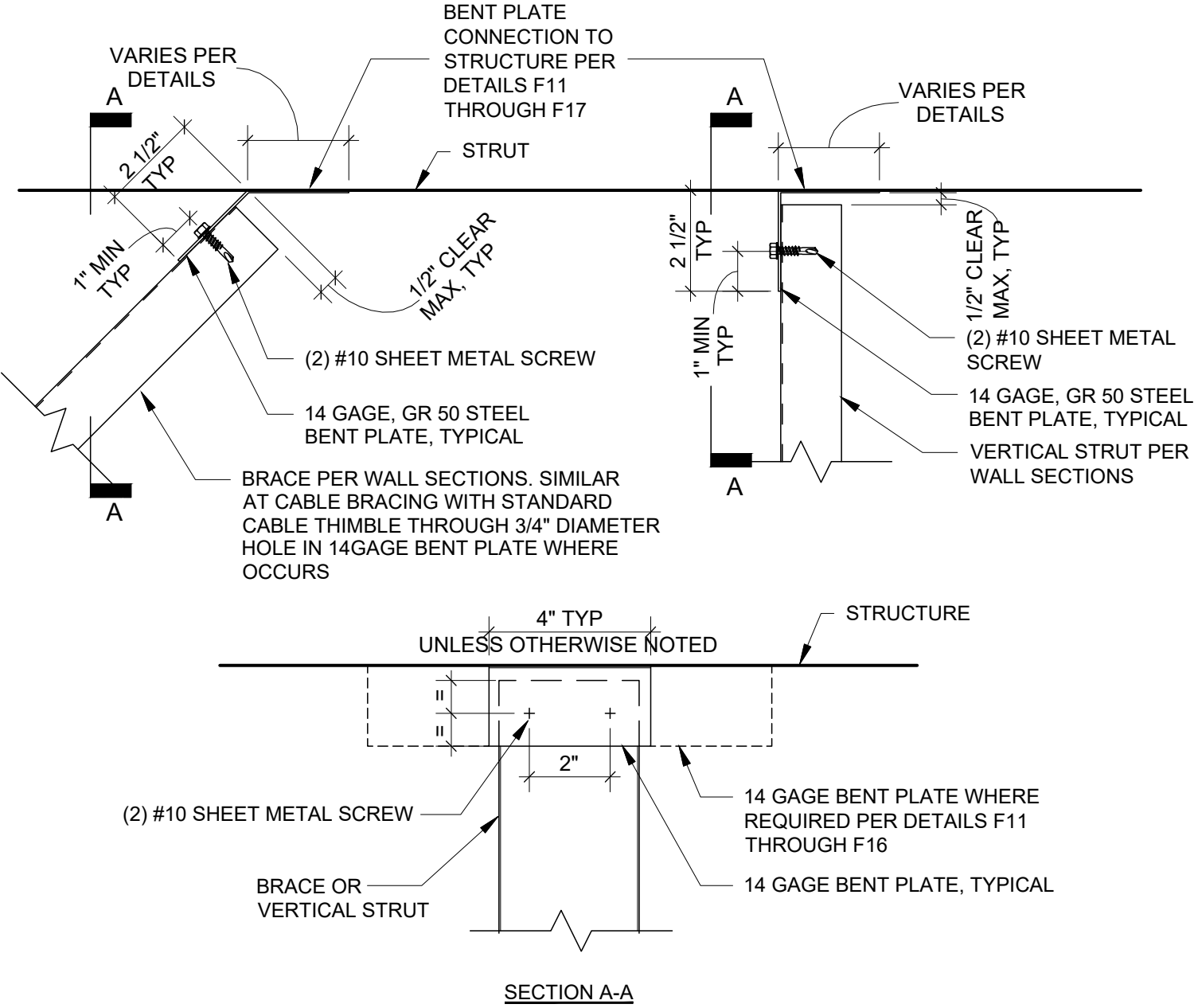

F10 - TYPICAL BRACE & VERTICAL STRUT TO TOP BEND PLATE CONNECTION

SEISMIC APPLICATIONS			N.T.S.
OPTOS ARCHITECTURAL PACKAGE	JUNE 30, 2024	REV00	F10

This drawing is the property of Teknion Limited and is subject to return upon demand. It must not be copied or reproduced in any manner, nor submitted to any outside parties for examination without Teknion consent. This drawing must not be scaled, or used for construction purposes..

FOR VERY LOW ($S_s < 0.35$), LOW ($0.35 < S_s \leq 1.5$), MODERATE ($1.5 < S_s \leq 2.0$), AND HIGH ($2.0 < S_s \leq 2.75$) SEISMICITY

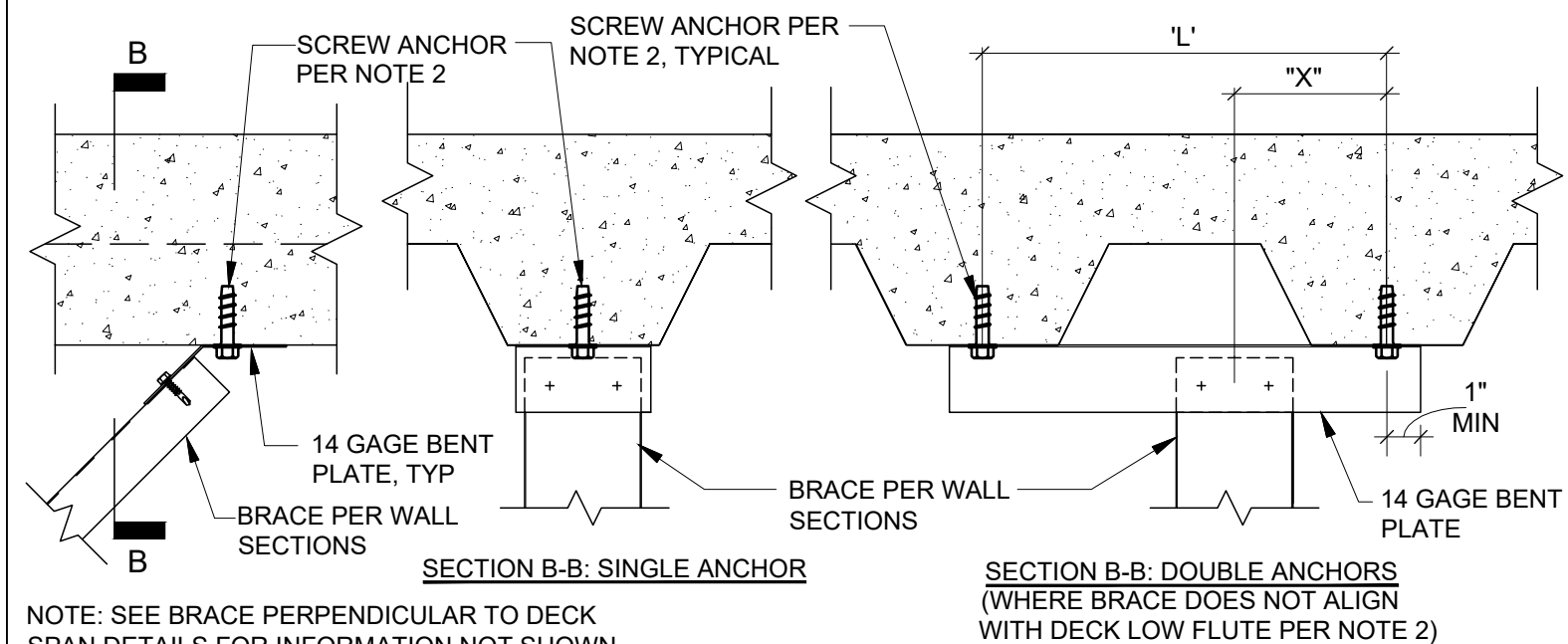
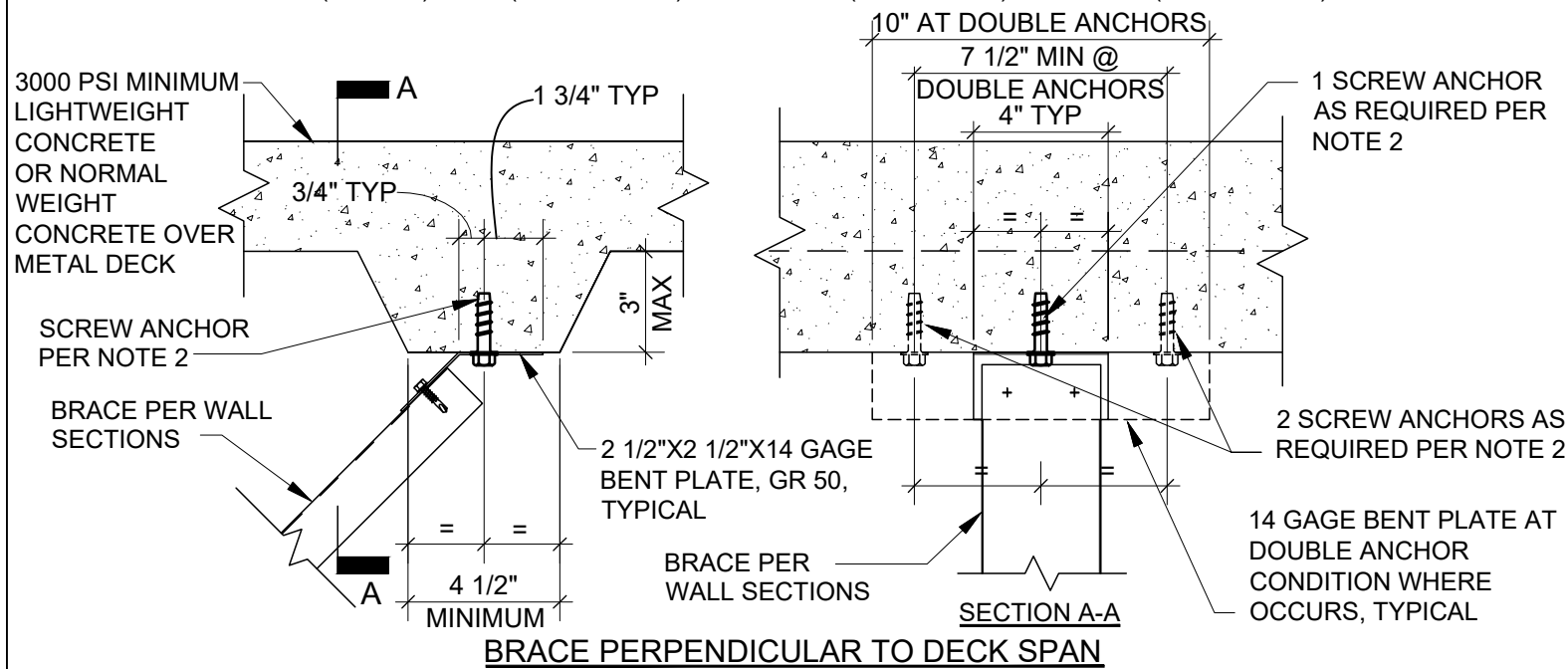

NOTES:

1. ACCEPTABLE ANCHORS ARE:

- A. SIMPSON TITEN HD 3/8"Ø x 1.77"
- B. DEWALT SCREW-BOLT+ 3/8"Ø x 1.75"
- C. HILTI HUS-EZ 3/8"Ø x 1.86"

2. LOW & MODERATE SEISMICITY: (1) 3/8"Ø ANCHOR (PER NOTE 1) IS REQUIRED AT EACH BRACE CONNECTION (EXCEPT WHERE STRUT DO NOT ALIGN WITH LOW FLUTE IN SECTION B-B), TYPICAL. FOR MODERATE SEISMICITY ONLY WHERE SIMPSON TITEN HD ANCHORS ARE USED, (2) 3/8"Ø ANCHORS ARE REQUIRED.

3. HIGH SEISMICITY: (2) 3/8"Ø ANCHORS (PER NOTE 1) IS REQUIRED AT EACH BRACE CONNECTION

4. SEE GENERAL NOTE F1 FOR ADDITIONAL ANCHOR INFORMATION.

BRACE PARALLEL TO DECK SPAN

"X" = 'L'/3 (MODERATE SEISMICITY)

"X" = 'L'/2 (HIGH SEISMICITY)

F11 - OPTOS LP - TOP OF BRACE CONNECTION AT CONCRETE OVER METAL DECK

SEISMIC APPLICATIONS

N.T.S.

OPTOS ARCHITECTURAL PACKAGE

JUNE 30, 2024

REV00

F11

This drawing is the property of Teknion Limited and is subject to return upon demand. It must not be copied or reproduced in any manner, nor submitted to any outside parties for examination without Teknion consent. This drawing must not be scaled, or used for construction purposes..

teknion

Publish Date: Dec 1, 2024

FOR VERY LOW ($S_s < 0.35$), LOW ($0.35 < S_s \leq 1.5$), MODERATE ($1.5 < S_s \leq 2.0$), AND HIGH ($2.0 < S_s \leq 2.75$) SEISMICITY

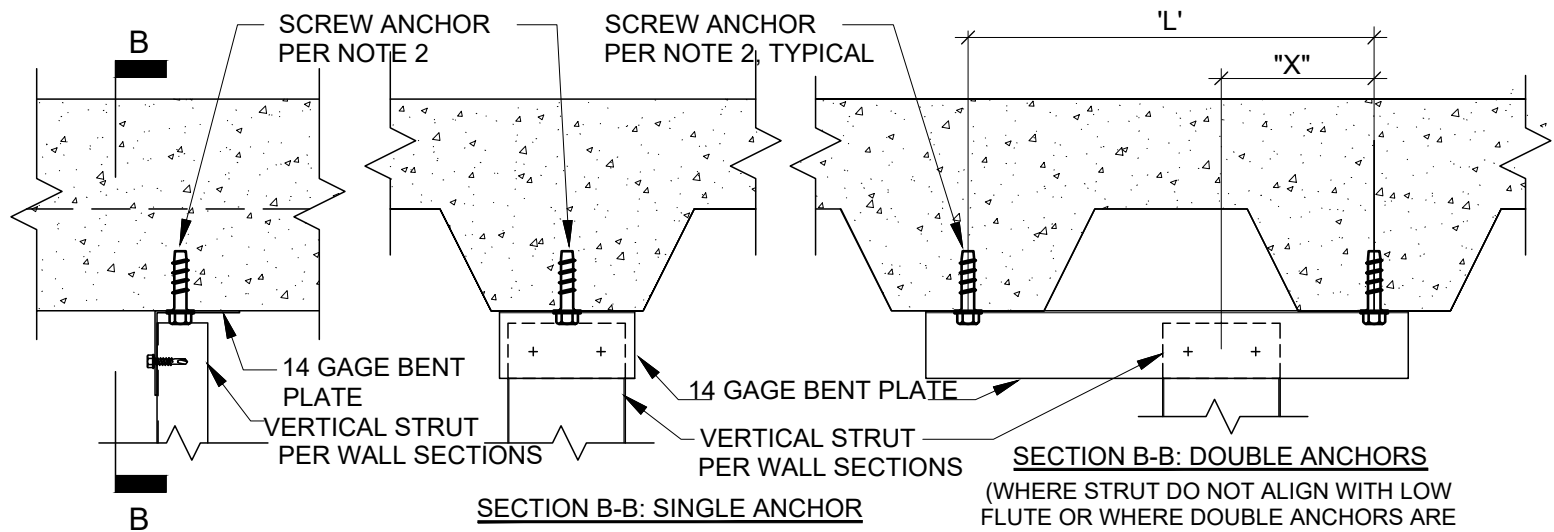
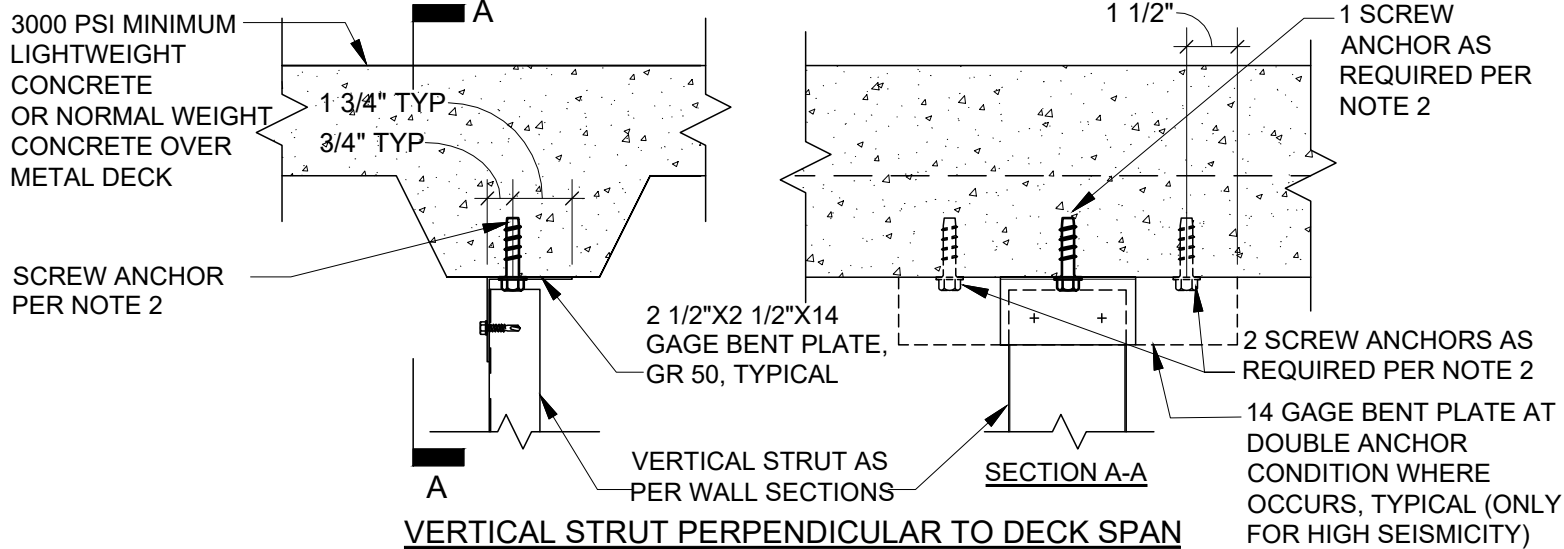

"X" = "L"/3 (MODERATE SEISMICITY)
 "X" = "L"/2 (HIGH SEISMICITY)

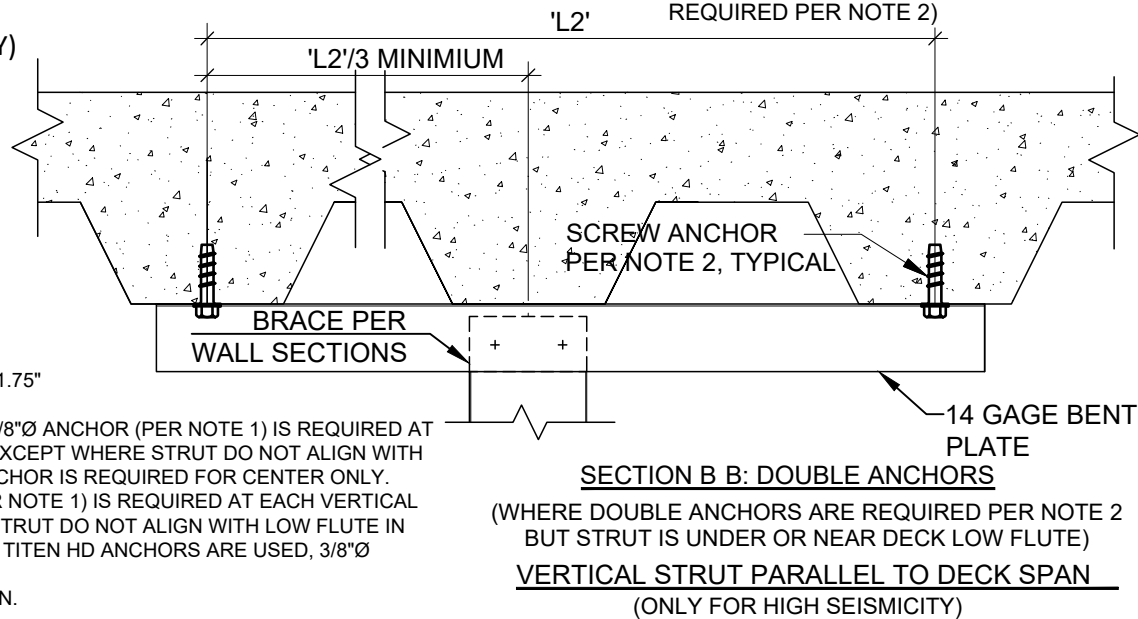

NOTES:

1. ACCEPTABLE ANCHORS ARE:

- A. SIMPSON TITEN HD 3/8"Ø x 1.77"
- B. DEWALT SCREW-BOLT+ 3/8"Ø x 1.75"
- C. HILTI HUS-EZ 3/8"Ø x 1.86"

2. LOW AND MODERATE SEISMICITY: (1) 3/8"Ø ANCHOR (PER NOTE 1) IS REQUIRED AT EACH VERTICAL STRUT CONNECTION (EXCEPT WHERE STRUT DO NOT ALIGN WITH LOW FLUTE IN SECTION B-B. SCREW ANCHOR IS REQUIRED FOR CENTER ONLY. HIGH SEISMICITY: (1) 3/8"Ø ANCHOR (PER NOTE 1) IS REQUIRED AT EACH VERTICAL STRUT CONNECTION (EXCEPT WHERE STRUT DO NOT ALIGN WITH LOW FLUTE IN SECTION B-B. TYPICAL WHERE SIMPSON TITEN HD ANCHORS ARE USED, 3/8"Ø ANCHORS ARE REQUIRED.

4. SEE DETAIL F11 FOR INFO NOT SHOWN.

F12 - OPTOS LP - TOP OF VERTICAL STRUT CONNECTION AT CONCRETE OVER METAL DECK

SEISMIC APPLICATIONS

N.T.S.

OPTOS ARCHITECTURAL PACKAGE

JUNE 30, 2024

REV00

F12

This drawing is the property of Teknion Limited and is subject to return upon demand. It must not be copied or reproduced in any manner, nor submitted to any outside parties for examination without Teknion consent. This drawing must not be scaled, or used for construction purposes..

teknion

Publish Date: Dec 1, 2024

FOR VERY LOW ($S_s < 0.35$), LOW ($0.35 < S_s \leq 1.5$), MODERATE ($1.5 < S_s \leq 2.0$), AND HIGH ($2.0 < S_s \leq 2.75$) SEISMICITY

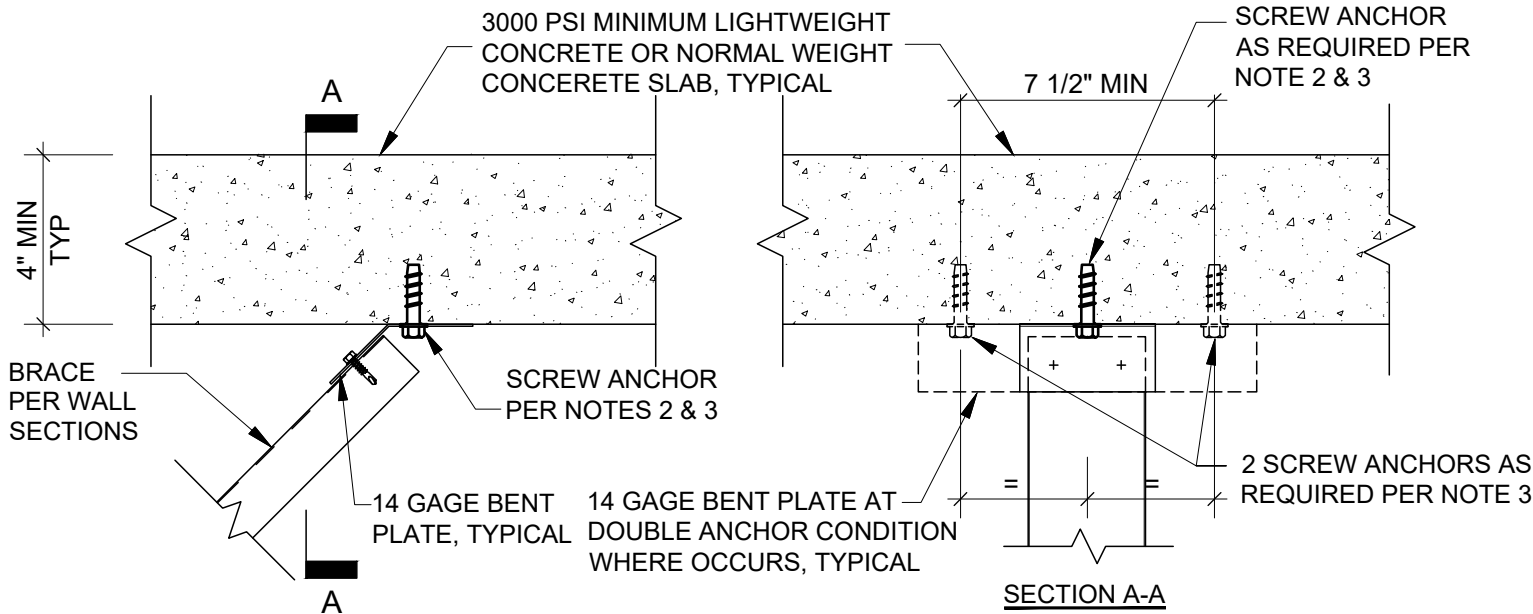

BRACE TO CONCRETE SLAB CONNECTION

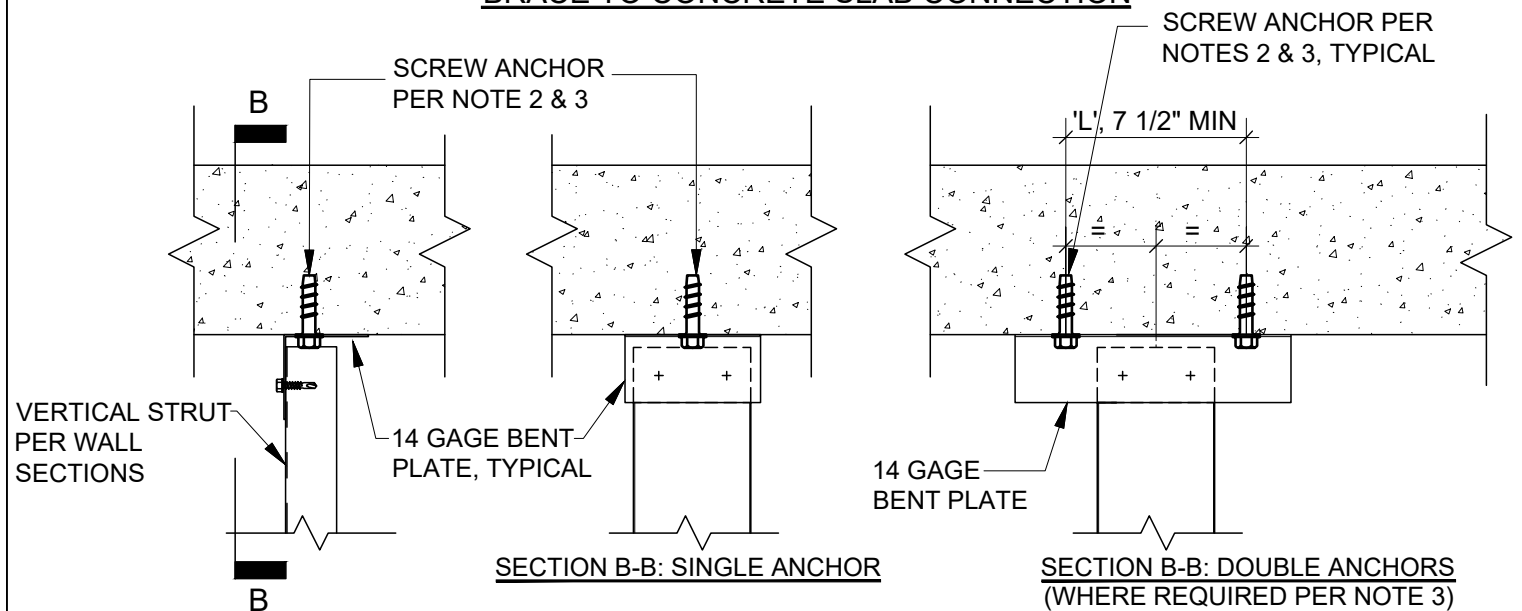

VERTICAL STRUT TO CONCRTE SLAB CONNECTION

NOTES:

1. ACCEPTABLE ANCHORS ARE:

- A. SIMPSON TITEN HD 3/8"Ø x 1.77"
- B. DEWALT SCREW-BOLT+ 3/8"Ø x 1.75"
- C. HILTI HUS-EZ 3/8"Ø x 1.86"

2. LOW SEISMICITY: (1) 3/8"Ø ANCHOR (PER NOTE 1) IS REQUIRED AT EACH BRACE/STRUT CONNECTION.

MODERATE SEISMICITY: AT NORMAL WEIGHT CONCRETE SLAB (1) 3/8"Ø ANCHOR (PER NOTE 1) IS REQUIRED AT EACH BRACE/STRUT CONNECTION. HIGH SEISMICITY: AT NORMAL WEIGHT CONCRETE SLAB (1) 3/8"Ø ANCHOR (PER NOTE 1) IS REQUIRED AT EACH BRACE/STRUT CONNECTION, TYPICALLY. IF SIMPSON TITEN HD ANCHORS ARE USED, (2) 3/8"Ø ANCHORS (PER NOTE 1) ARE REQUIRED AT BOTH BRACE & STRUT CONNECTION.

3. MODERATE SEISMICITY: AT LIGHTWEIGHT CONCRETE SLAB, (1) 3/8"Ø ANCHOR (PER NOTE 1) IS REQUIRED AT EACH BRACE/STRUT CONNECTION TYPICALLY. IF SIMPSON TITEN HD ANCHORS ARE USED, (2) 3/8"Ø ANCHORS (PER NOTE 1) ARE REQUIRED AT BOTH BRACE & STRUT CONNECTION. HIGH SEISMICITY: AT LIGHTWEIGHT CONCRETE SLAB, (2) 3/8"Ø ANCHOR (PER NOTE 1) IS REQUIRED AT EACH BRACE/STRUT CONNECTION

5. SEE DETAIL F11 & F12 FOR SIMILAR INFORMATION NOT SHOWN AT BRACE & VERTICAL STRUT RESPECTIVELY.

F13 - OPTOS LP - TOP OF BRACE & VERTICAL STRUT CONNECTION AT CONCRETE SLAB

SEISMIC APPLICATIONS

N.T.S.

OPTOS ARCHITECTURAL PACKAGE

JUNE 30, 2024

REV00

F13

This drawing is the property of Teknion Limited and is subject to return upon demand. It must not be copied or reproduced in any manner, nor submitted to any outside parties for examination without Teknion consent. This drawing must not be scaled, or used for construction purposes..

teknion

Publish Date: Dec 1, 2024

FOR VERY LOW ($S_s < 0.35$), LOW ($0.35 < S_s \leq 1.5$), MODERATE ($1.5 < S_s \leq 2.0$), AND HIGH ($2.0 < S_s \leq 2.75$) SEISMICITY

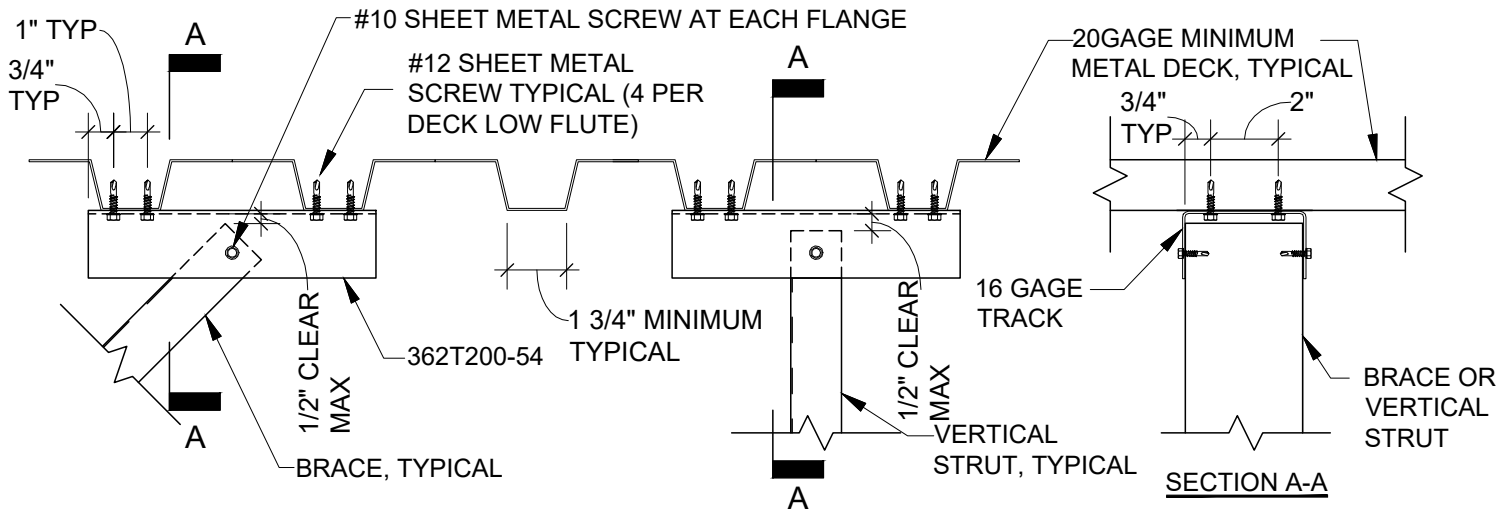

PARTITION WALL & BRACE PERPENDICULAR TO DECK SPAN

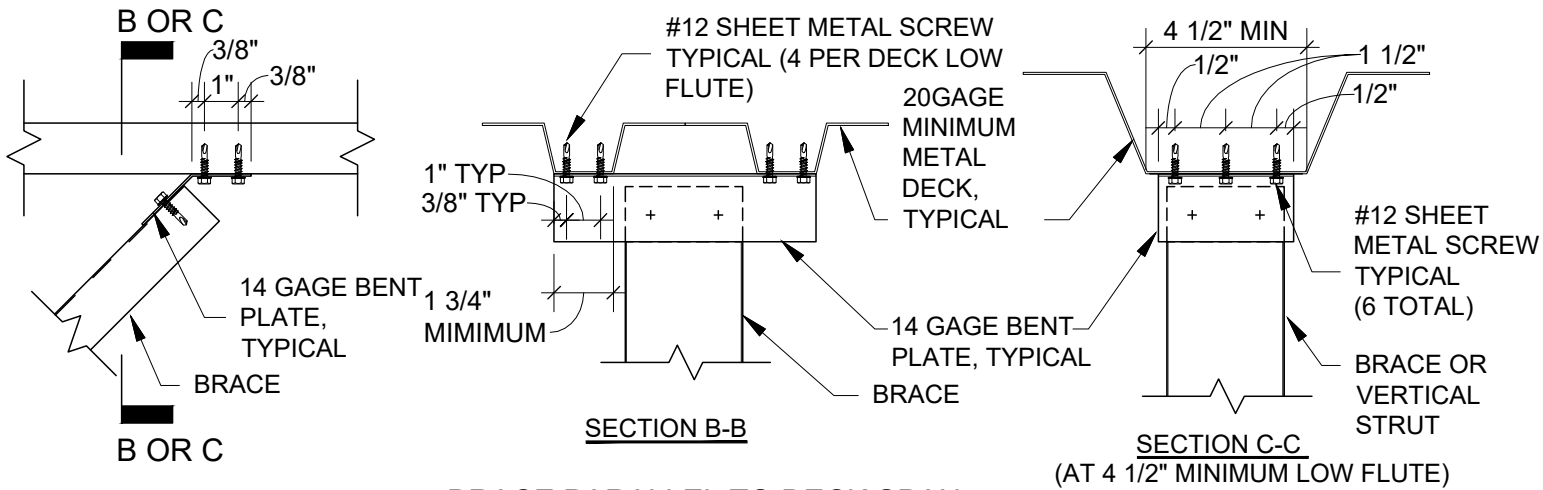

BRACE PARALLEL TO DECK SPAN

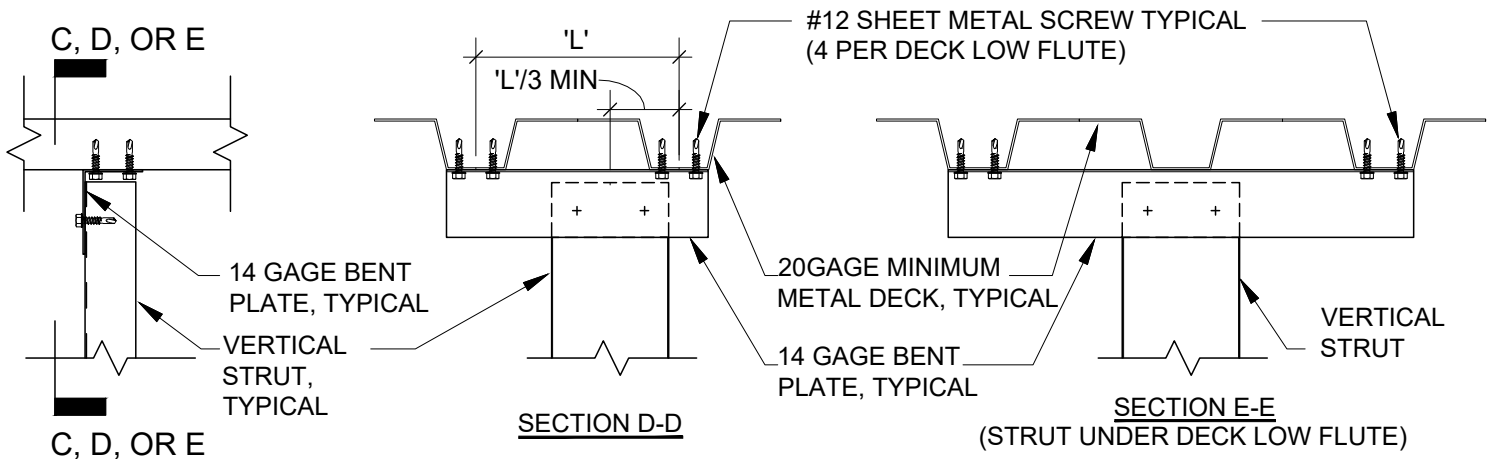

PARTITION WALL PARALLEL TO DECK SPAN

F14 - TOP OF BRACE AND VERTICAL STRUT CONNECTION AT METAL DECK

SEISMIC APPLICATIONS

N.T.S.

OPTOS ARCHITECTURAL PACKAGE

JUNE 30, 2024

REV00

F14

This drawing is the property of Teknion Limited and is subject to return upon demand. It must not be copied or reproduced in any manner, nor submitted to any outside parties for examination without Teknion consent. This drawing must not be scaled, or used for construction purposes..

teknion

Publish Date: Dec 1, 2024

FOR VERY LOW ($S_s < 0.35$), LOW ($0.35 < S_s \leq 1.5$), MODERATE ($1.5 < S_s \leq 2.0$), AND HIGH ($2.0 < S_s \leq 2.75$) SEISMICITY

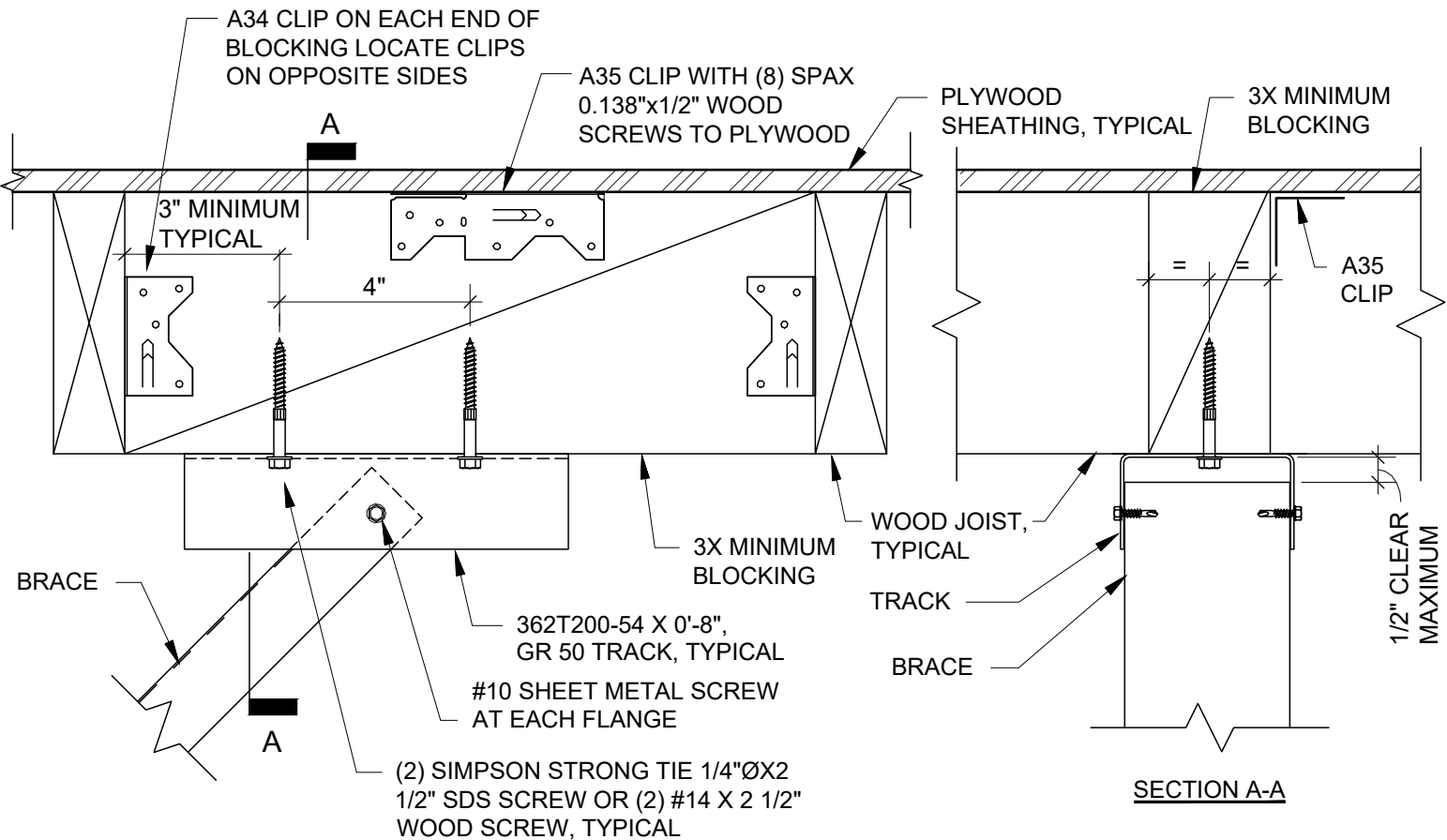

BRACE PERPENDICULAR TO WOOD FLOOR JOIST

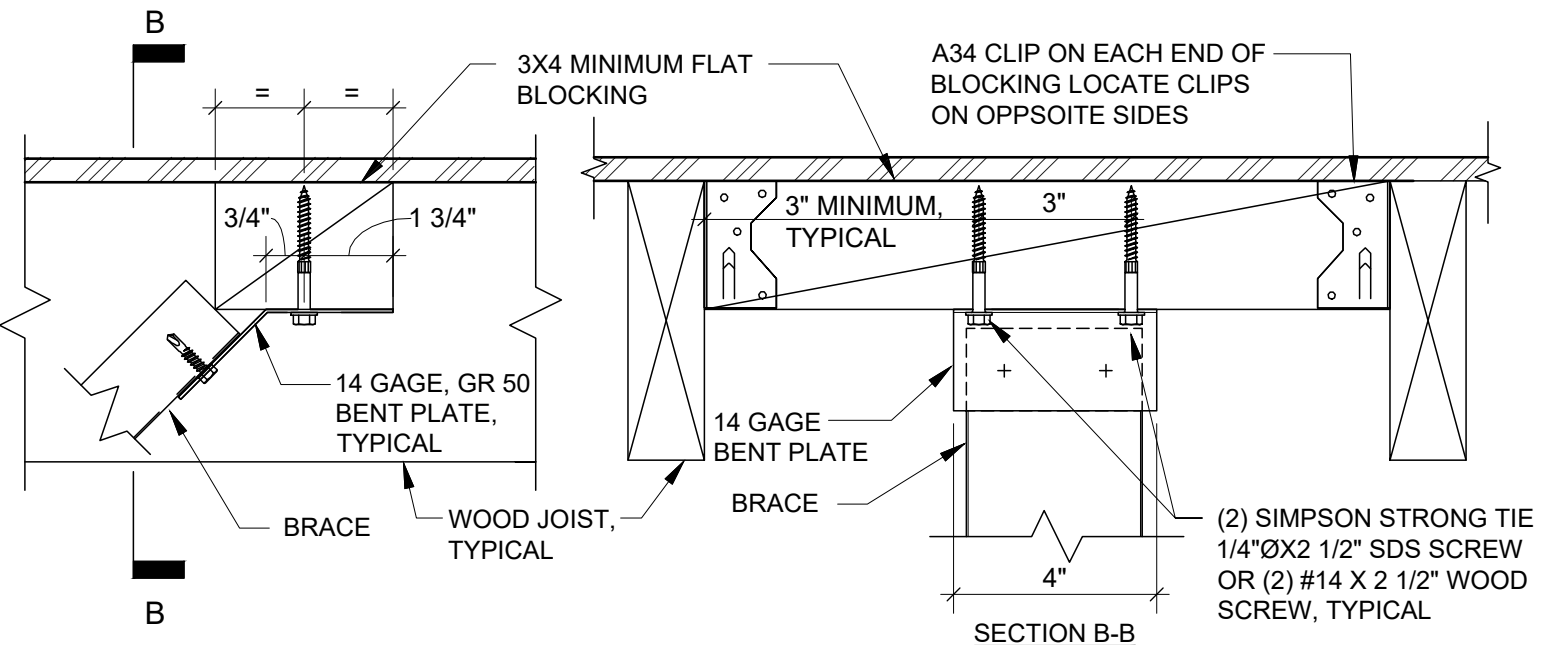

BRACE PARALLEL TO WOOD FLOOR JOIST

F15 - TOP OF BRACE CONNECTION AT WOOD FLOOR

SEISMIC APPLICATIONS

N.T.S.

OPTOS ARCHITECTURAL PACKAGE

JUNE 30, 2024

REV00

F15

This drawing is the property of Teknion Limited and is subject to return upon demand. It must not be copied or reproduced in any manner, nor submitted to any outside parties for examination without Teknion consent. This drawing must not be scaled, or used for construction purposes..

teknion

Publish Date: Dec 1, 2024



N.T.S.

F16

teknion

Publish Date:Dec 1, 2024

FOR VERY LOW ($S_s < 0.35$), LOW ($0.35 < S_s \leq 1.5$), MODERATE ($1.5 < S_s \leq 2.0$), AND HIGH ($2.0 < S_s \leq 2.75$) SEISMICITY

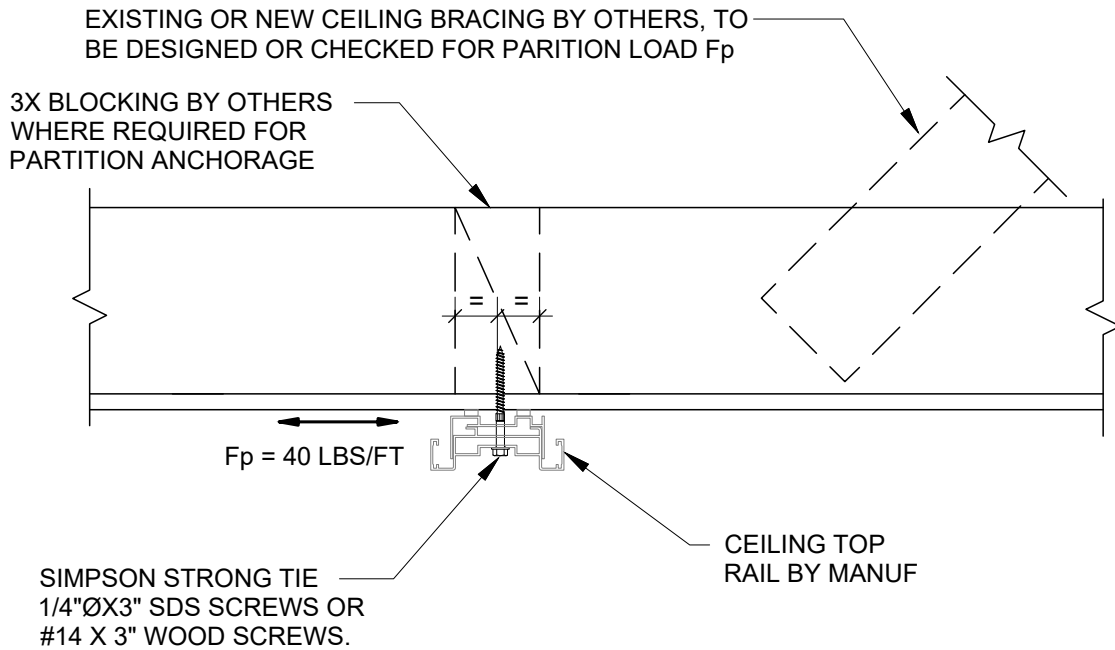

PARTITION WALL PERPENDICULAR TO WOOD CEILING JOIST

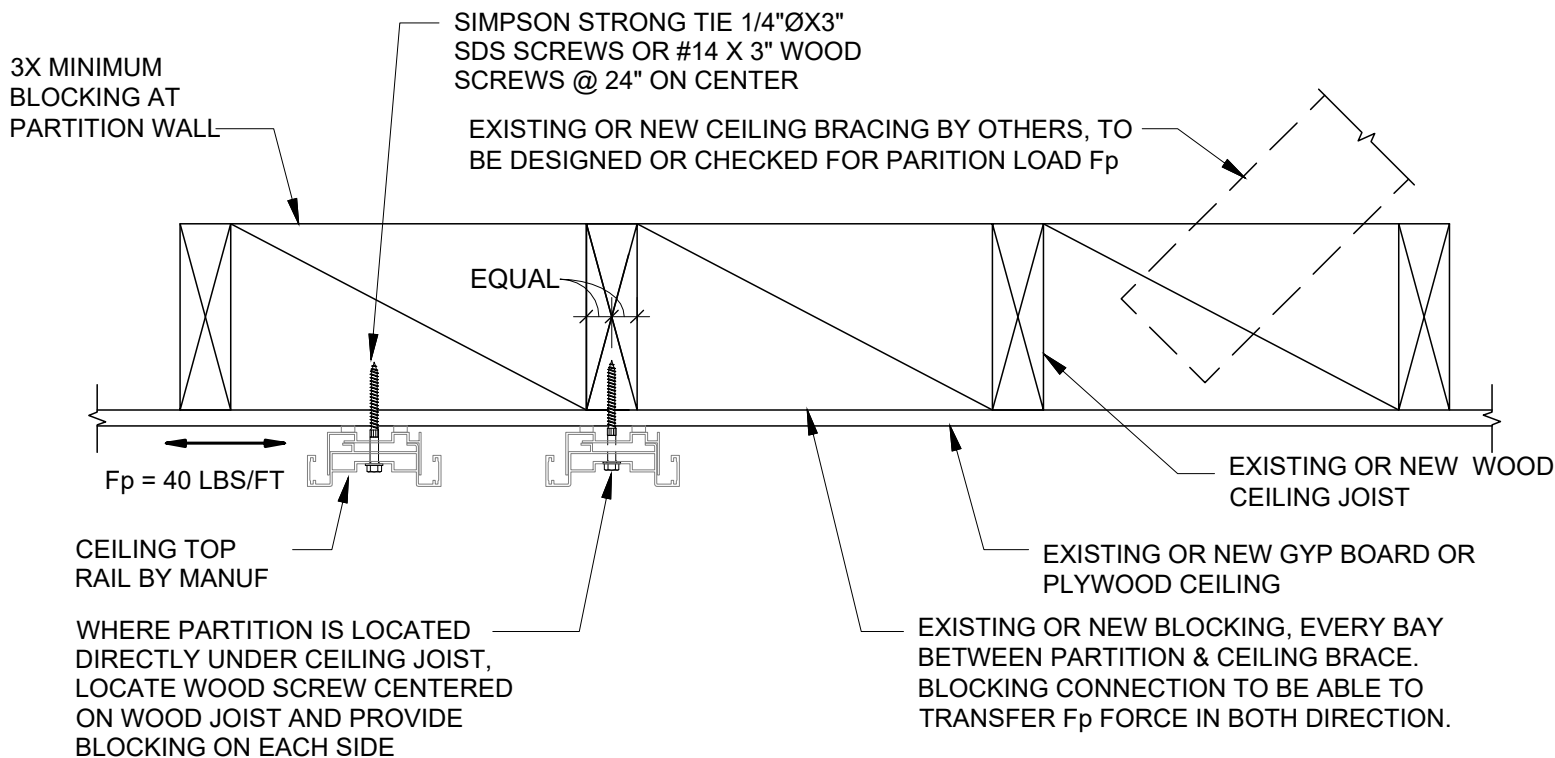

PARTITION WALL PARALLEL TO WOOD CEILING JOIST

F17 - TOP RAIL CONNECTION TO HARD-LID CEILING

SEISMIC APPLICATIONS

N.T.S.

OPTOS ARCHITECTURAL PACKAGE

JUNE 30, 2024

REV00

F17

This drawing is the property of Teknion Limited and is subject to return upon demand. It must not be copied or reproduced in any manner, nor submitted to any outside parties for examination without Teknion consent. This drawing must not be scaled, or used for construction purposes..

teknion

Publish Date: Dec 1, 2024

FOR VERY LOW ($S_s < 0.35$), LOW ($0.35 < S_s \leq 1.5$), MODERATE ($1.5 < S_s \leq 2.0$), AND HIGH ($2.0 < S_s \leq 2.75$) SEISMICITY

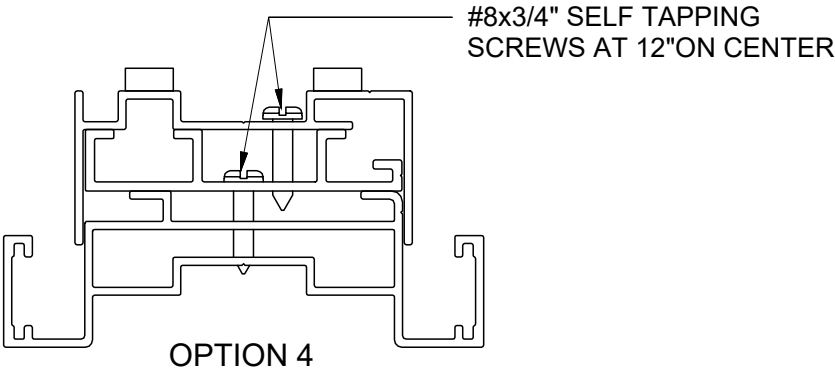
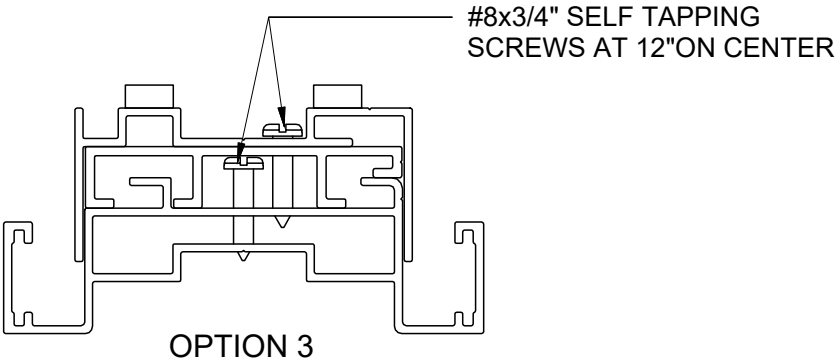
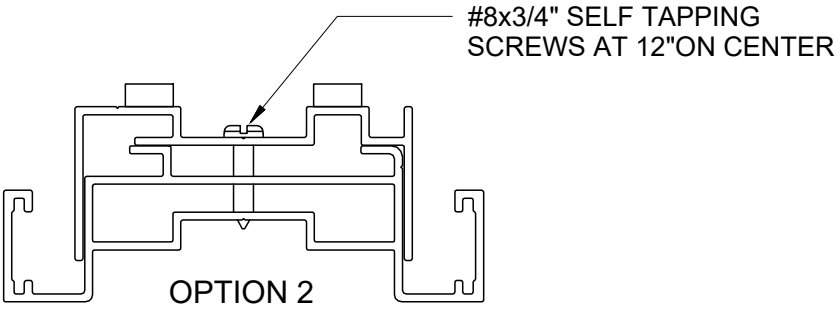
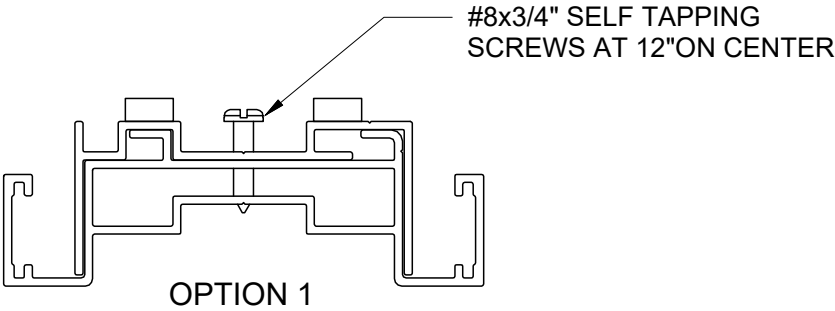

F18 - OPTOS LOW PROFILE SPACER CONFIGURATION OPTIONS

SEISMIC APPLICATIONS			N.T.S.
OPTOS ARCHITECTURAL PACKAGE	JUNE 30, 2024	REV00	F18

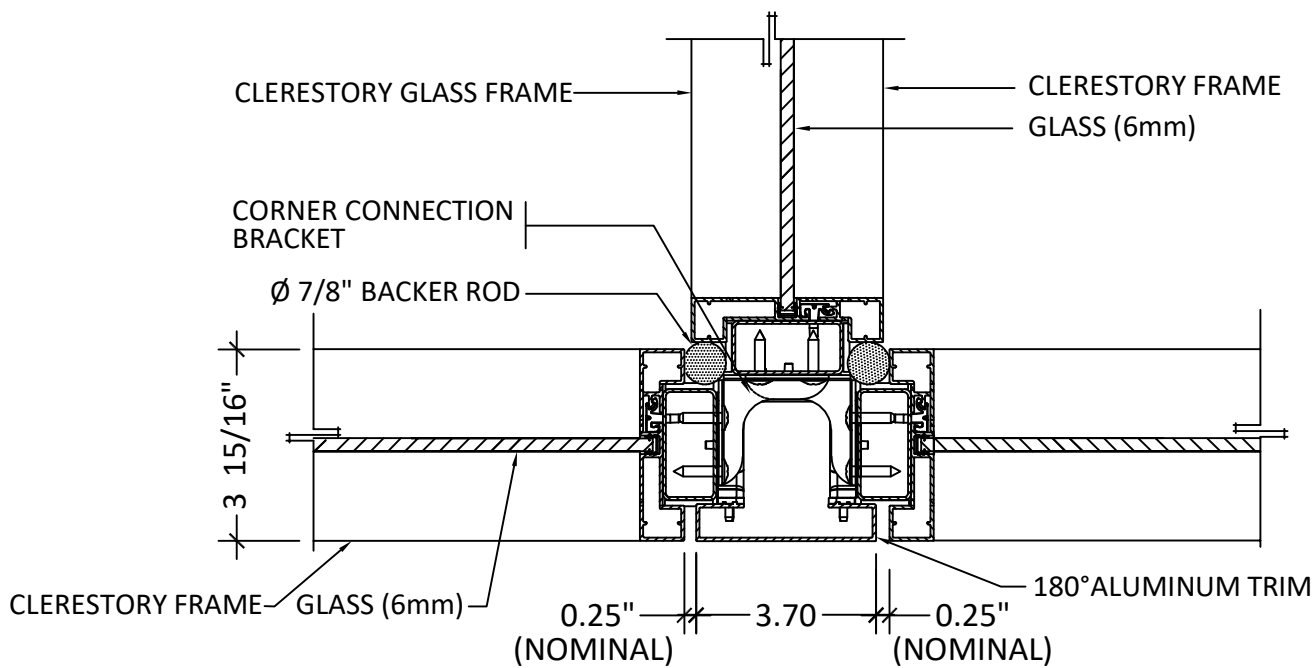

1 SECTION THROUGH CLERESTORY THREE WAY CORNER CONNECTION

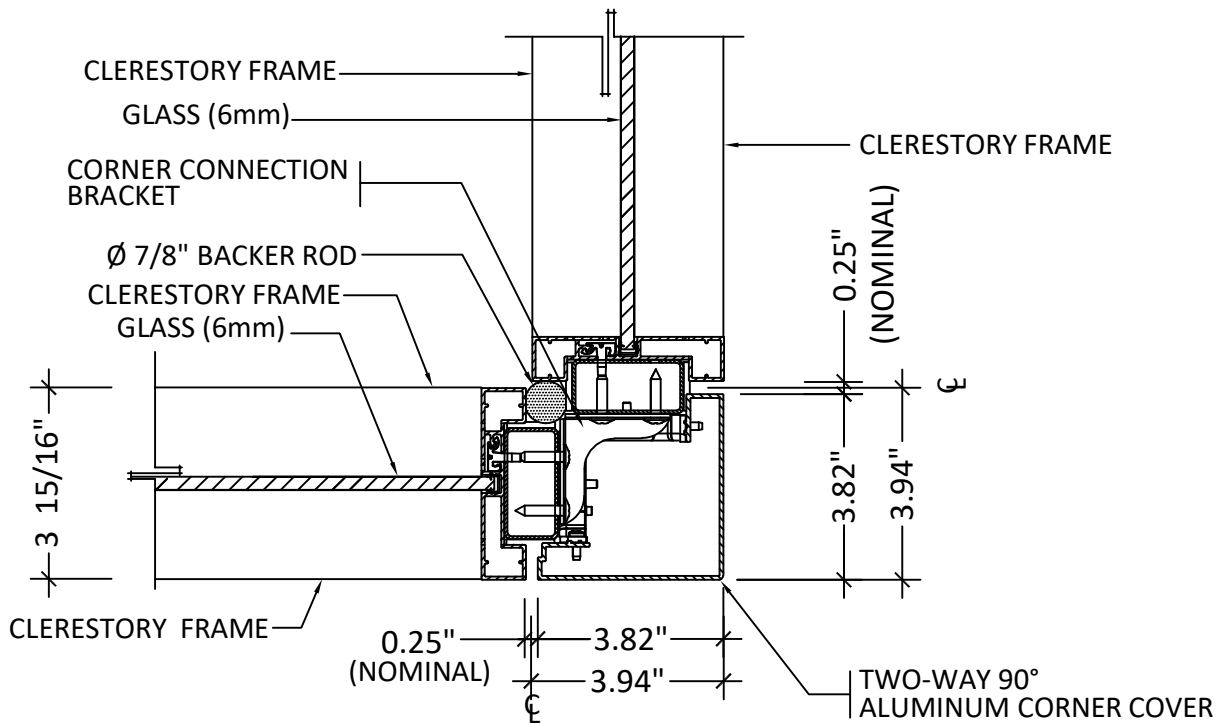

2 SECTION THROUGH CLERESTORY TWO WAY 90° CORNER CONNECTION

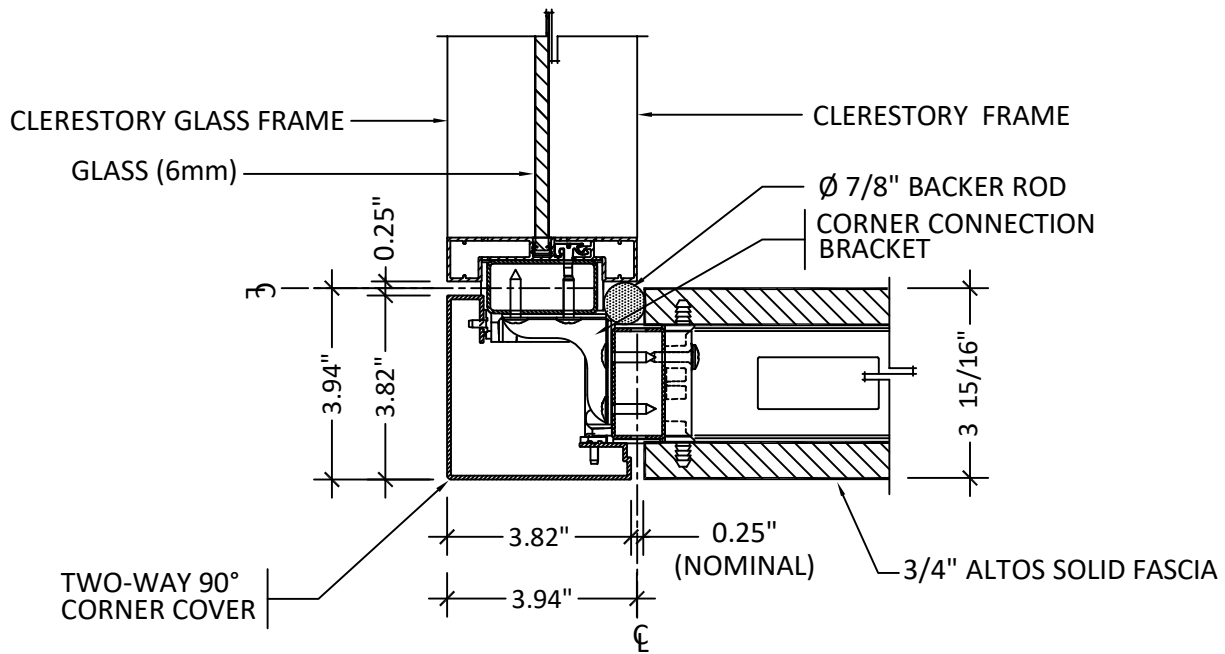

1 SECTION THROUGH CLERESTORY TWO WAY 90° CORNER CONNECTION WITH ALTOS

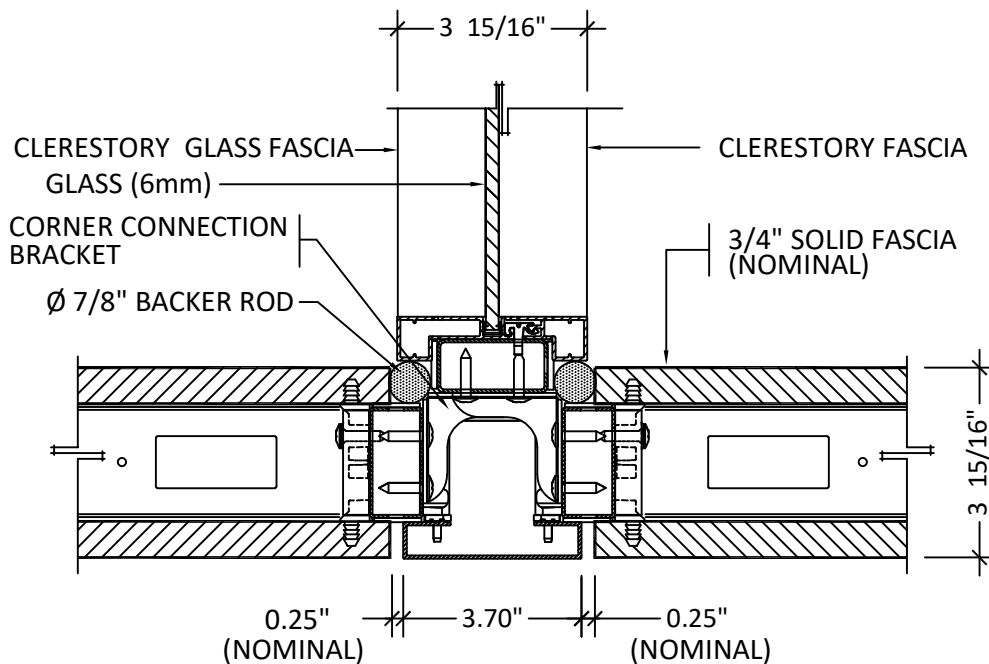

2 SECTION THROUGH CLERESTORY THREE WAY 3 WAY CORNER CONNECTION WITH ALTOS

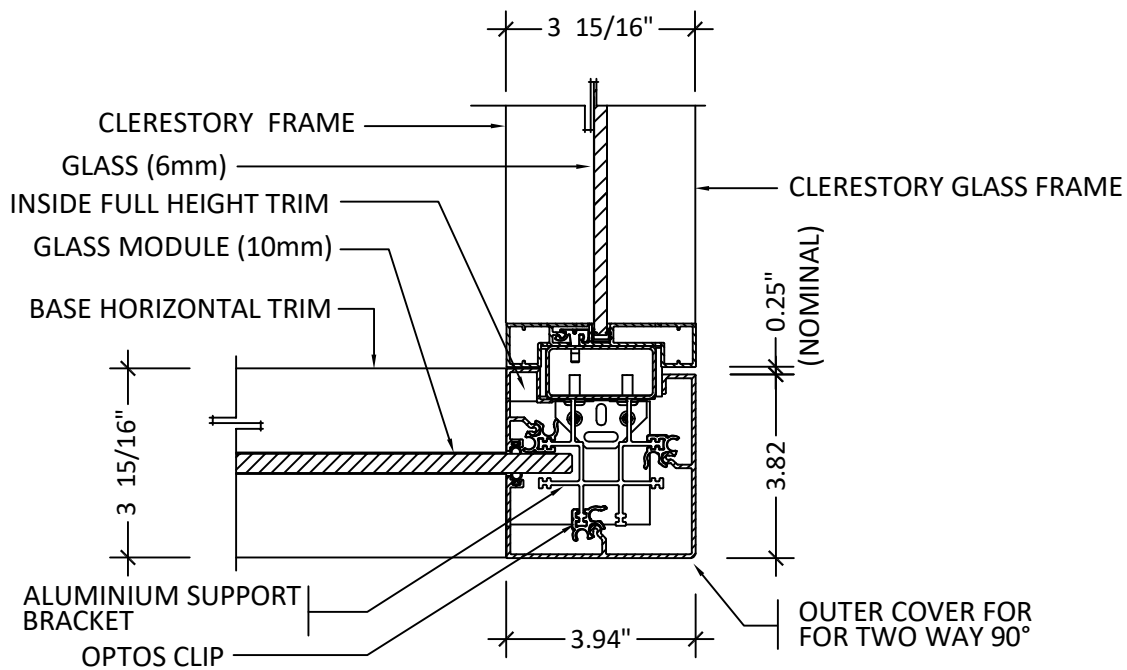

1 SECTION THROUGH CLERESTORY TWO WAY 90° CORNER CONNECTION WITH OPTOS DOOR

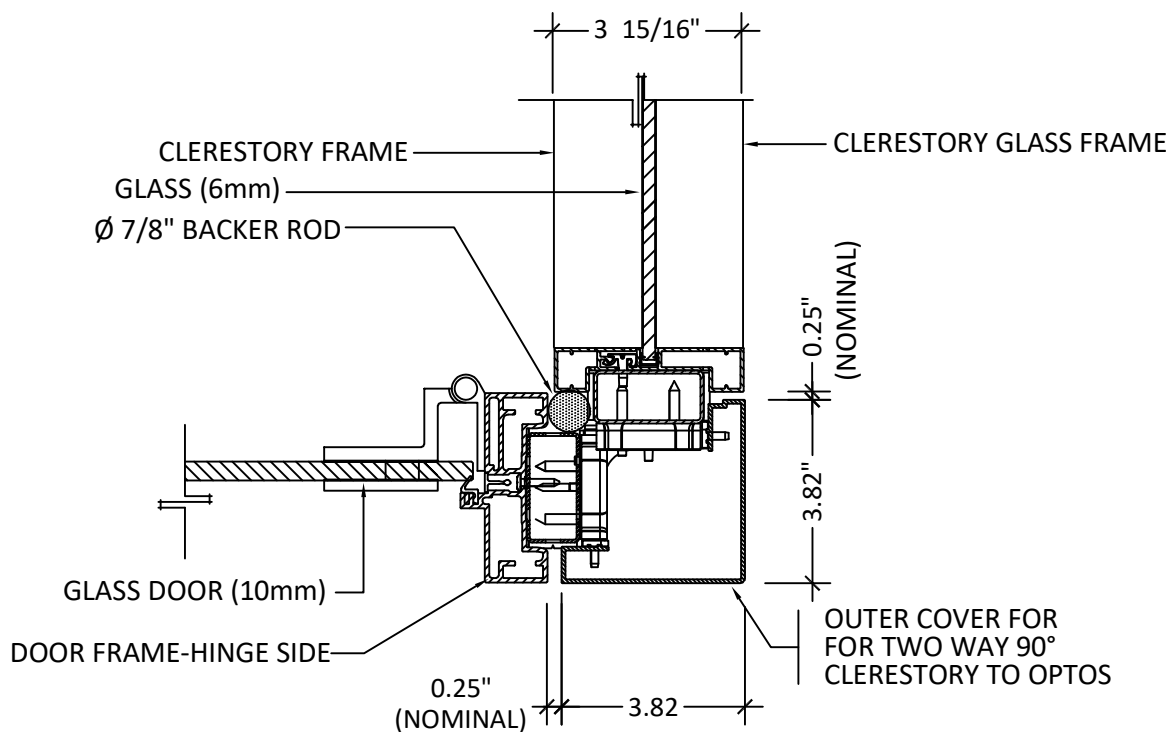

2 SECTION THROUGH CLERESTORY TWO WAY 90° CORNER CONNECTION WITH OPTOS DOOR

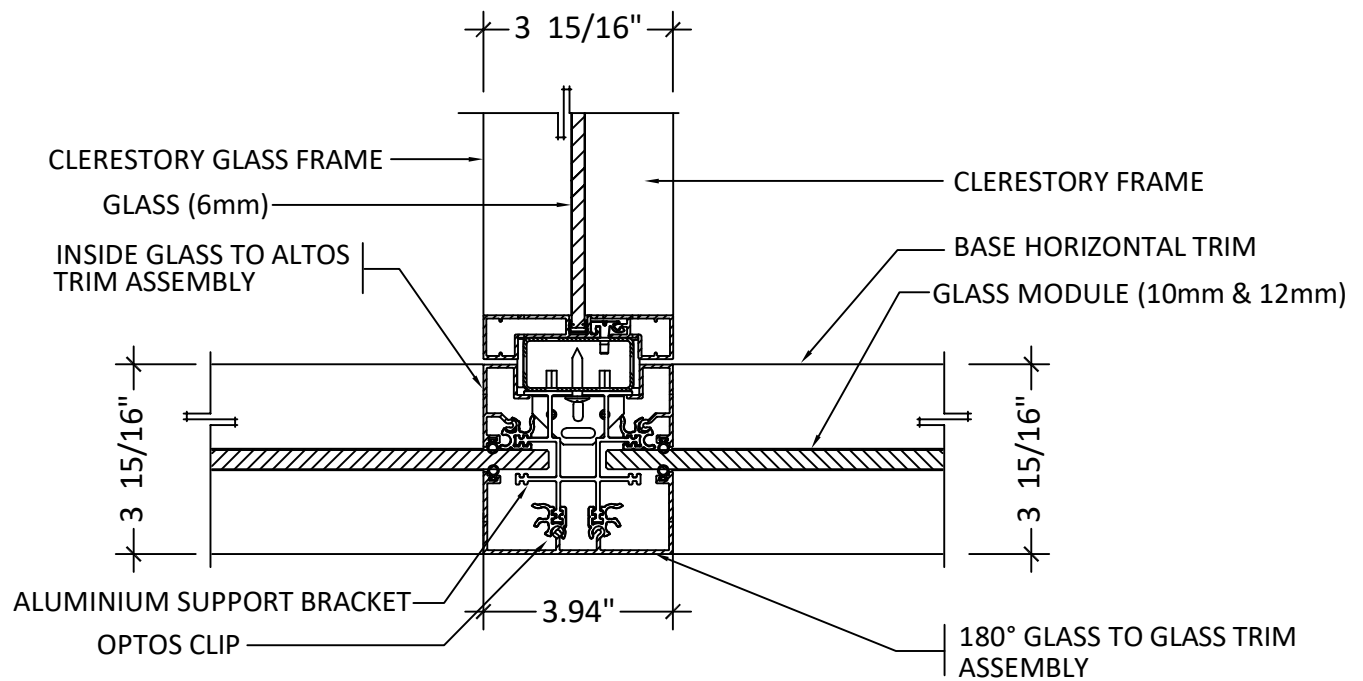

1 SECTION THROUGH CLERESTORY THREE WAY CORNER CONNECTION WITH OPTOS

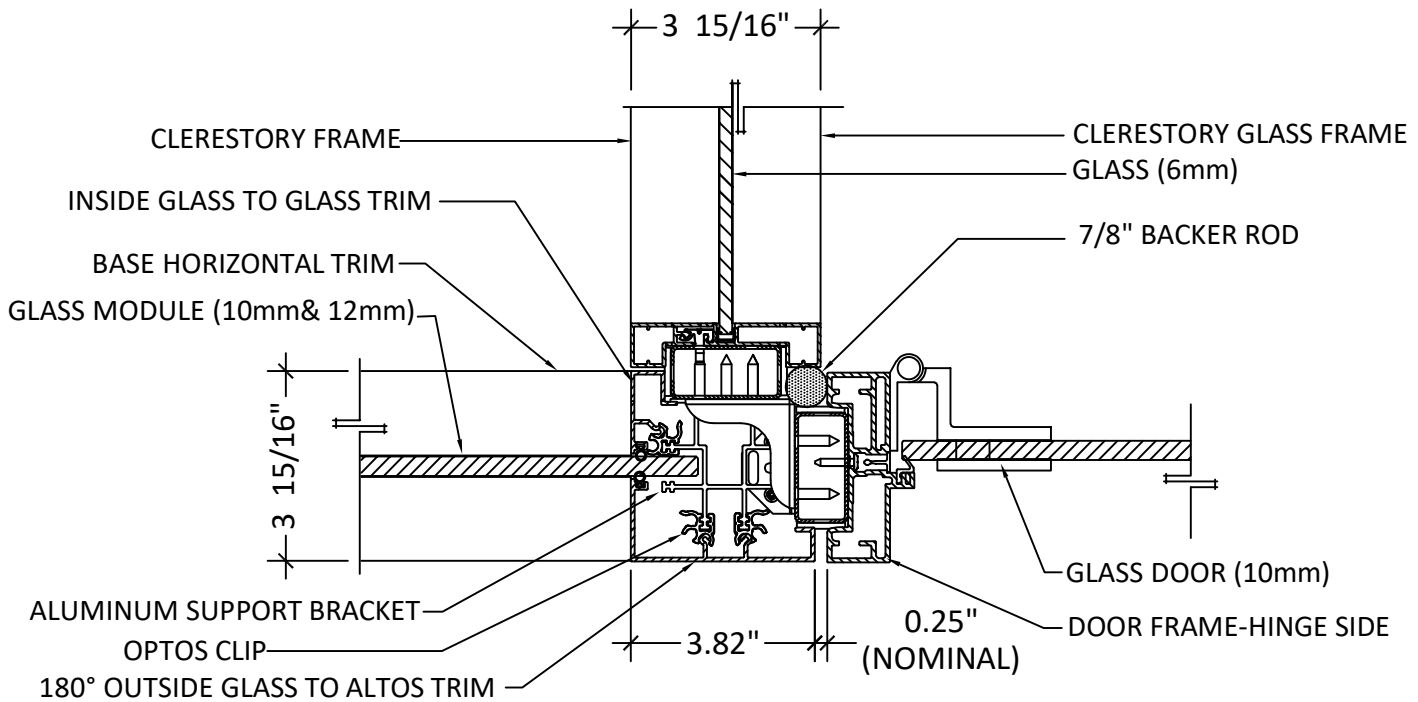

2 SECTION THROUGH CLERESTORY THREE WAY CORNER CONNECTION WITH OPTOS DOOR AND GLASS

OPTOS CLERESTORY/OPTOS CORNER CONNECTIONS

1'-0"=1'-0"

OPTOS DETAILING PACKAGE

JUNE 30, 2024

REV01

G4

This drawing is the property of Teknion Limited and is subject to return upon demand. It must not be copied or reproduced in any manner, nor submitted to any outside parties for examination without Teknion consent. This drawing must not be scaled, or used for construction purposes.

Publish Date: Dec 1, 2024 **teknion**

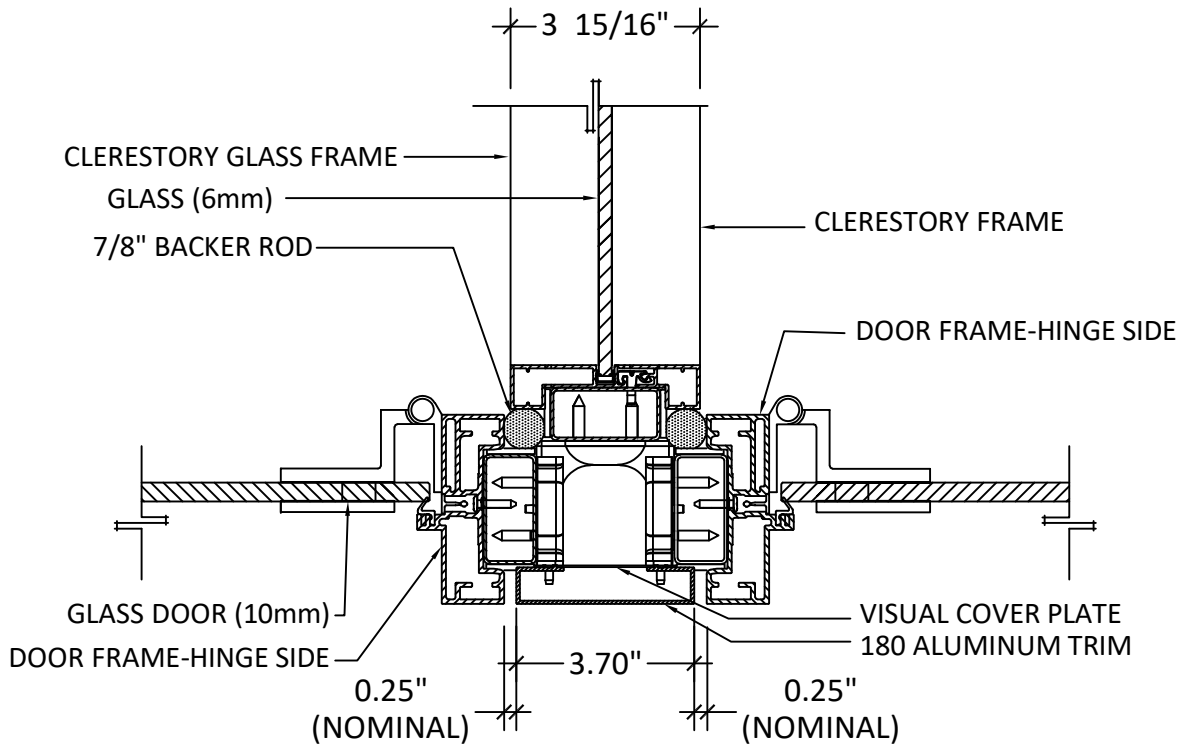

1 SECTION THROUGH CLERESTORY THREE WAY CORNER CONNECTION WITH TWO OPTOS DOORS

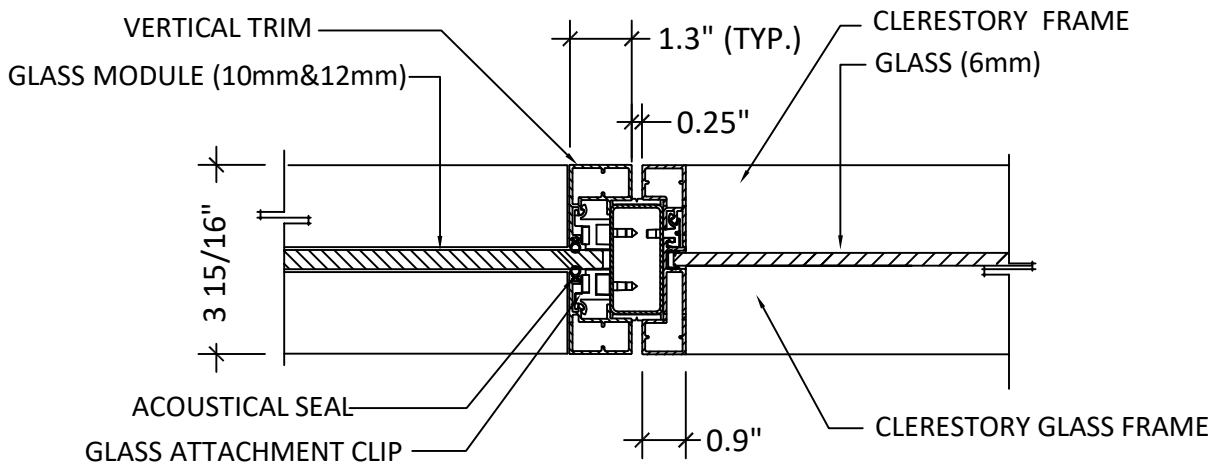

2 CLERESTORY IN- LINE CONNECTION WITH OPTOS

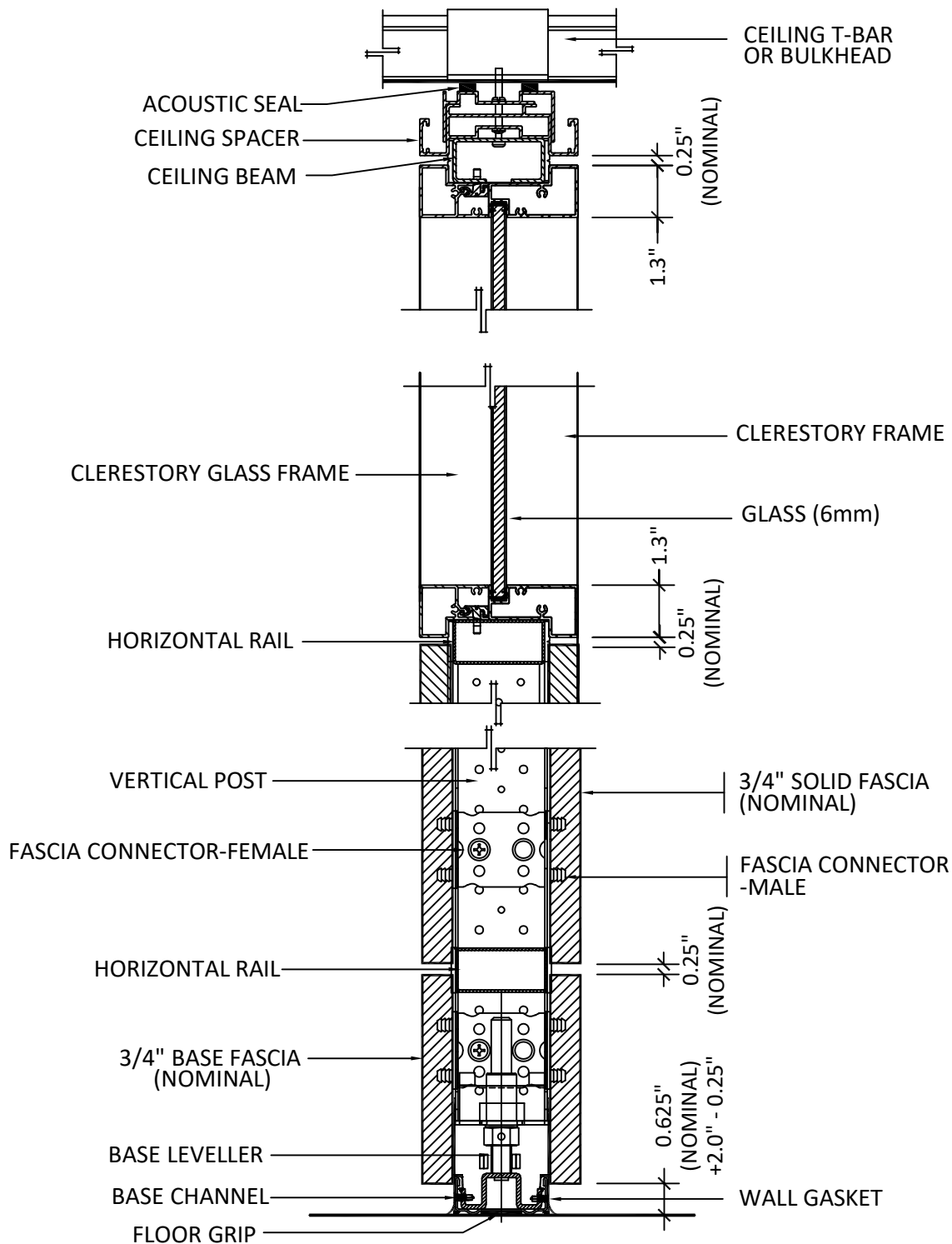

1 SECTION THROUGH CLERESTORY

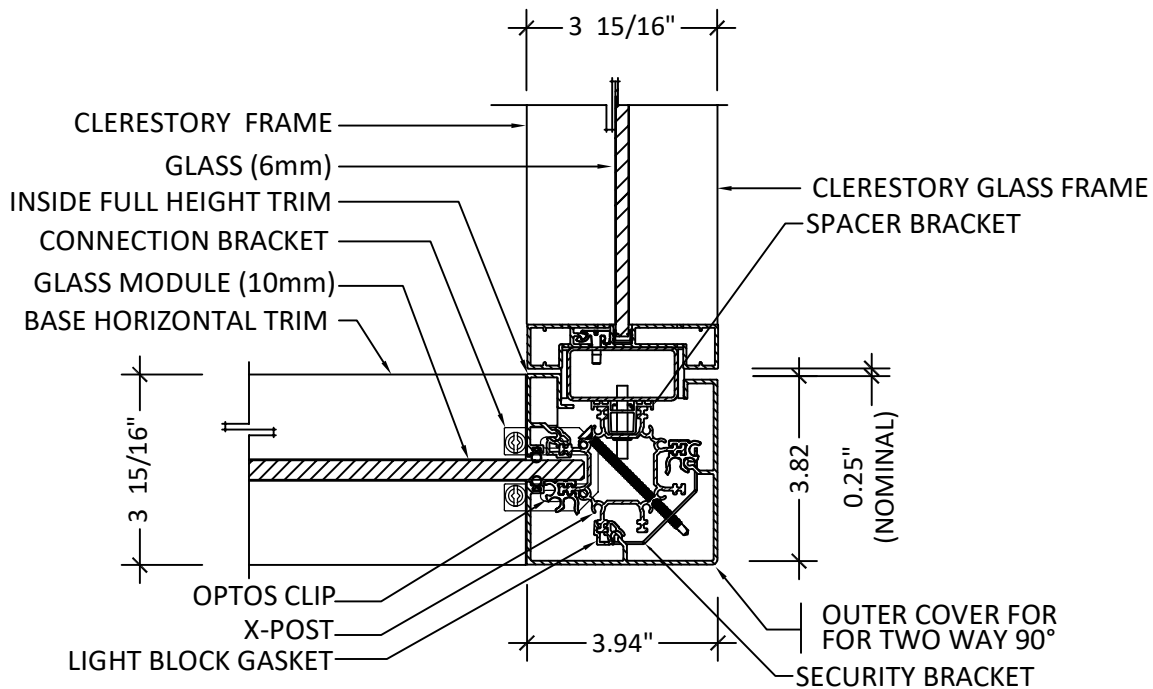

1 SECTION THROUGH CLERESTORY TWO WAY 90° CORNER CONNECTION WITH SLIDING DOOR END

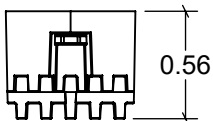
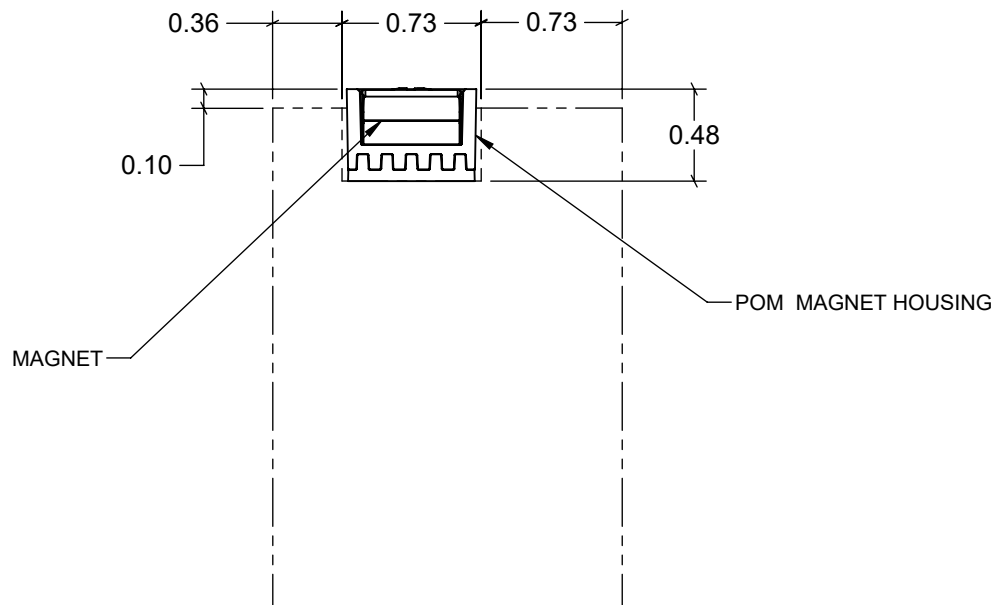
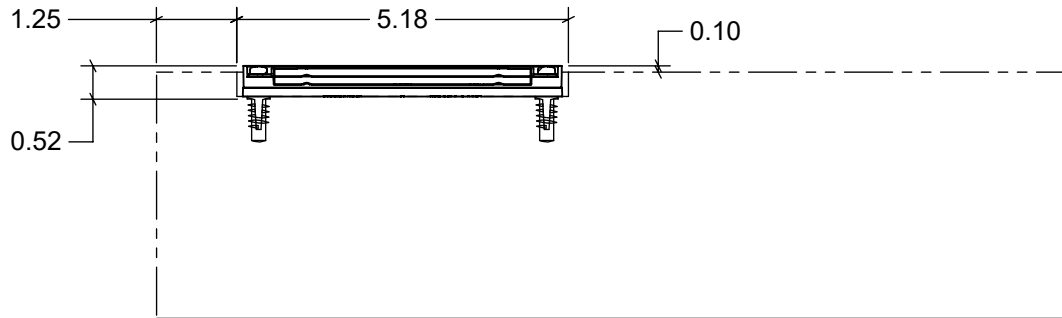
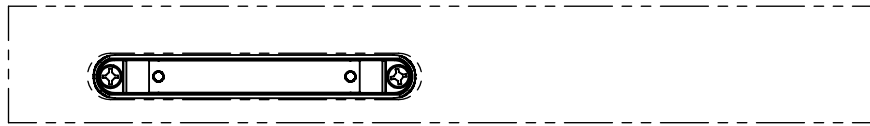

MAXIMUM

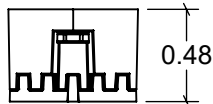

NOMINAL

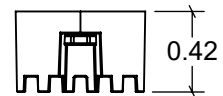

MINIMUM

1/S MAGNETIC CATCH
H01 SOLID

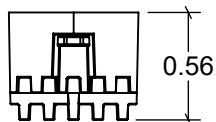
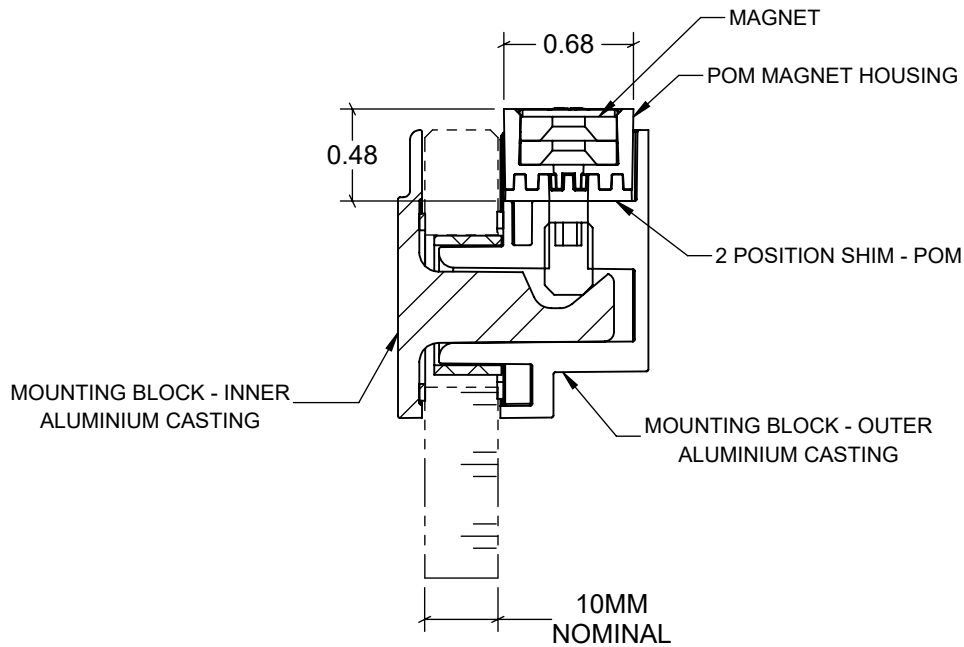
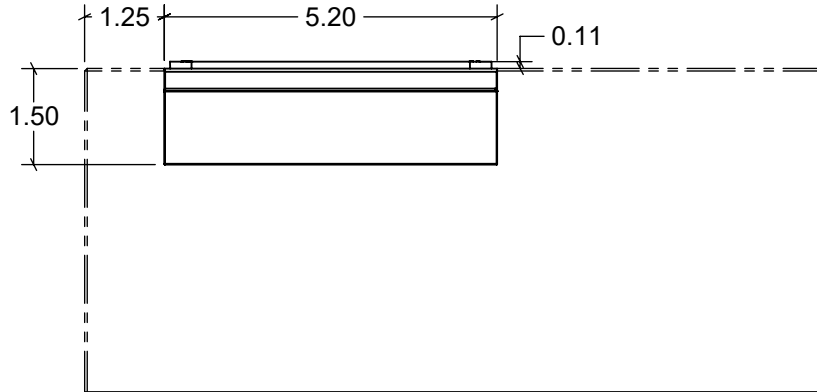
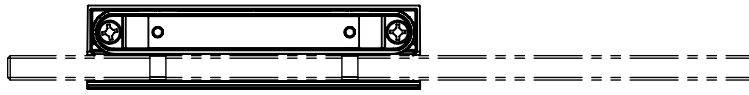

MAXIMUM

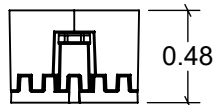

NOMINAL

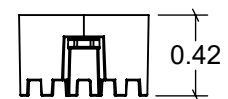

MINIMUM

1/G

MAGNETIC CATCH

H01

GLASS

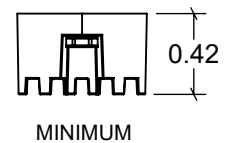
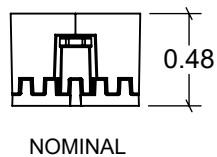
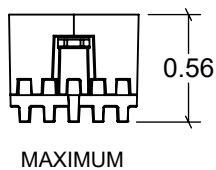
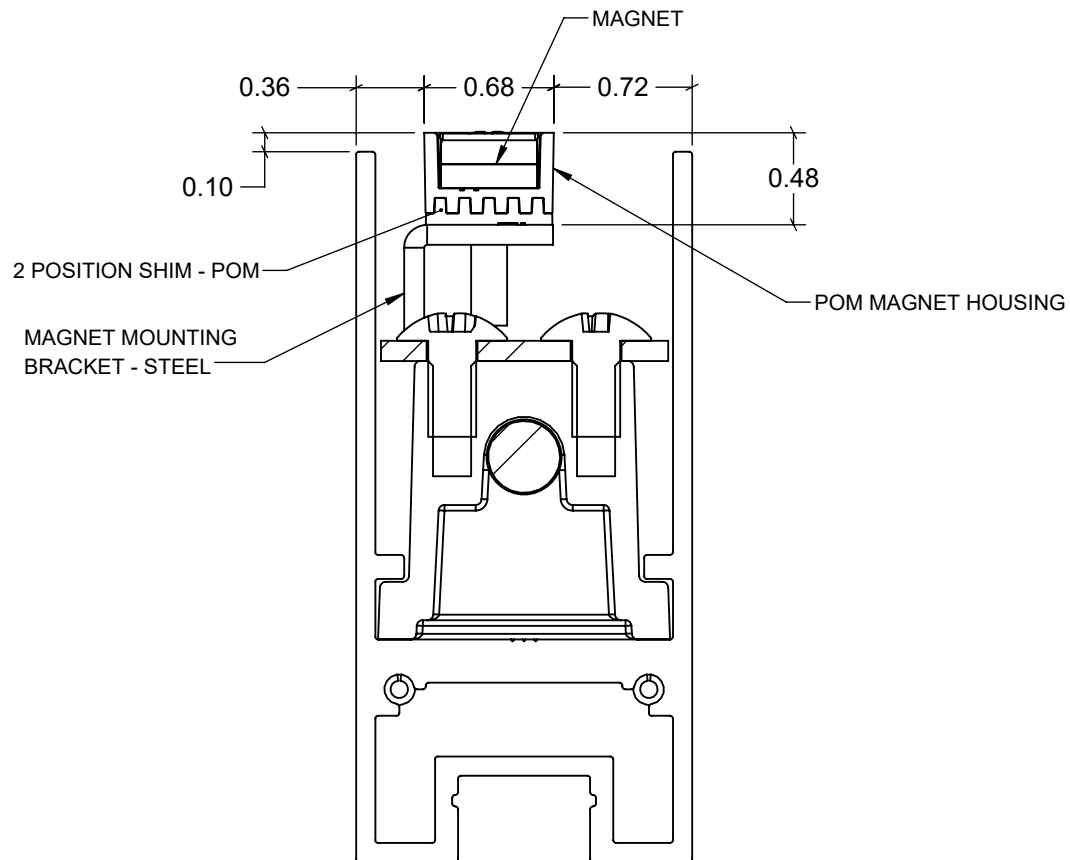
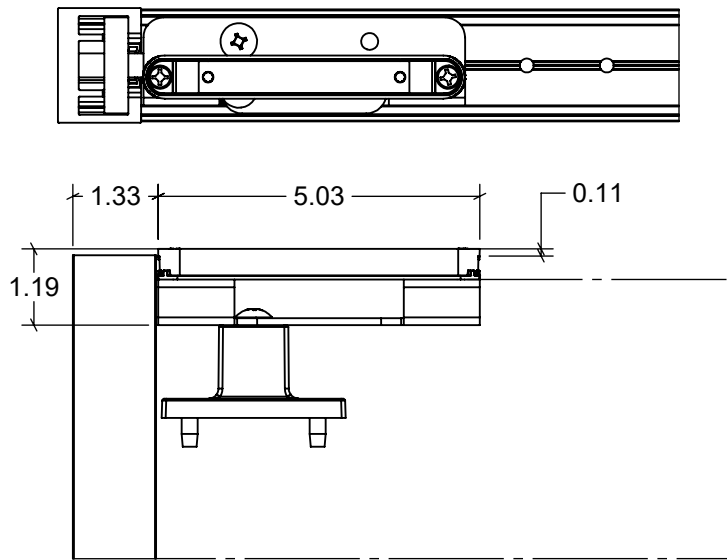

1/P MAGNETIC CATCH
H01 PIVOT

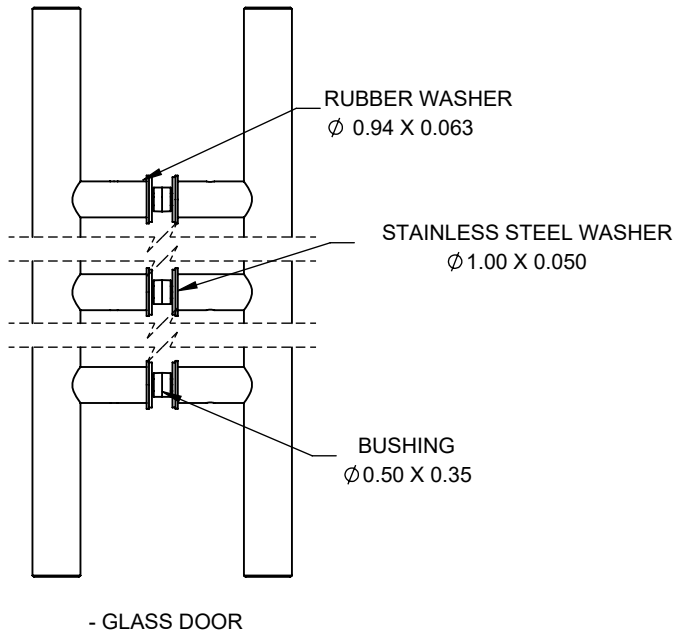
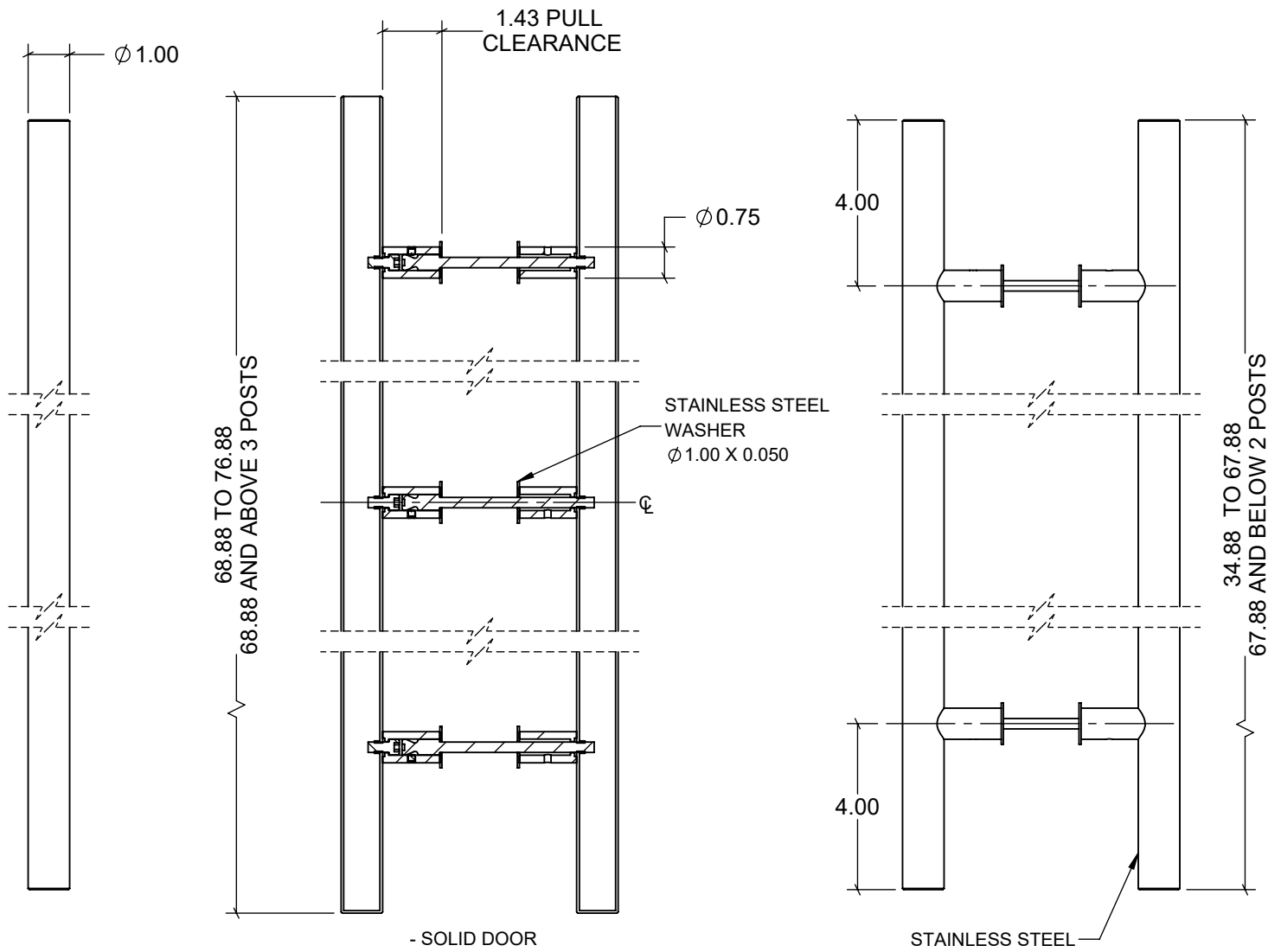

1

DOOR HANDLE CEILING PULL

H02

NON LOCKING

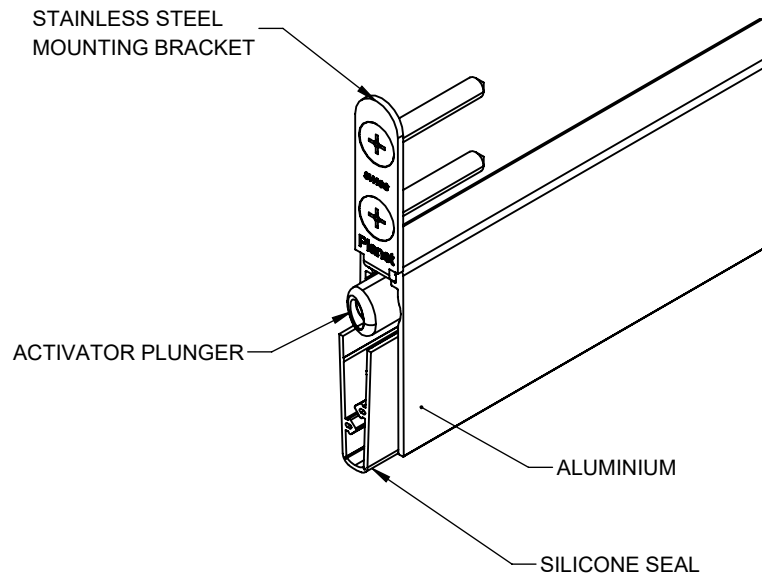
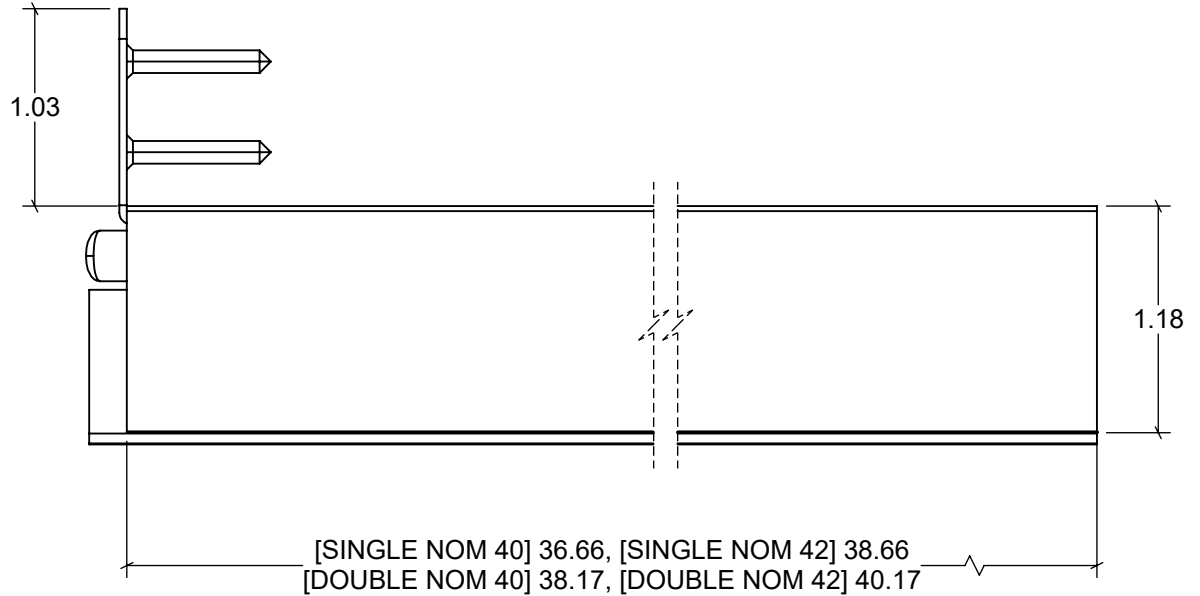
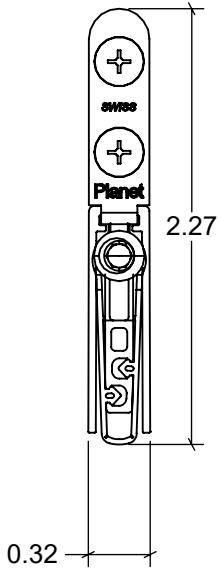
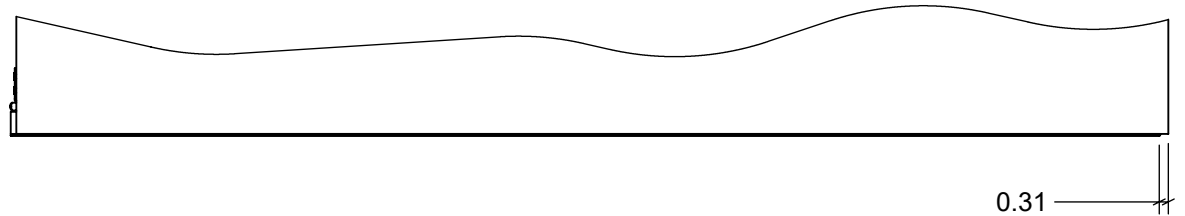
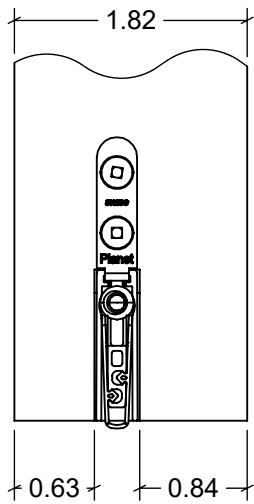

1
H03

OTHER HARDWARE
AUTO BOTTOM SEAL

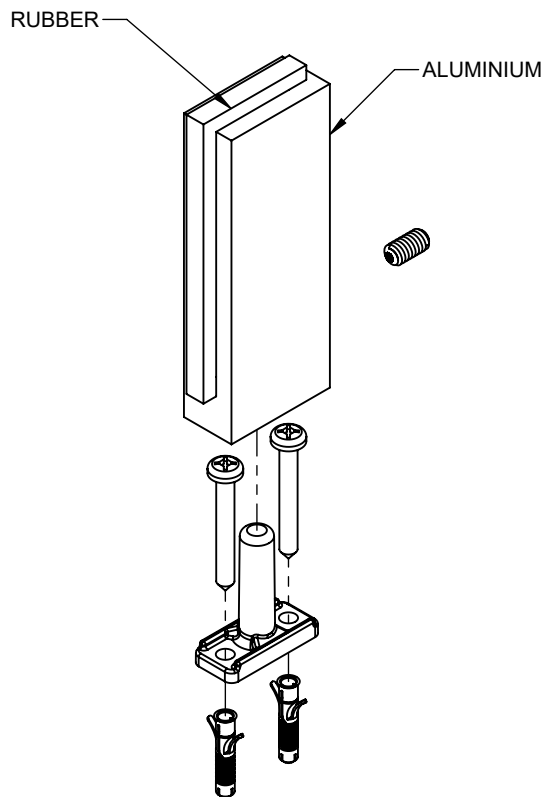
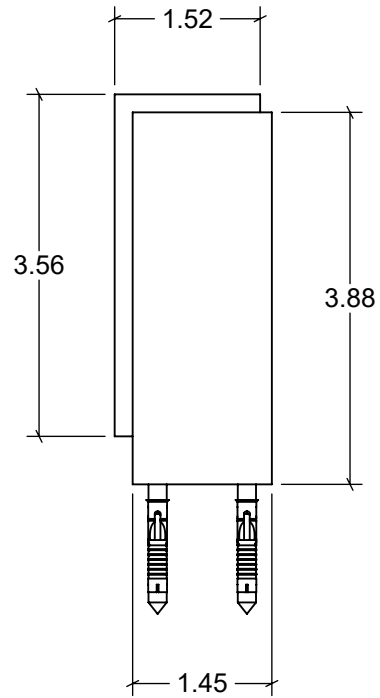
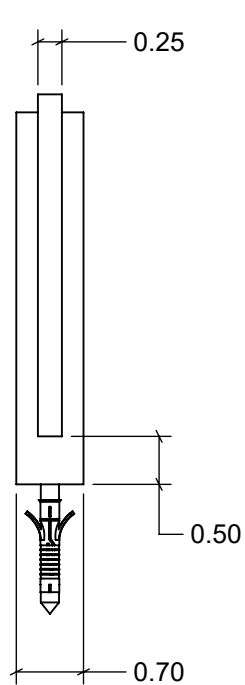

MOUNTING - 1 (WOOD)

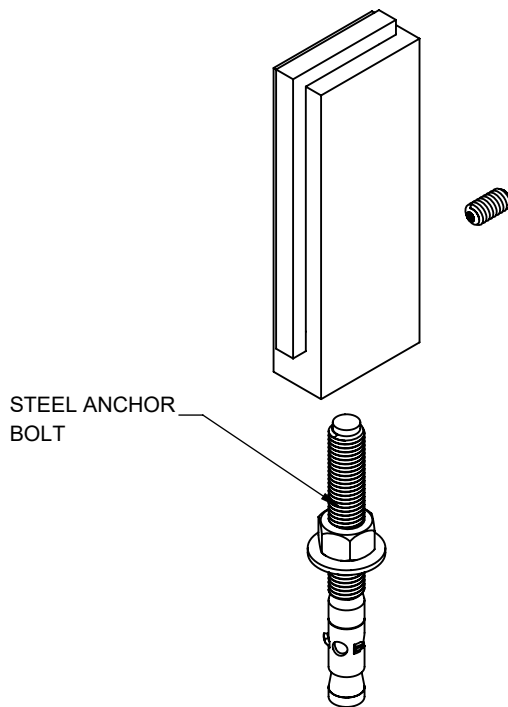

MOUNTING - 2 (CONCRETE)

1
H04

OTHER HARDWARE
SWING DOOR STOP

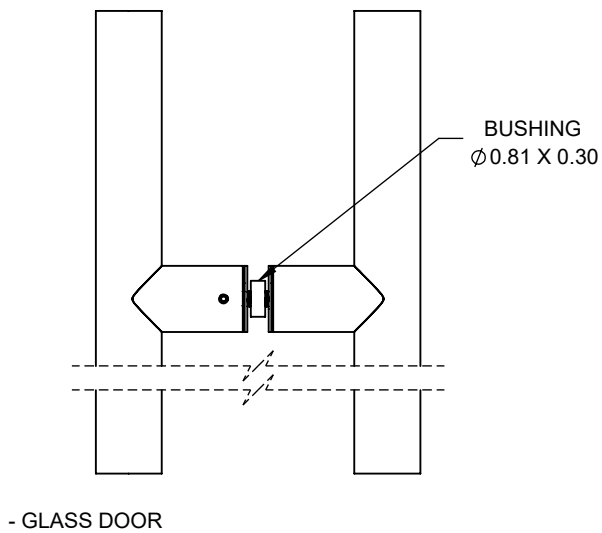
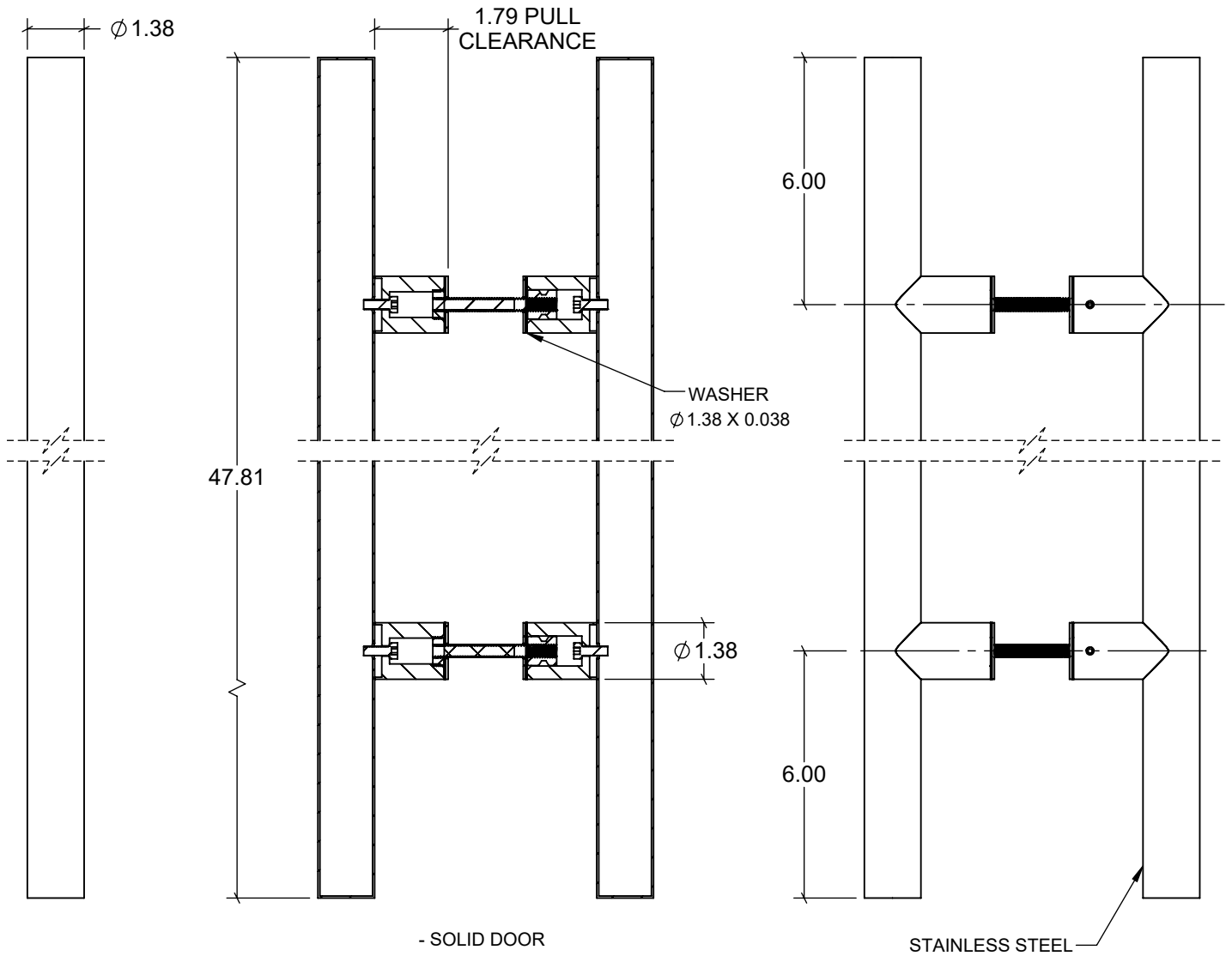

1

DOOR HANDLE FLOOR PULL

H05

NON LOCKING

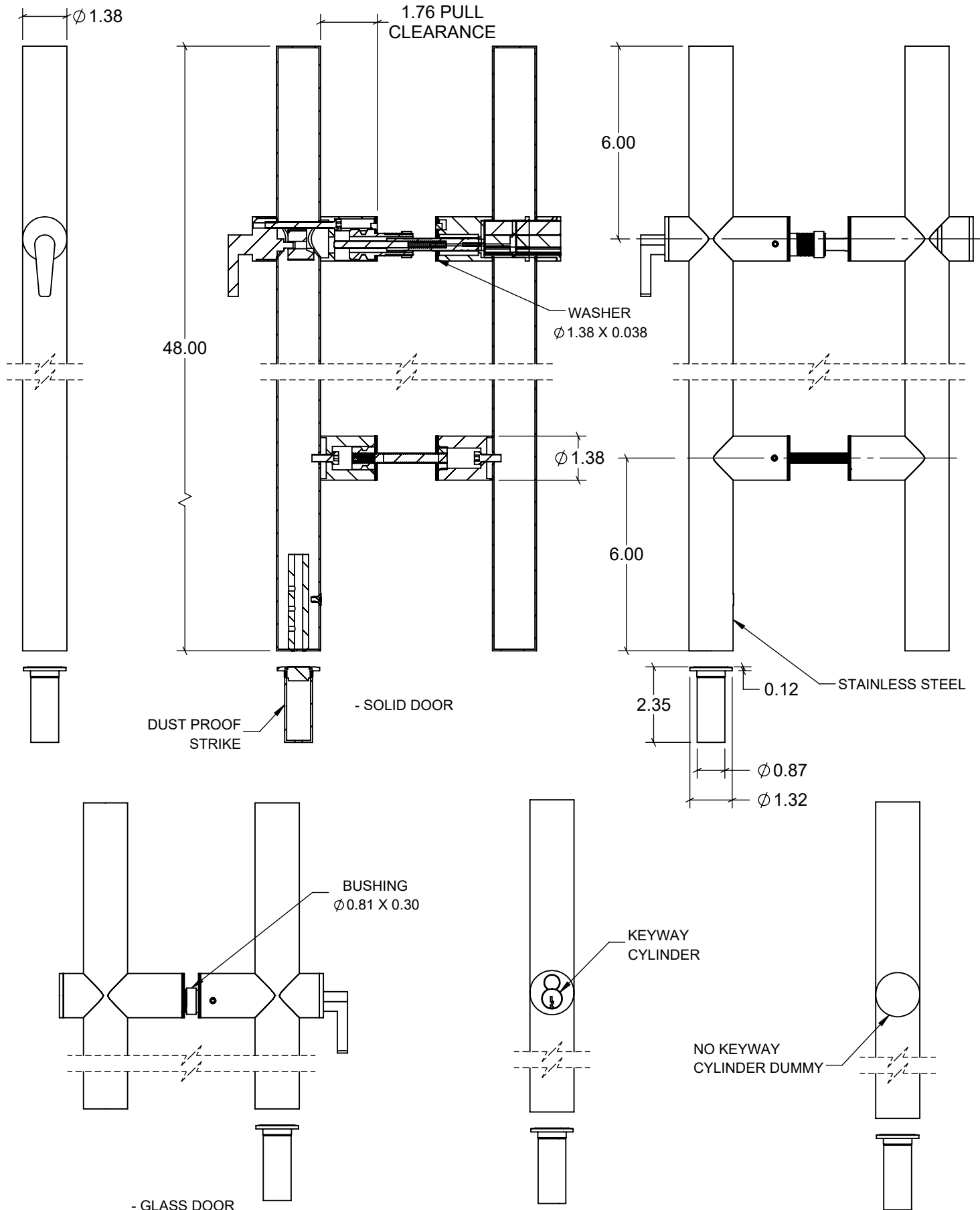

2

DOOR HANDLE FLOOR PULL

H05

LOCKING

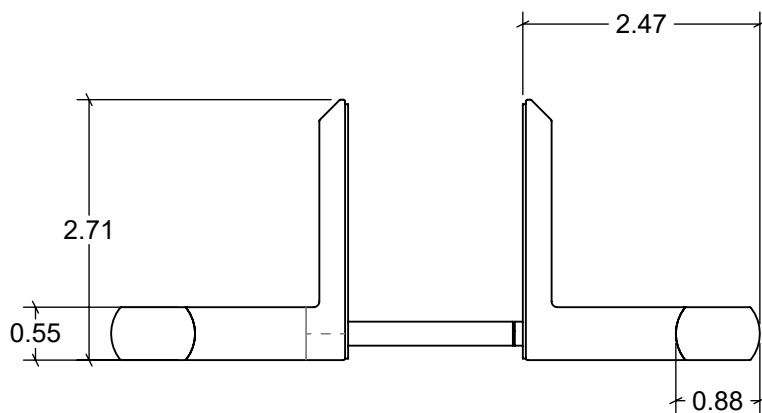
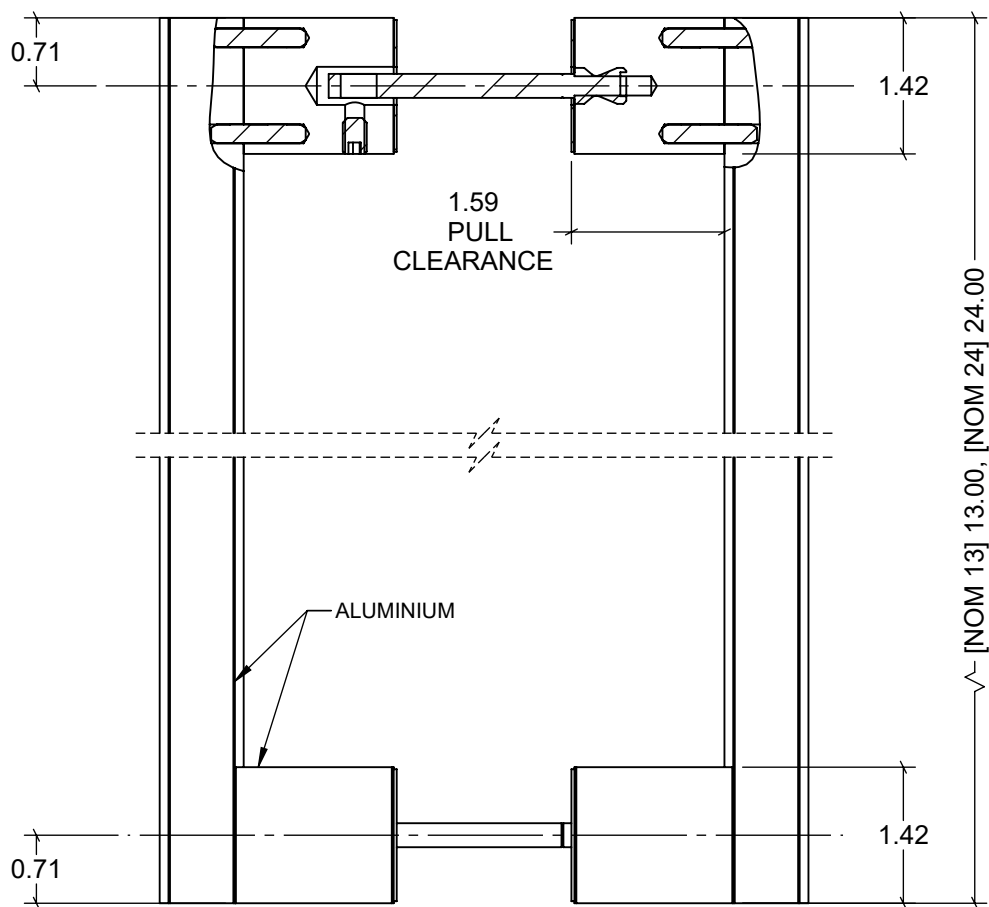

- SOLID DOOR

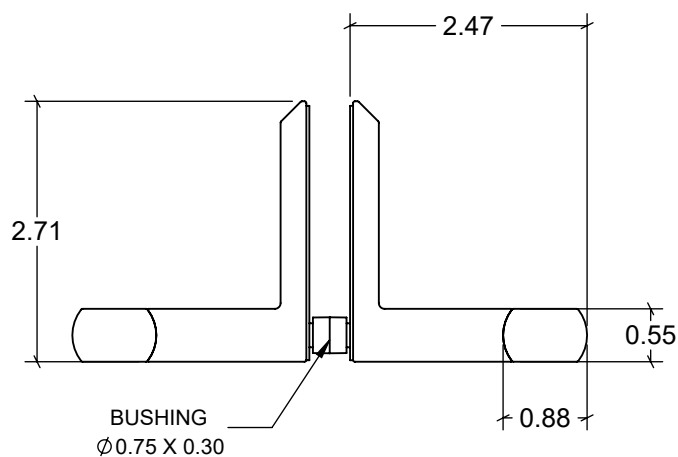

- GLASS DOOR

1

H06

DOOR HANDLE LINEAR PULL

PERPENDICULAR

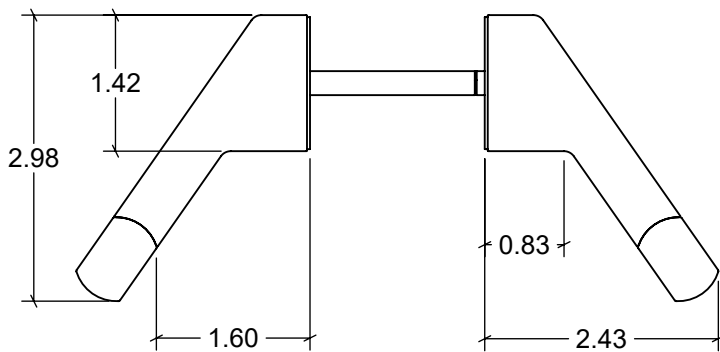
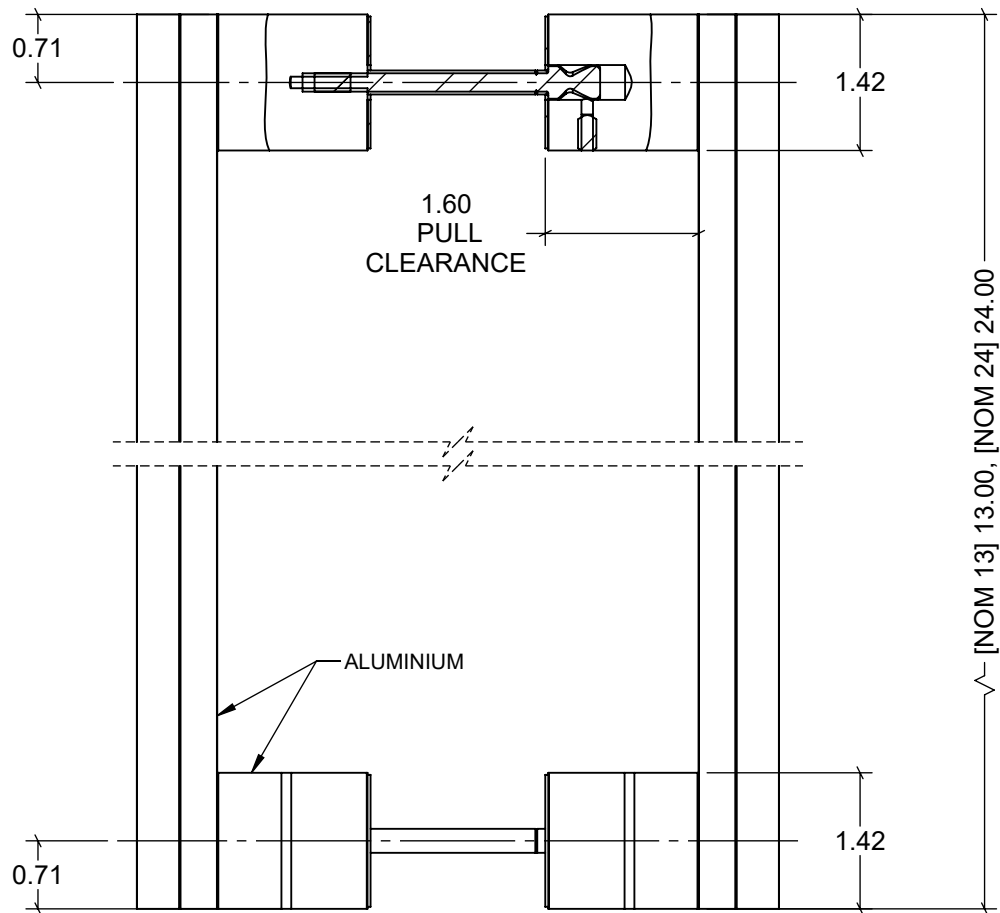

- SOLID DOOR

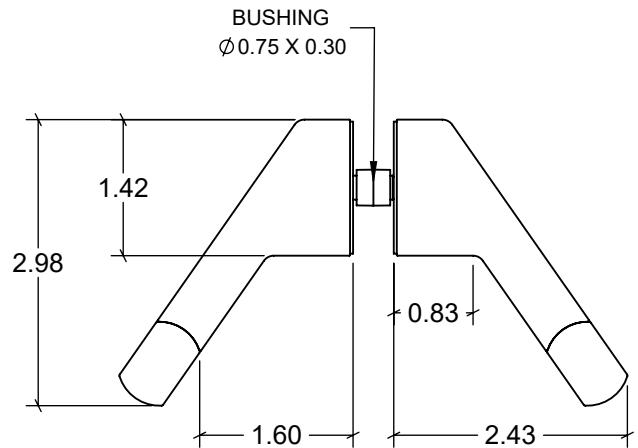

- GLASS DOOR

2
H06

DOOR HANDLE LINEAR PULL
ANGULAR

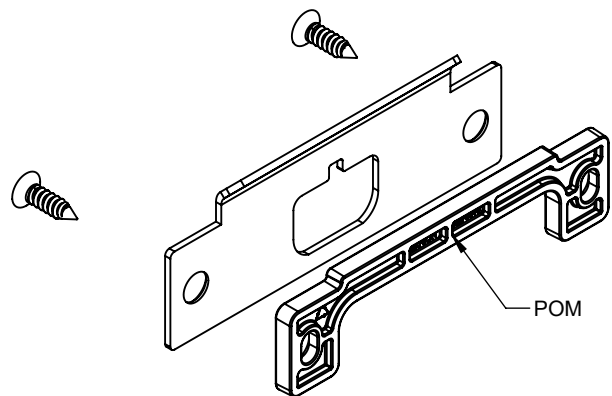
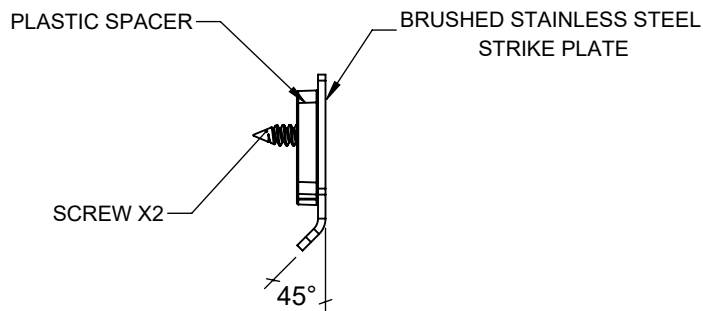
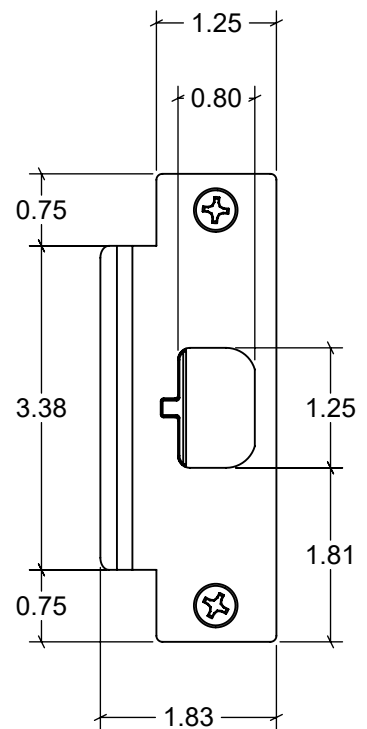
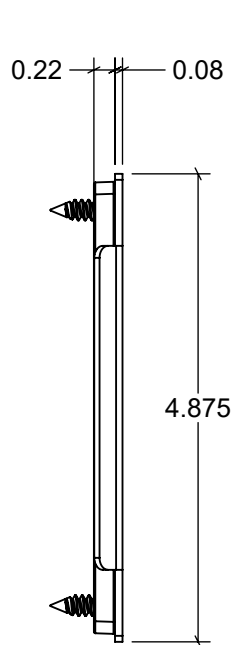

1/C

OTHER HARDWARE DETAILS

H07

ADJUSTABLE STRIKE PLATE - CYLINDRICAL

TEKNION - HARDWARE DETAILS

MODIFIED SEPTEMBER 29, 2024

UNIT INCH

SCALE 1:2

THIS DRAWING IS THE PROPERTY OF TEKNION LIMITED AND IS SUBJECT TO RETURN UPON DEMAND. IT MUST NOT BE SUBMITTED TO ANY OUTSIDE PARTIES FOR EXAMINATION WITHOUT TEKNION CONSENT. THIS DRAWING MUST NOT BE SCALED OR USED FOR CONSTRUCTION PURPOSES

Publish Date: Dec 1, 2024

teknion

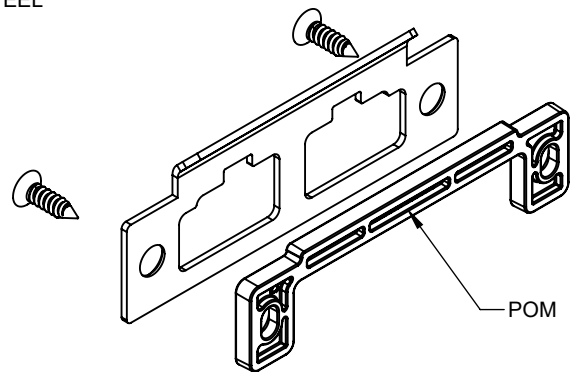
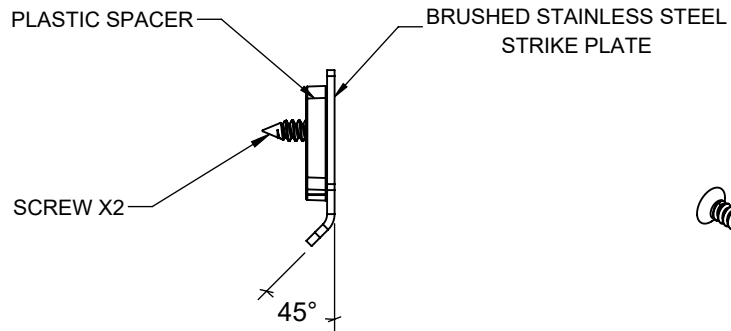
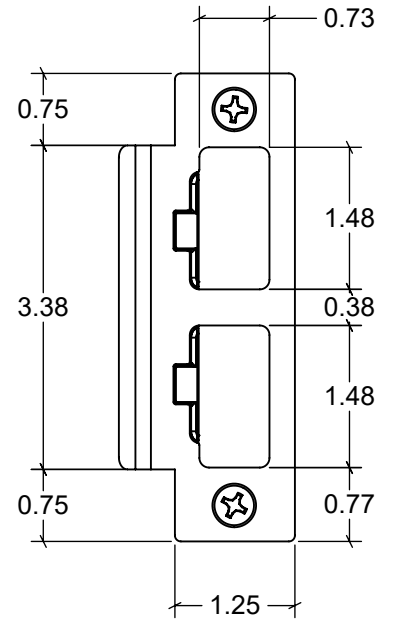
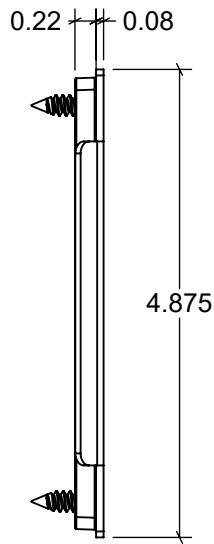

1/M

OTHER HARDWARE DETAILS

H07

ADJUSTABLE STRIKE PLATE - MORTISE

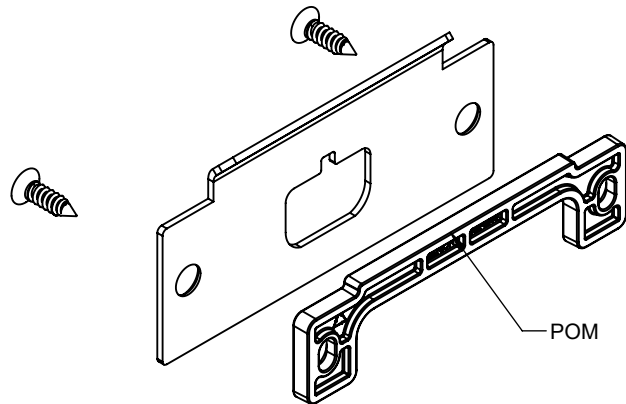
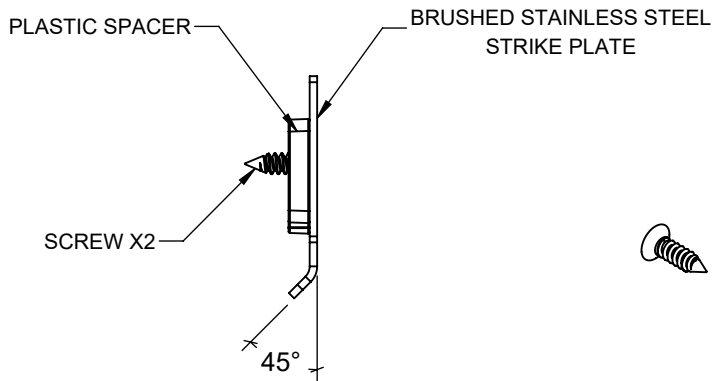
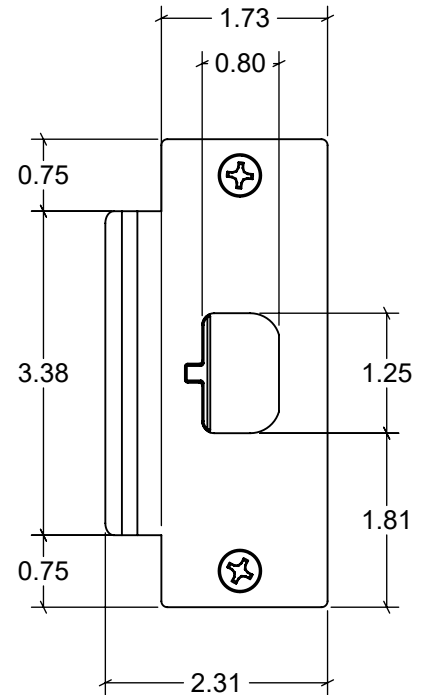
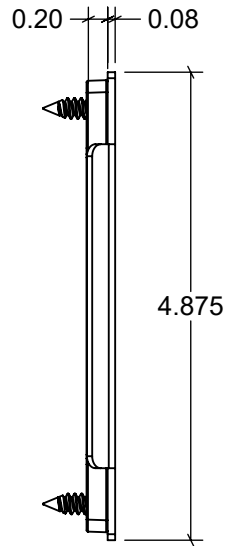

1/GC

OTHER HARDWARE DETAILS

H07

ADJUSTABLE STRIKE PLATE - GLASS CYLINDRICAL

TEKNION - HARDWARE DETAILS

MODIFIED SEPTEMBER 29, 2024

UNIT INCH

SCALE 1:2

THIS DRAWING IS THE PROPERTY OF TEKNION LIMITED AND IS SUBJECT TO RETURN UPON DEMAND. IT MUST NOT BE SUBMITTED TO ANY OUTSIDE PARTIES FOR EXAMINATION WITHOUT TEKNION CONSENT. THIS DRAWING MUST NOT BE SCALED OR USED FOR CONSTRUCTION PURPOSES

Publish Date: Dec 1, 2024

teknion

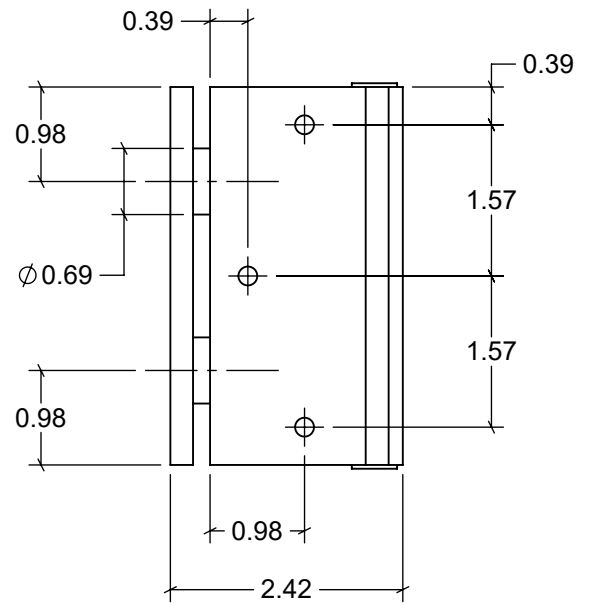
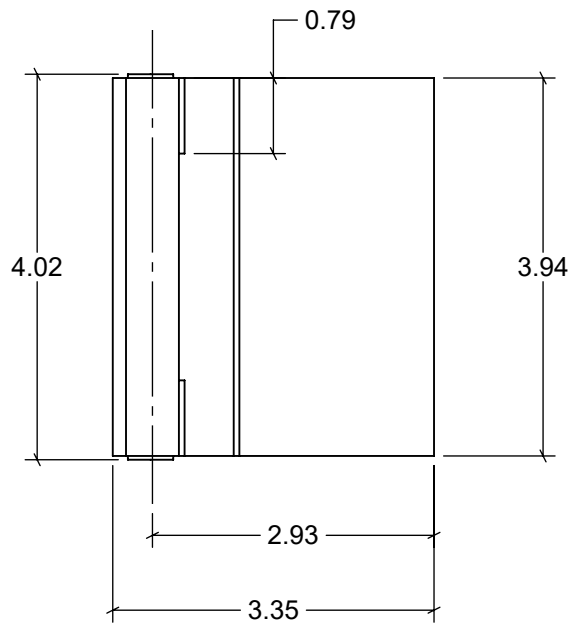

- ANODIZED ALUMINIUM
FINISH

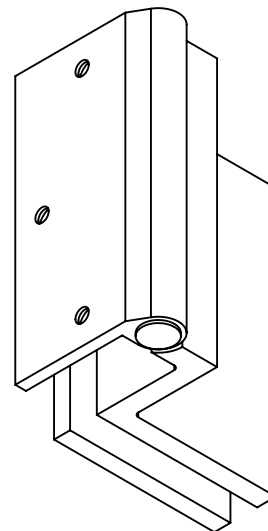
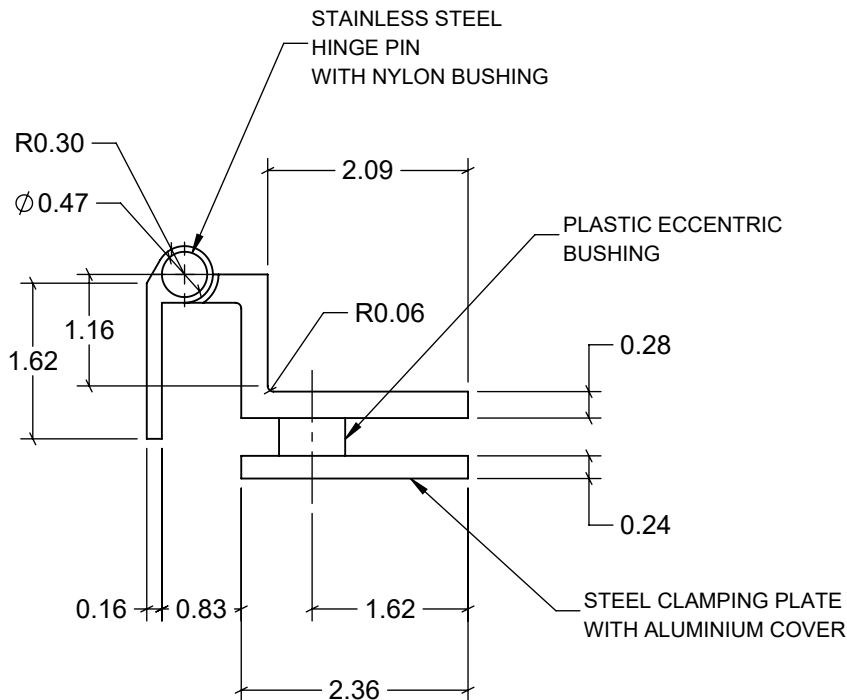

1

OTHER HARDWARE

H08

HINGE GLASS

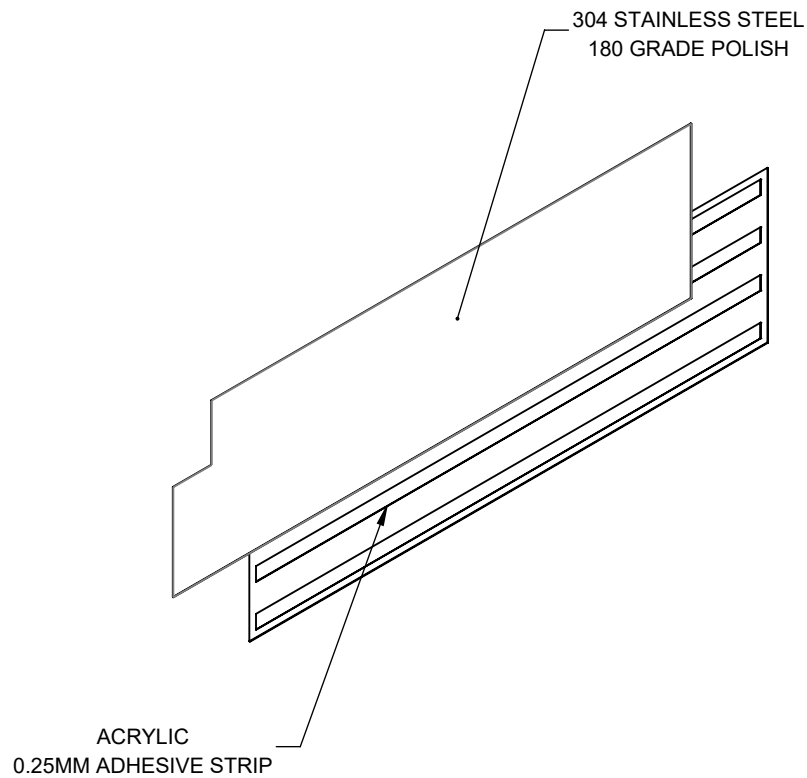
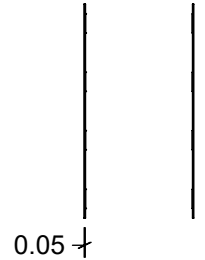
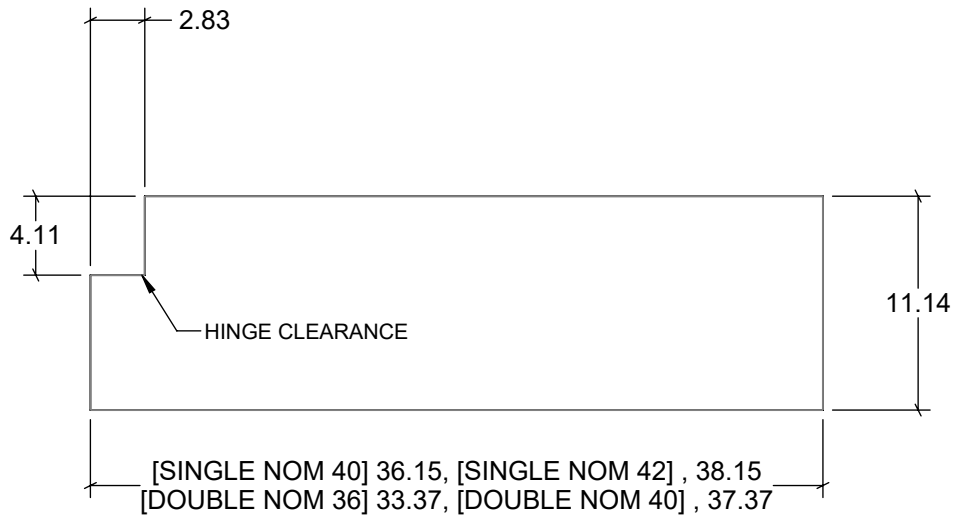

1
H09

OTHER HARDWARE DETAILS

GLASS DOOR KICKPLATE

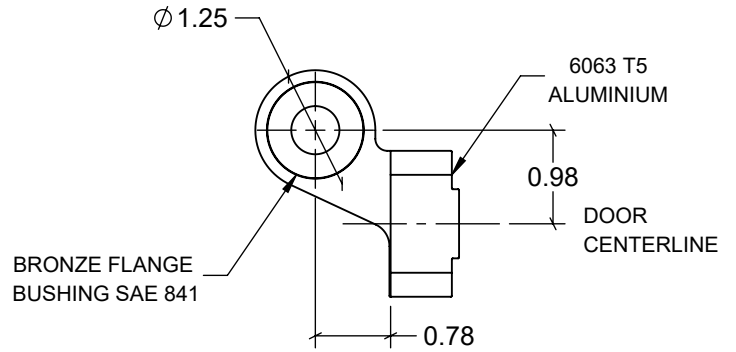
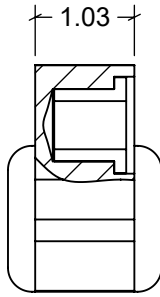

- TYP HINGE PART, DOOR (2)

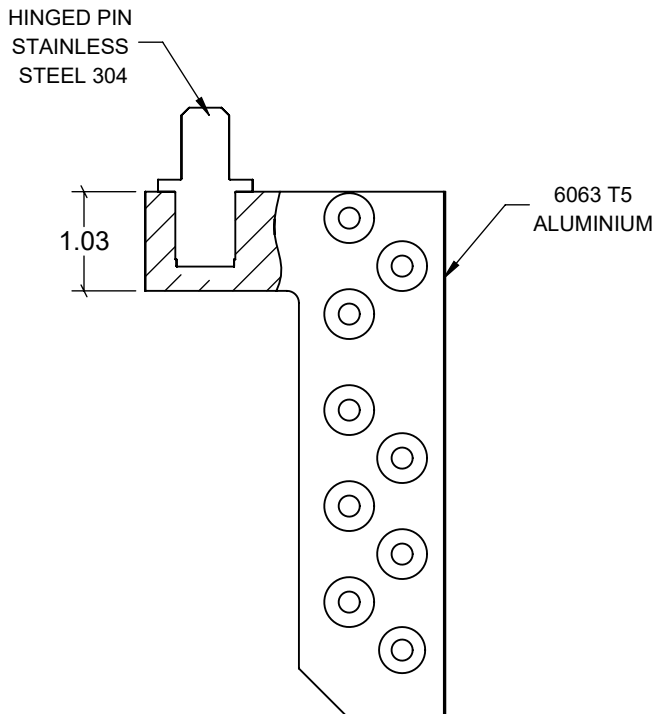
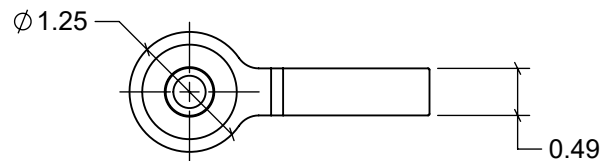
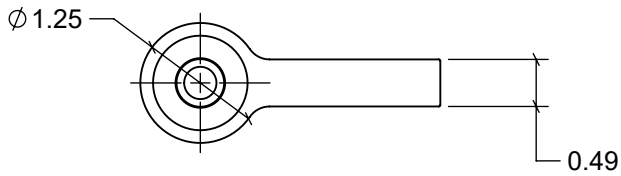

- UPPER HINGE PART, JAMB

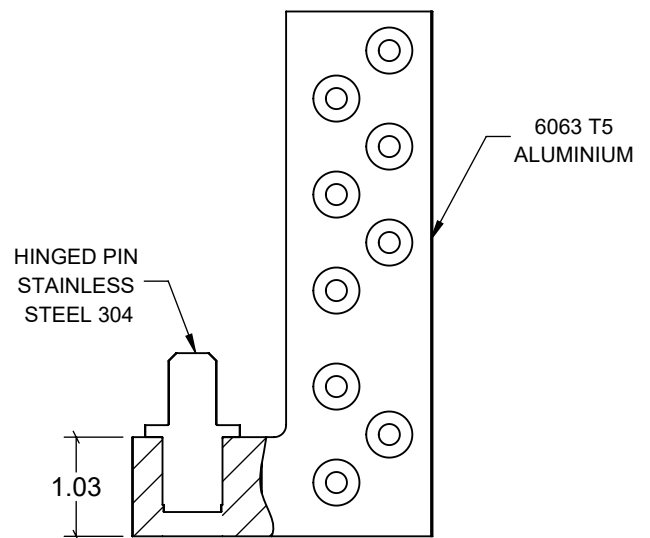

- LOWER HINGE PART, JAMB

1

OTHER HARDWARE

H10

HINGE PIVOT - ALTOS

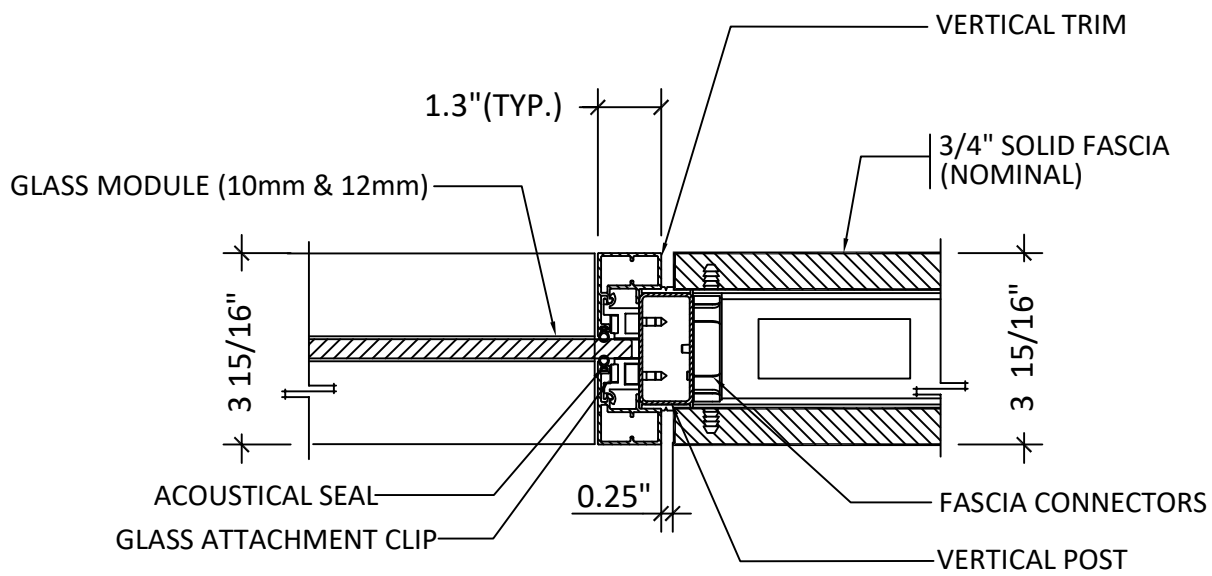

1 SECTION THROUGH TWO -WAY CORNER CONNECTION WITH | OPTOS TO | ALTOS AT 180° IN-LINE

SECTION THROUGH OPTOS AND ALTOS INLINE CONNECTION

1'-0"=1'-0"

OPTOS DETAILING PACKAGE

NOV 01, 2024

REV02

M01

This drawing is the property of Teknion Limited and is subject to return upon demand. It must not be copied or reproduced in any manner, nor submitted to any outside parties for examination without Teknion consent. This drawing must not be scaled, or used for construction purposes..

Publish Date: Dec 1, 2024 **teknion**

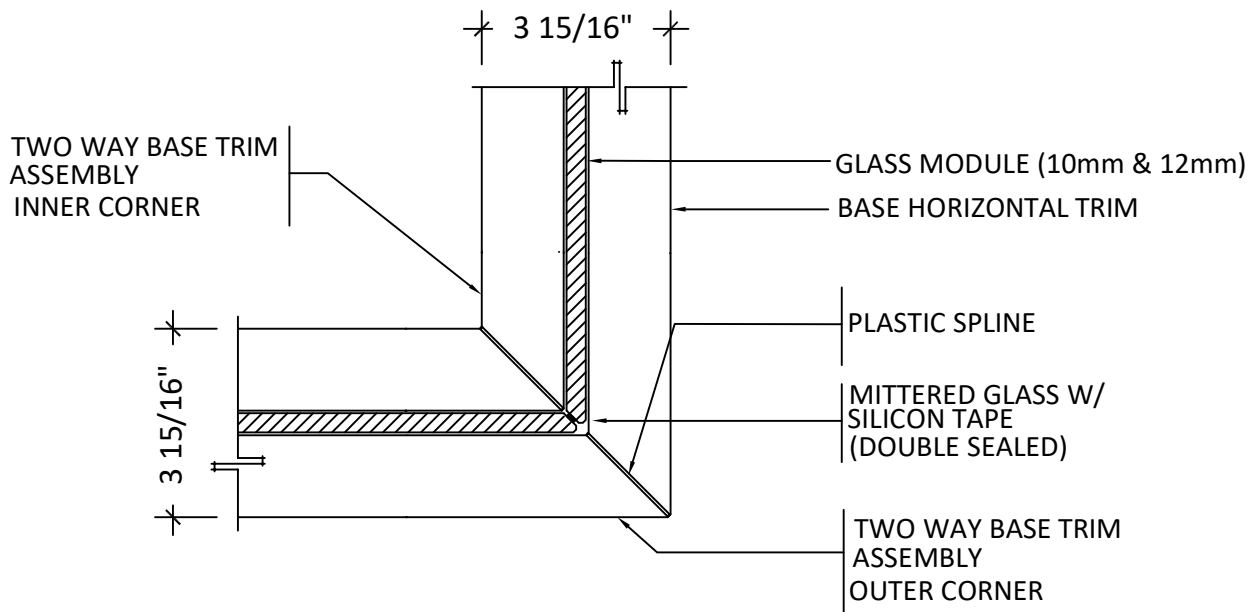

1 SECTION THROUGH TWO-WAY CORNER CONNECTION
WITH 2 OPTOS AT 90°

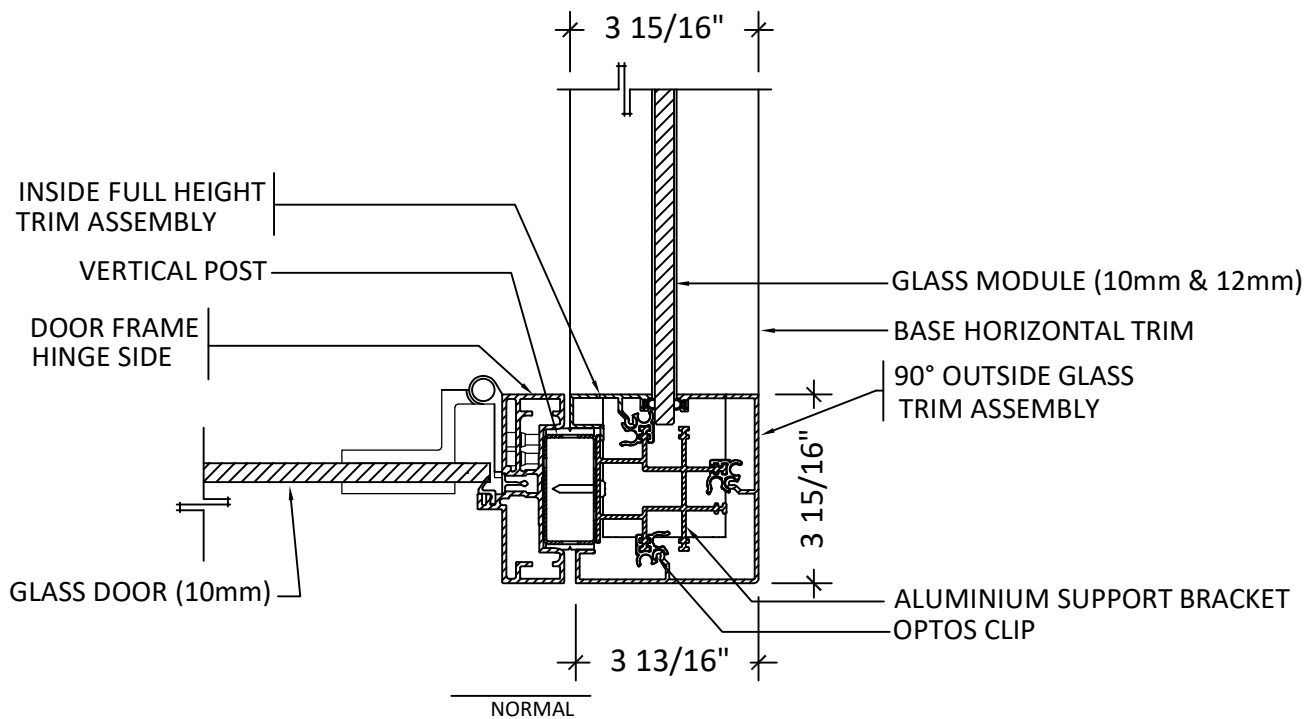

2 SECTION THROUGH TWO-WAY CORNER CONNECTION
WITH 1 OPTOS DOOR AND 1 OPTOS AT 90°

SECTION THROUGH TWO-WAY 90° CORNER CONNECTION

1'-0"=1'-0"

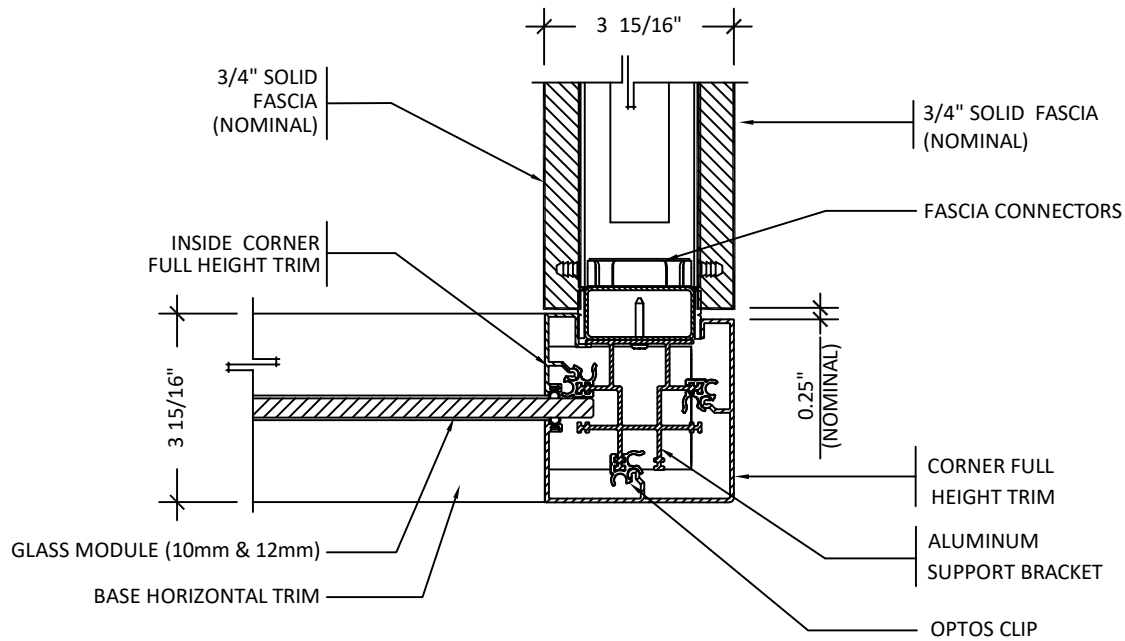

1 SECTION THROUGH TWO-WAY CORNER CONNECTION
WITH 1 ALTOS AND 1 OPTOS AT 90°

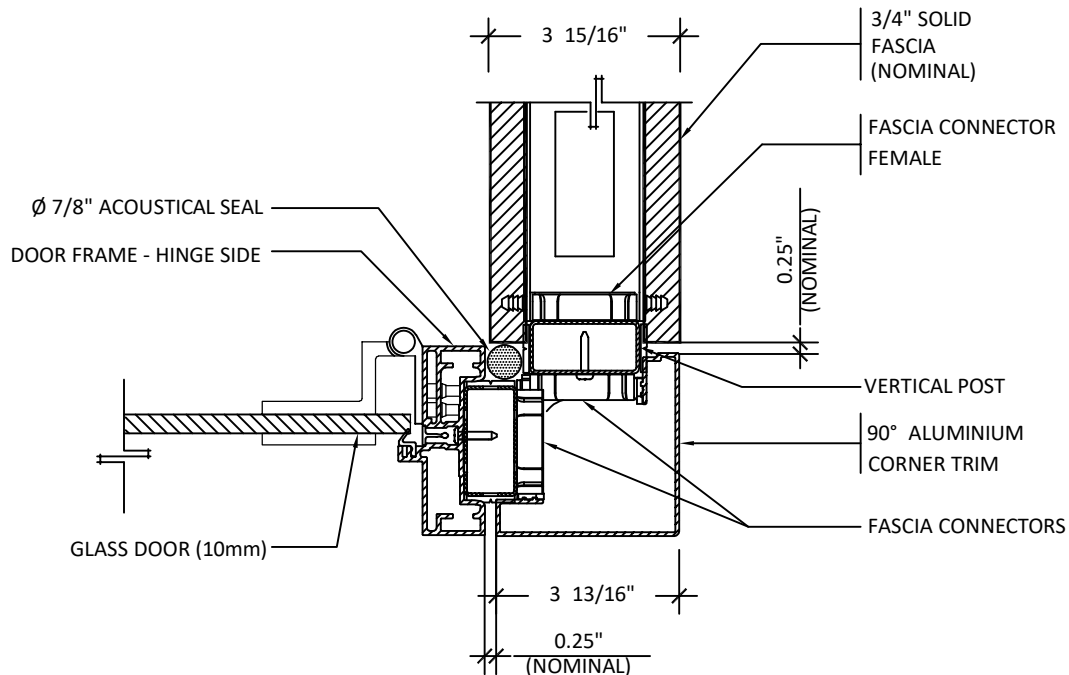

2 SECTION THROUGH TWO-WAY CORNER CONNECTION
WITH 1 OPTOS DOOR AND 1 ALTOS AT 90°

SECTION THROUGH TWO-WAY 90° CORNER CONNECTION

1'-0"=1'-0"

OPTOS DETAILING PACKAGE

JUNE 30, 2024

REV01

M03

This drawing is the property of Teknion Limited and is subject to return upon demand. It must not be copied or reproduced in any manner, nor submitted to any outside parties for examination without Teknion consent. This drawing must not be scaled, or used for construction purposes.

Publish Date: Dec 1, 2024 **teknion**

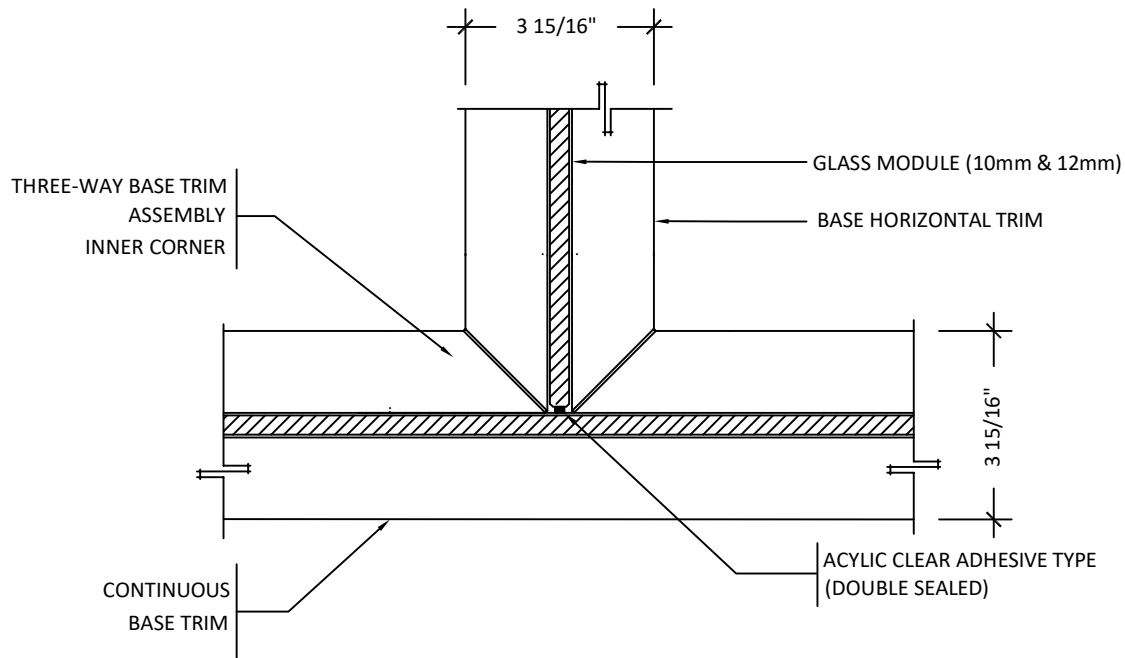

1 SECTION THROUGH THREE-WAY CORNER CONNECTION WITH OPTOS TO OPTOS AT 180°

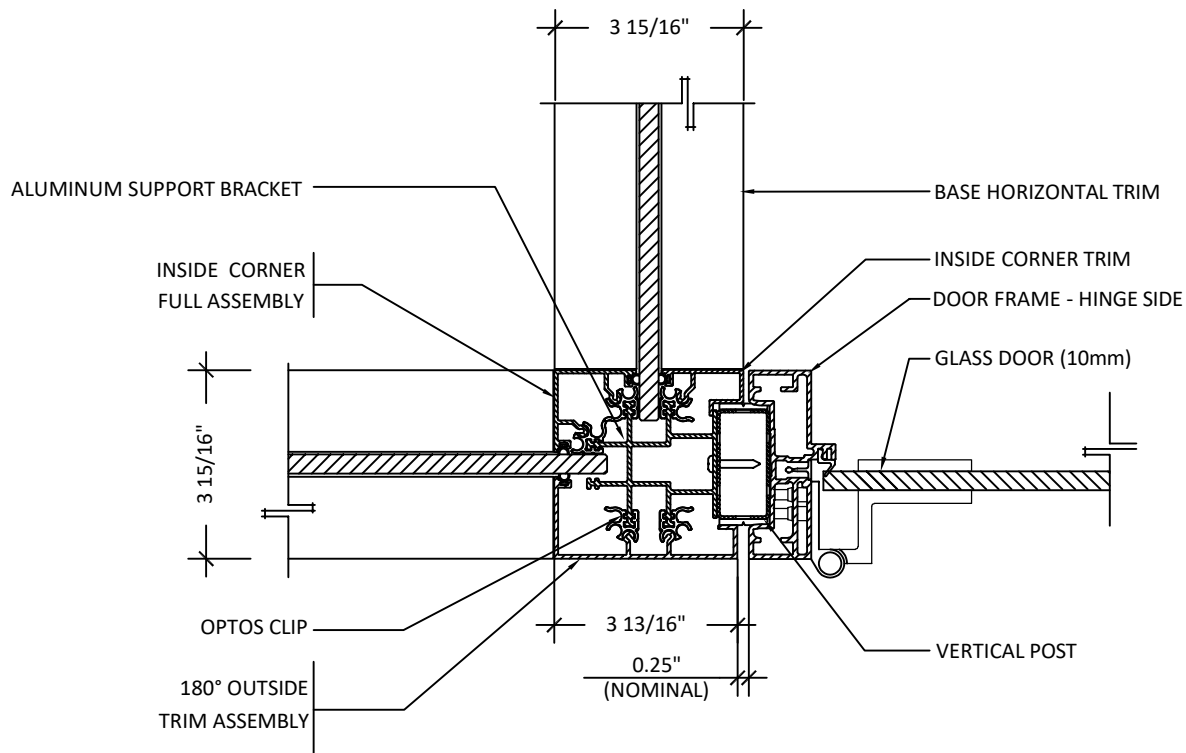

2 SECTION THROUGH THREE-WAY CORNER CONNECTION WITH 1 OPTOS DOOR AT 180°

SECTION THROUGH THREE-WAY 180° CORNER CONNECTION

1'-0"=1'-0"

OPTOS DETAILING PACKAGE

JUNE 30, 2024

REV01

M04

This drawing is the property of Teknion Limited and is subject to return upon demand. It must not be copied or reproduced in any manner, nor submitted to any outside parties for examination without Teknion consent. This drawing must not be scaled, or used for construction purposes.

Publish Date: Dec 1, 2024

teknion

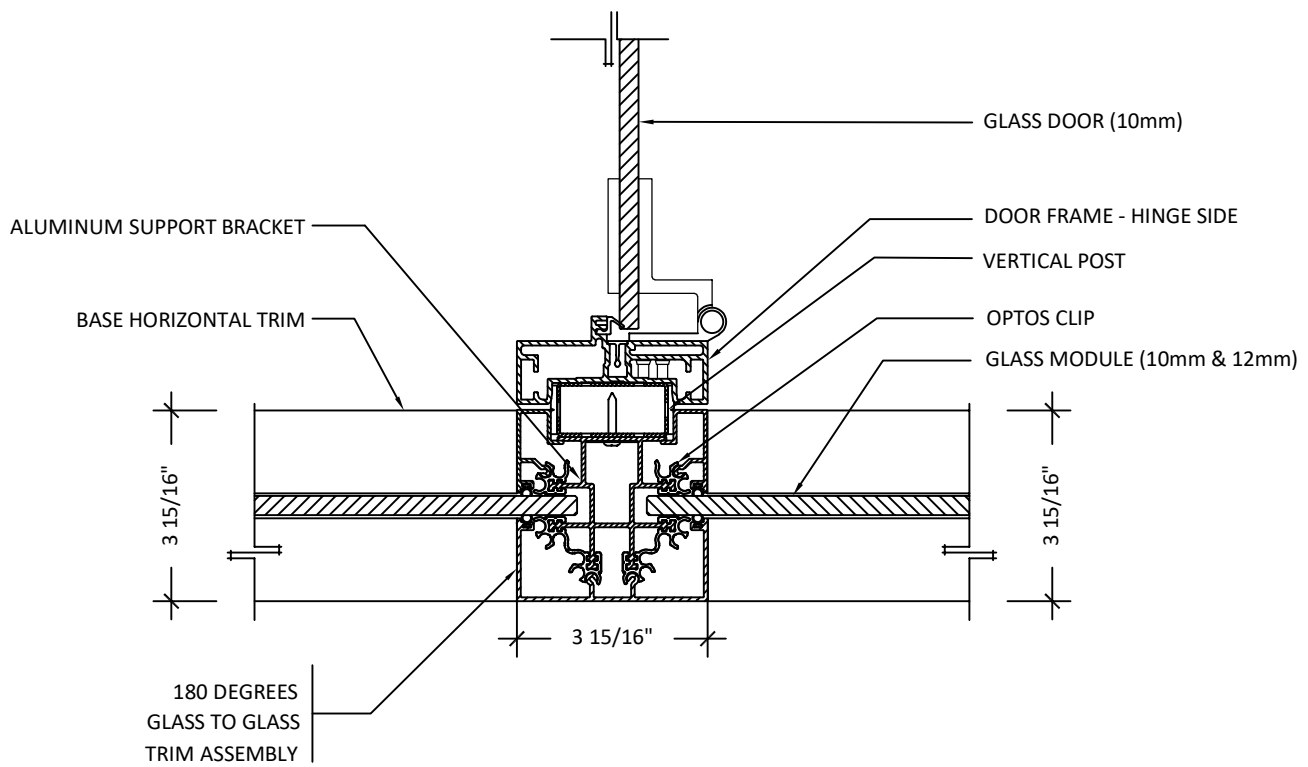

1 SECTION THROUGH THREE-WAY CORNER CONNECTION WITH 1 OPTOS DOOR AT 90°

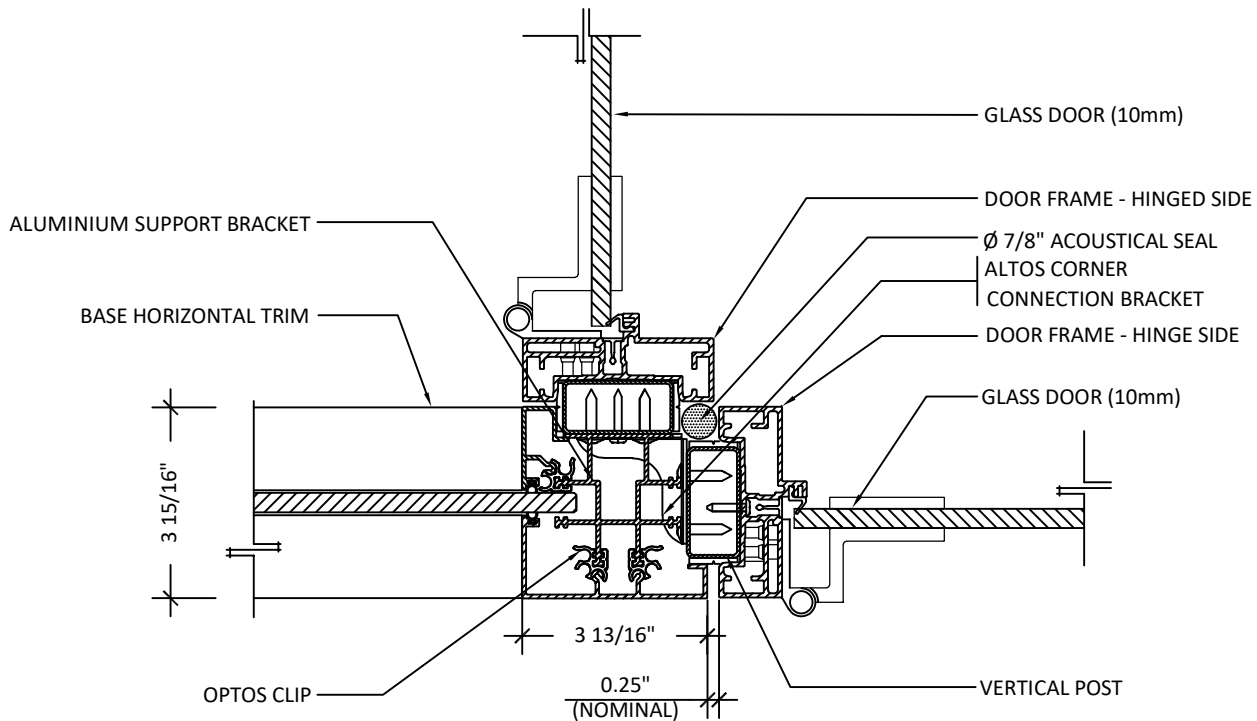

2 SECTION THROUGH THREE-WAY CORNER CONNECTION WITH 2 OPTOS DOORS AT 90°

SECTION THROUGH THREE-WAY CORNER CONNECTION

1'-0"=1'-0"

OPTOS DETAILING PACKAGE

JUNE 30, 2024

REV01

M05

This drawing is the property of Teknion Limited and is subject to return upon demand. It must not be copied or reproduced in any manner, nor submitted to any outside parties for examination without Teknion consent. This drawing must not be scaled, or used for construction purposes.

Publish Date: Dec 1, 2024

teknion

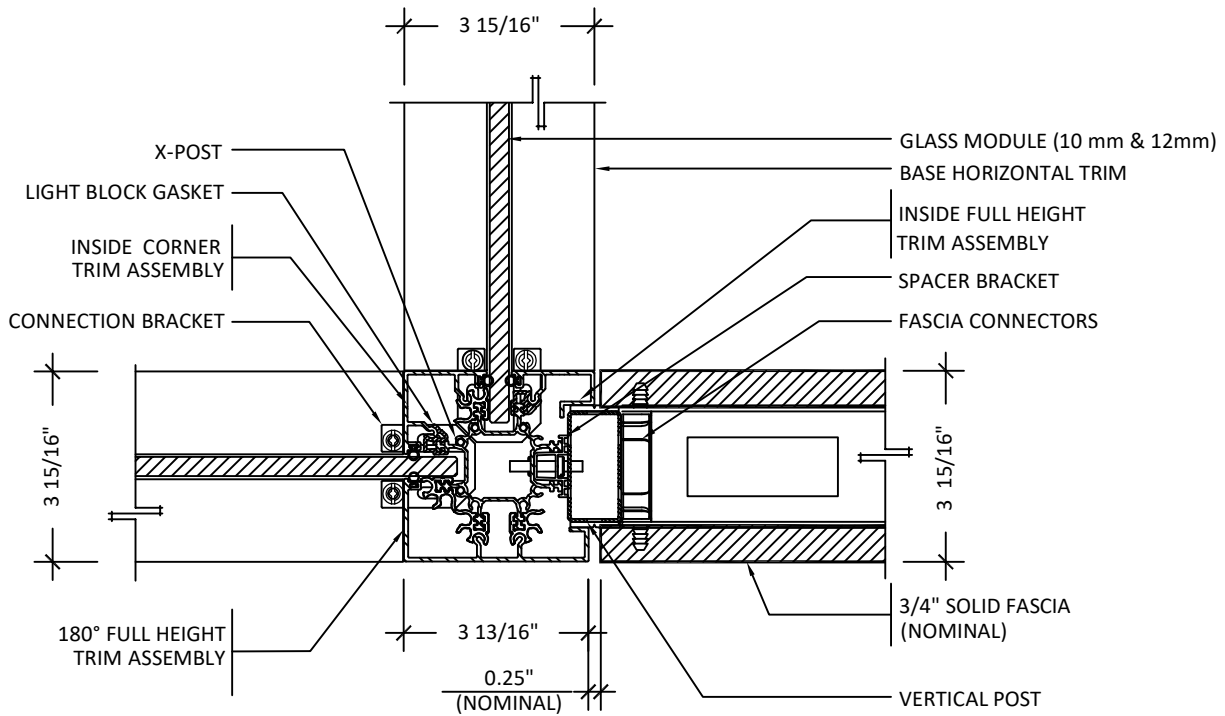

1 SECTION THROUGH THREE-WAY CORNER CONNECTION WITH 1 ALTOS AND 2 OPTOS AT 90°

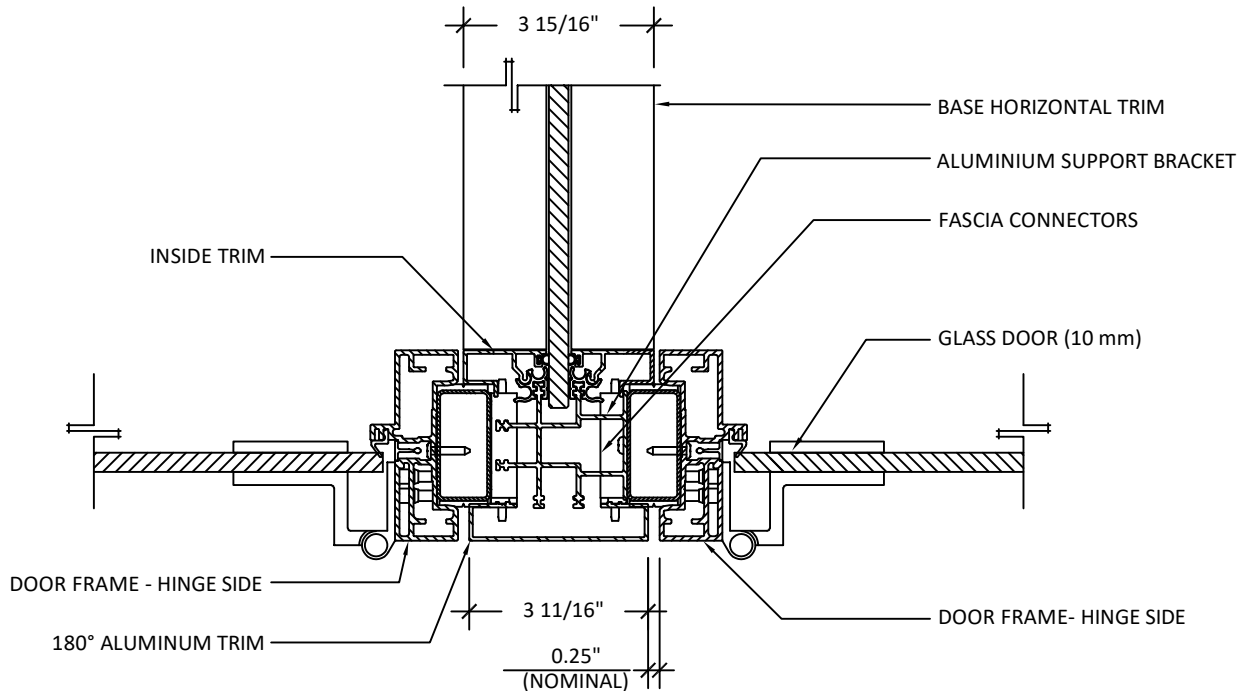

2 SECTION THROUGH THREE-WAY CORNER CONNECTION WITH 2 OPTOS DOORS AT 180°

SECTION THROUGH THREE -WAY 180° CORNER CONNECTION

1'-0"=1'-0"

OPTOS DETAILING PACKAGE

JUNE 30, 2024

REV01

M06

This drawing is the property of Teknion Limited and is subject to return upon demand. It must not be copied or reproduced in any manner, nor submitted to any outside parties for examination without Teknion consent. This drawing must not be scaled, or used for construction purposes.

Publish Date: Dec 1, 2024

teknion

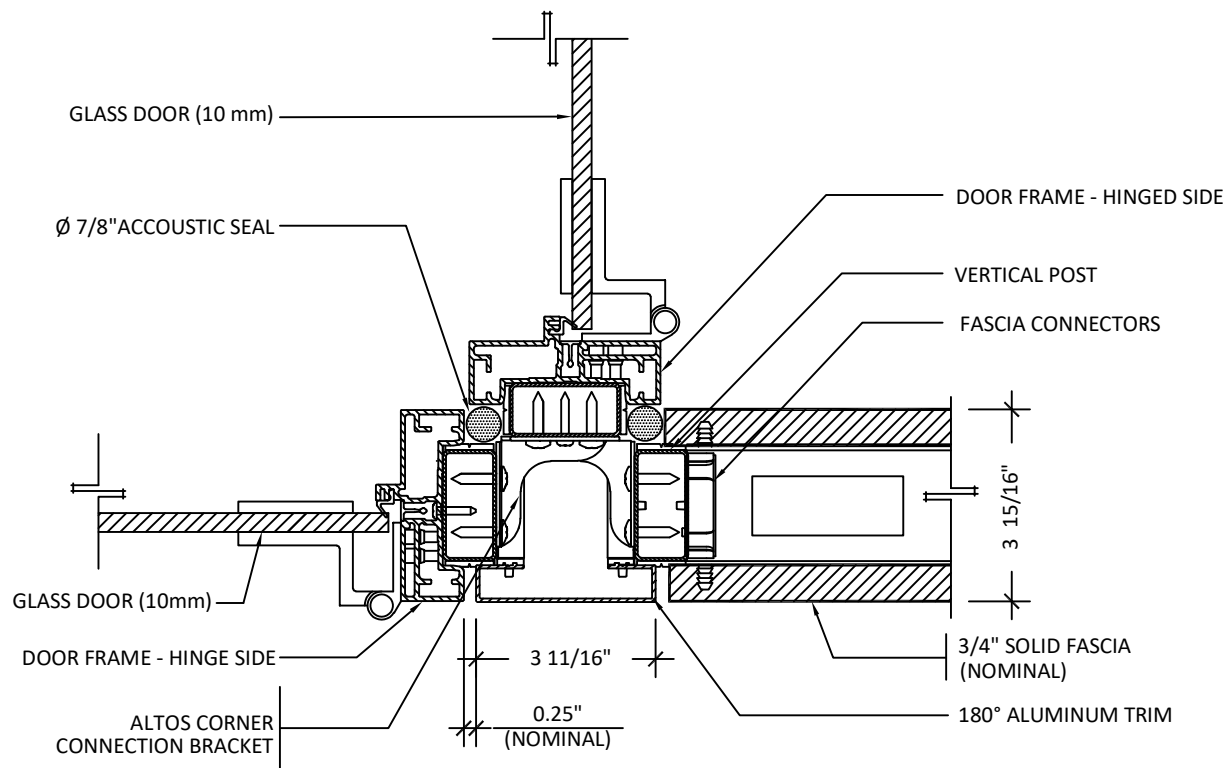

1 SECTION THROUGH THREE-WAY CORNER CONNECTION WITH 1 ALTOS AND 2 OPTOS DOORS AT 90°

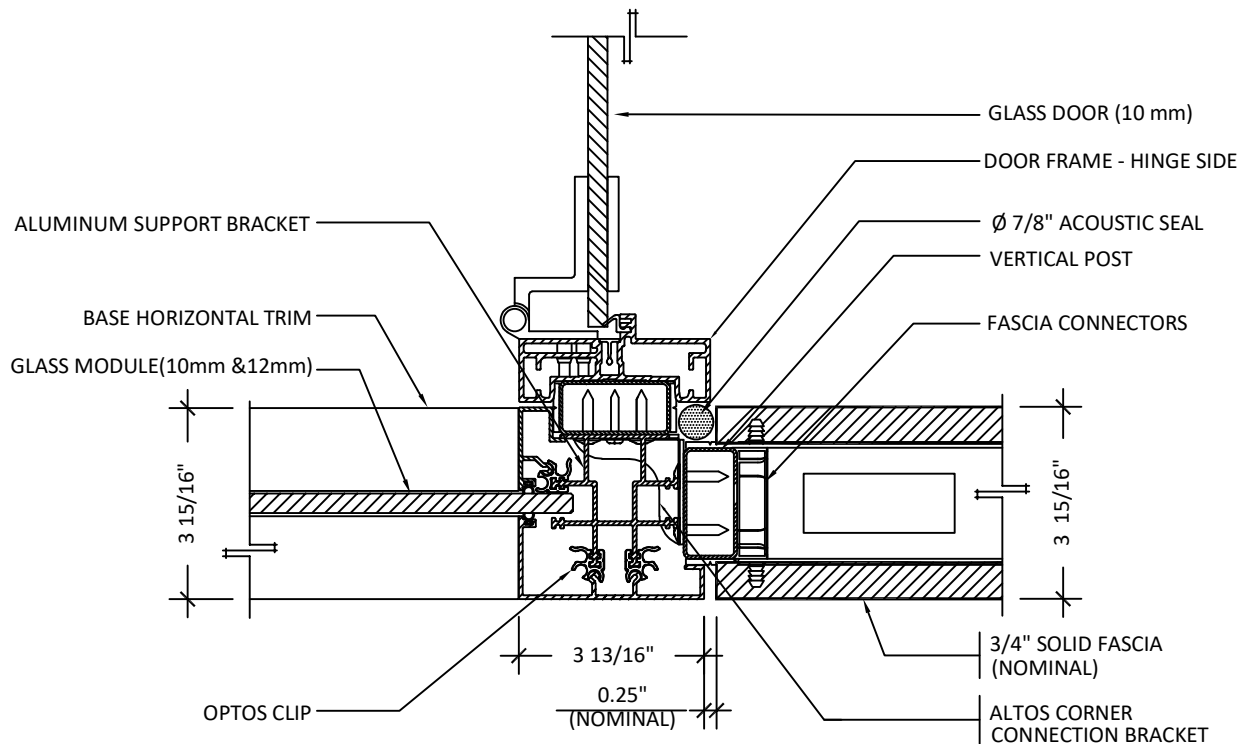

2 SECTION THROUGH THREE-WAY CORNER CONNECTION WITH 1 ALTOS TO 2 OPTOS WITH 1 OPTOS DOOR AT 90°

SECTION THROUGH THREE -WAY 180° CORNER CONNECTION

1'-0"=1'-0"

OPTOS DETAILING PACKAGE

JUNE 30, 2024

REV01

M07

This drawing is the property of Teknion Limited and is subject to return upon demand. It must not be copied or reproduced in any manner, nor submitted to any outside parties for examination without Teknion consent. This drawing must not be scaled, or used for construction purposes..

Publish Date: Dec 1, 2024

teknion

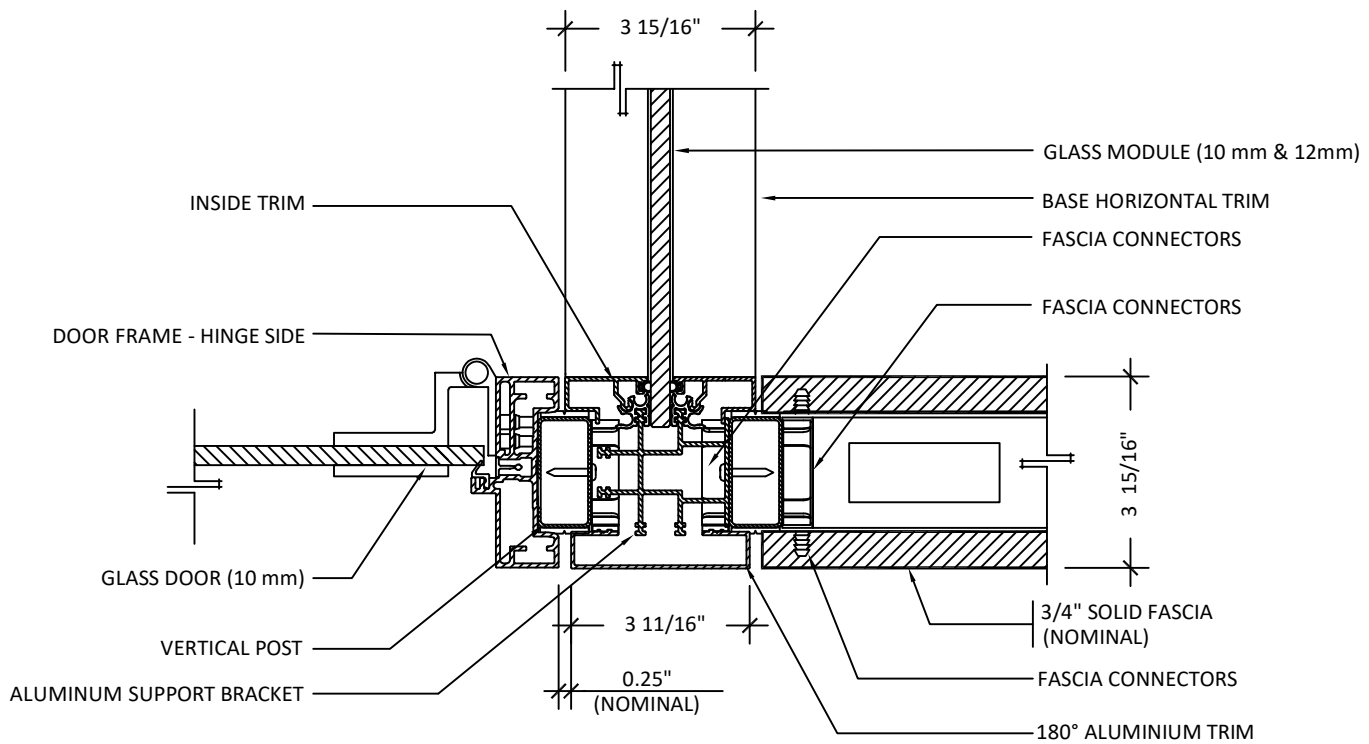

1 SECTION THROUGH THREE-WAY CORNER CONNECTION
WITH 1 ALTOS TO 2 OPTOS WITH 1 OPTOS DOOR AT 180°

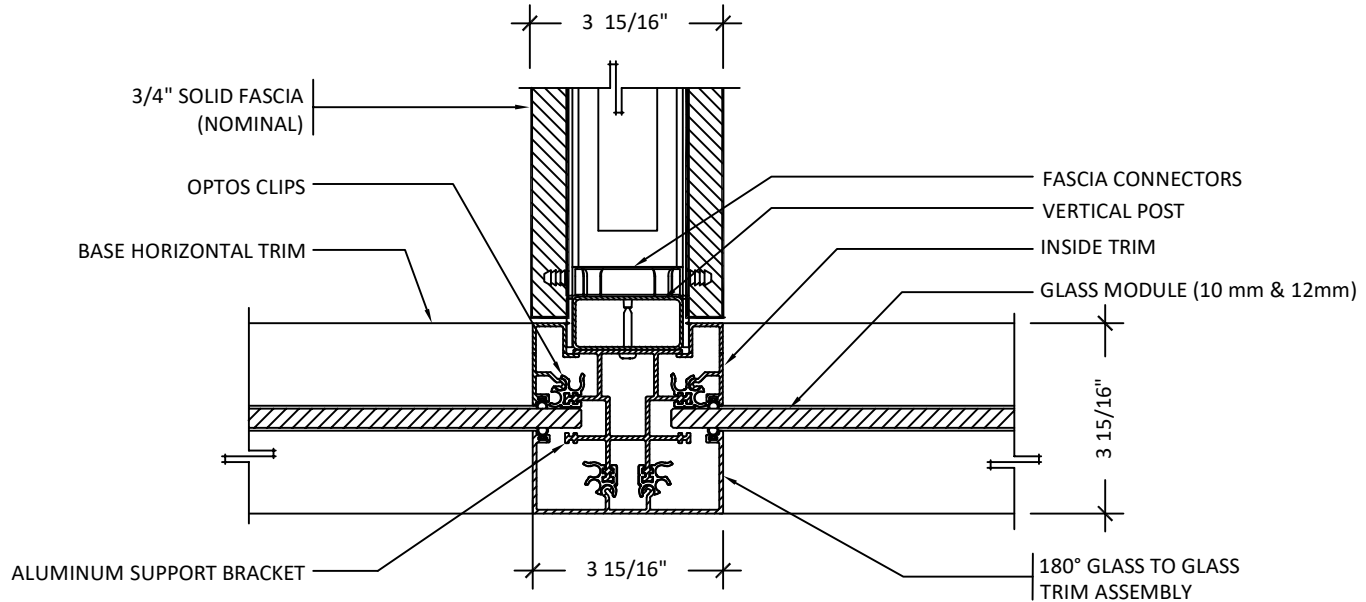

2 SECTION THROUGH THREE-WAY CORNER CONNECTION
WITH 1 ALTOS AND 2 OPTOS AT 180°

SECTION THROUGH THREE -WAY 180° CORNER CONNECTION

1'-0"=1'-0"

OPTOS DETAILING PACKAGE

JUNE 30, 2024

REV 01

M08

This drawing is the property of Teknion Limited and is subject to return upon demand. It must not be copied or reproduced in any manner, nor submitted to any outside parties for examination without Teknion consent. This drawing must not be scaled, or used for construction purposes.

Publish Date: Dec 1, 2024

teknion

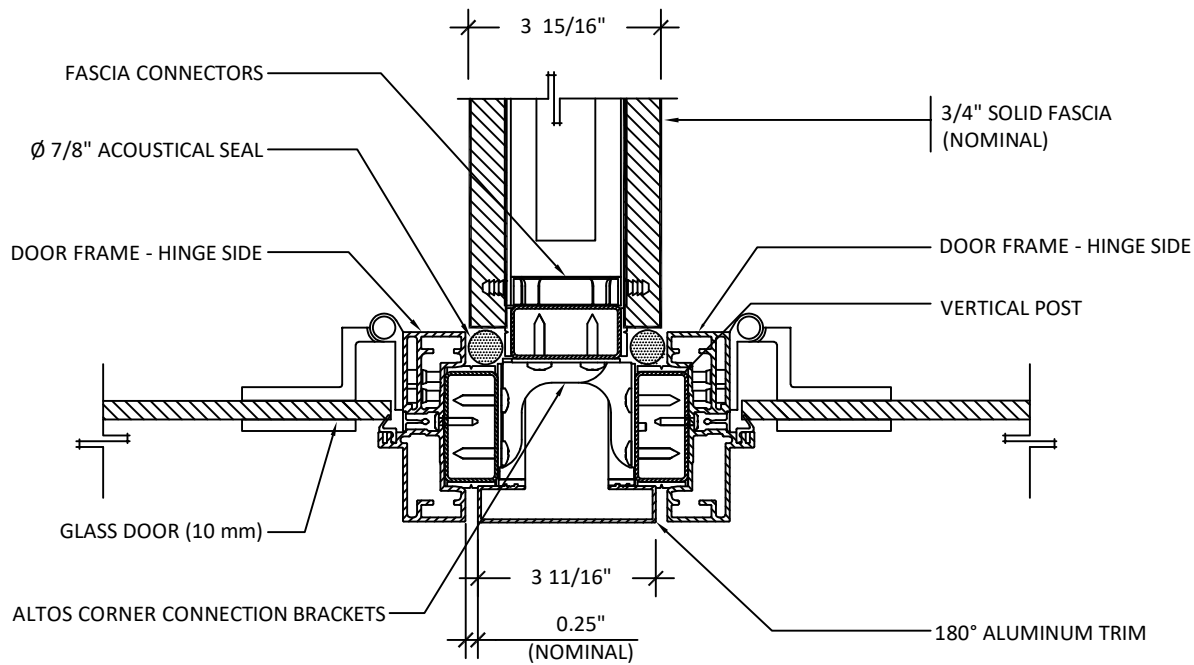

1 SECTION THROUGH THREE-WAY CORNER CONNECTION WITH 1 ALTOS AND 2 OPTOS AT 180°

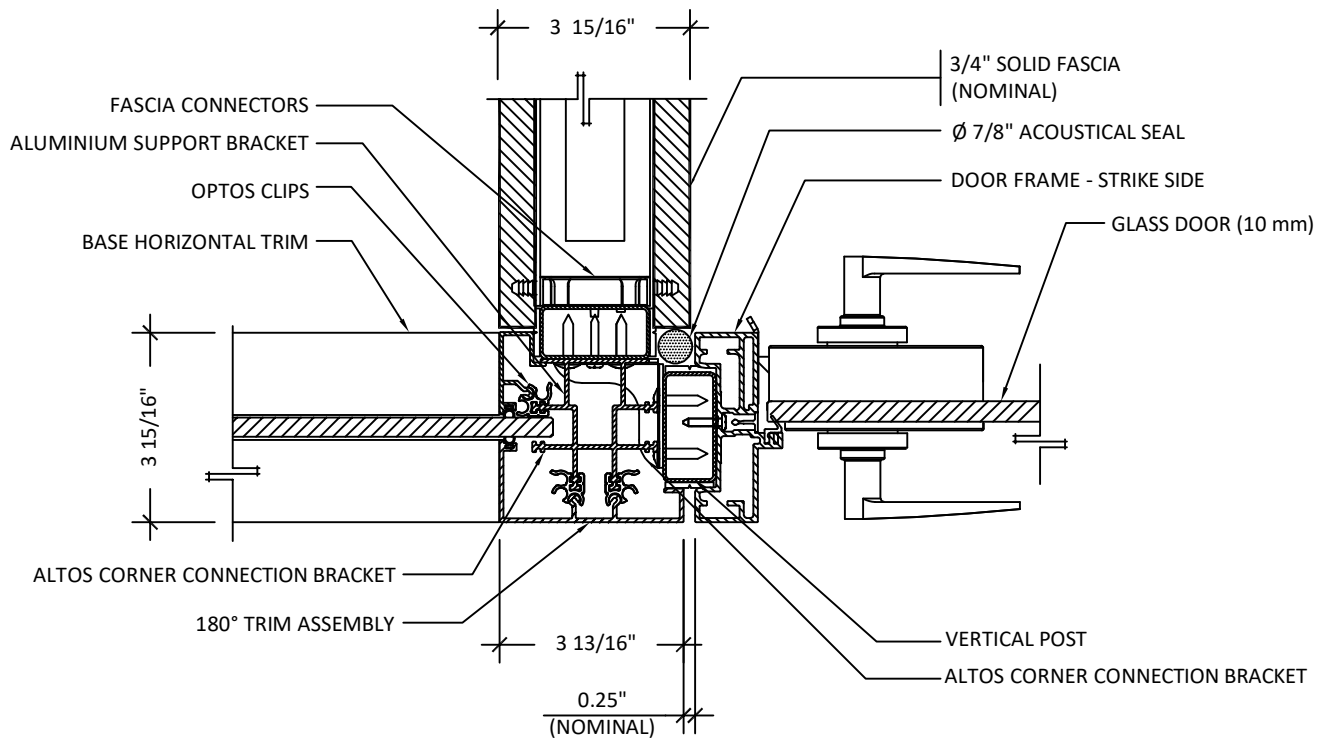

2 SECTION THROUGH THREE-WAY CORNER CONNECTION WITH 1 ALTOS TO 2 OPTOS WITH 1 OPTOS DOOR AT 180°

SECTION THROUGH THREE -WAY 180° CORNER CONNECTION

1'-0"=1'-0"

OPTOS DETAILING PACKAGE

JUNE 30, 2024

REV01

M09

This drawing is the property of Teknion Limited and is subject to return upon demand. It must not be copied or reproduced in any manner, nor submitted to any outside parties for examination without Teknion consent. This drawing must not be scaled, or used for construction purposes..

Publish Date: Dec 1, 2024

teknion



$$1'-0''=1'-0''$$

M10

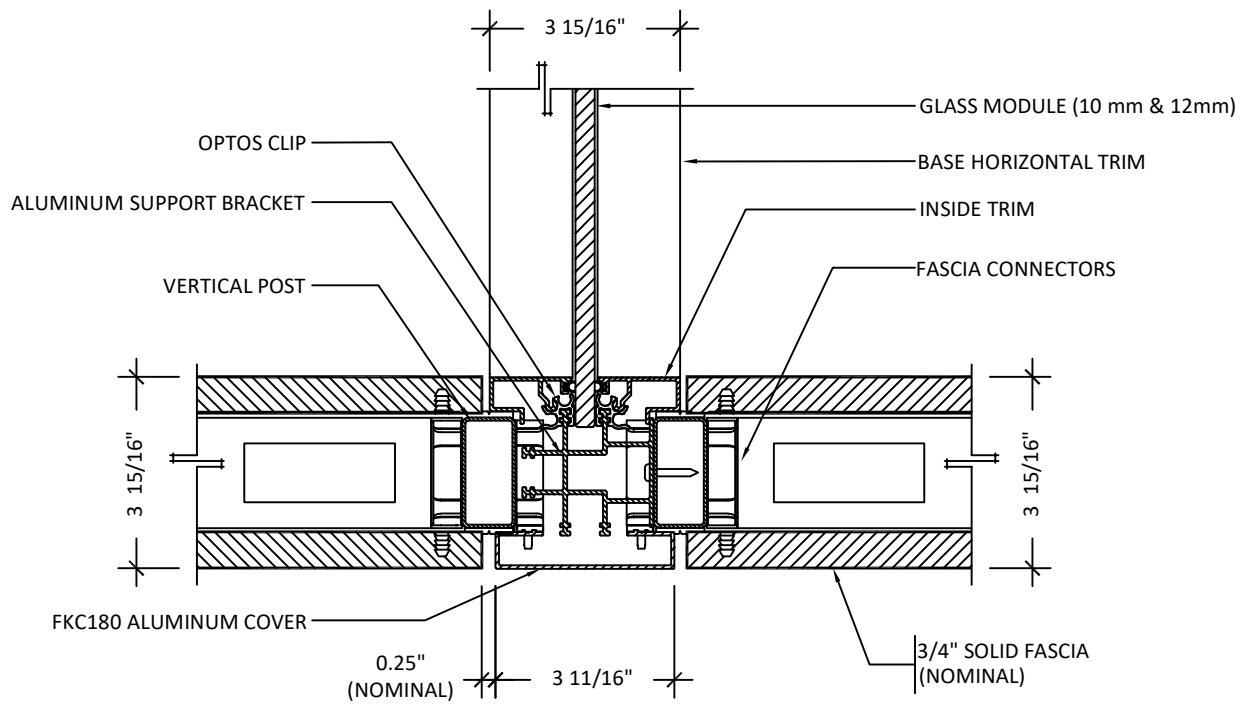
Publish Date:Dec 1, 2024

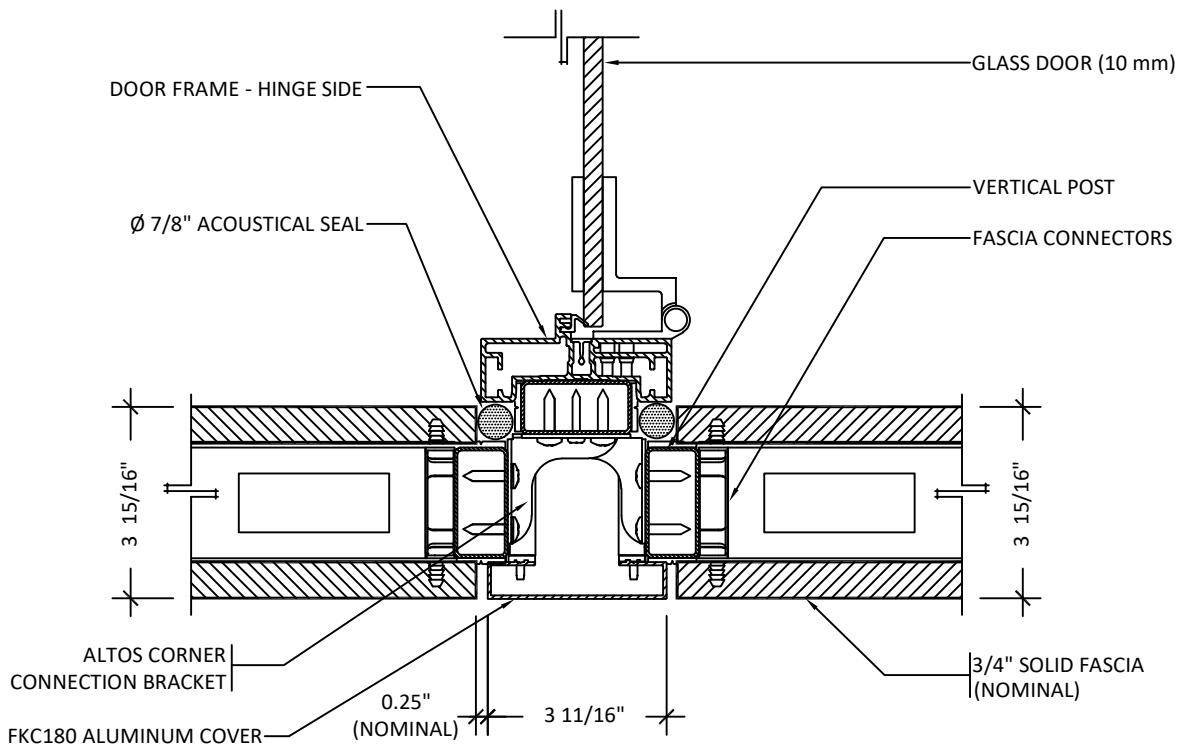

1 SECTION THROUGH THREE-WAY CORNER CONNECTION WITH 1 OPTOS AND 2 ALTOS AT 180°



2 SECTION THROUGH THREE-WAY CORNER CONNECTION WITH 2 ALTOS AND 1 OPTOS DOOR AT 90°

SECTION THROUGH THREE -WAY 180° CORNER CONNECTION

1'-0"=1'-0"

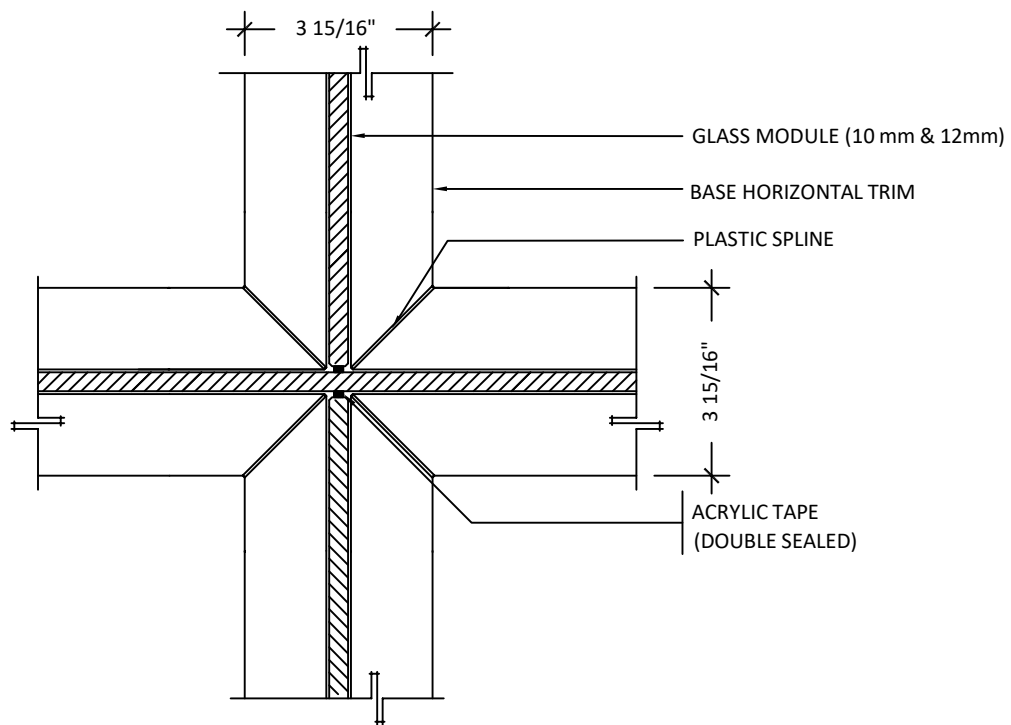

1 SPECIAL-SECTION THROUGH FOUR-WAY 90° OPTOS CORNER CONNECTION

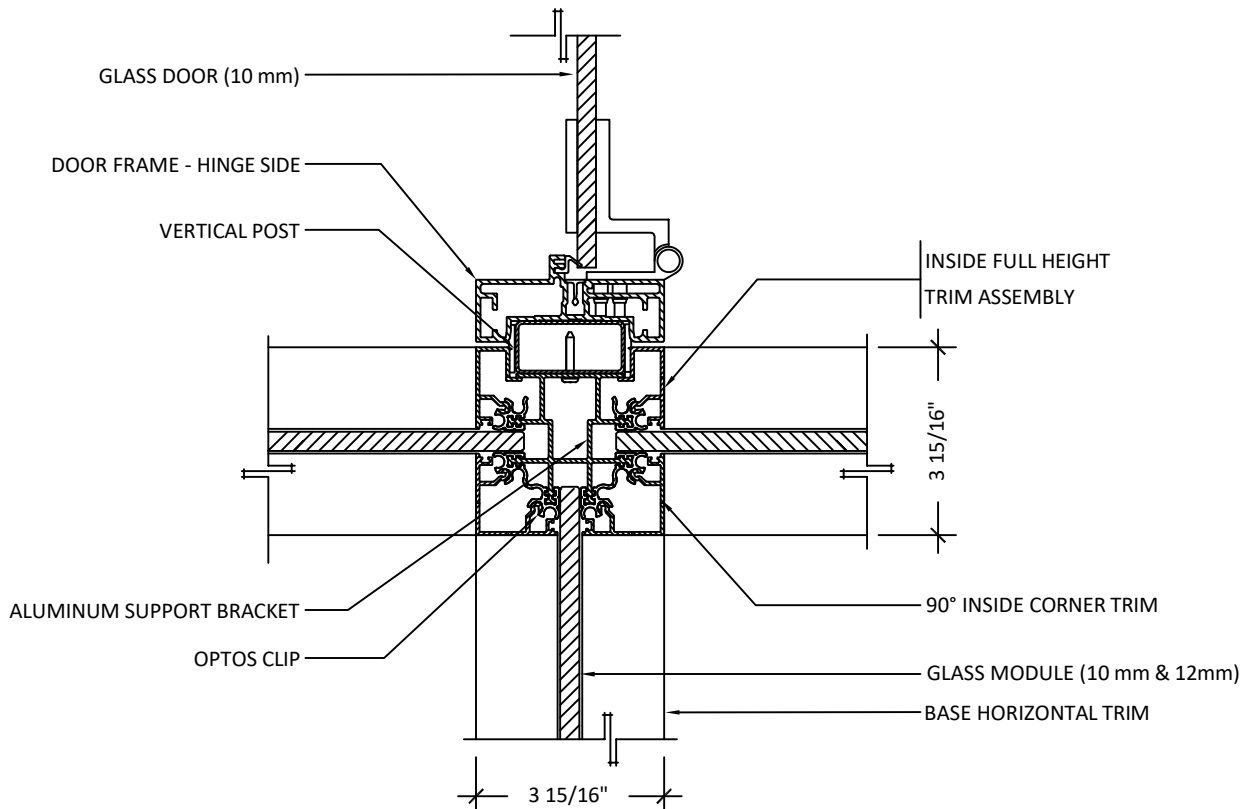

2 SPECIAL-SECTION THROUGH FOUR-WAY OPTOS CORNER CONNECTION WITH 1 OPTOS DOOR AT 90°

SECTION THROUGH FOUR-WAY CORNER CONNECTION

1'-0"=1'-0"

OPTOS DETAILING PACKAGE

JUNE 30, 2024

REV02

M12

This drawing is the property of Teknion Limited and is subject to return upon demand. It must not be copied or reproduced in any manner, nor submitted to any outside parties for examination without Teknion consent. This drawing must not be scaled, or used for construction purposes.

Publish Date: Dec 1, 2024

teknion

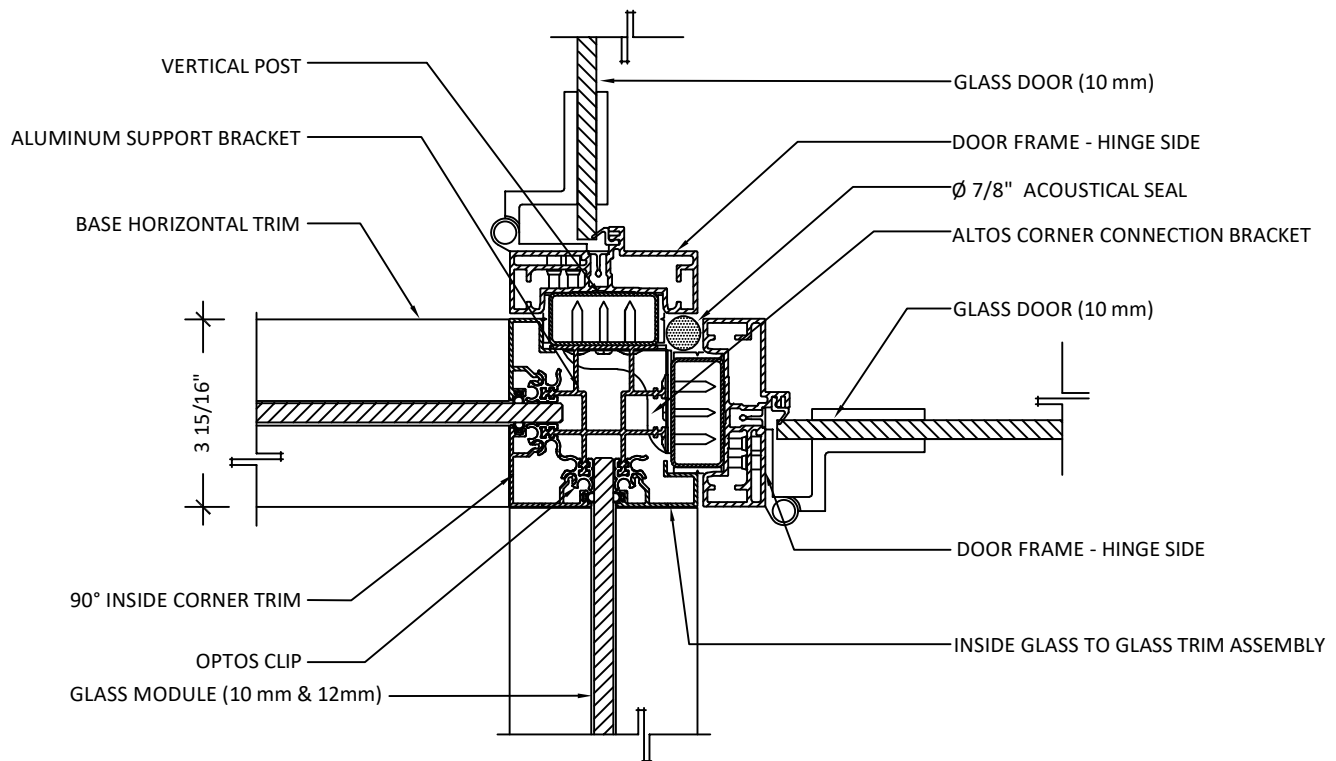

1 SPECIAL-SECTION THROUGH FOUR-WAY OPTOS CORNER CONNECTION WITH 2 OPTOS DOORS AT 90°

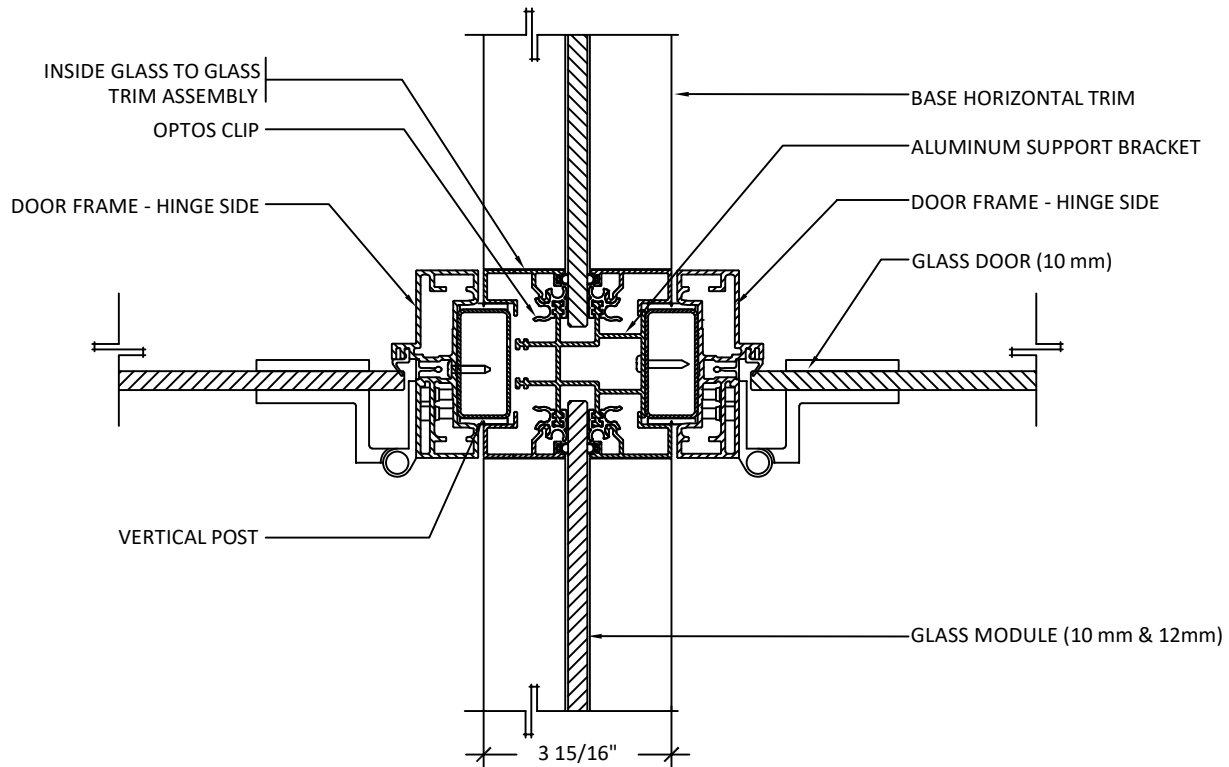

2 SPECIAL-SECTION THROUGH FOUR-WAY OPTOS CORNER CONNECTION WITH 2 OPTOS DOORS AT 180°

SECTION THROUGH FOUR -WAY CORNER CONNECTION

1'-0"=1'-0"

OPTOS DETAILING PACKAGE

JUNE 30, 2024

REV02

M13

This drawing is the property of Teknion Limited and is subject to return upon demand. It must not be copied or reproduced in any manner, nor submitted to any outside parties for examination without Teknion consent. This drawing must not be scaled, or used for construction purposes.

Publish Date: Dec 1, 2024

teknion

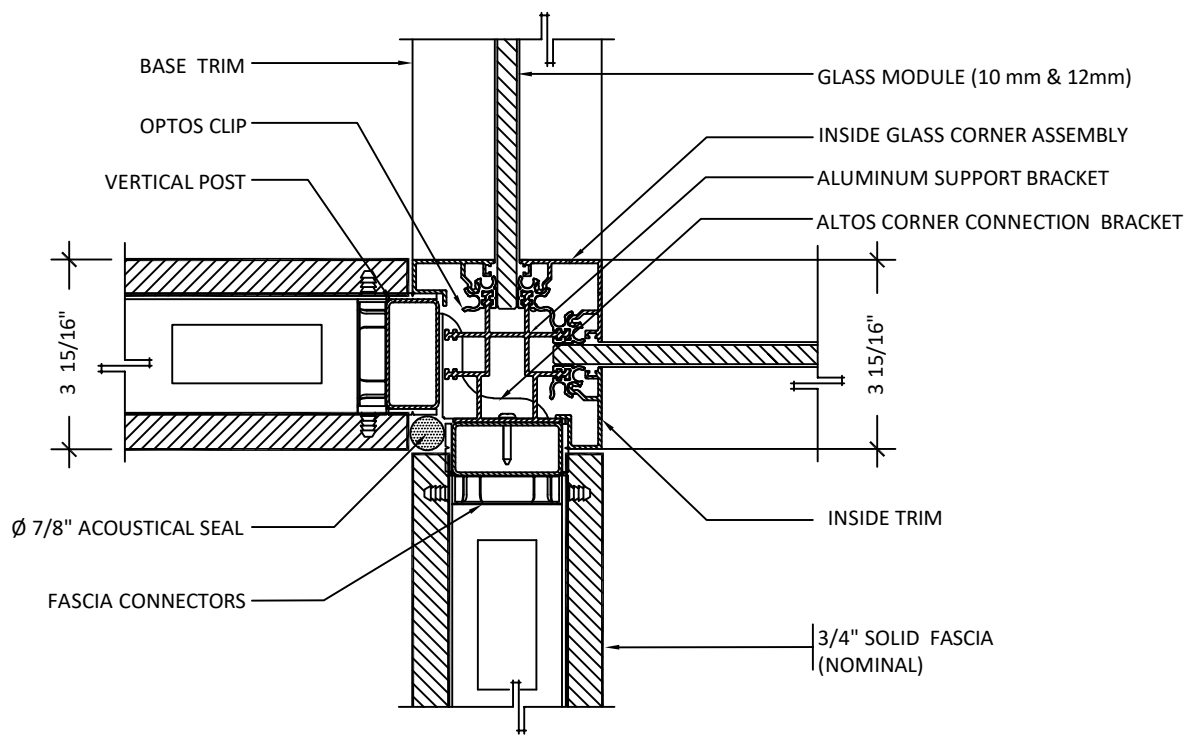

1 SPECIAL-SECTION THROUGH FOUR-WAY OPTOS CORNER CONNECTION WITH 2 ALTOS AND 2 OPTOS AT 90°

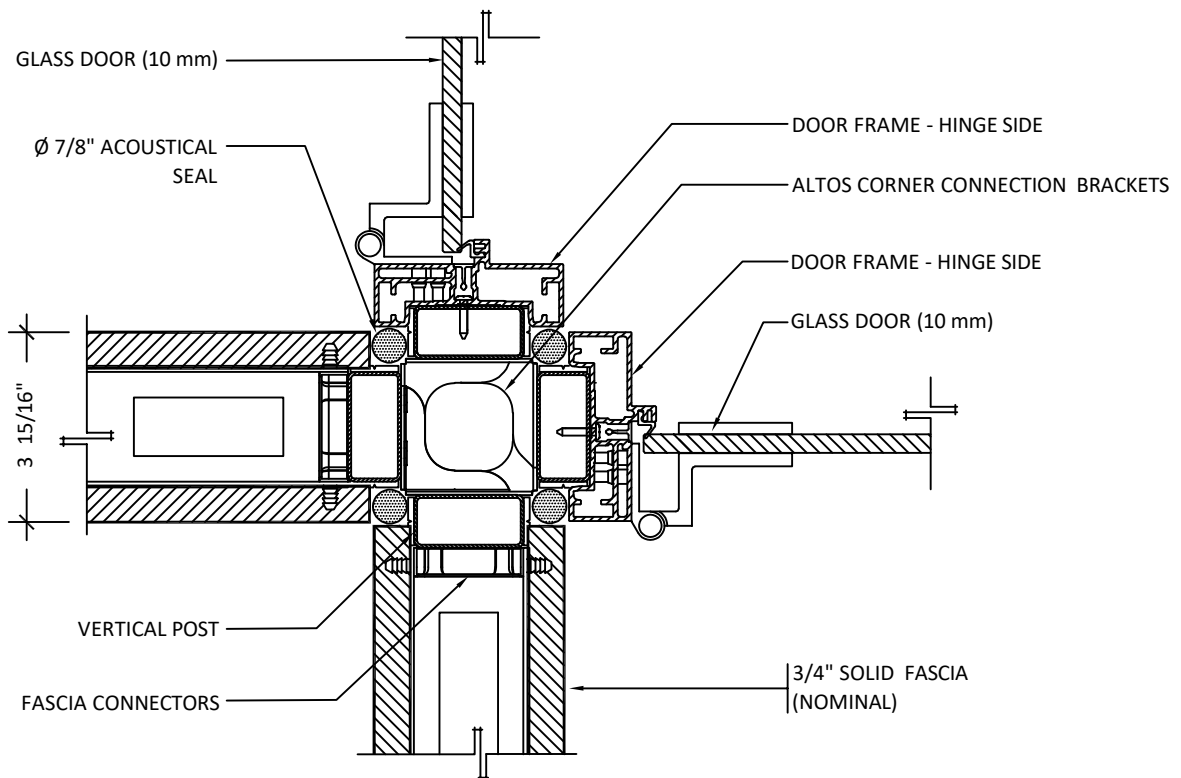

2 SPECIAL-SECTION THROUGH FOUR-WAY CORNER CONNECTION WITH 2 ALTOS AND 2 OPTOS DOORS AT 90°

SECTION THROUGH FOUR -WAY CORNER CONNECTION

1'-0"=1'-0"

OPTOS DETAILING PACKAGE

JUNE 30, 2024

REV02

M14

This drawing is the property of Teknion Limited and is subject to return upon demand. It must not be copied or reproduced in any manner, nor submitted to any outside parties for examination without Teknion consent. This drawing must not be scaled, or used for construction purposes.

Publish Date: Dec 1, 2024 **teknion**

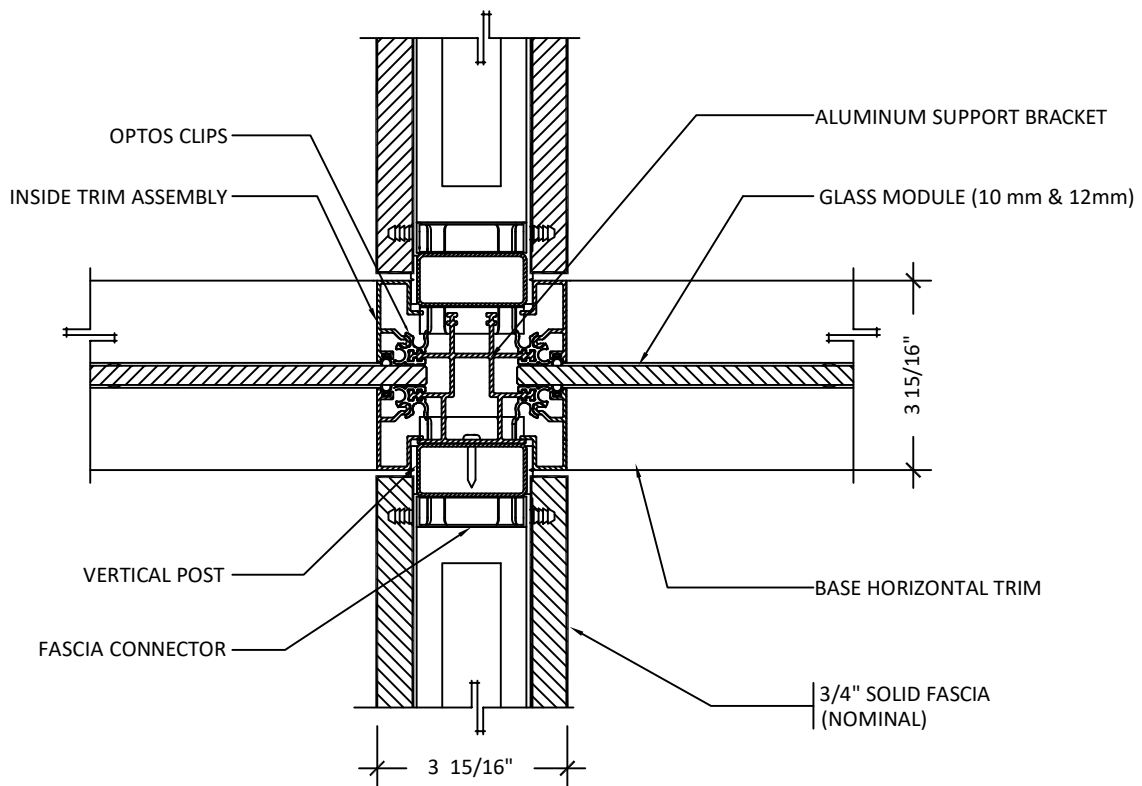

1 SPECIAL-SECTION THROUGH FOUR-WAY CORNER CONNECTION WITH 2 OPTOS AND 2 ALTOS AT 180°

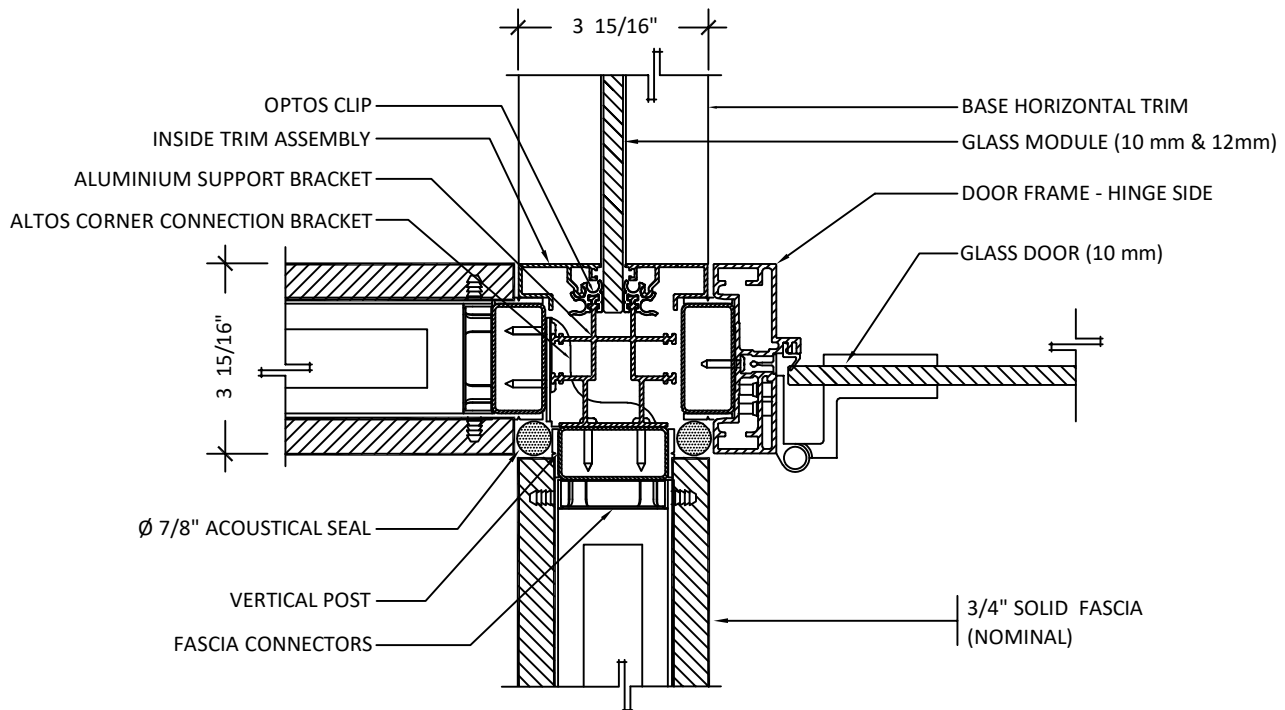

2 SPECIAL-SECTION THROUGH FOUR-WAY CORNER CONNECTION WITH 2 ALTOS TO 2 OPTOS WITH 1 DOOR AT 180°

SECTION THROUGH FOUR -WAY CORNER CONNECTION

1'-0"=1'-0"

OPTOS DETAILING PACKAGE

JUNE 30, 2024

REV02

M15

This drawing is the property of Teknion Limited and is subject to return upon demand. It must not be copied or reproduced in any manner, nor submitted to any outside parties for examination without Teknion consent. This drawing must not be scaled, or used for construction purposes.

Publish Date: Dec 1, 2024 **teknion**

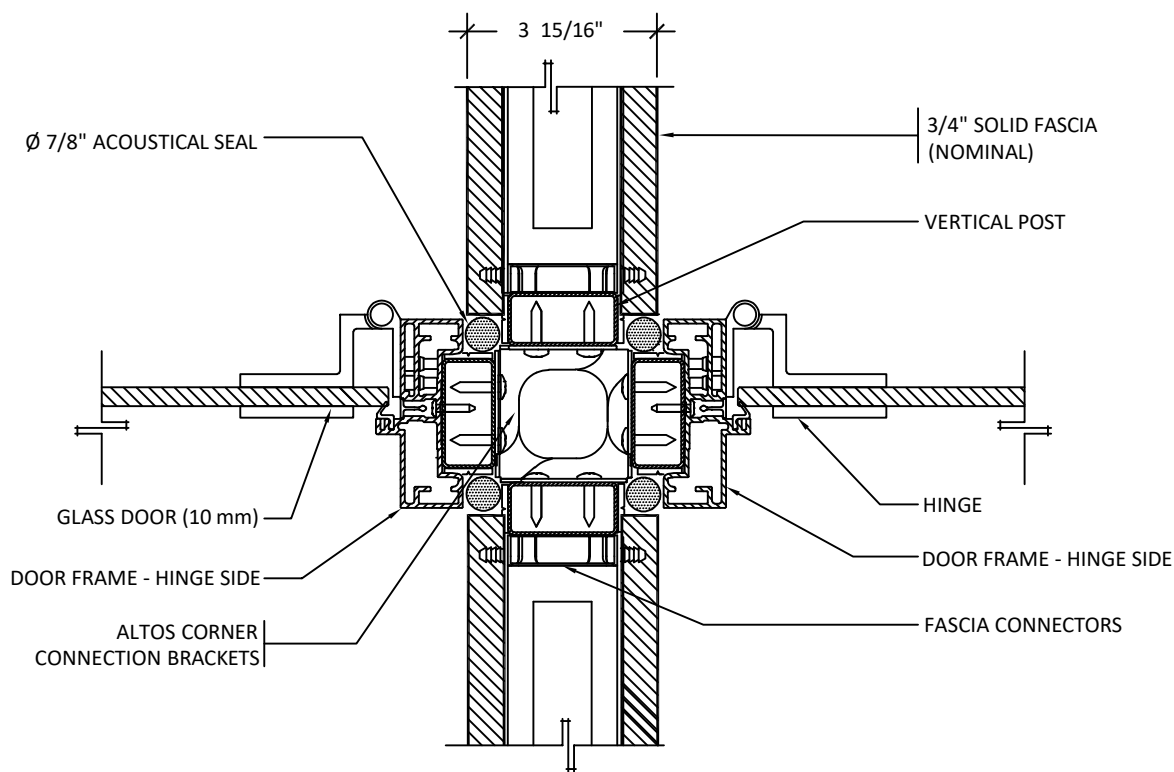

1

SPECIAL-SECTION THROUGH FOUR-WAY CORNER CONNECTION WITH 2 ALTOS AND 2 OPTOS DOORS AT 180°

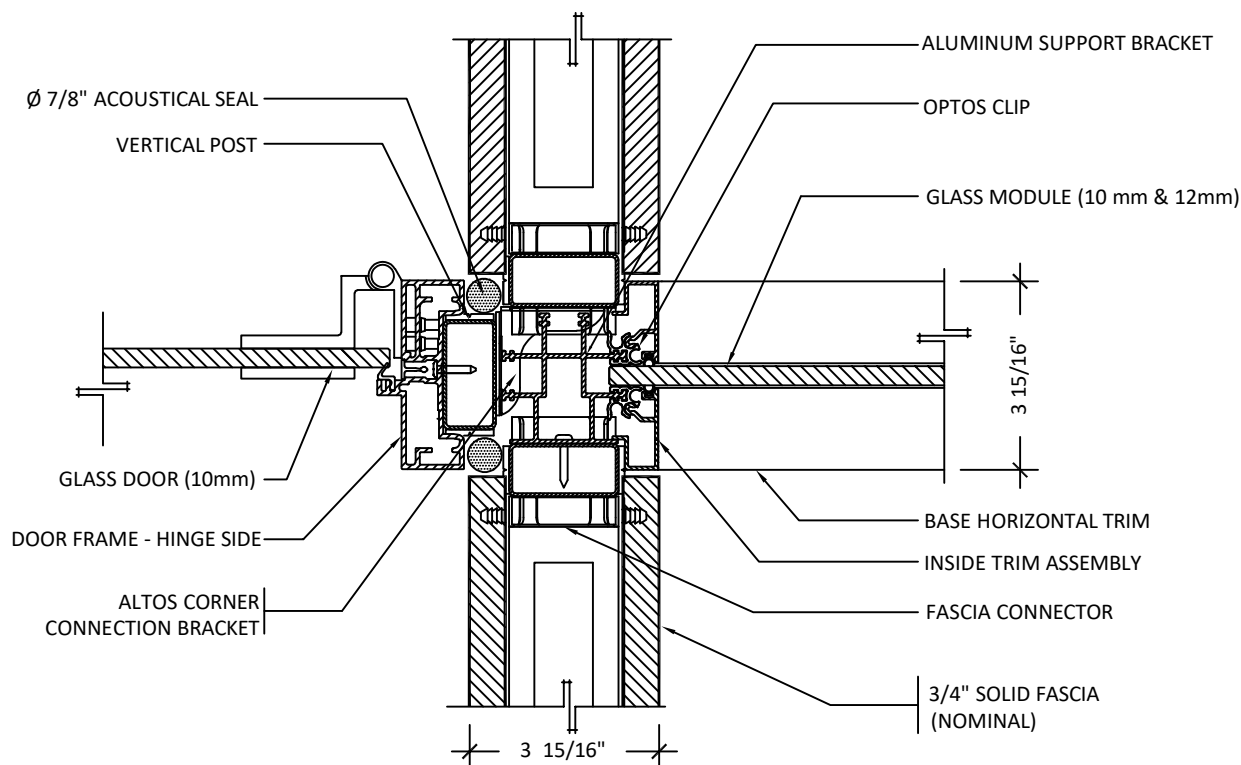

2

SPECIAL-SECTION THROUGH FOUR-WAY CORNER CONNECTION WITH 2 ALTOS TO 2 OPTOS WITH 1 OPTOS DOORS AT 180°

SECTION THROUGH FOUR -WAY CORNER CONNECTION

1'-0"=1'-0"

OPTOS DETAILING PACKAGE

JUNE 30, 2024

REV02

M16

This drawing is the property of Teknion Limited and is subject to return upon demand. It must not be copied or reproduced in any manner, nor submitted to any outside parties for examination without Teknion consent. This drawing must not be scaled, or used for construction purposes.

Publish Date: Dec 1, 2024

teknion

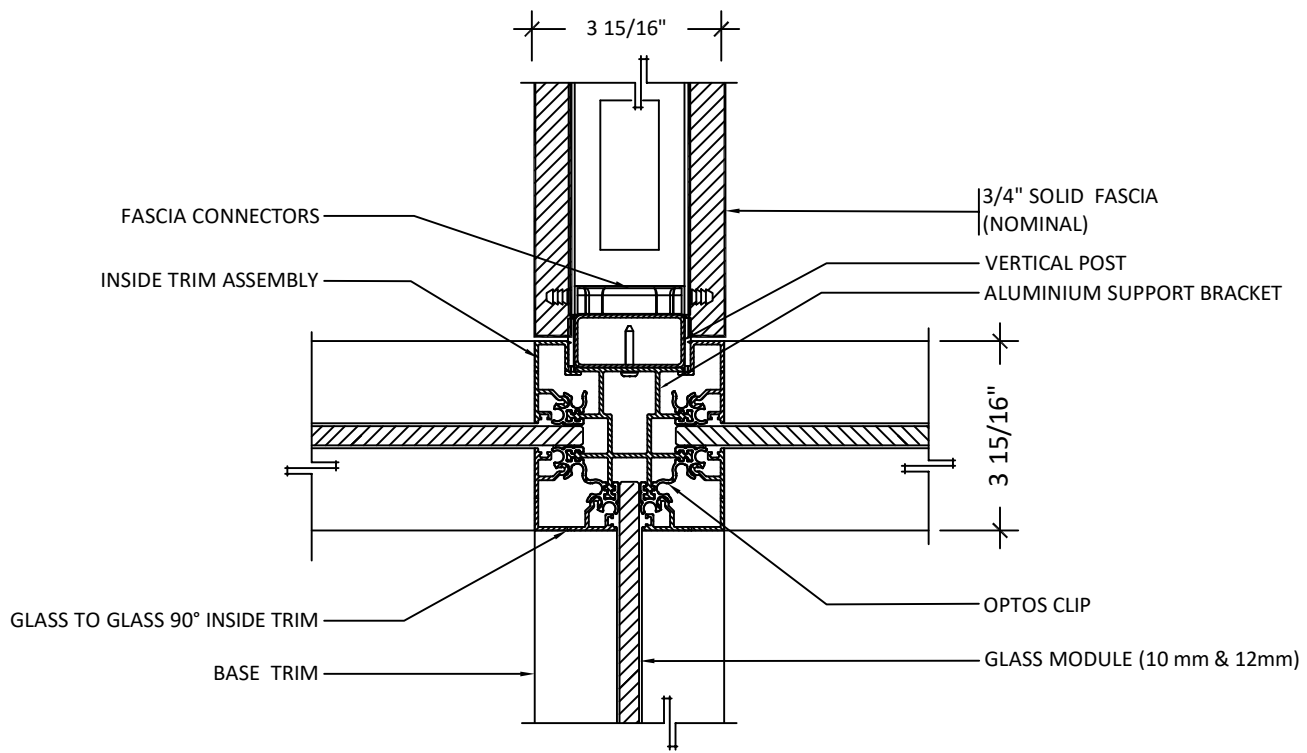

1 SPECIAL-SECTION THROUGH FOUR-WAY CORNER CONNECTION WITH 1 ALTOS AND 3 OPTOS

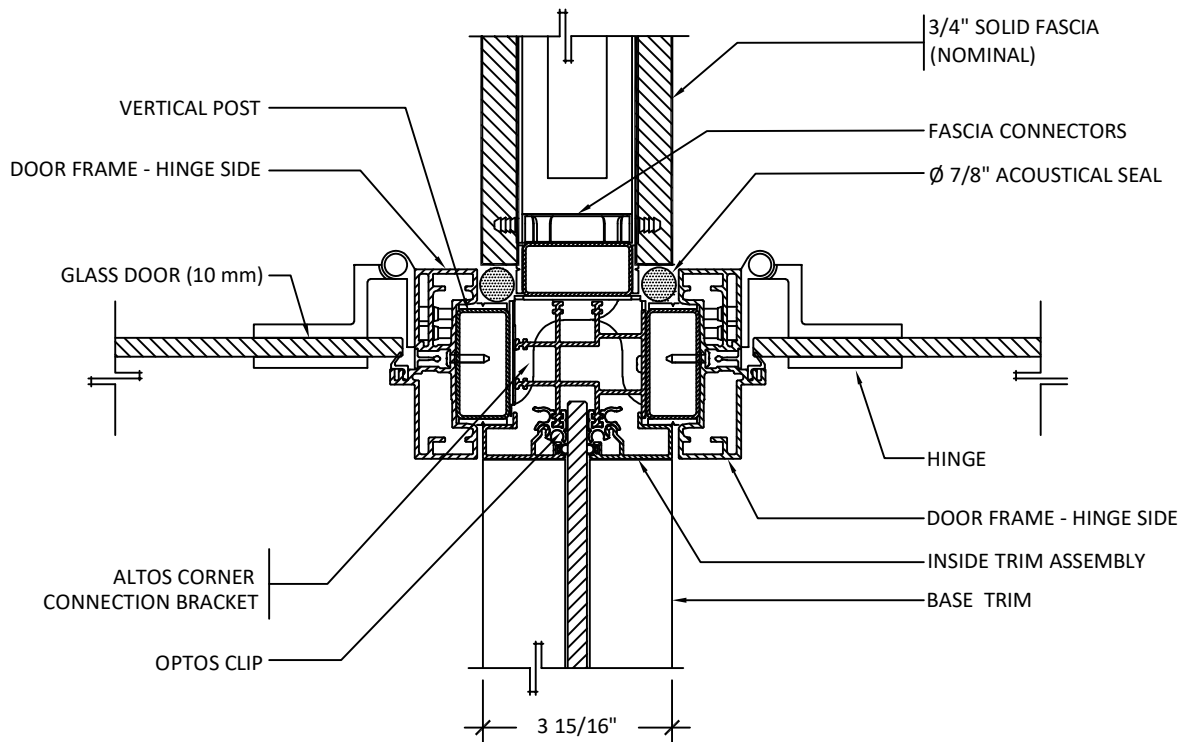

2 SPECIAL-SECTION THROUGH FOUR-WAY CORNER CONNECTION WITH 1 ALTOS TO 3 OPTOS WITH 2 OPTOS DOORS AT 180°

SECTION THROUGH FOUR -WAY CORNER CONNECTION

1'-0"=1'-0"

OPTOS DETAILING PACKAGE

JUNE 30, 2024

REV02

M17

This drawing is the property of Teknion Limited and is subject to return upon demand. It must not be copied or reproduced in any manner, nor submitted to any outside parties for examination without Teknion consent. This drawing must not be scaled, or used for construction purposes.

Publish Date: Dec 1, 2024

teknion

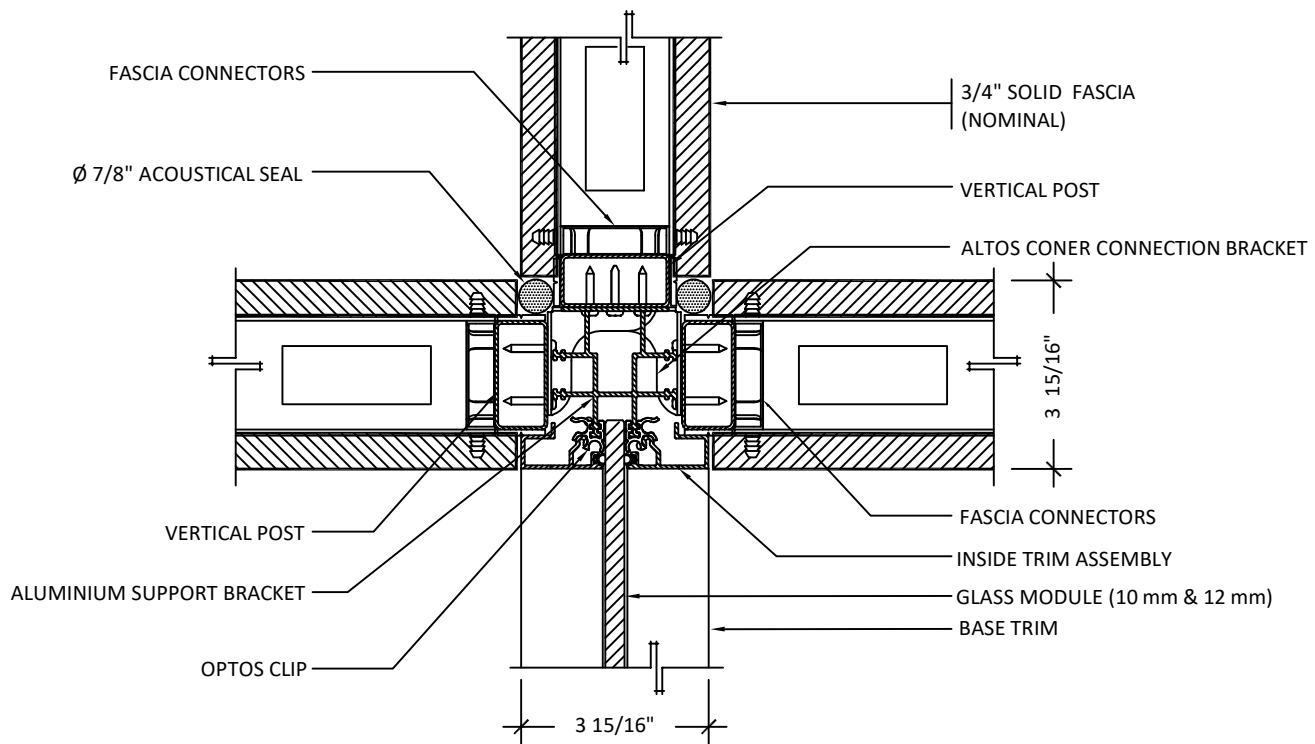

1 SPECIAL-SECTION THROUGH FOUR-WAY CORNER CONNECTION WITH 3 ALTOS AND 1 OPTOS

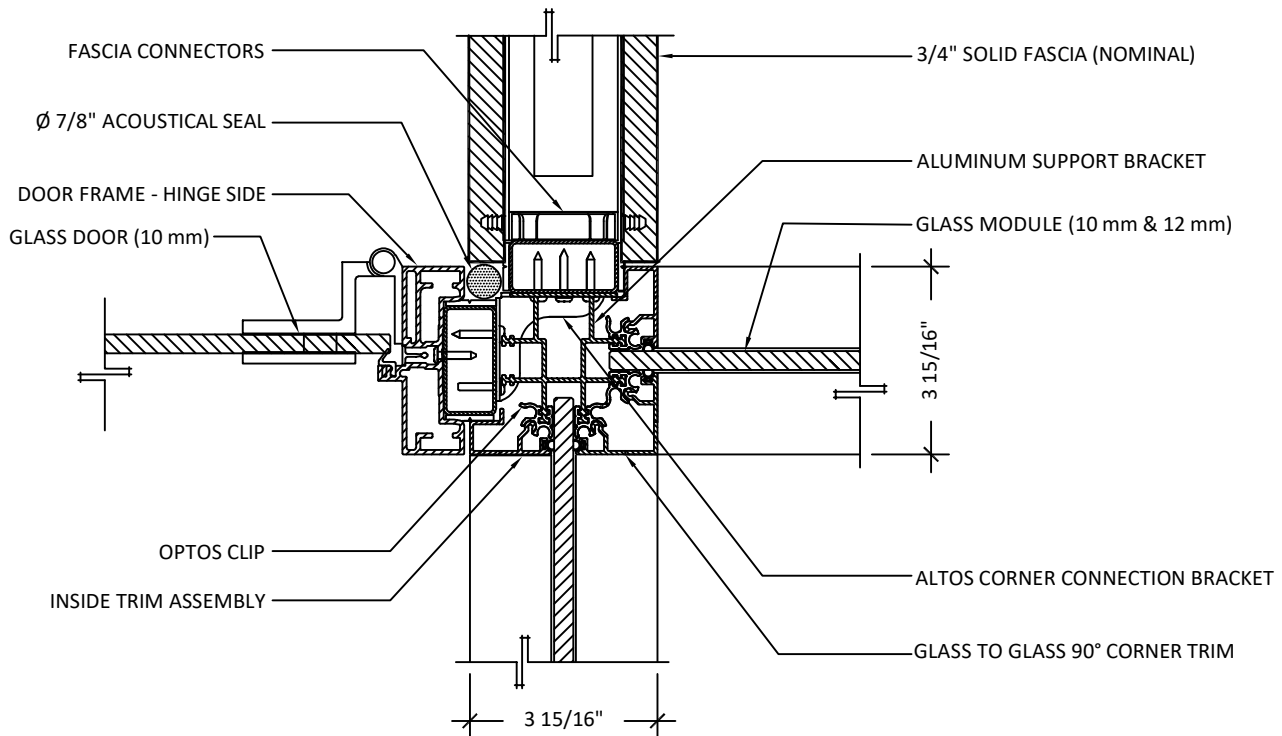

2 SPECIAL-SECTION THROUGH FOUR-WAY CORNER CONNECTION WITH 1 ALTOS TO 3 OPTOS WITH 1 OPTOS DOORS AT 180°

SECTION THROUGH FOUR -WAY CORNER CONNECTION

1'-0"=1'-0"

OPTOS DETAILING PACKAGE

JUNE 30, 2024

REV02

M18

This drawing is the property of Teknion Limited and is subject to return upon demand. It must not be copied or reproduced in any manner, nor submitted to any outside parties for examination without Teknion consent. This drawing must not be scaled, or used for construction purposes.

Publish Date: Dec 1, 2024

teknion

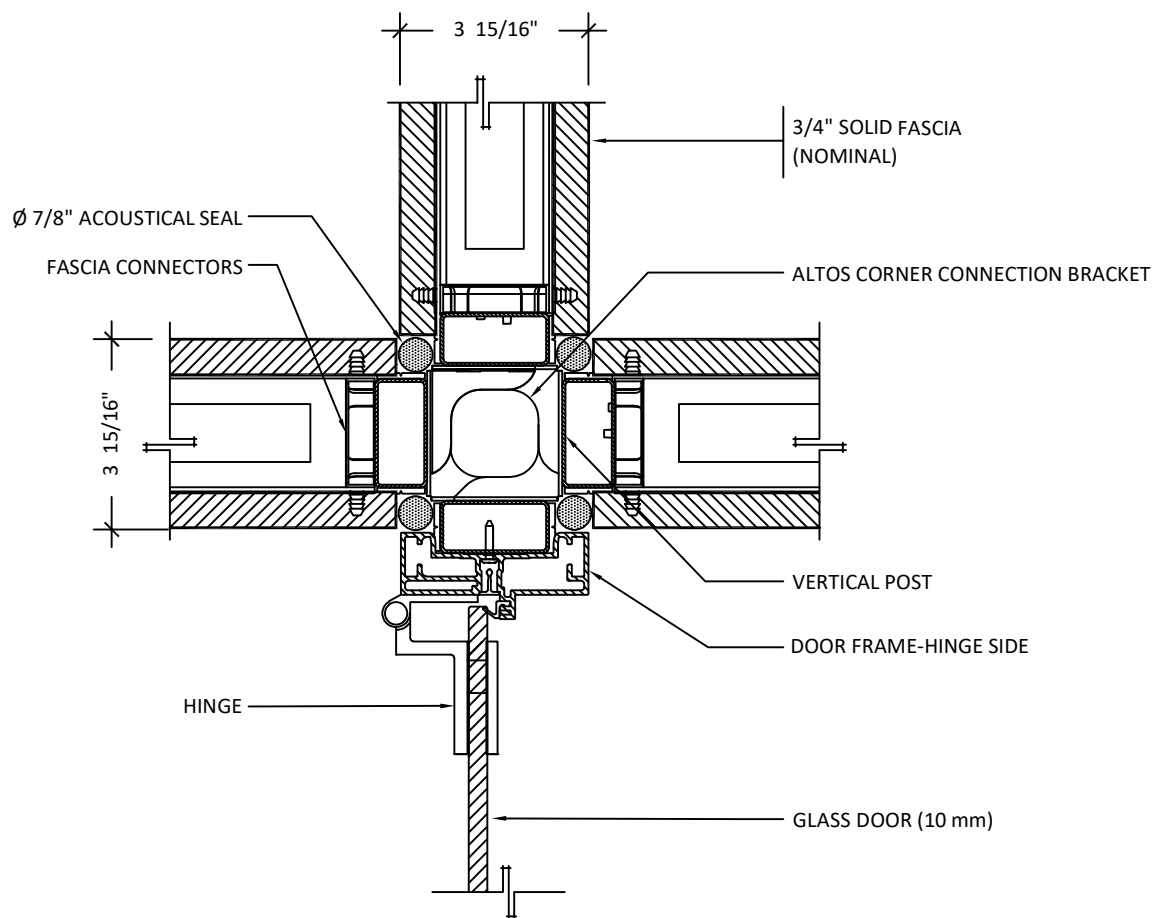

**1 SPECIAL-SECTION THROUGH FOUR-WAY CORNER CONNECTION
WITH 3 ALTOS AND 1 OPTOS DOOR AT 90°**

SECTION THROUGH FOUR-WAY OPTOS /ALTOS AND WALL END

1'-0"=1'-0"

OPTOS DETAILING PACKAGE

NOV 01, 2024

REV03

M19

This drawing is the property of Teknion Limited and is subject to return upon demand. It must not be copied or reproduced in any manner, nor submitted to any outside parties for examination without Teknion consent. This drawing must not be scaled, or used for construction purposes..

Publish Date: Dec 1, 2024 **teknion**

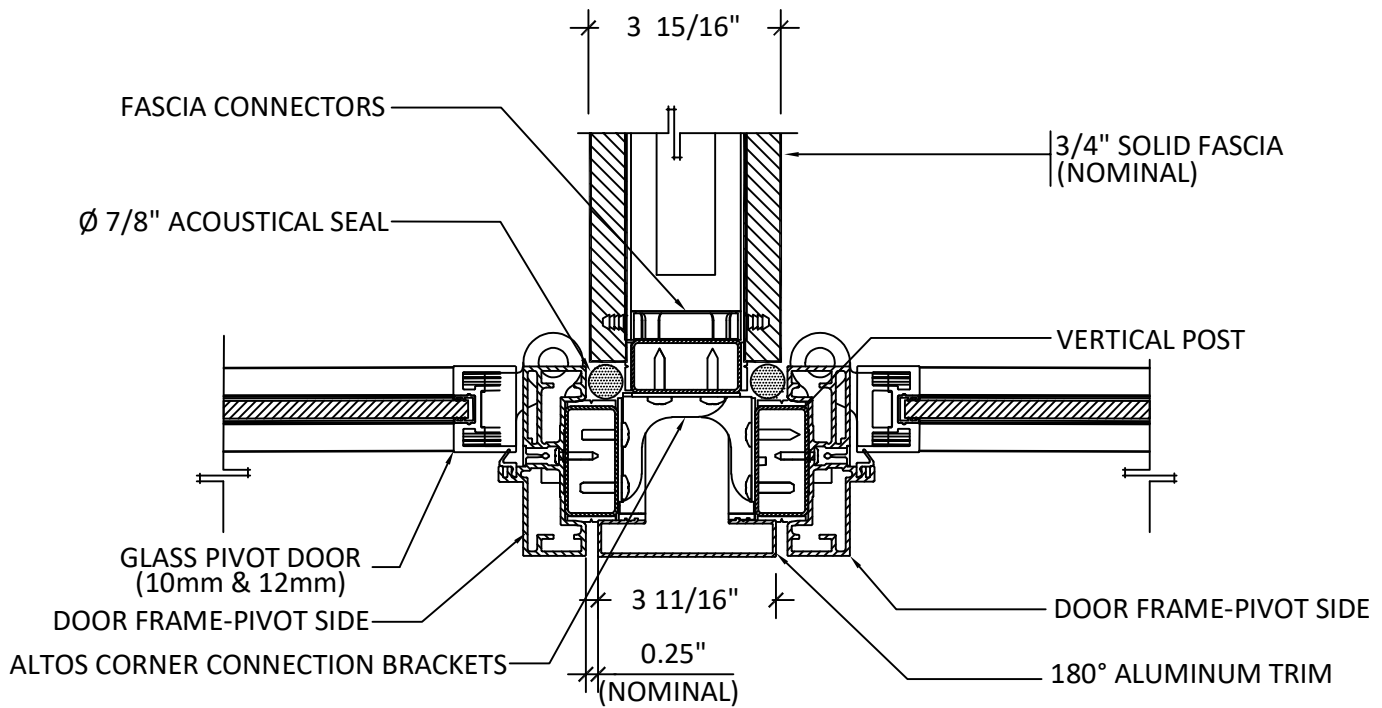

1 SECTION THROUGH THREE-WAY CORNER CONNECTION WITH 1 ALTOS AND 2 OPTOS DOORS AT 180°

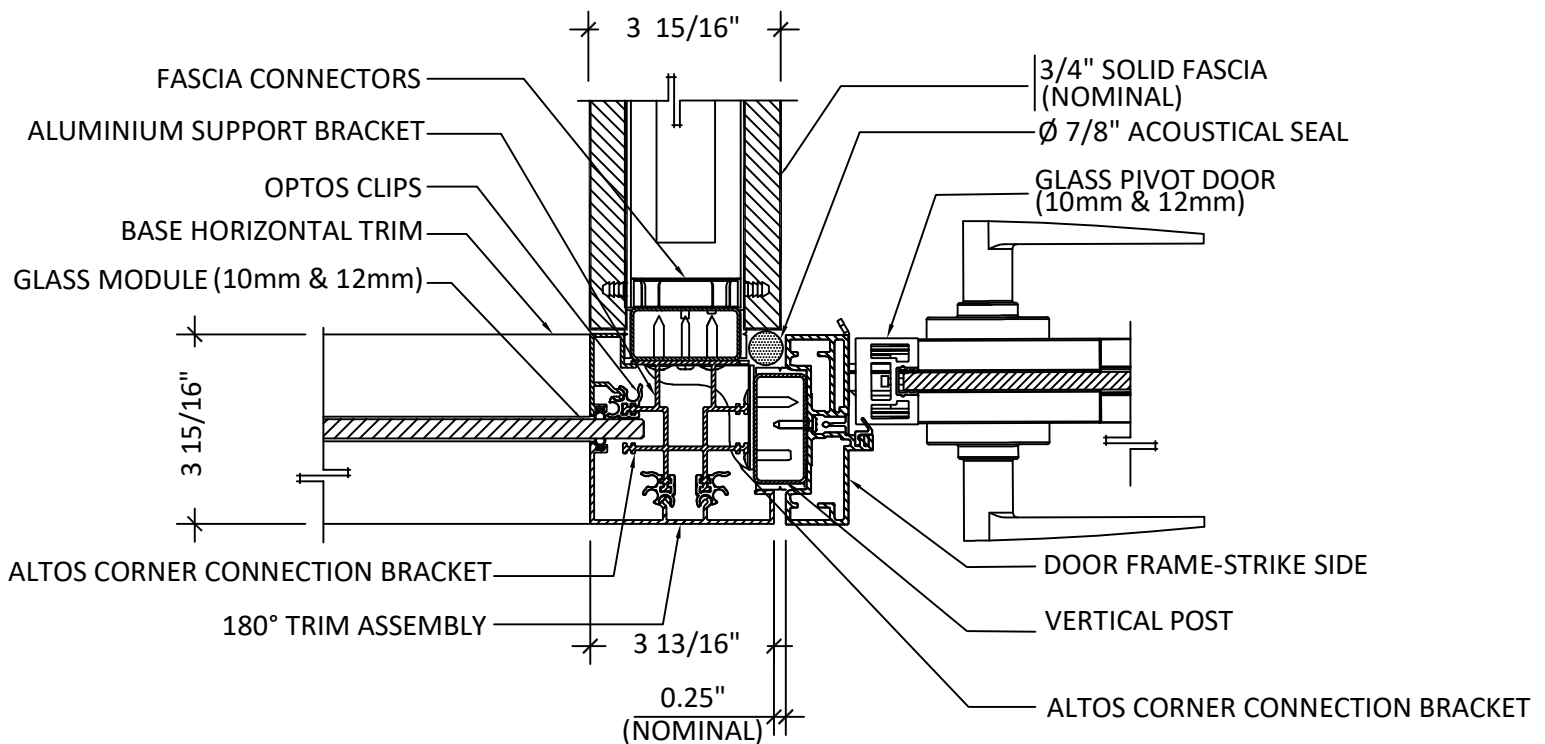

2 SECTION THROUGH THREE-WAY 180° CORNER CONNECTION WITH 1 ALTOS TO 2 OPTOS WITH 1 OPTOS DOOR AT 180°

SECTION THROUGH THREE -WAY 180° CORNER CONNECTION

1'-0"=1'-0"

OPTOS DETAILING PACKAGE

JUNE 30, 2024

REV01

M40

This drawing is the property of Teknion Limited and is subject to return upon demand. It must not be copied or reproduced in any manner, nor submitted to any outside parties for examination without Teknion consent. This drawing must not be scaled, or used for construction purposes..

Publish Date: Dec 1, 2024

teknion

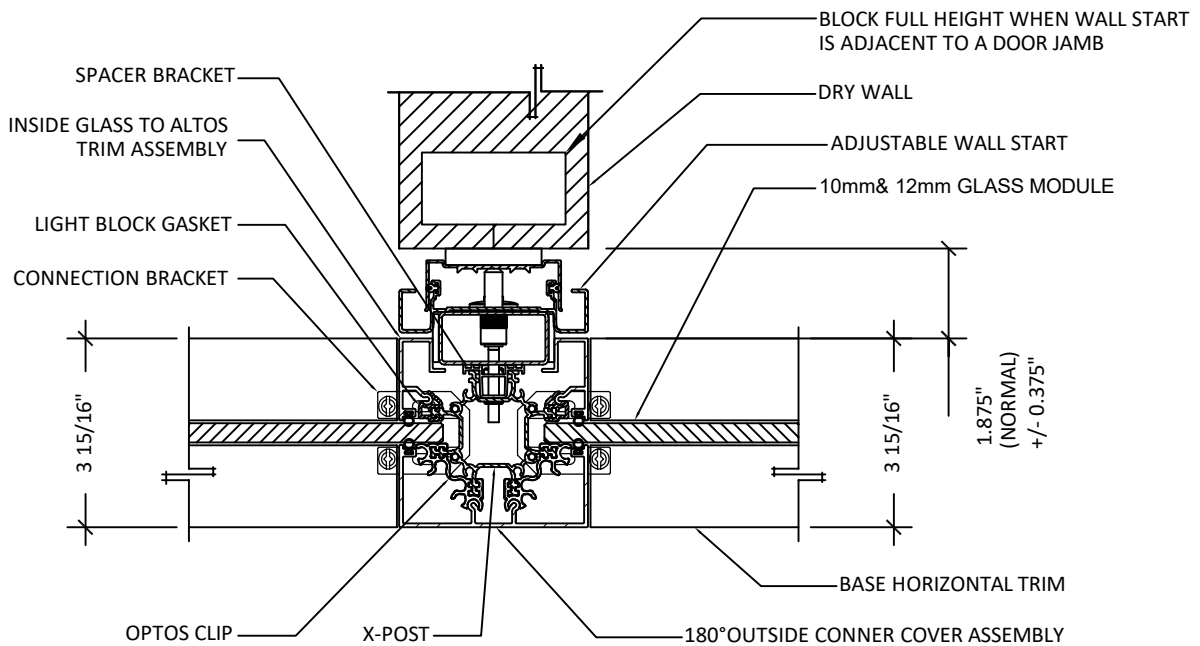

1 SECTION THROUGH THREE WAY CONNECTION WITH DRY WALL FOR SLIDING DOOR RAILDOOR END OR GLASS

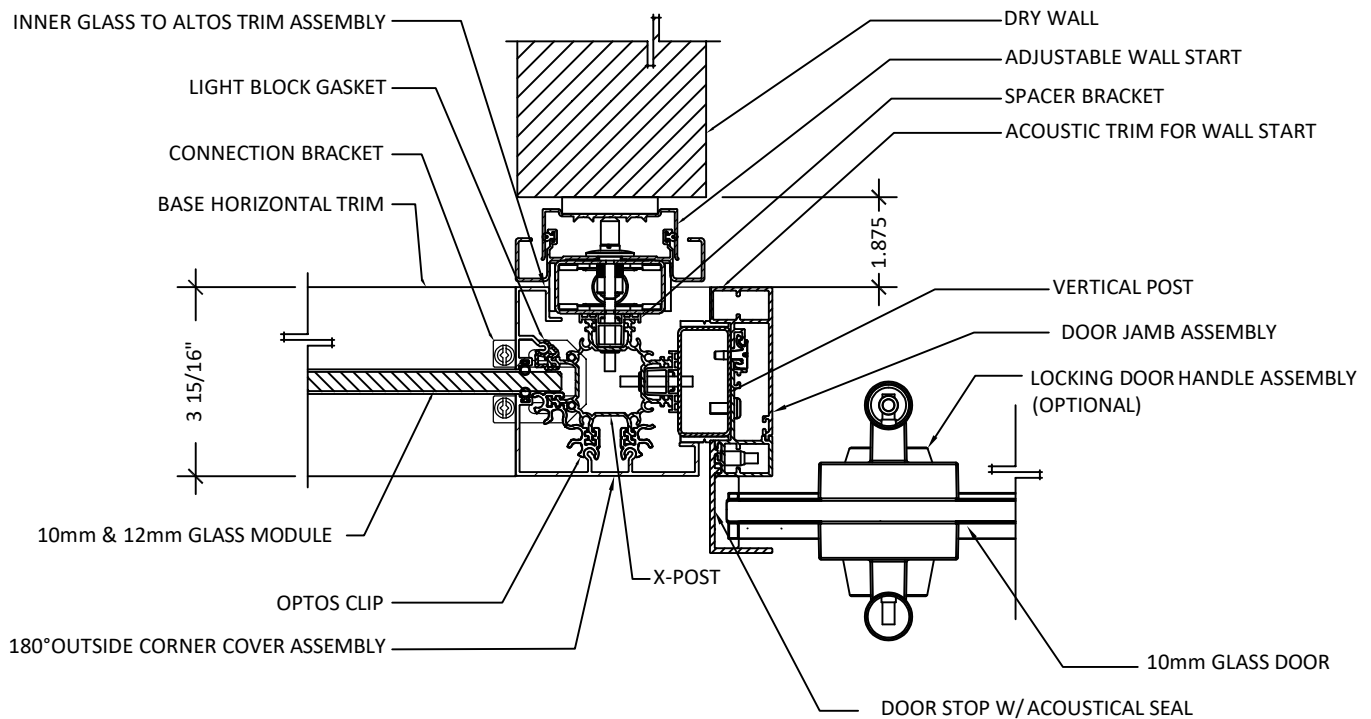

2 SECTION THROUGH THREE WAY CONNECTION WITH DRY WALL FOR SLIDING DOOR RAILDOOR END AND START

THREE WAY CONNECTION FOR DOOR RAIL

1'-0"=1'-0"

OPTOS DETAILING PACKAGE

JUNE 30, 2024

REV01

M41

This drawing is the property of Teknion Limited and is subject to return upon demand. It must not be copied or reproduced in any manner, nor submitted to any outside parties for examination without Teknion consent. This drawing must not be scaled, or used for construction purposes.

Publish Date: Dec 1, 2024

teknion

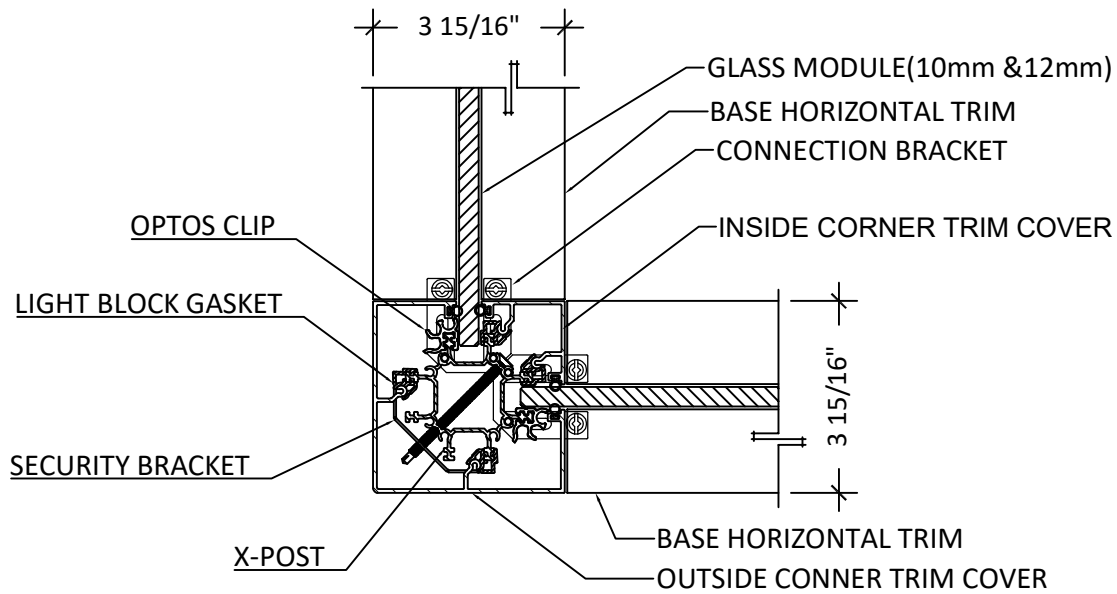

1 SECTION THROUGH TWO WAY CONNECTION FOR SLIDING DOOR RAIL DOOR END OR GLASS

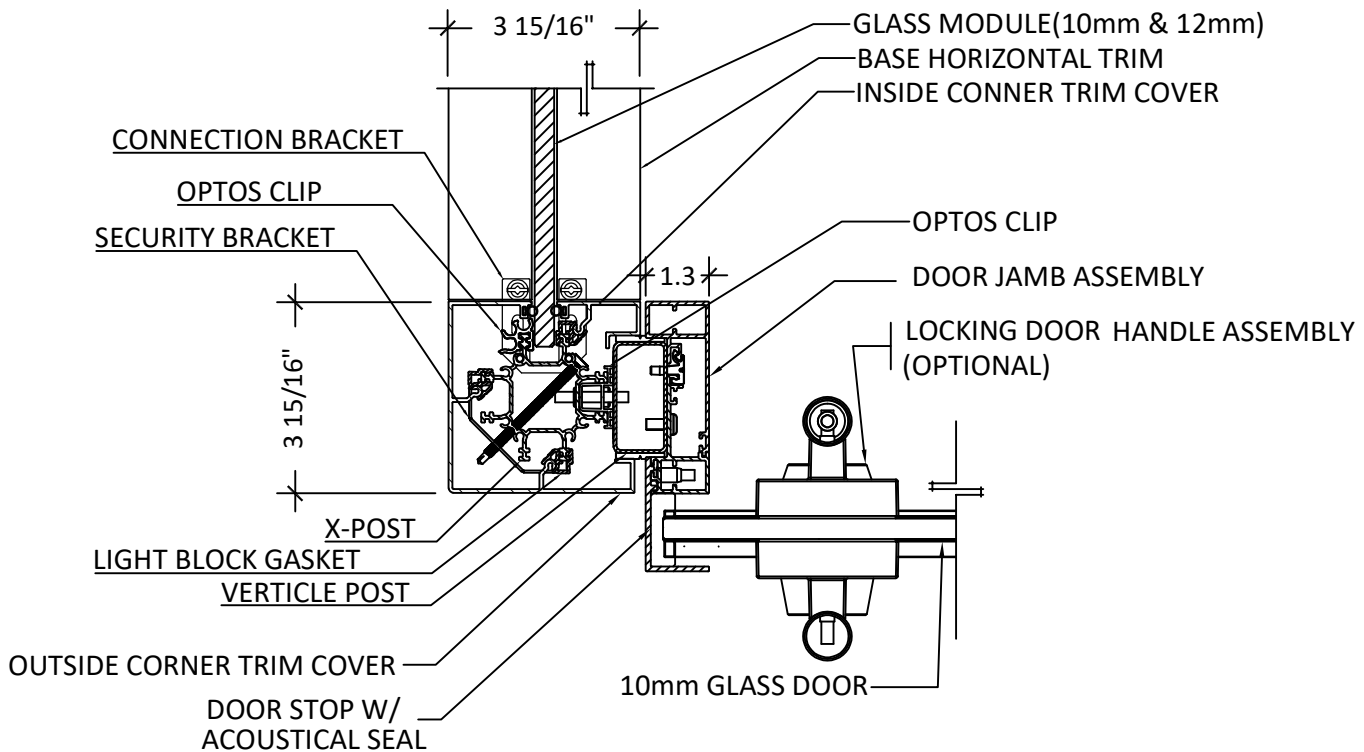

2 SECTION THROUGH TWO WAY CONNECTION FOR SLIDING DOOR RAIL SLIDING DOOR START / SLIDING DOOR END

TWO WAY CONNECTION FOR SLIDING DOOR RAIL

1'-0"=1'-0"

OPTOS DETAILING PACKAGE

JUNE 30, 2024

REV02

M42

This drawing is the property of Teknion Limited and is subject to return upon demand. It must not be copied or reproduced in any manner, nor submitted to any outside parties for examination without Teknion consent. This drawing must not be scaled, or used for construction purposes.

Publish Date: Dec 1, 2024 **teknion**

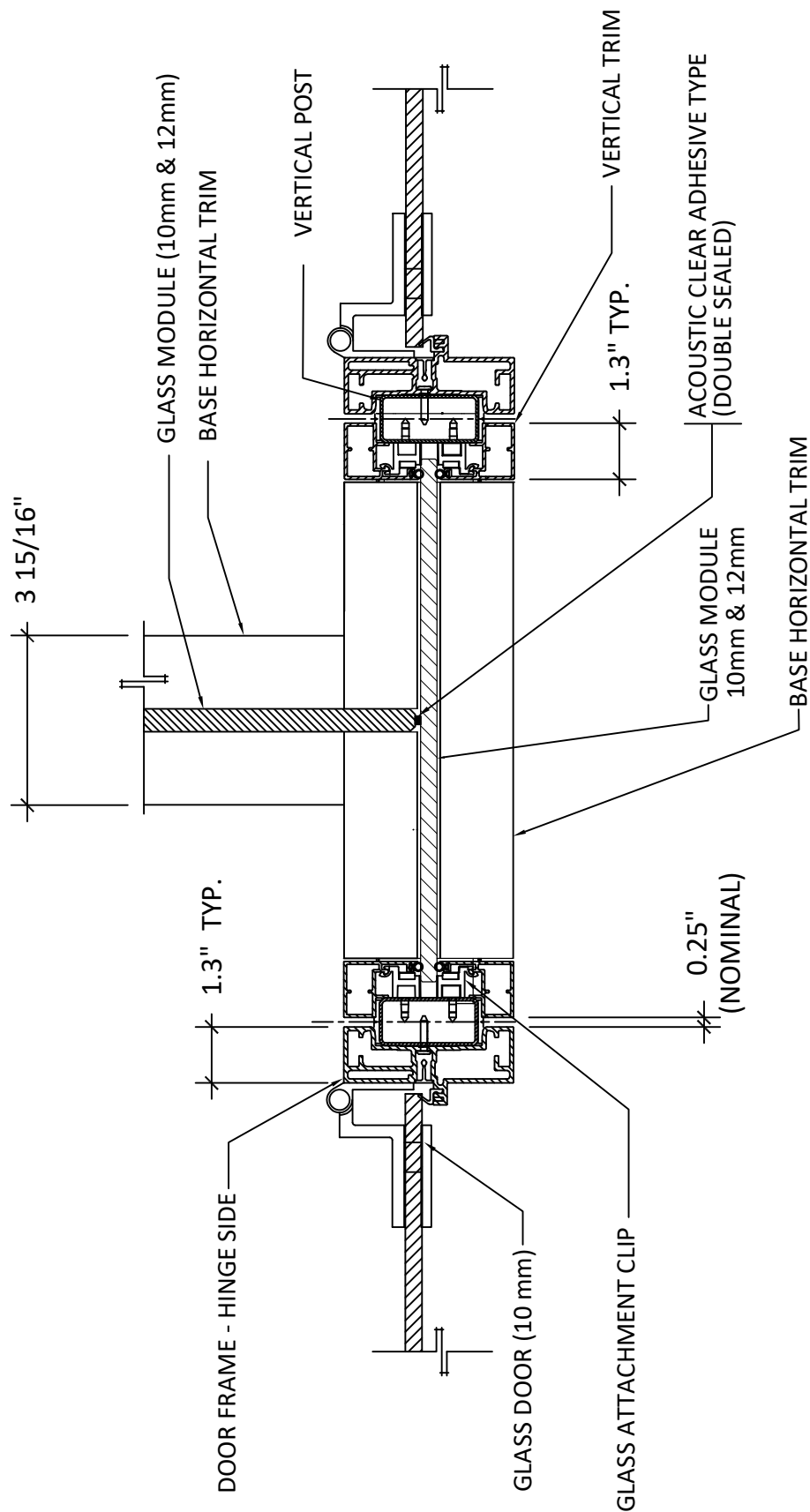

1 SECTION THROUGH THREE-WAY CORNER CONNECTION WITH 1 ALTOS AND 2 DOORS AT 180°

SECTION THROUGH THREE-WAY CORNER CONNECTION BETWEEN DOORS

1'-0"=1'-0"

OPTOS DETAILING PACKAGE

JUNE 30, 2024

REV01

M43

This drawing is the property of Teknion Limited and is subject to return upon demand. It must not be copied or reproduced in any manner, nor submitted to any outside parties for examination without Teknion consent. This drawing must not be scaled, or used for construction purposes.

Publish Date: Dec 1, 2024 **teknion**

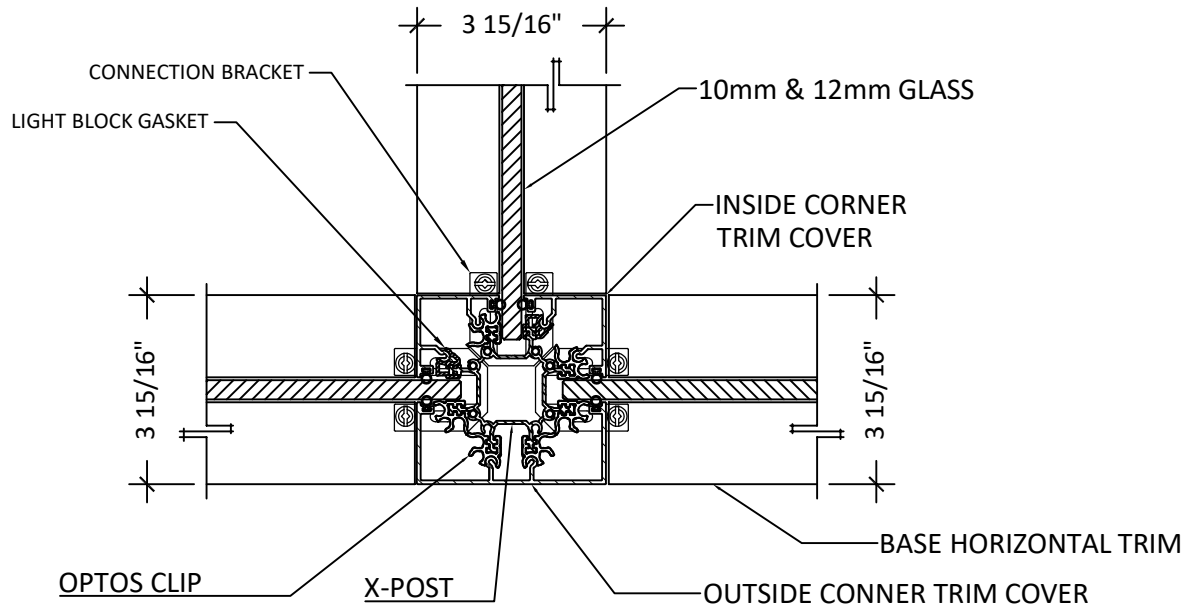

1 SECTION THROUGH THREE WAY CONNECTION FOR DOOR RAIL DOOR END OR GLASS

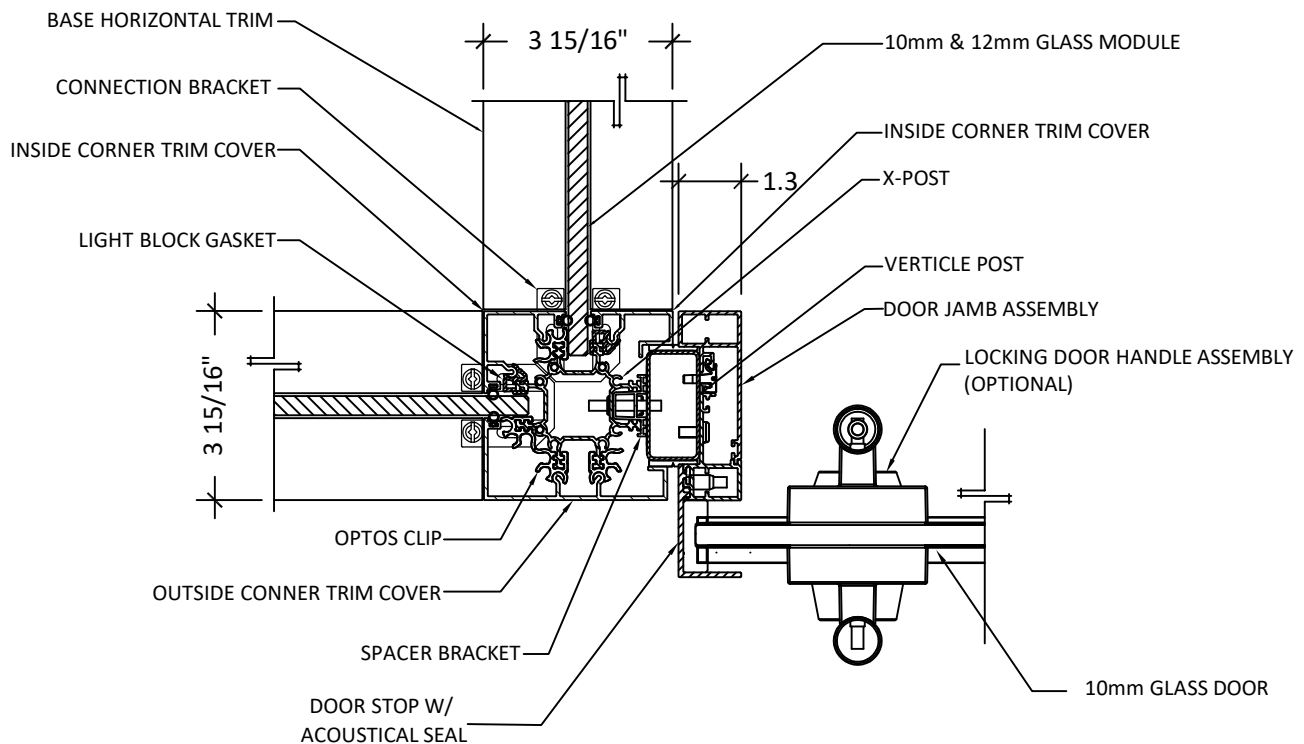

2 SECTION THROUGH THREE WAY CONNECTION FOR DOOR RAIL SLIDING DOOR START / SLIDING DOOR END

THREE WAY CONNECTION FOR DOOR RAIL

1'-0"=1'-0"

OPTOS DETAILING PACKAGE

JUNE 30, 2024

REV02

M44

This drawing is the property of Teknion Limited and is subject to return upon demand. It must not be copied or reproduced in any manner, nor submitted to any outside parties for examination without Teknion consent. This drawing must not be scaled, or used for construction purposes.

Publish Date: Dec 1, 2024

teknion

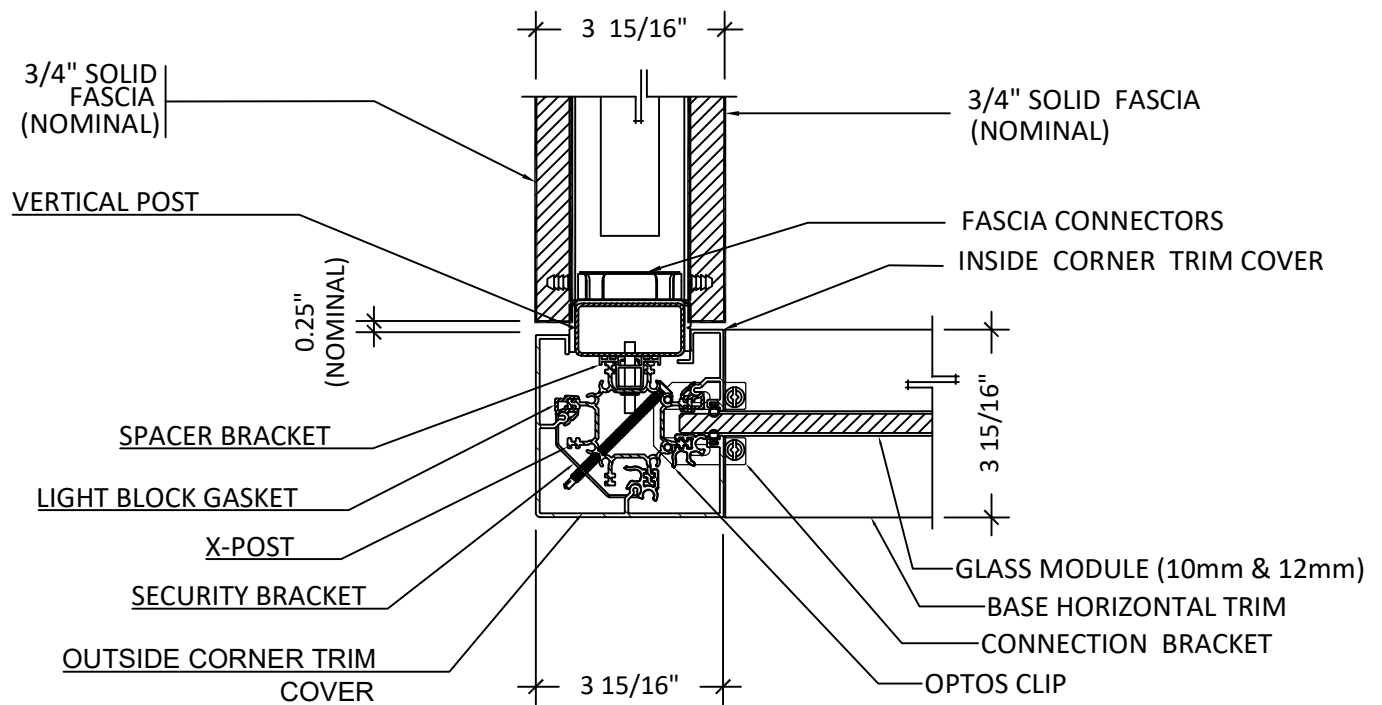

1 SECTION THROUGH TWO WAY 90 °CONNECTION WITH ALTOS RIGHT SIDE

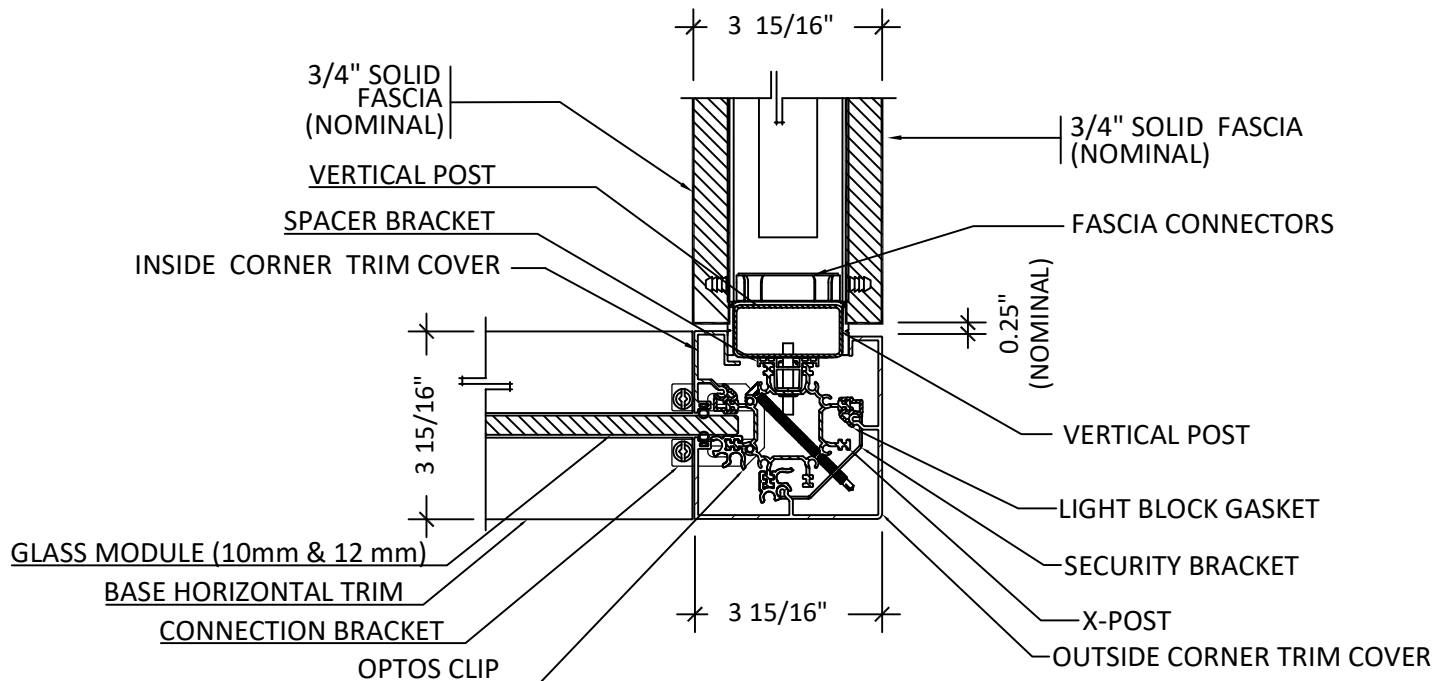

2 SECTION THROUGH TWO WAY 90 °CONNECTION WITH ALTOS LEFT SIDE

TWO WAY 90 °CONNECTION WITH ALTOS

1'-0"=1'-0"

OPTOS DETAILING PACKAGE

JUNE 30, 2024

REV02

M45

This drawing is the property of Teknion Limited and is subject to return upon demand. It must not be copied or reproduced in any manner, nor submitted to any outside parties for examination without Teknion consent. This drawing must not be scaled, or used for construction purposes.

Publish Date: Dec 1, 2024

teknion

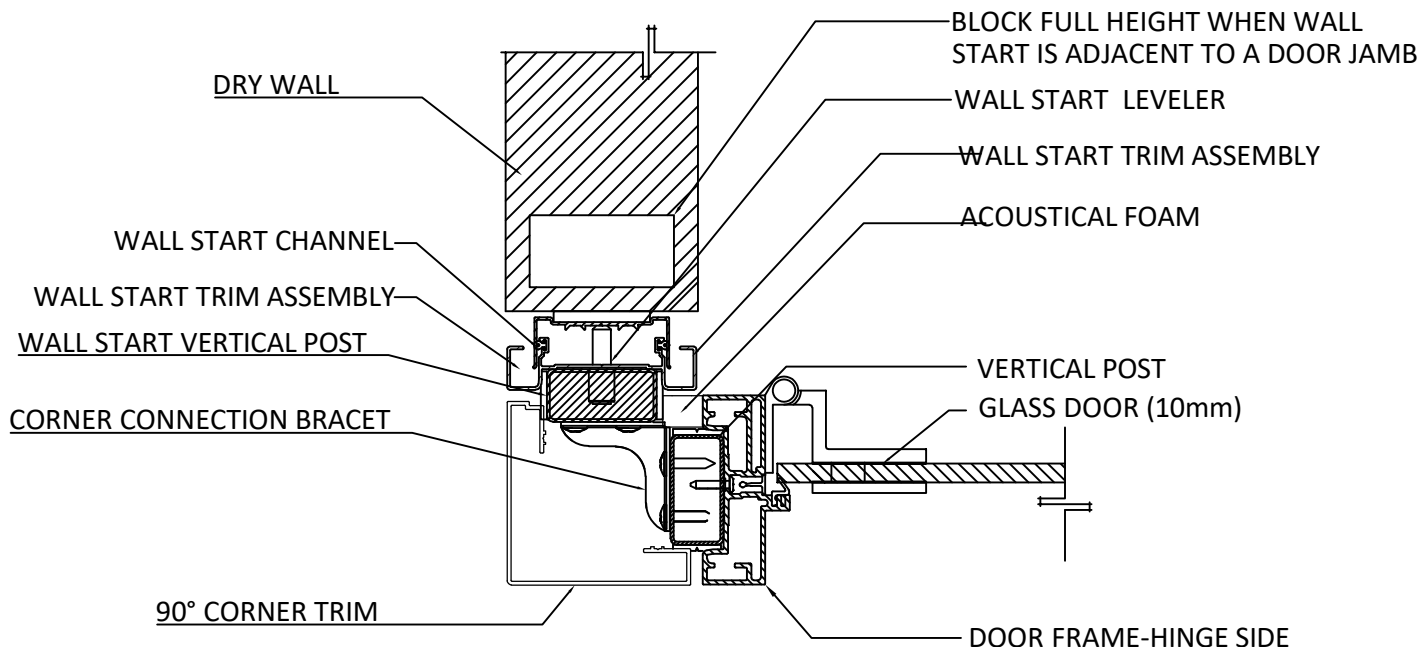

1 SECTION THROUGH TWO WAY CONNECTION WITH DRYWALL FOR DOOR

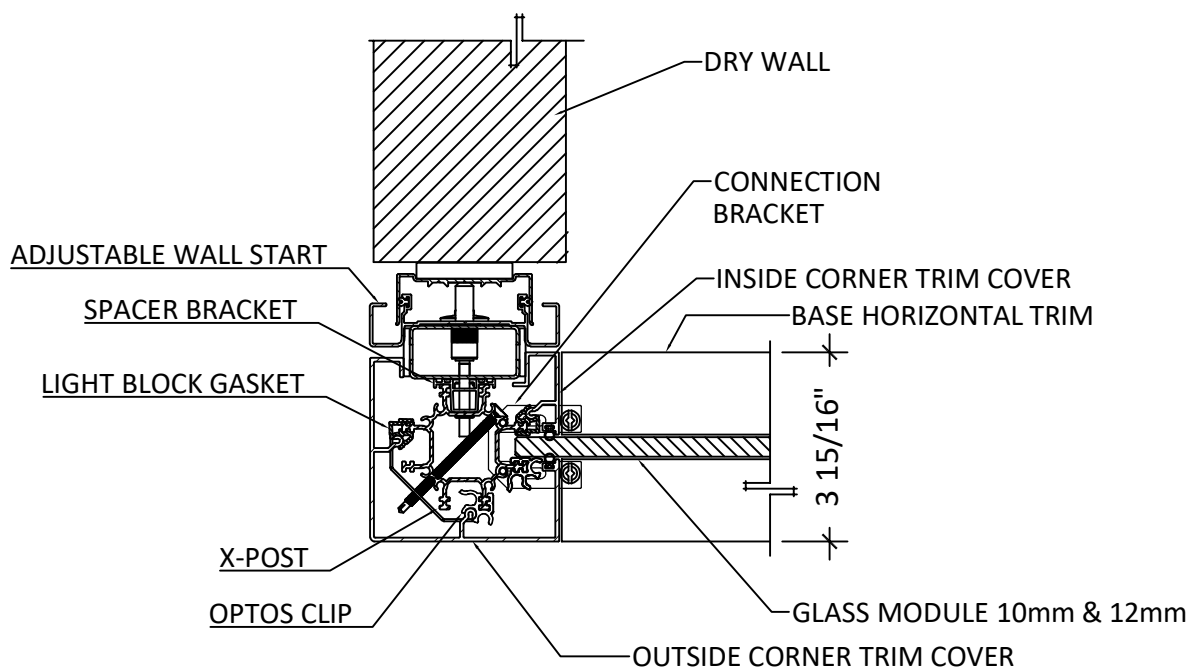

2 SECTION THROUGH TWO WAY CONNECTION WITH DRYWALL FOR DOOR END OR GLASS

TWO WAY CONNECTION WITH DRY WALL

1'-0"=1'-0"

OPTOS DETAILING PACKAGE

JUNE 30, 2024

REV02

M46

This drawing is the property of Teknion Limited and is subject to return upon demand. It must not be copied or reproduced in any manner, nor submitted to any outside parties for examination without Teknion consent. This drawing must not be scaled, or used for construction purposes.

Publish Date: Dec 1, 2024 **teknion**

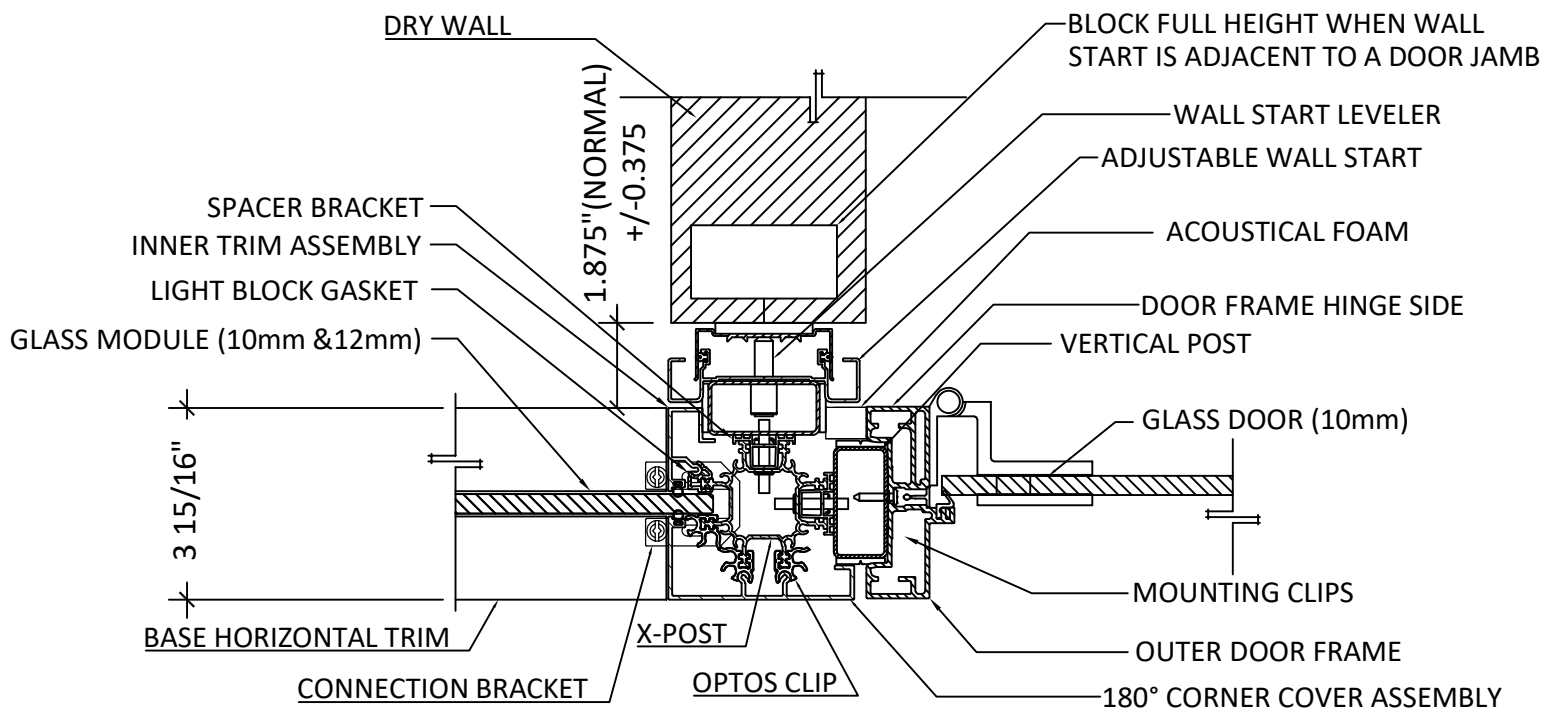

1 SECTION THROUGH THREE WAY CONNECTION WITH DRYWALL FOR ONE DOOR

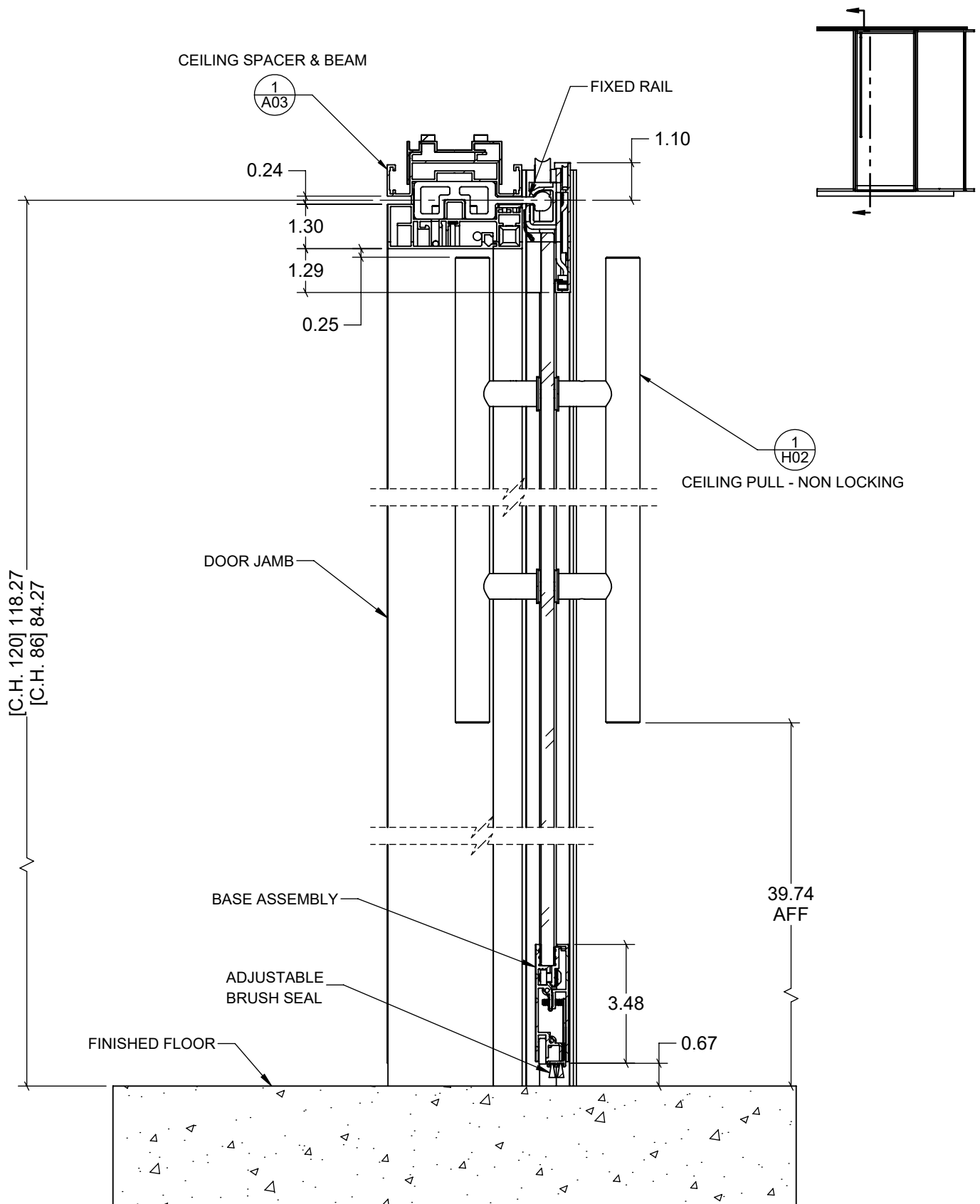

1/V GLASS SLIDING DOOR LEAF SINGLE - FIXED RAIL
S05 WITH JAMB AND CEILING PULL - NON LOCKING

OPTOS LP - DOORS SLIDING

MODIFIED SEPTEMBER 29, 2024

UNIT INCH

SCALE 1:4

THIS DRAWING IS THE PROPERTY OF TEKNION LIMITED AND IS SUBJECT TO RETURN UPON DEMAND. IT MUST NOT BE SUBMITTED TO ANY OUTSIDE PARTIES FOR EXAMINATION WITHOUT TEKNION CONSENT. THIS DRAWING MUST NOT BE SCALED OR USED FOR CONSTRUCTION PURPOSES

Publish Date: Dec 1, 2024

teknion

BASE FRAME & CHANNEL

2
A03

3.94

1.60

VERTICAL POST

VERTICAL TRIM

0.25

1.30

2.22

DOOR JAMB

DOOR STOP WITH
ACOUSTIC SEAL

1
H02

CEILING PULL - NON LOCKING

BOTTOM
GUIDE

REAR BRUSH SEAL

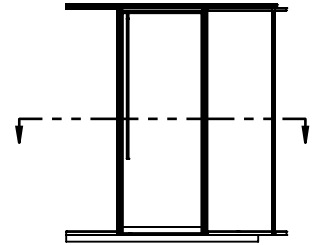

1/HC
S05

GLASS SLIDING DOOR LEAF SINGLE - FIXED RAIL
WITH JAMB AND CEILING PULL - NON LOCKING

OPTOS LP - DOORS SLIDING

MODIFIED SEPTEMBER 29, 2024

UNIT INCH

SCALE 1:4

THIS DRAWING IS THE PROPERTY OF TEKNION LIMITED AND IS SUBJECT TO RETURN UPON DEMAND. IT MUST NOT BE SUBMITTED TO ANY OUTSIDE PARTIES FOR EXAMINATION WITHOUT TEKNION CONSENT. THIS DRAWING MUST NOT BE SCALED OR USED FOR CONSTRUCTION PURPOSES

Publish Date: Dec 1, 2024

teknion

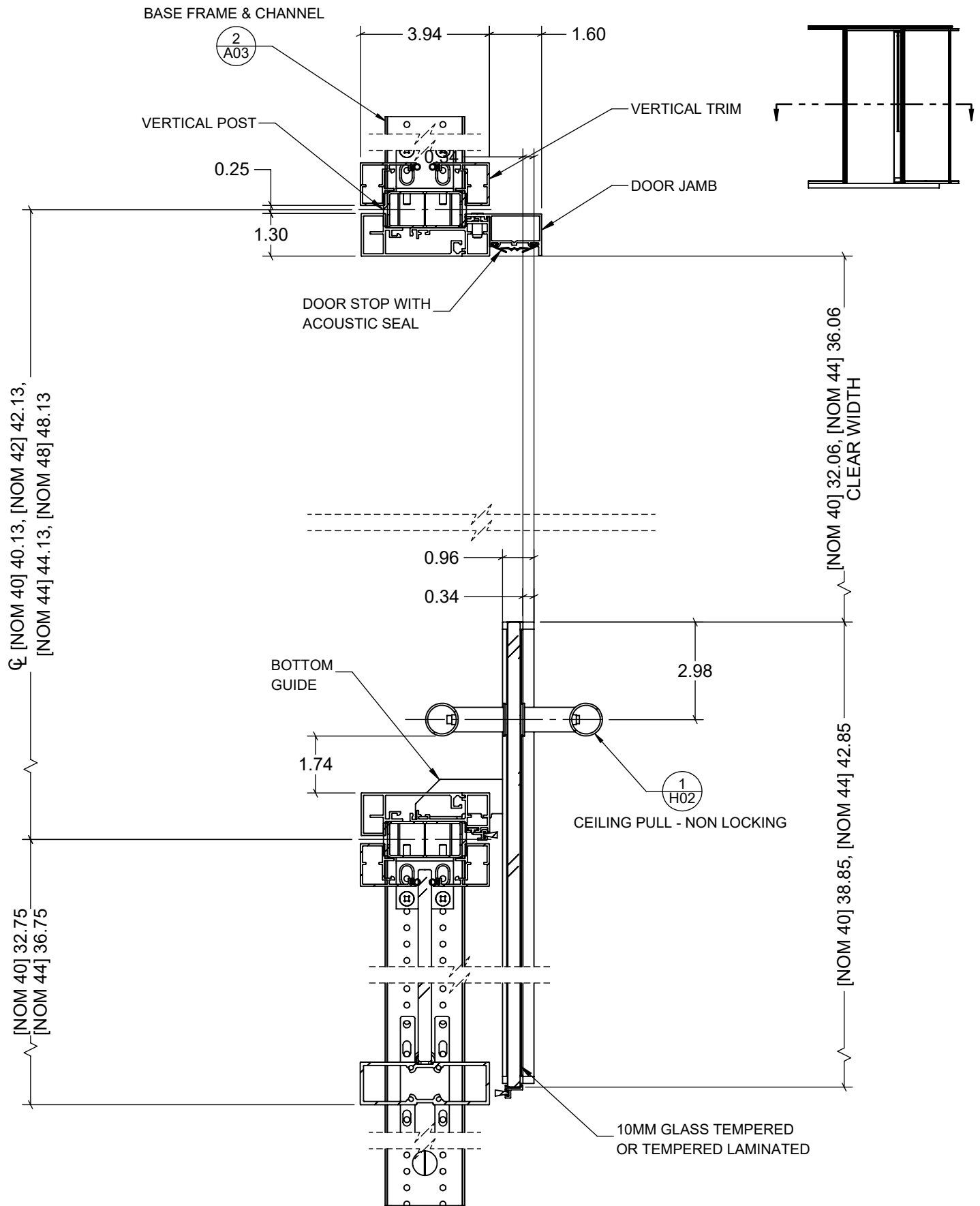

1/HO GLASS SLIDING DOOR LEAF SINGLE - FIXED RAIL
S05 WITH JAMB AND CEILING PULL - NON LOCKING

OPTOS LP - DOORS SLIDING

MODIFIED SEPTEMBER 29, 2024

UNIT INCH

SCALE 1:4

THIS DRAWING IS THE PROPERTY OF TEKNION LIMITED AND IS SUBJECT TO RETURN UPON DEMAND. IT MUST NOT BE SUBMITTED TO ANY OUTSIDE PARTIES FOR EXAMINATION WITHOUT TEKNION CONSENT. THIS DRAWING MUST NOT BE SCALED OR USED FOR CONSTRUCTION PURPOSES

Publish Date: Dec 1, 2024

teknion

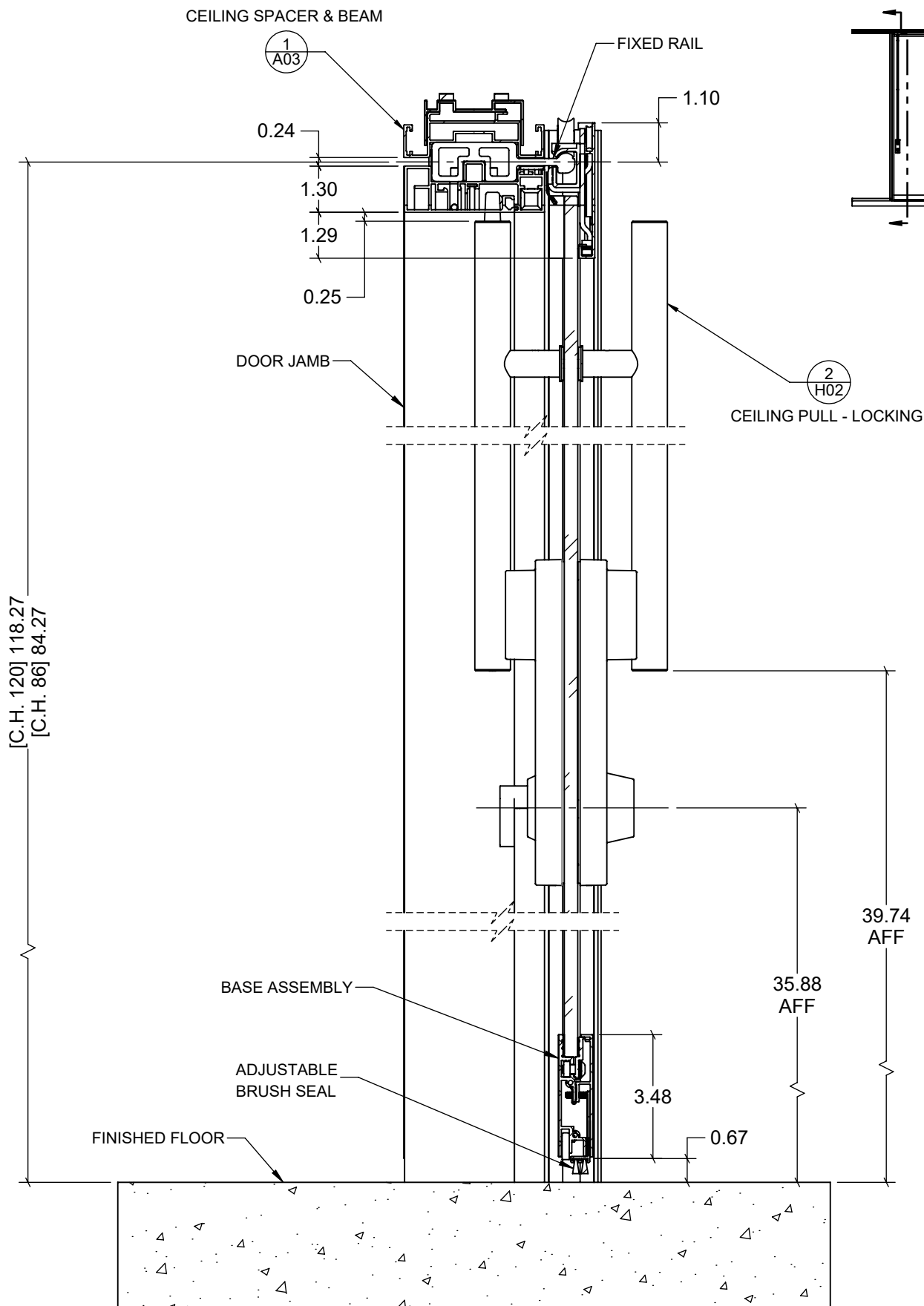

2/V

S05

GLASS SLIDING DOOR LEAF SINGLE - FIXED RAIL

WITH JAMB AND CEILING PULL - LOCKING

OPTOS LP - DOORS SLIDING

MODIFIED SEPTEMBER 29, 2024

UNIT INCH

SCALE 1:4

THIS DRAWING IS THE PROPERTY OF TEKNION LIMITED AND IS SUBJECT TO RETURN UPON DEMAND. IT MUST NOT BE SUBMITTED TO ANY OUTSIDE PARTIES FOR EXAMINATION WITHOUT TEKNION CONSENT. THIS DRAWING MUST NOT BE SCALED OR USED FOR CONSTRUCTION PURPOSES

Publish Date: Dec 1, 2024

teknion

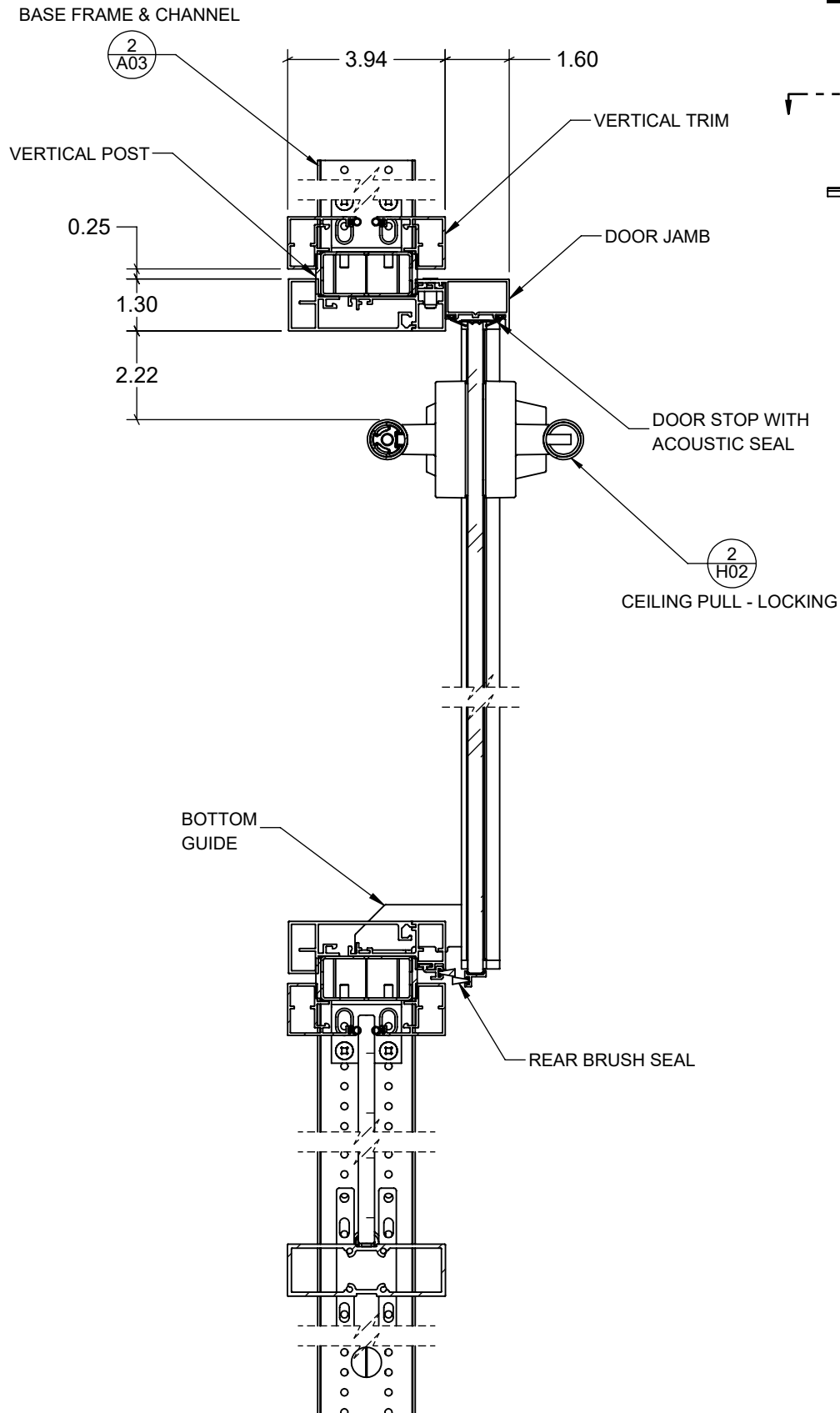

2/HC GLASS SLIDING DOOR LEAF SINGLE - FIXED RAIL
S05 WITH JAMB AND CEILING PULL - LOCKING

OPTOS LP - DOORS SLIDING

MODIFIED SEPTEMBER 29, 2024

UNIT INCH

SCALE 1:4

THIS DRAWING IS THE PROPERTY OF TEKNION LIMITED AND IS SUBJECT TO RETURN UPON DEMAND. IT MUST NOT BE SUBMITTED TO ANY OUTSIDE PARTIES FOR EXAMINATION WITHOUT TEKNION CONSENT. THIS DRAWING MUST NOT BE SCALED OR USED FOR CONSTRUCTION PURPOSES

Publish Date: Dec 1, 2024

teknion

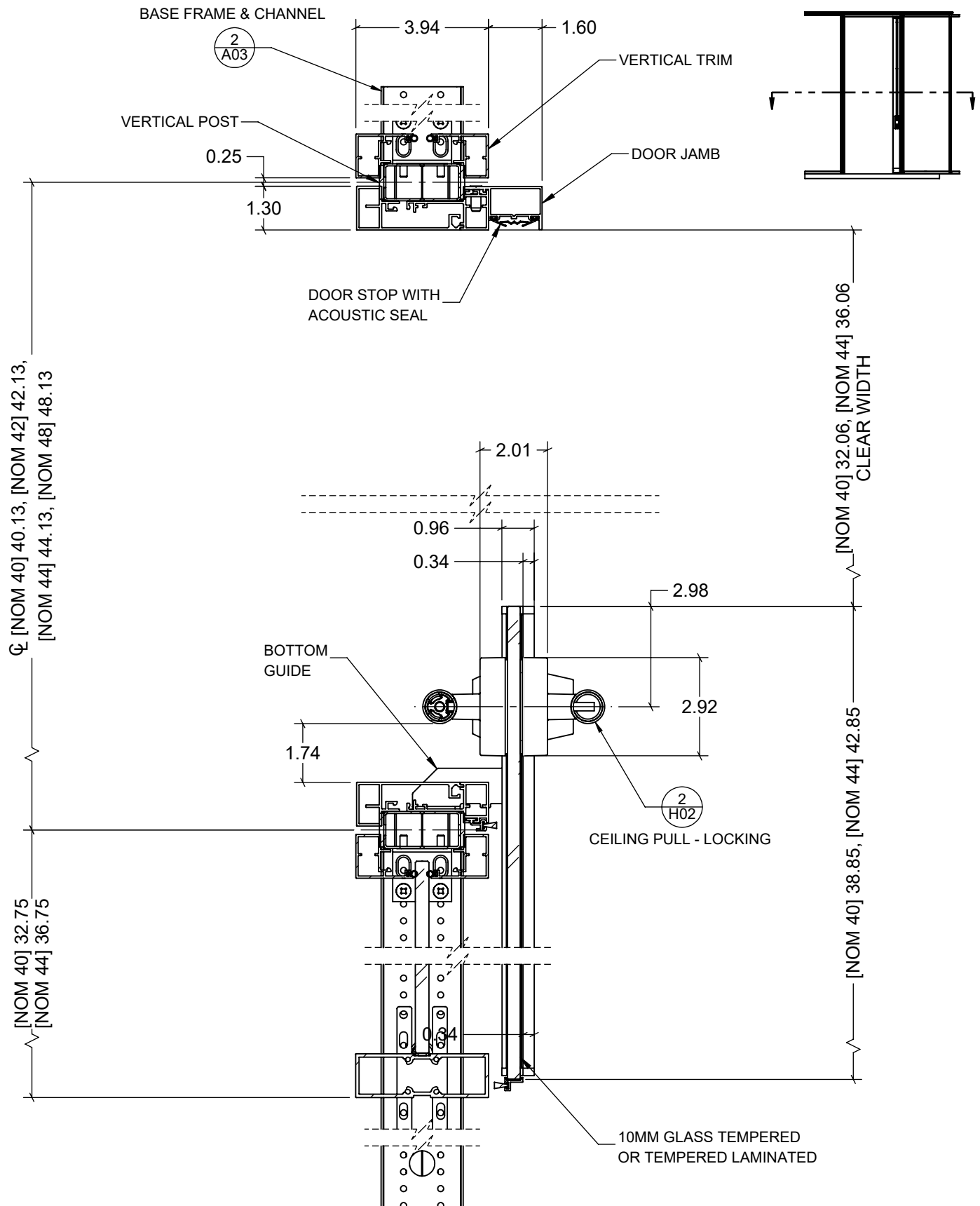

2/HO GLASS SLIDING DOOR LEAF SINGLE - FIXED RAIL
S05 WITH JAMB AND CEILING PULL - LOCKING

OPTOS LP - DOORS SLIDING

MODIFIED SEPTEMBER 29, 2024

UNIT INCH

SCALE 1:4

THIS DRAWING IS THE PROPERTY OF TEKNION LIMITED AND IS SUBJECT TO RETURN UPON DEMAND. IT MUST NOT BE SUBMITTED TO ANY OUTSIDE PARTIES FOR EXAMINATION WITHOUT TEKNION CONSENT. THIS DRAWING MUST NOT BE SCALED OR USED FOR CONSTRUCTION PURPOSES

Publish Date: Dec 1, 2024

teknion

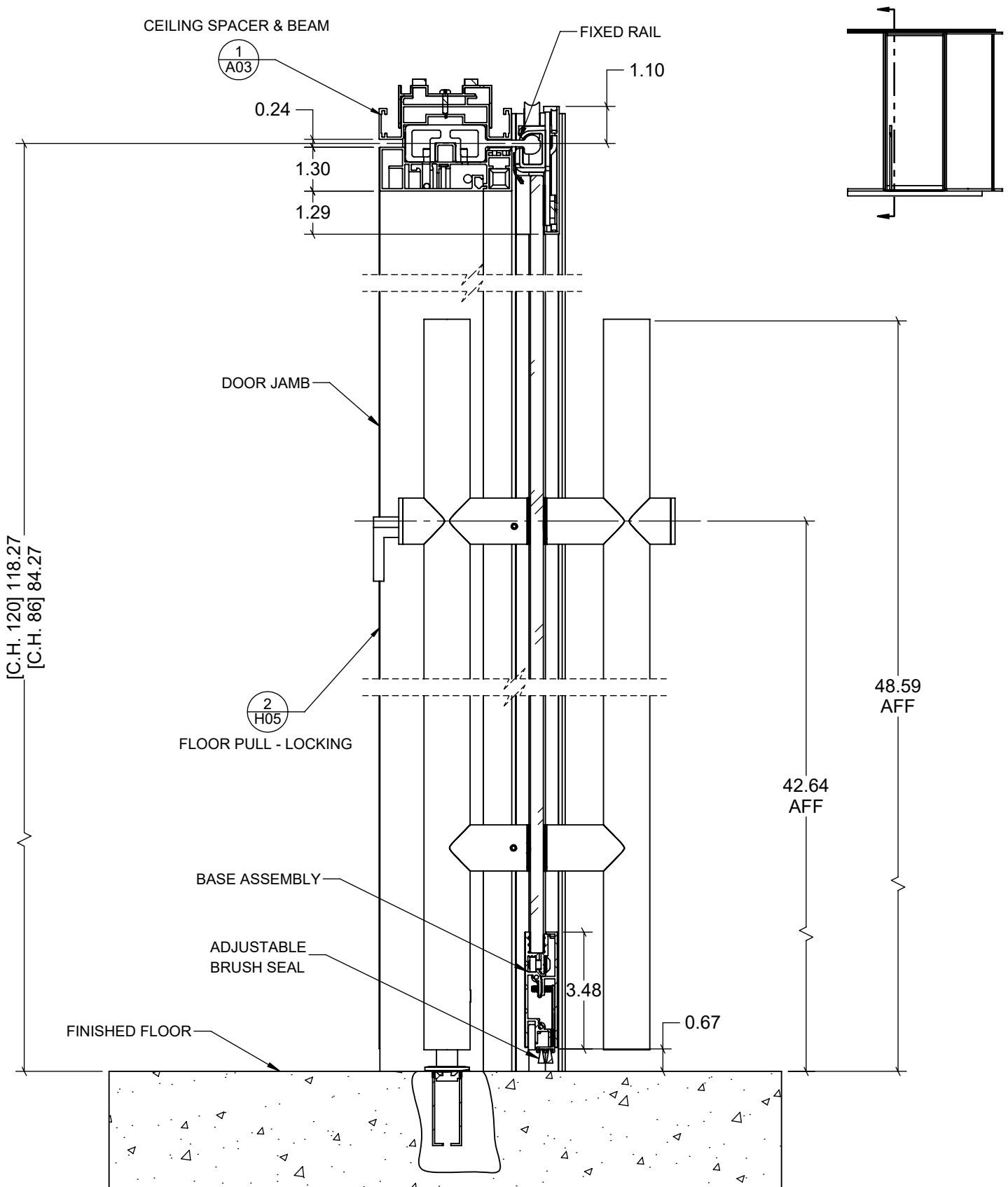

3/V GLASS SLIDING DOOR LEAF SINGLE - FIXED RAIL
S05 WITH JAMB AND FLOOR PULL - LOCKING

OPTOS LP - DOORS SLIDING

MODIFIED SEPTEMBER 29, 2024

UNIT INCH

SCALE 1:4

THIS DRAWING IS THE PROPERTY OF TEKNION LIMITED AND IS SUBJECT TO RETURN UPON DEMAND. IT MUST NOT BE SUBMITTED TO ANY OUTSIDE PARTIES FOR EXAMINATION WITHOUT TEKNION CONSENT. THIS DRAWING MUST NOT BE SCALED OR USED FOR CONSTRUCTION PURPOSES

Publish Date: Dec 1, 2024

teknion

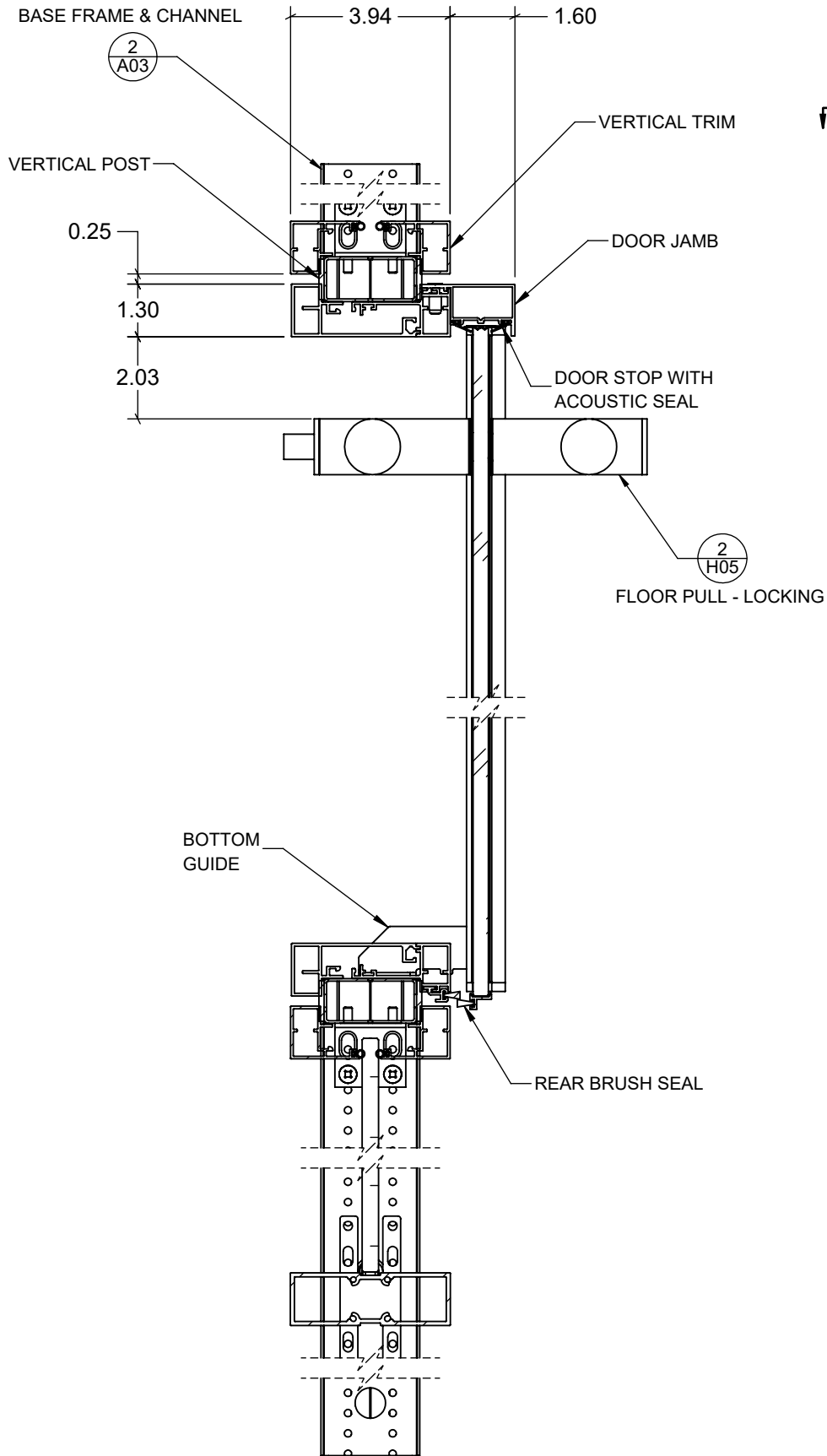

3/HC GLASS SLIDING DOOR LEAF SINGLE - FIXED RAIL
S05 WITH JAMB AND FLOOR PULL - LOCKING

OPTOS LP - DOORS SLIDING

MODIFIED SEPTEMBER 29, 2024

UNIT INCH

SCALE 1:4

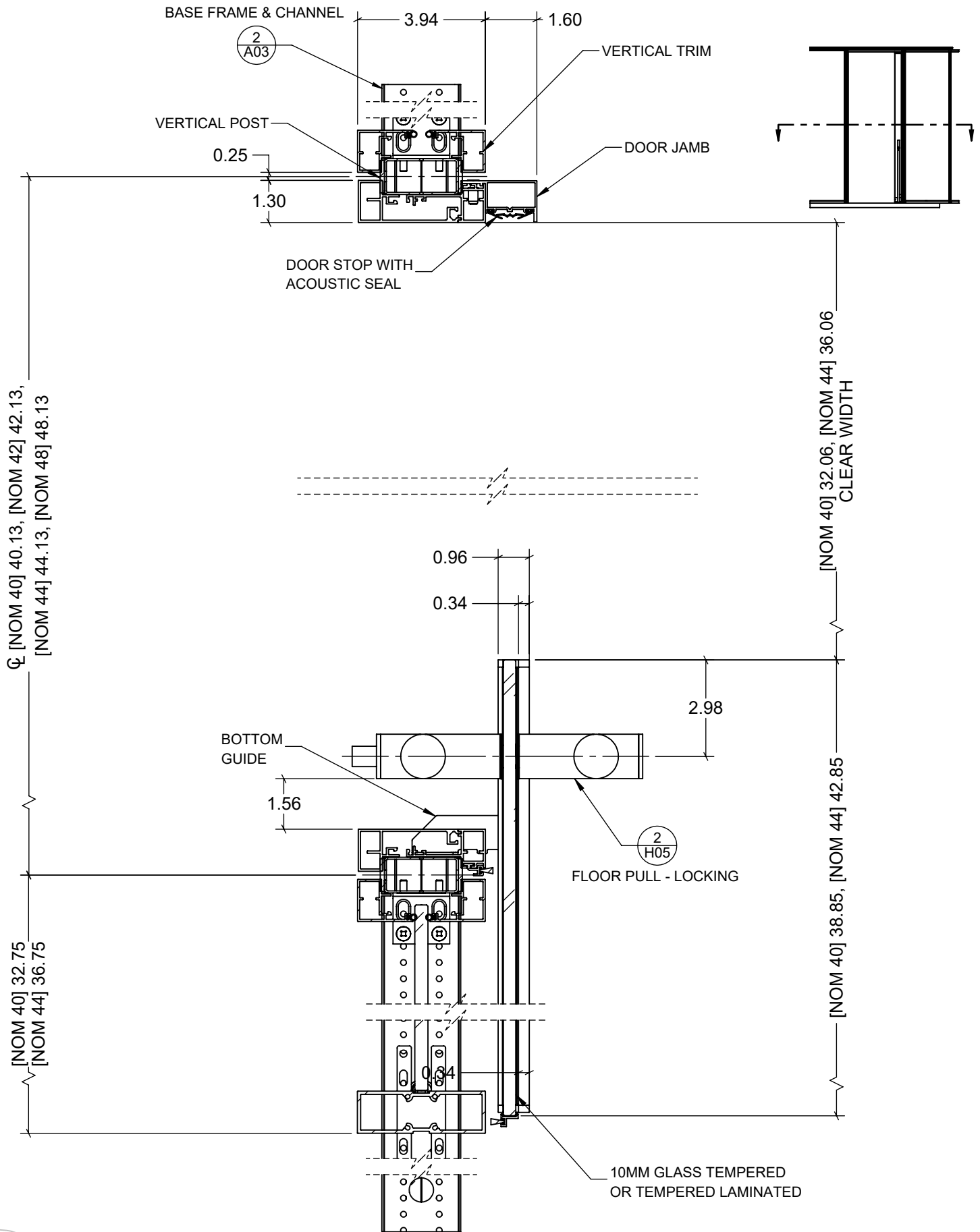

3/HO S05 GLASS SLIDING DOOR LEAF SINGLE - FIXED RAIL WITH JAMB AND FLOOR PULL - LOCKING

OPTOS LP - DOORS SLIDING

MODIFIED SEPTEMBER 29, 2024 UNIT INCH SCALE 1:4

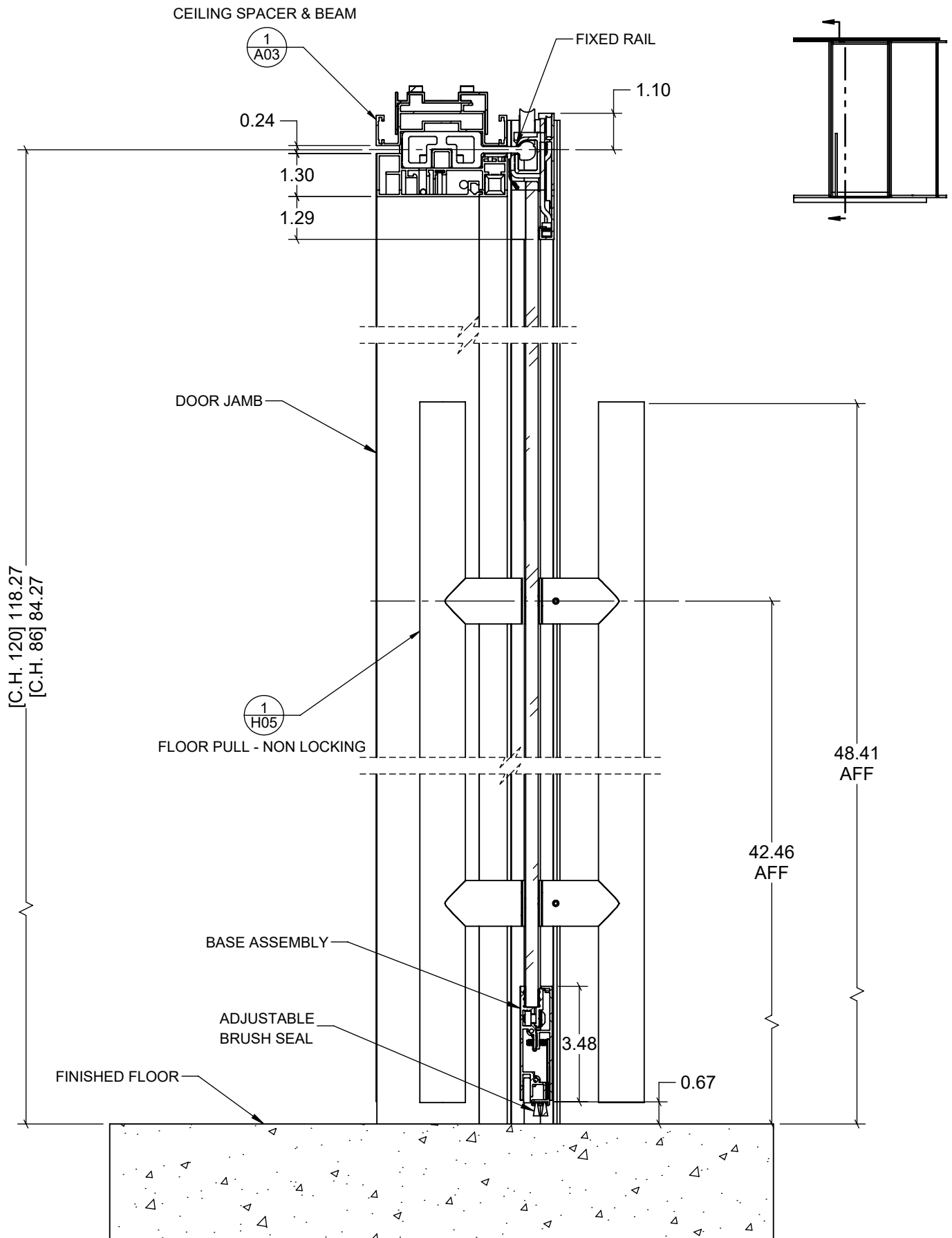

4/V GLASS SLIDING DOOR LEAF SINGLE - FIXED RAIL
S05 WITH JAMB AND FLOOR PULL - NON LOCKING

OPTOS LP - DOORS SLIDING

MODIFIED SEPTEMBER 29, 2024

UNIT INCH

SCALE 1:4

THIS DRAWING IS THE PROPERTY OF TEKNION LIMITED AND IS SUBJECT TO RETURN UPON DEMAND. IT MUST NOT BE SUBMITTED TO ANY OUTSIDE PARTIES FOR EXAMINATION WITHOUT TEKNION CONSENT. THIS DRAWING MUST NOT BE SCALED OR USED FOR CONSTRUCTION PURPOSES

Publish Date: Dec 1, 2024

teknion

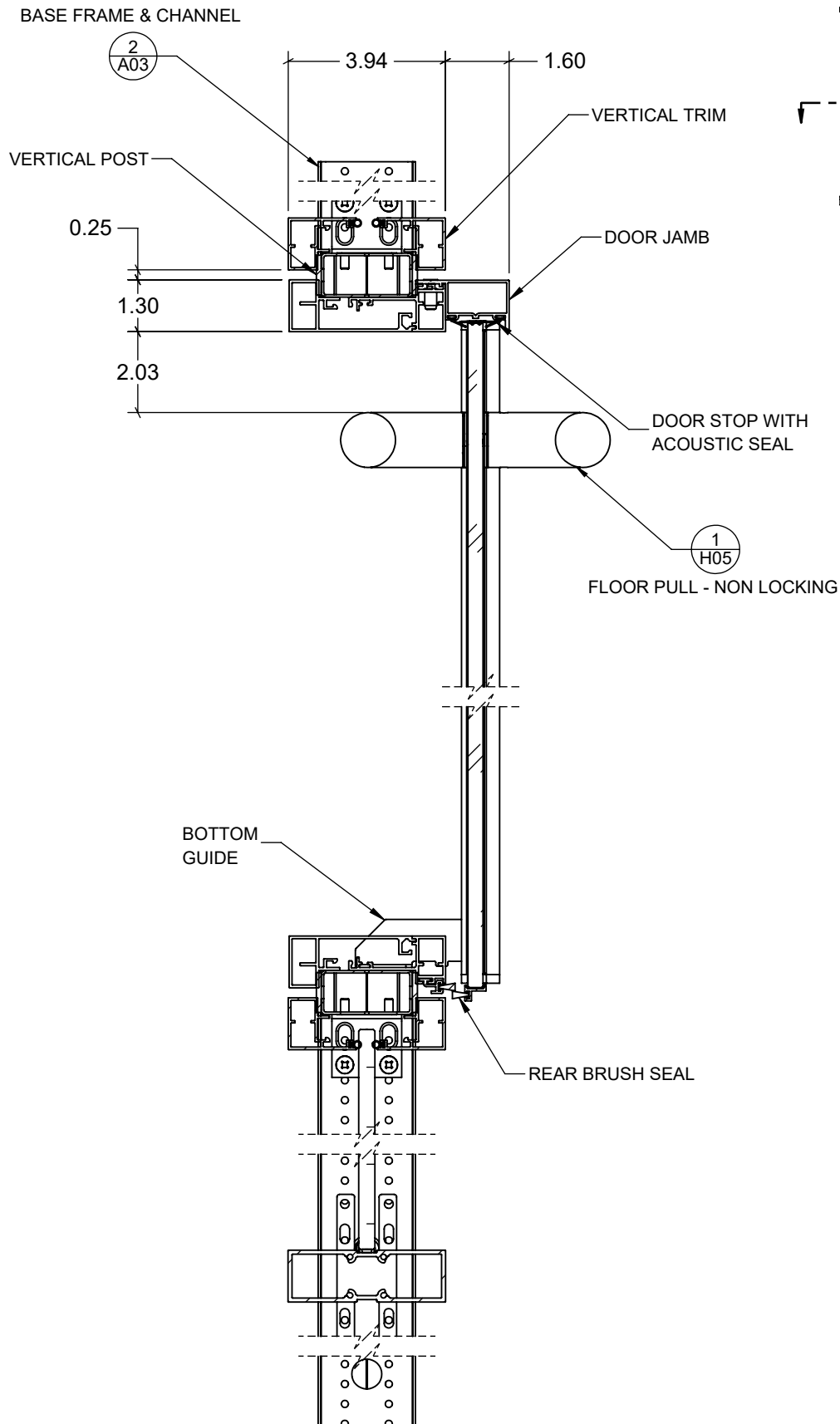

4/HC GLASS SLIDING DOOR LEAF SINGLE - FIXED RAIL
S05 WITH JAMB AND FLOOR PULL - NON LOCKING

OPTOS LP - DOORS SLIDING

MODIFIED SEPTEMBER 29, 2024

UNIT INCH

SCALE 1:4

THIS DRAWING IS THE PROPERTY OF TEKNION LIMITED AND IS SUBJECT TO RETURN UPON DEMAND. IT MUST NOT BE SUBMITTED TO ANY OUTSIDE PARTIES FOR EXAMINATION WITHOUT TEKNION CONSENT. THIS DRAWING MUST NOT BE SCALED OR USED FOR CONSTRUCTION PURPOSES

Publish Date: Dec 1, 2024

teknion

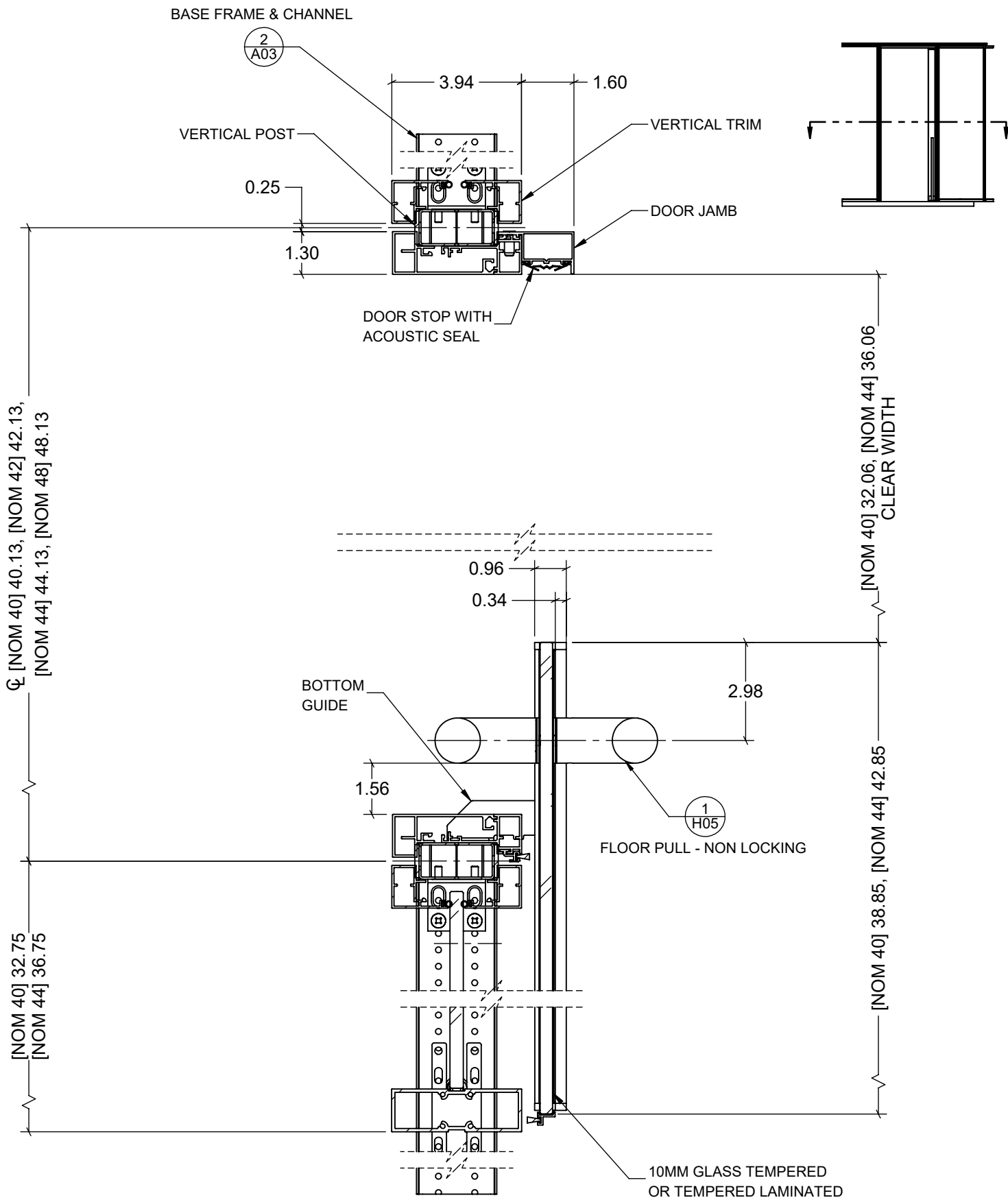

4HO GLASS SLIDING DOOR LEAF SINGLE - FIXED RAIL
S05 WITH JAMB AND FLOOR PULL - NON LOCKING

OPTOS LP - DOORS SLIDING

MODIFIED SEPTEMBER 29, 2024

UNIT INCH

SCALE 1:4

THIS DRAWING IS THE PROPERTY OF TEKNION LIMITED AND IS SUBJECT TO RETURN UPON DEMAND. IT MUST NOT BE SUBMITTED TO ANY OUTSIDE PARTIES FOR EXAMINATION WITHOUT TEKNION CONSENT. THIS DRAWING MUST NOT BE SCALED OR USED FOR CONSTRUCTION PURPOSES

Publish Date: Dec 1, 2024

teknion

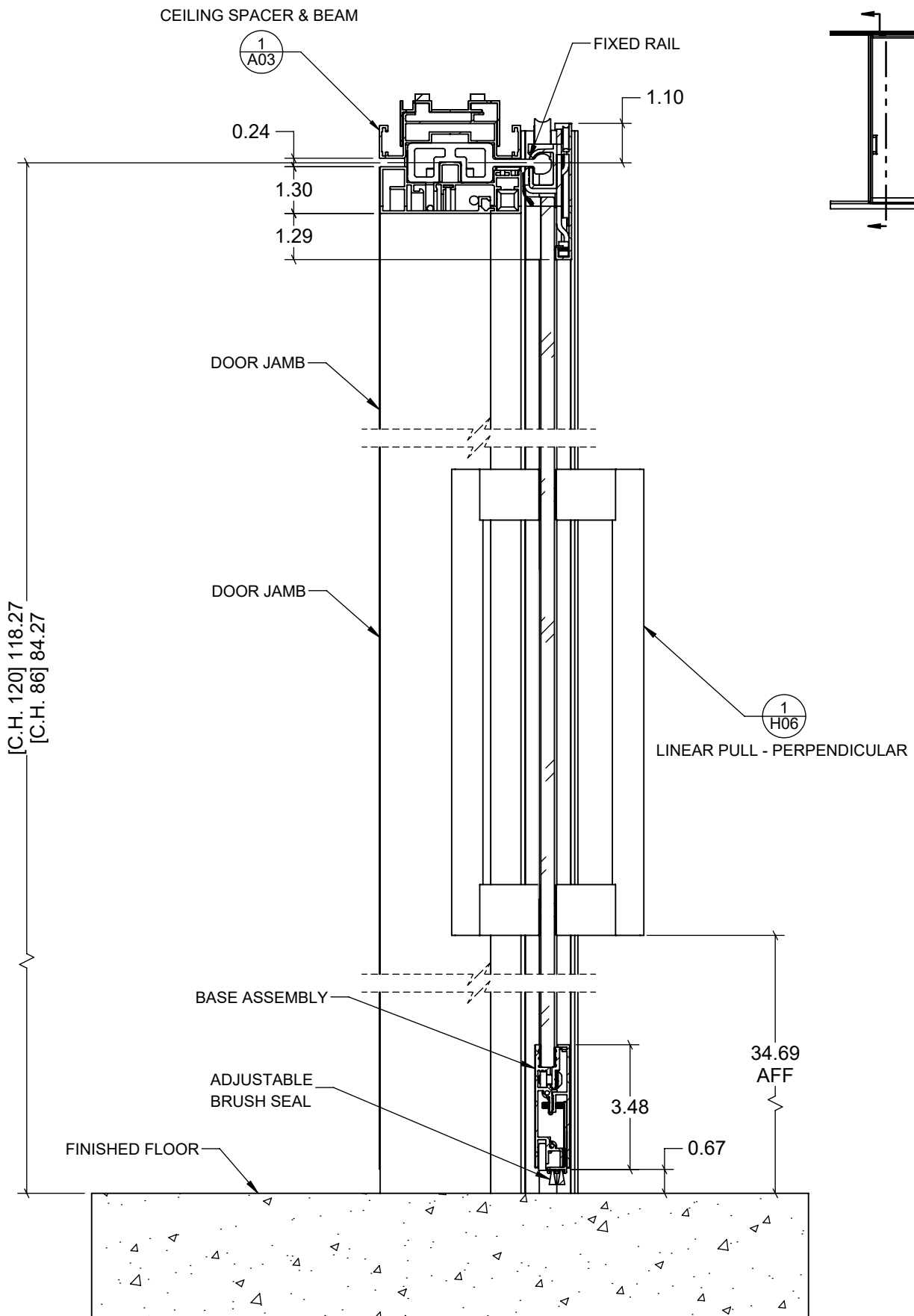

5/V

S05

GLASS SLIDING DOOR LEAF SINGLE - FIXED RAIL

WITH JAMB AND LINEAR PULL - PERPENDICULAR

OPTOS LP - DOORS SLIDING

MODIFIED SEPTEMBER 29, 2024

UNIT INCH

SCALE 1:4

THIS DRAWING IS THE PROPERTY OF TEKNION LIMITED AND IS SUBJECT TO RETURN UPON DEMAND. IT MUST NOT BE SUBMITTED TO ANY OUTSIDE PARTIES FOR EXAMINATION WITHOUT TEKNION CONSENT. THIS DRAWING MUST NOT BE SCALED OR USED FOR CONSTRUCTION PURPOSES

Publish Date: Dec 1, 2024

teknion

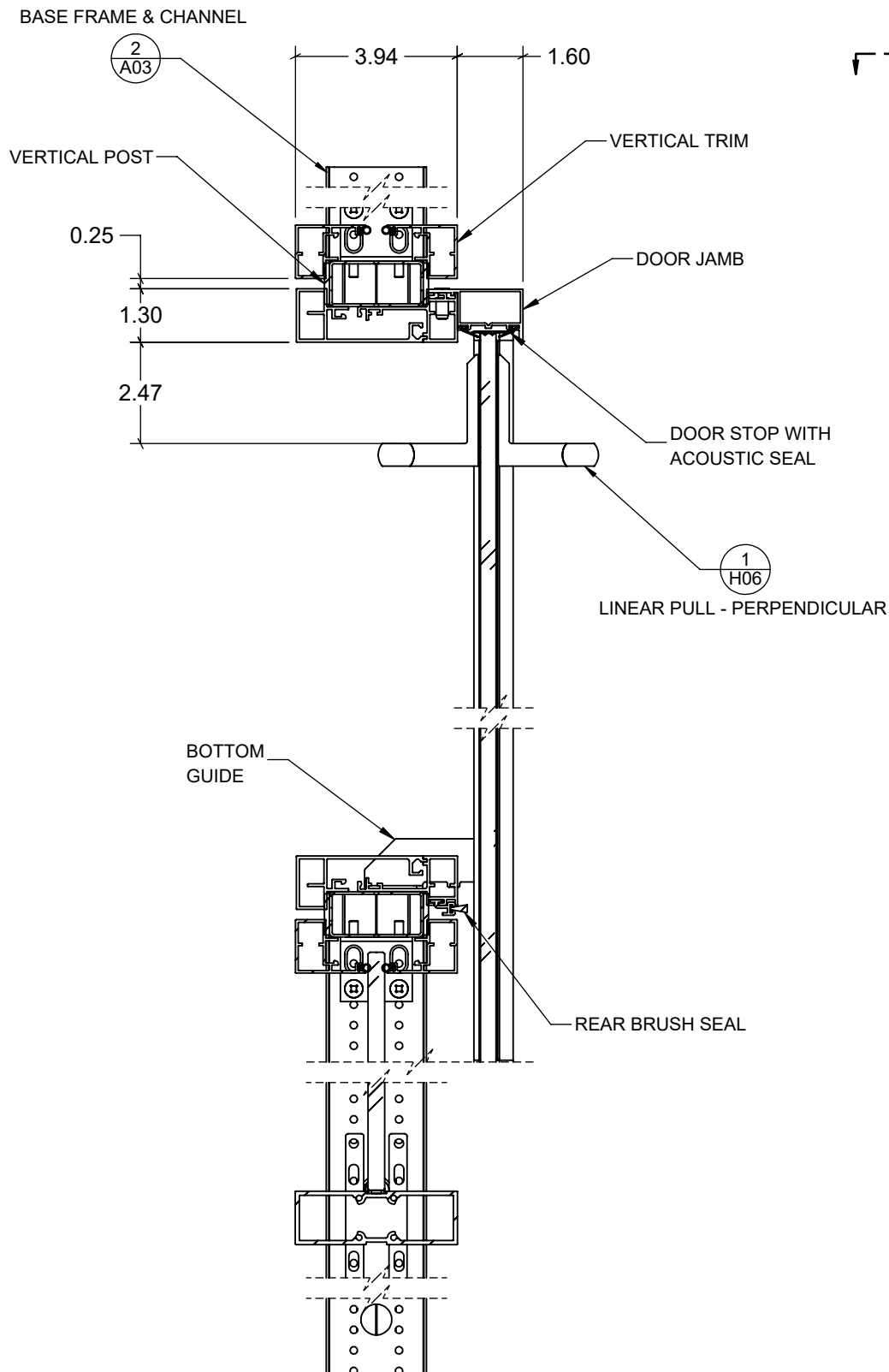

5/HC GLASS SLIDING DOOR LEAF SINGLE - FIXED RAIL
S05 WITH JAMB AND LINEAR PULL - PERPENDICULAR

OPTOS LP - DOORS SLIDING

MODIFIED SEPTEMBER 29, 2024

UNIT INCH

SCALE 1:4

THIS DRAWING IS THE PROPERTY OF TEKNION LIMITED AND IS SUBJECT TO RETURN UPON DEMAND. IT MUST NOT BE SUBMITTED TO ANY OUTSIDE PARTIES FOR EXAMINATION WITHOUT TEKNION CONSENT. THIS DRAWING MUST NOT BE SCALED OR USED FOR CONSTRUCTION PURPOSES

Publish Date: Dec 1, 2024

teknion

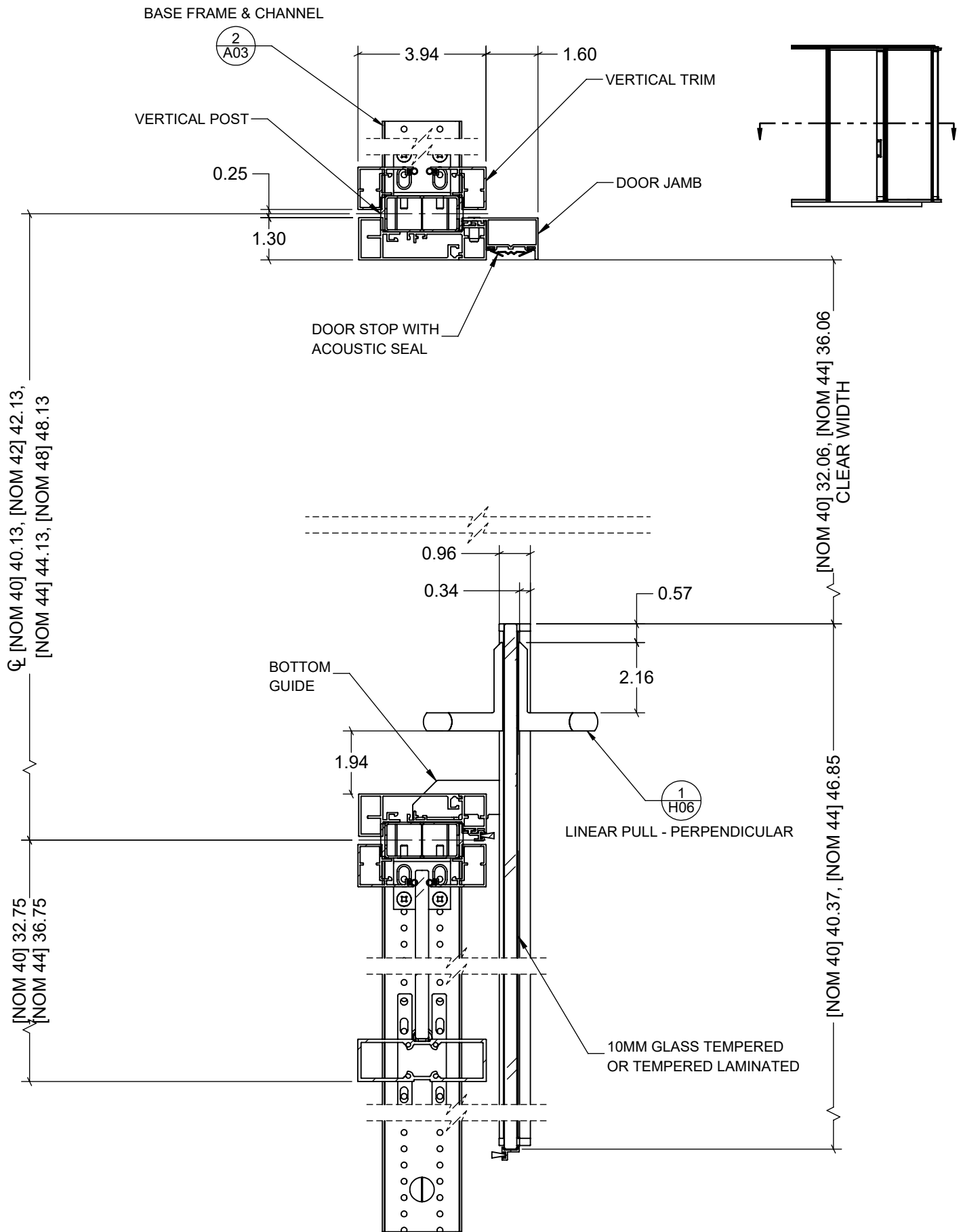

5/HO GLASS SLIDING DOOR LEAF SINGLE - FIXED RAIL
S05 WITH JAMB AND LINEAR PULL - PERPENDICULAR

OPTOS LP - DOORS SLIDING

MODIFIED SEPTEMBER 29, 2024

UNIT INCH

SCALE 1:4

THIS DRAWING IS THE PROPERTY OF TEKNION LIMITED AND IS SUBJECT TO RETURN UPON DEMAND. IT MUST NOT BE SUBMITTED TO ANY OUTSIDE PARTIES FOR EXAMINATION WITHOUT TEKNION CONSENT. THIS DRAWING MUST NOT BE SCALED OR USED FOR CONSTRUCTION PURPOSES

Publish Date: Dec 1, 2024

teknion

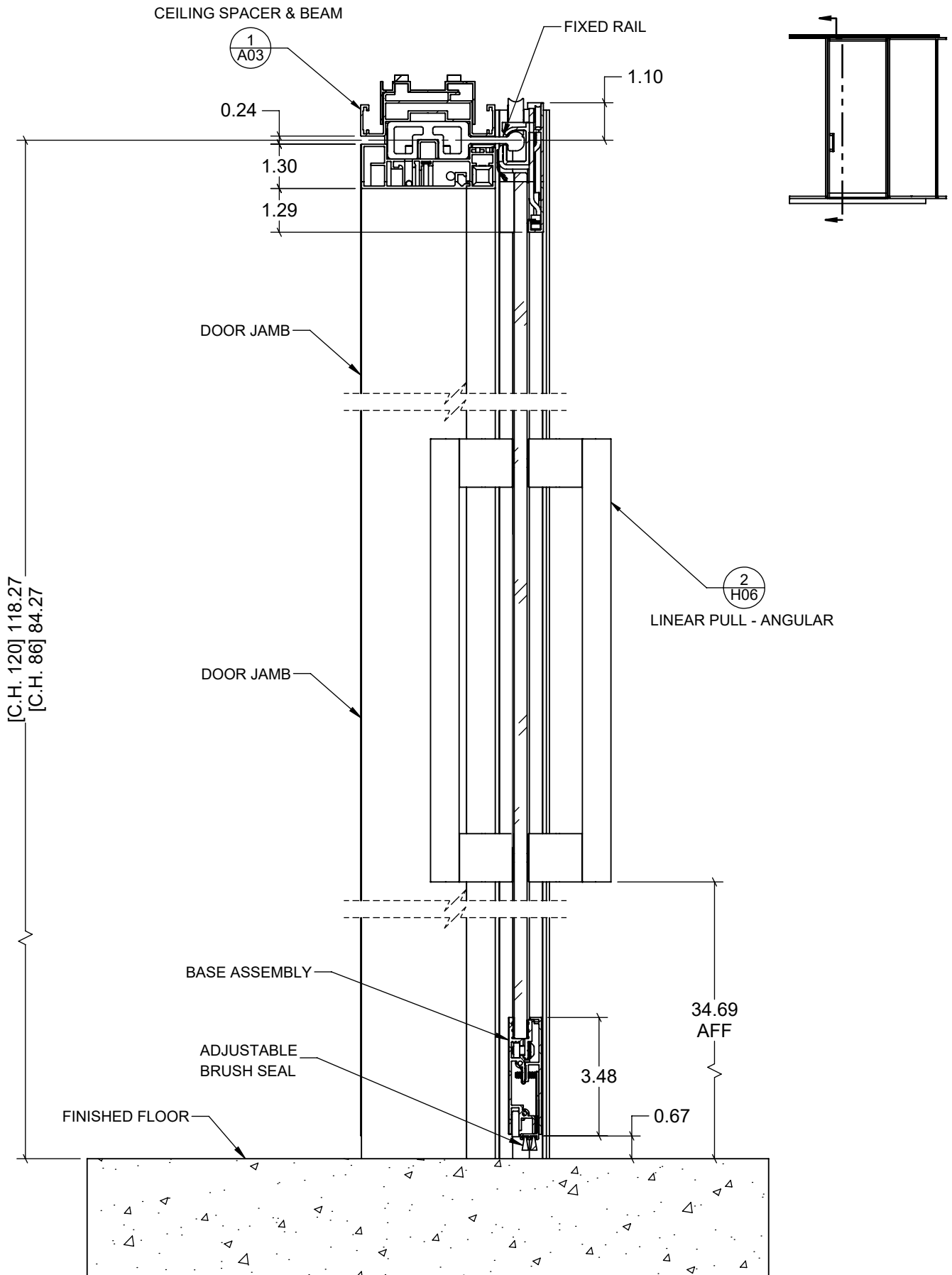

6/V

S05

GLASS SLIDING DOOR LEAF SINGLE - FIXED RAIL

WITH JAMB AND LINEAR PULL - ANGULAR

OPTOS LP - DOORS SLIDING

MODIFIED SEPTEMBER 29, 2024

UNIT INCH

SCALE 1:4

THIS DRAWING IS THE PROPERTY OF TEKNION LIMITED AND IS SUBJECT TO RETURN UPON DEMAND. IT MUST NOT BE SUBMITTED TO ANY OUTSIDE PARTIES FOR EXAMINATION WITHOUT TEKNION CONSENT. THIS DRAWING MUST NOT BE SCALED OR USED FOR CONSTRUCTION PURPOSES

Publish Date: Dec 1, 2024

teknion

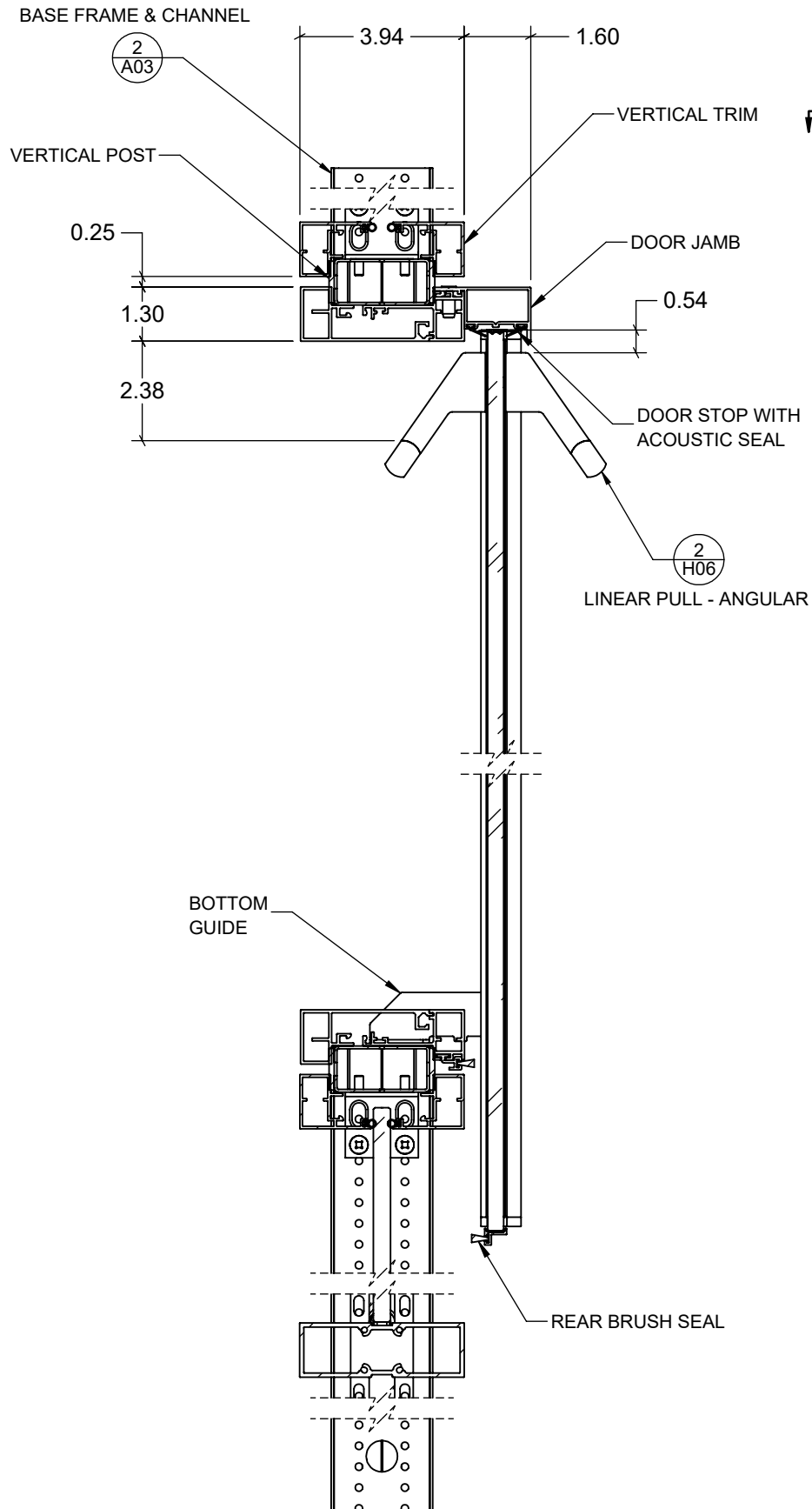

6/HC GLASS SLIDING DOOR LEAF SINGLE - FIXED RAIL
S05 WITH JAMB AND LINEAR PULL - ANGULAR

OPTOS LP - DOORS SLIDING

MODIFIED SEPTEMBER 29, 2024

UNIT INCH

SCALE 1:4

THIS DRAWING IS THE PROPERTY OF TEKNION LIMITED AND IS SUBJECT TO RETURN UPON DEMAND. IT MUST NOT BE SUBMITTED TO ANY OUTSIDE PARTIES FOR EXAMINATION WITHOUT TEKNION CONSENT. THIS DRAWING MUST NOT BE SCALED OR USED FOR CONSTRUCTION PURPOSES

Publish Date: Dec 1, 2024

teknion

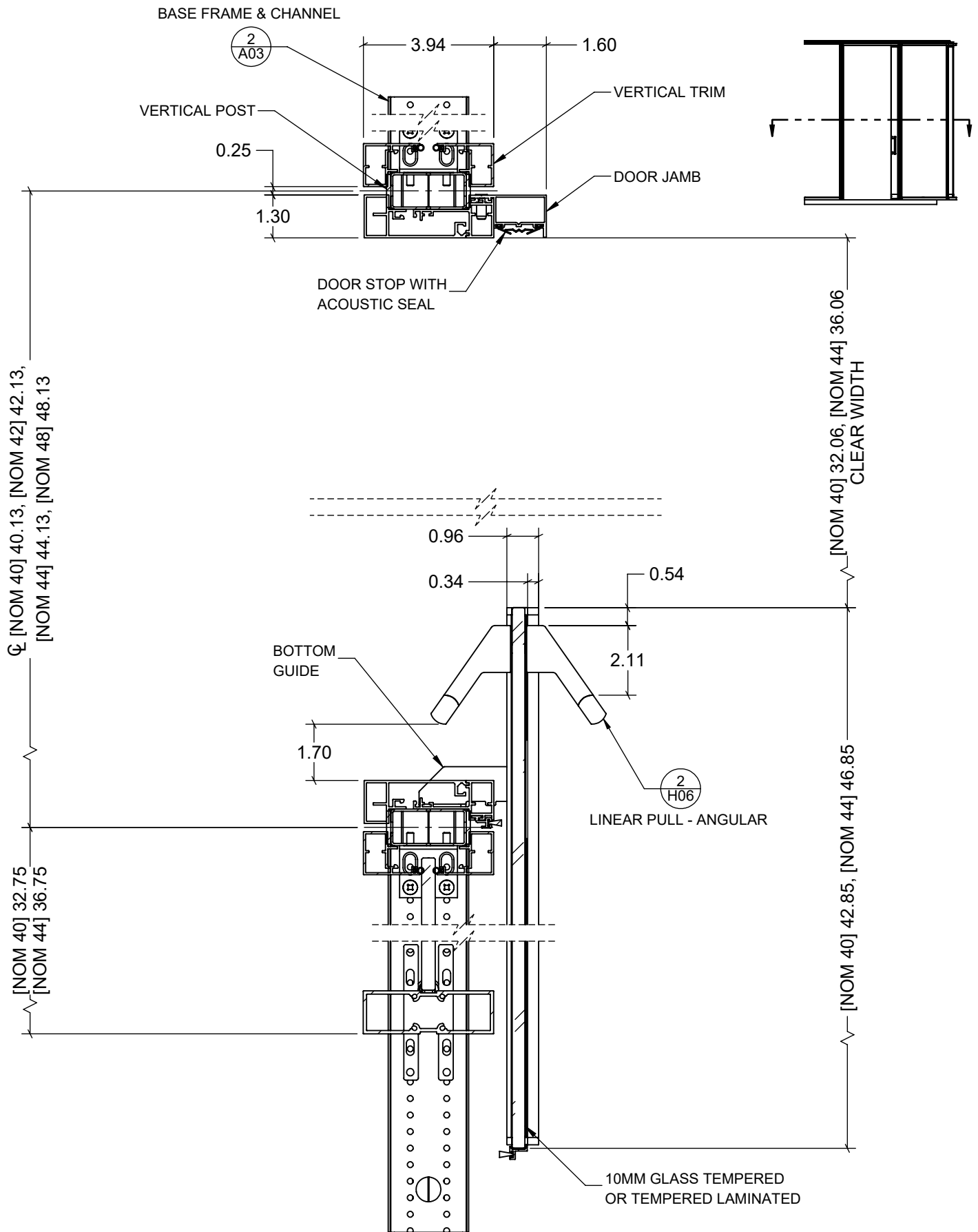

6/HO GLASS SLIDING DOOR LEAF SINGLE - FIXED RAIL
S05 WITH JAMB AND LINEAR PULL - ANGULAR

OPTOS LP - DOORS SLIDING

MODIFIED SEPTEMBER 29, 2024

UNIT INCH

SCALE 1:4

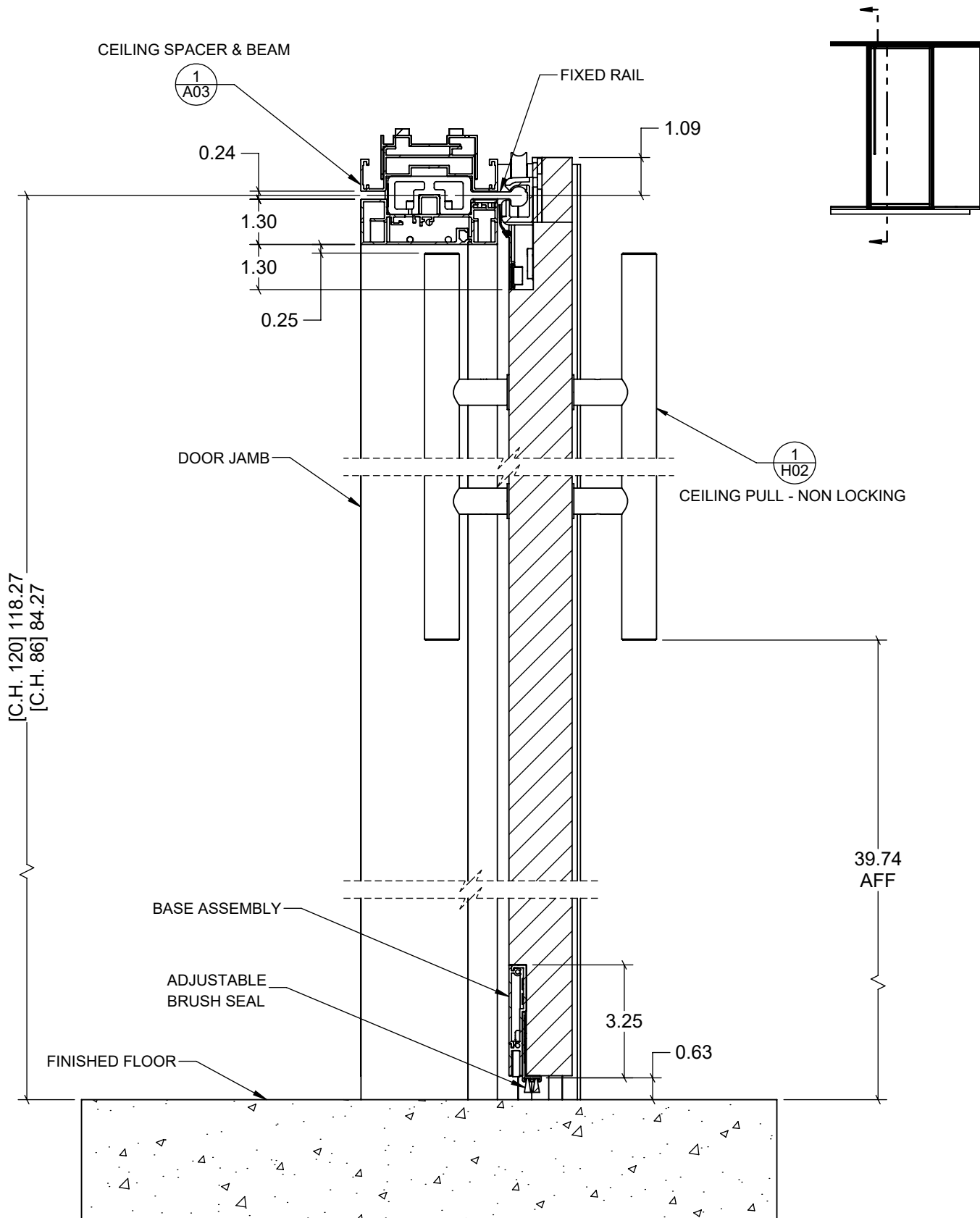

1/V SOLID SLIDING DOOR LEAF SINGLE - FIXED RAIL
S06 WITH JAMB AND CEILING PULL - NON LOCKING

OPTOS LP - DOORS SLIDING

MODIFIED SEPTEMBER 29, 2024

UNIT INCH

SCALE 1:4

THIS DRAWING IS THE PROPERTY OF TEKNION LIMITED AND IS SUBJECT TO RETURN UPON DEMAND. IT MUST NOT BE SUBMITTED TO ANY OUTSIDE PARTIES FOR EXAMINATION WITHOUT TEKNION CONSENT. THIS DRAWING MUST NOT BE SCALED OR USED FOR CONSTRUCTION PURPOSES

Publish Date: Dec 1, 2024

teknion

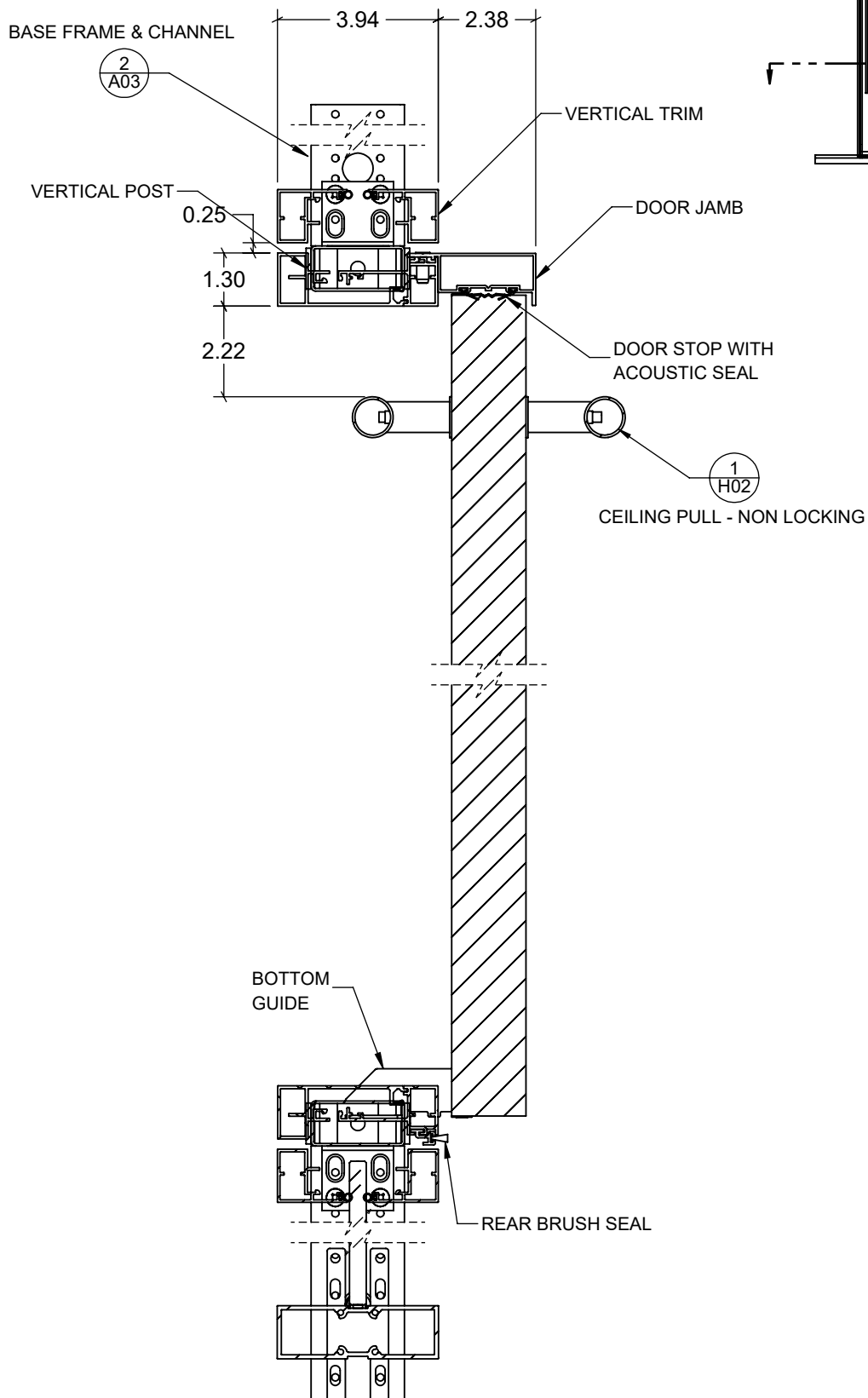

1/HC SOLID SLIDING DOOR LEAF SINGLE - FIXED RAIL
S06 WITH JAMB AND CEILING PULL - NON LOCKING

OPTOS LP - DOORS SLIDING

MODIFIED SEPTEMBER 29, 2024

UNIT INCH

SCALE 1:4

THIS DRAWING IS THE PROPERTY OF TEKNION LIMITED AND IS SUBJECT TO RETURN UPON DEMAND. IT MUST NOT BE SUBMITTED TO ANY OUTSIDE PARTIES FOR EXAMINATION WITHOUT TEKNION CONSENT. THIS DRAWING MUST NOT BE SCALED OR USED FOR CONSTRUCTION PURPOSES

Publish Date: Dec 1, 2024

teknion

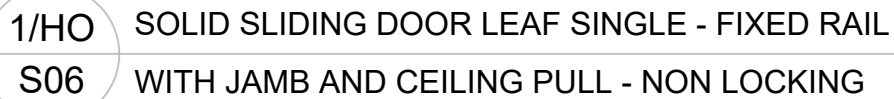

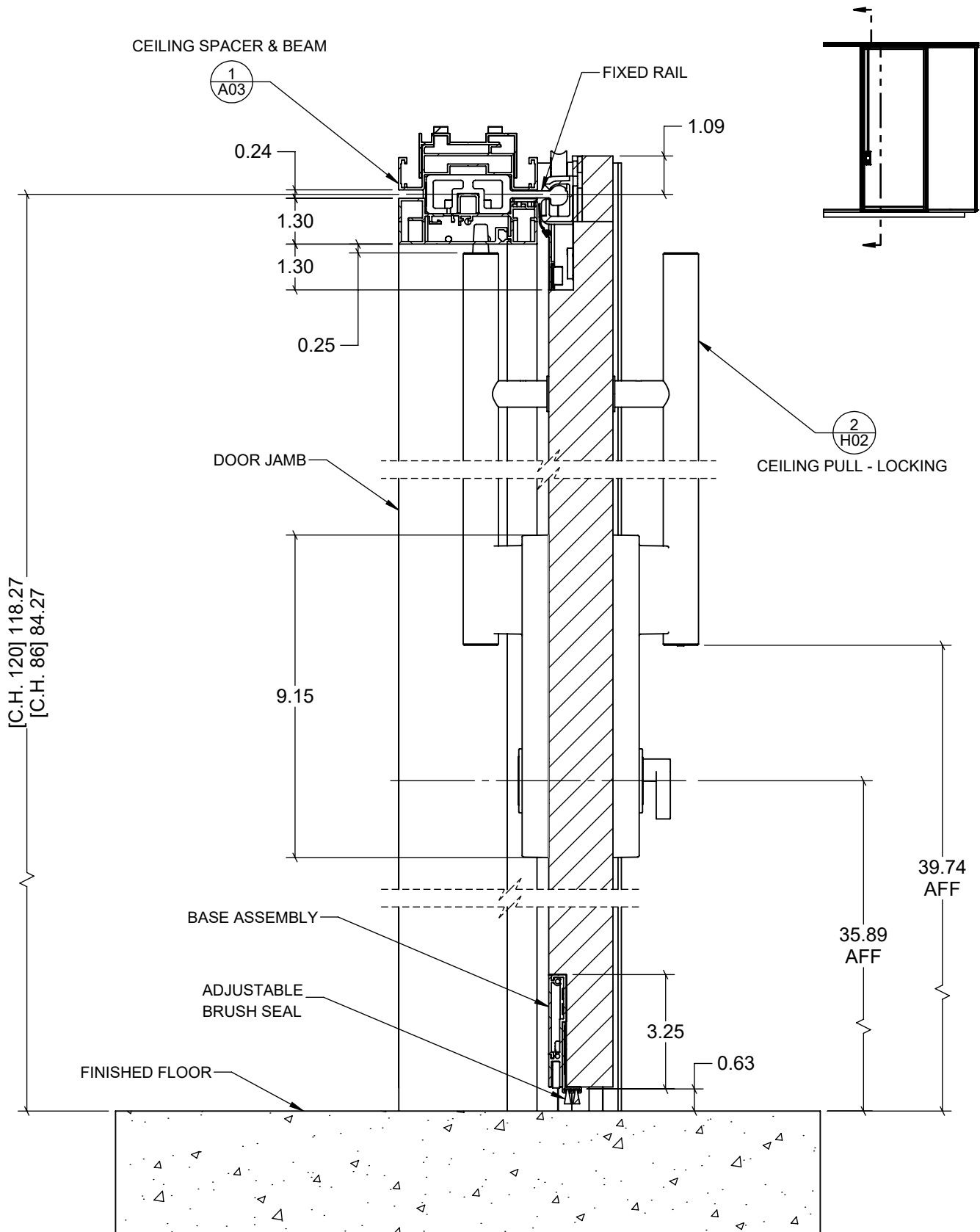

2/V SOLID SLIDING DOOR LEAF SINGLE - FIXED RAIL
S06 WITH JAMB AND CEILING PULL - LOCKING

OPTOS LP - DOORS SLIDING

MODIFIED SEPTEMBER 29, 2024

UNIT INCH

SCALE 1:4

THIS DRAWING IS THE PROPERTY OF TEKNION LIMITED AND IS SUBJECT TO RETURN UPON DEMAND. IT MUST NOT BE SUBMITTED TO ANY OUTSIDE PARTIES FOR EXAMINATION WITHOUT TEKNION CONSENT. THIS DRAWING MUST NOT BE SCALED OR USED FOR CONSTRUCTION PURPOSES

Publish Date: Dec 1, 2024

teknion

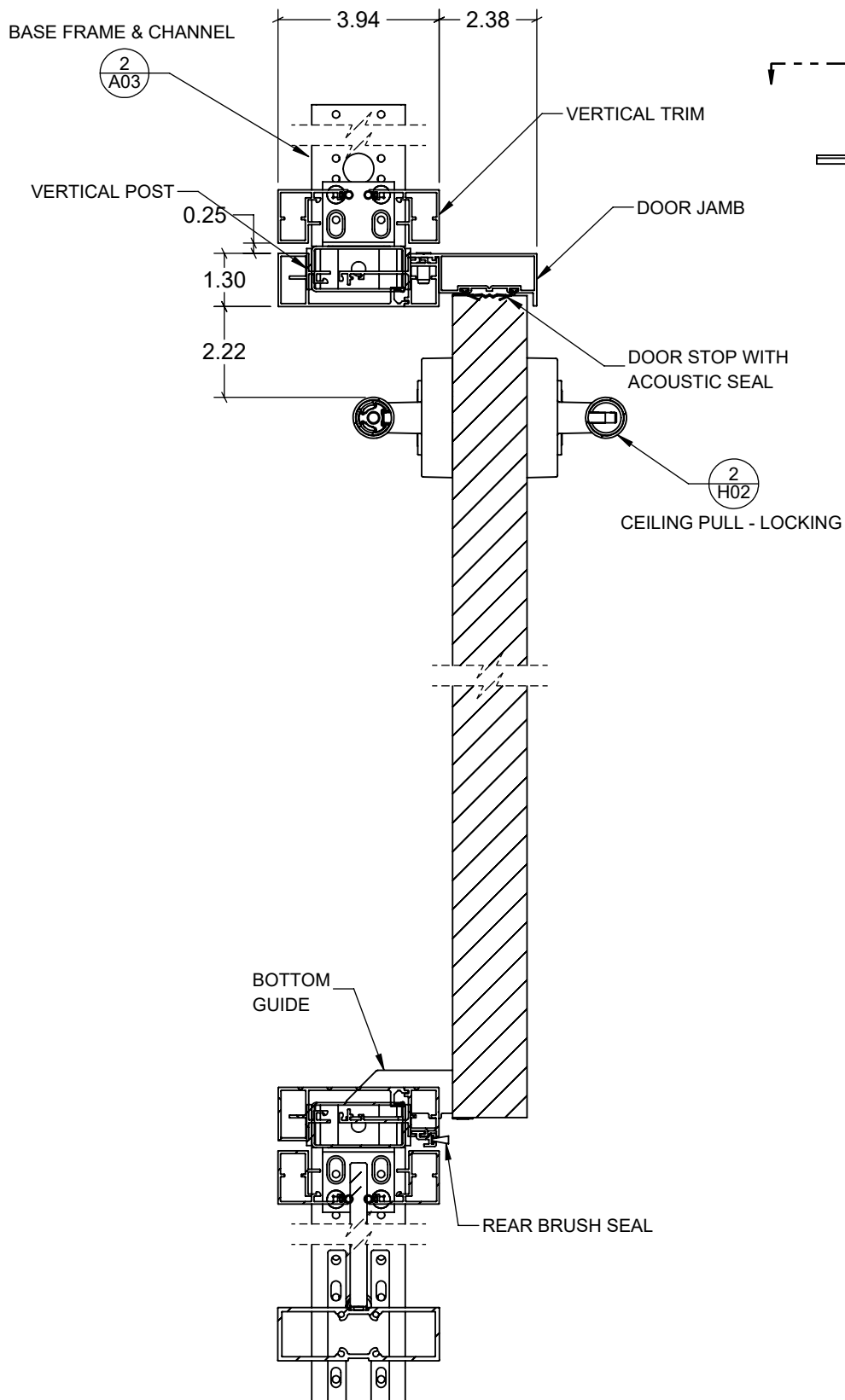

2/HC SOLID SLIDING DOOR LEAF SINGLE - FIXED RAIL
S06 WITH JAMB AND CEILING PULL - LOCKING

OPTOS LP - DOORS SLIDING

MODIFIED SEPTEMBER 29, 2024

UNIT INCH

SCALE 1:4

THIS DRAWING IS THE PROPERTY OF TEKNION LIMITED AND IS SUBJECT TO RETURN UPON DEMAND. IT MUST NOT BE SUBMITTED TO ANY OUTSIDE PARTIES FOR EXAMINATION WITHOUT TEKNION CONSENT. THIS DRAWING MUST NOT BE SCALED OR USED FOR CONSTRUCTION PURPOSES

Publish Date: Dec 1, 2024

teknion

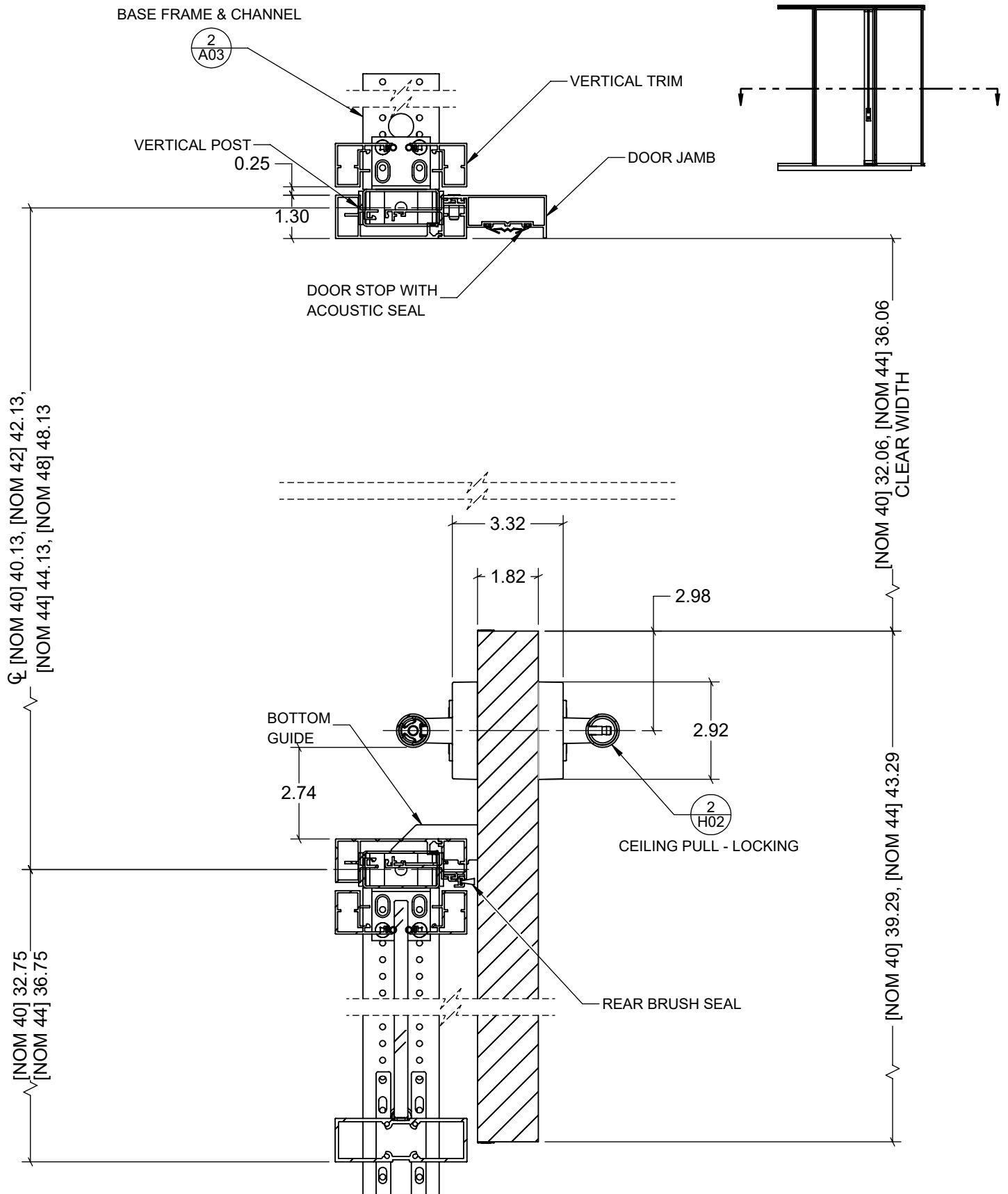

2/HO SOLID SLIDING DOOR LEAF SINGLE - FIXED RAIL
S06 WITH JAMB AND CEILING PULL - LOCKING

OPTOS LP - DOORS SLIDING

MODIFIED SEPTEMBER 29, 2024

UNIT INCH

SCALE 1:4

THIS DRAWING IS THE PROPERTY OF TEKNION LIMITED AND IS SUBJECT TO RETURN UPON DEMAND. IT MUST NOT BE SUBMITTED TO ANY OUTSIDE PARTIES FOR EXAMINATION WITHOUT TEKNION CONSENT. THIS DRAWING MUST NOT BE SCALED OR USED FOR CONSTRUCTION PURPOSES

Publish Date: Dec 1, 2024

teknion

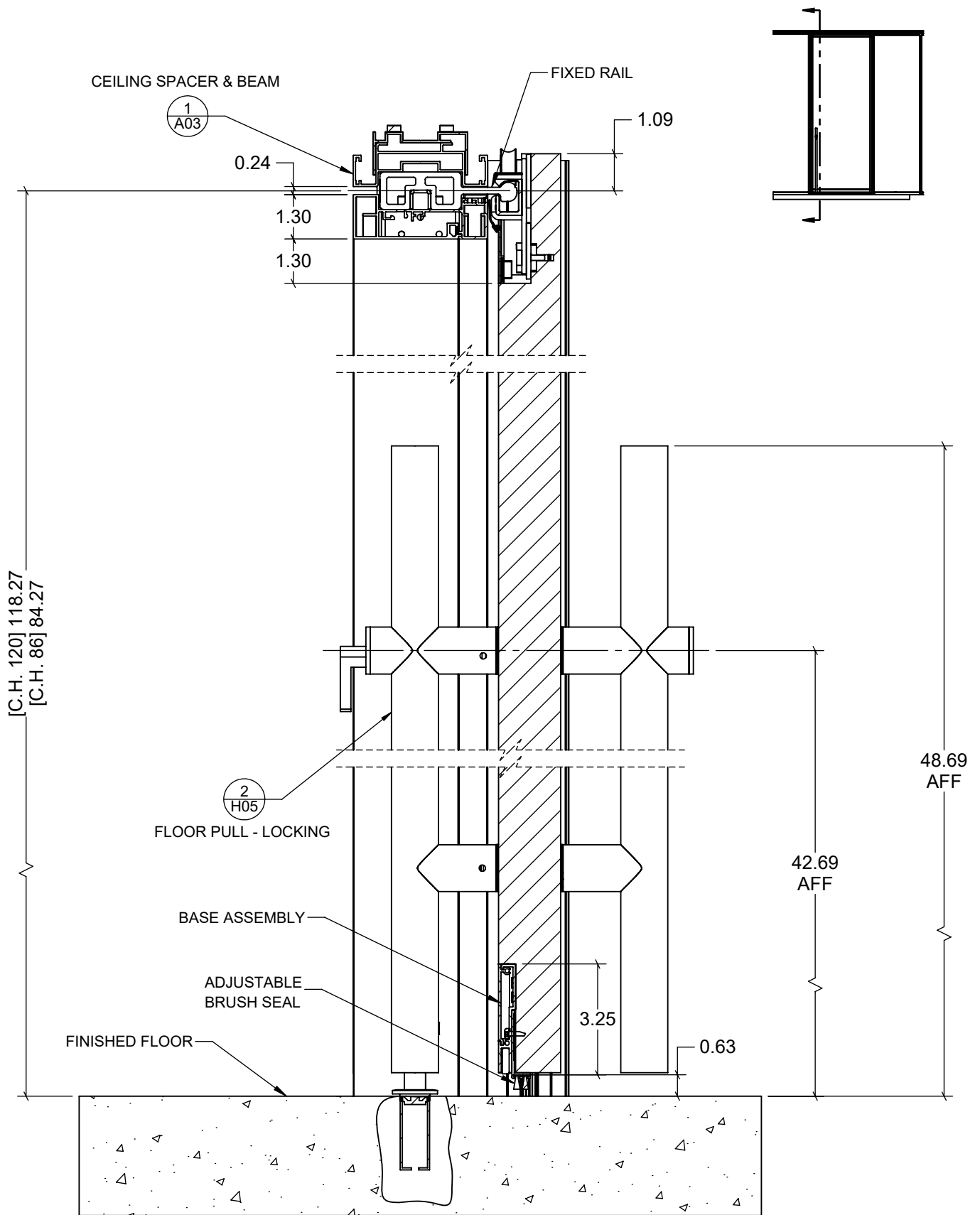

3/V SOLID SLIDING DOOR LEAF SINGLE - FIXED RAIL
S06 WITH JAMB AND FLOOR PULL - LOCKING

OPTOS LP - DOORS SLIDING

MODIFIED SEPTEMBER 29, 2024

UNIT INCH

SCALE 1:4

THIS DRAWING IS THE PROPERTY OF TEKNION LIMITED AND IS SUBJECT TO RETURN UPON DEMAND. IT MUST NOT BE SUBMITTED TO ANY OUTSIDE PARTIES FOR EXAMINATION WITHOUT TEKNION CONSENT. THIS DRAWING MUST NOT BE SCALED OR USED FOR CONSTRUCTION PURPOSES

Publish Date: Dec 1, 2024

teknion

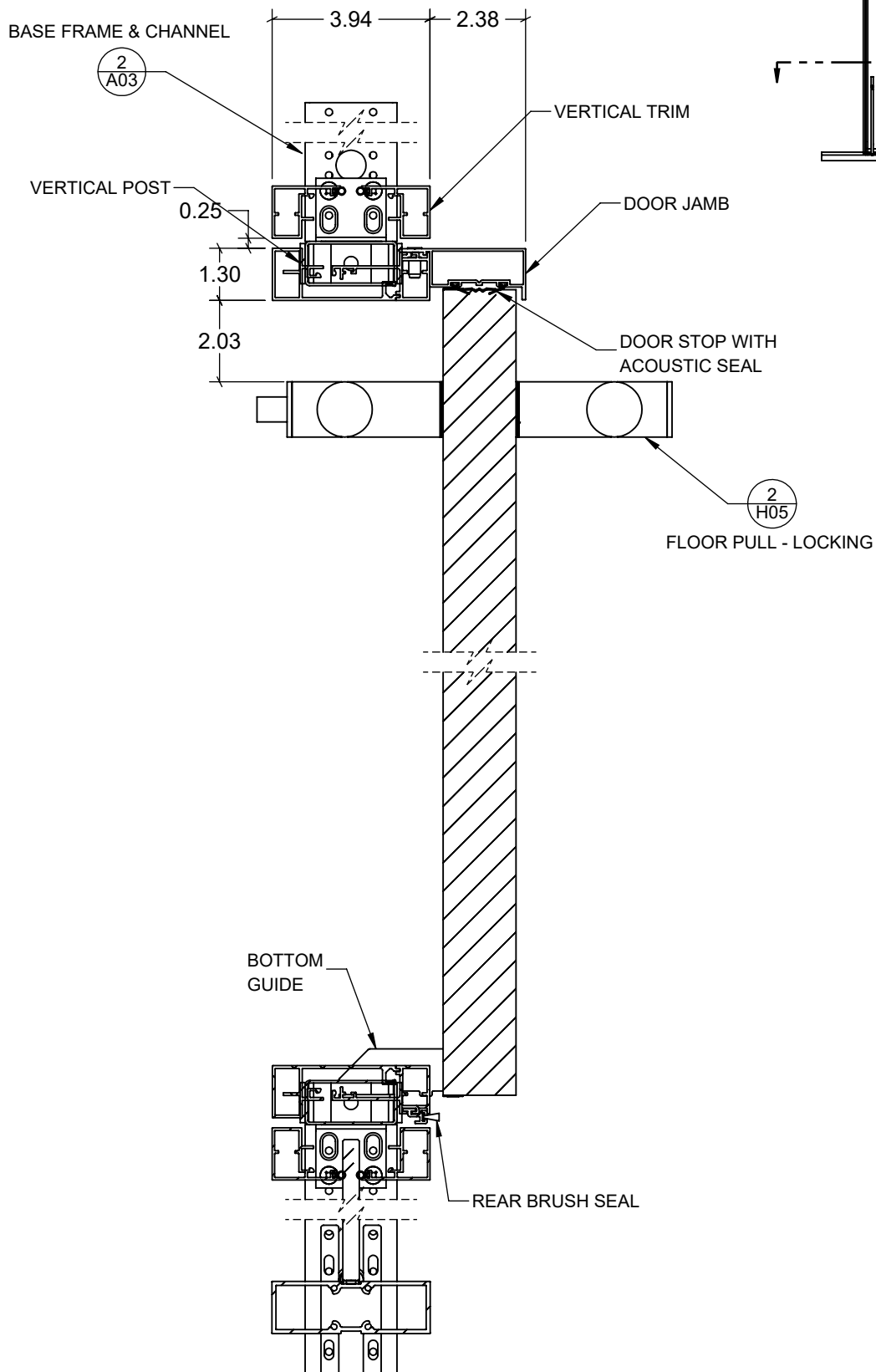

3/HC SOLID SLIDING DOOR LEAF SINGLE - FIXED RAIL
S06 WITH JAMB AND FLOOR PULL - LOCKING

OPTOS LP - DOORS SLIDING

MODIFIED	SEPTEMBER 29, 2024	UNIT	INCH	SCALE	1:4
----------	--------------------	------	------	-------	-----

THIS DRAWING IS THE PROPERTY OF TEKNION LIMITED AND IS SUBJECT TO RETURN UPON DEMAND. IT MUST NOT BE SUBMITTED TO ANY OUTSIDE PARTIES FOR EXAMINATION WITHOUT TEKNION CONSENT. THIS DRAWING MUST NOT BE SCALED OR USED FOR CONSTRUCTION PURPOSES

Publish Date: Dec 1, 2024

teknion

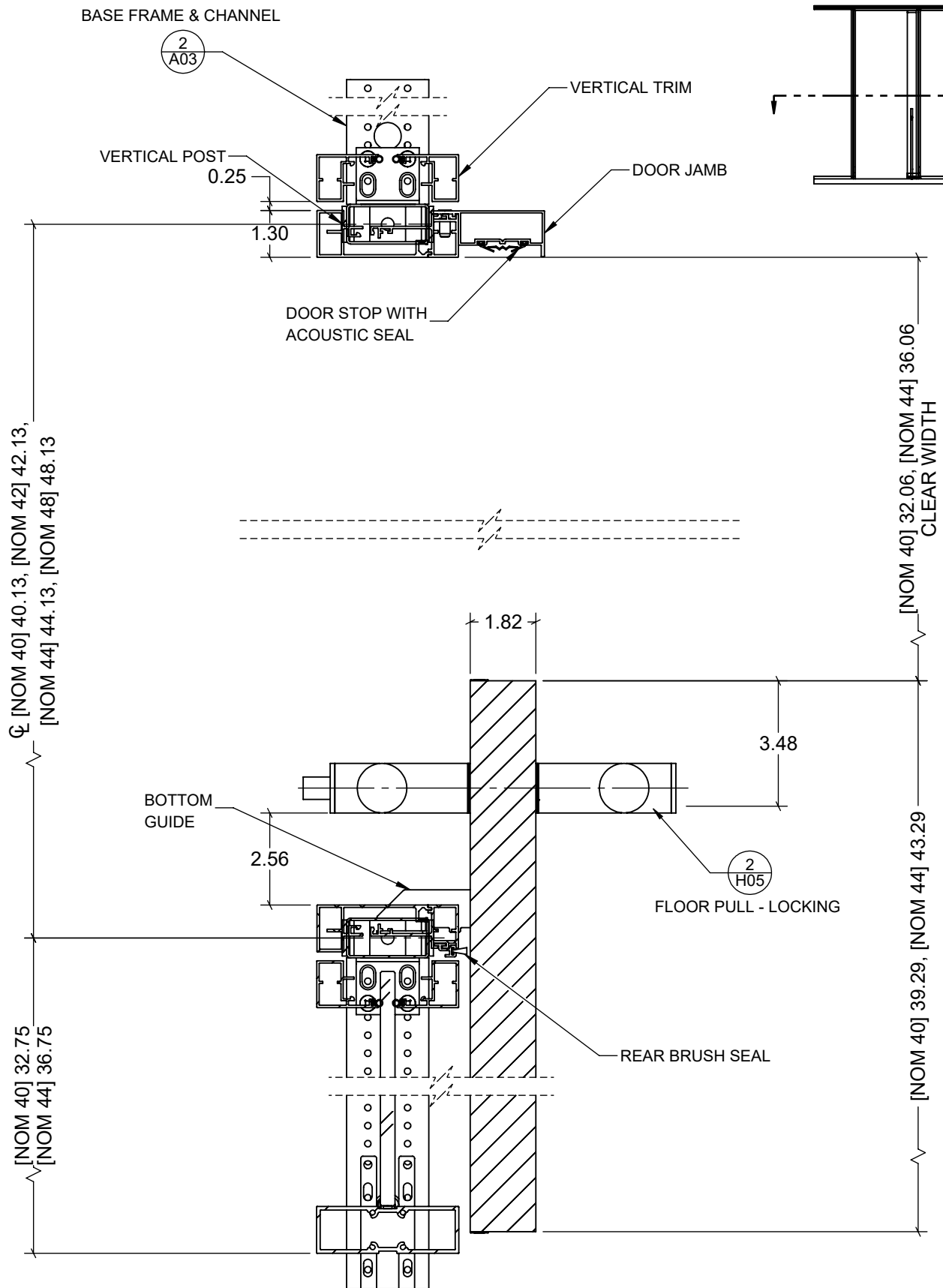

3/HO S06 SOLID SLIDING DOOR LEAF SINGLE - FIXED RAIL
WITH JAMB AND FLOOR PULL - LOCKING

OPTOS LP - DOORS SLIDING

MODIFIED SEPTEMBER 29, 2024

UNIT INCH

SCALE 1:4

THIS DRAWING IS THE PROPERTY OF TEKNION LIMITED AND IS SUBJECT TO RETURN UPON DEMAND. IT MUST NOT BE SUBMITTED TO ANY OUTSIDE PARTIES FOR EXAMINATION WITHOUT TEKNION CONSENT. THIS DRAWING MUST NOT BE SCALED OR USED FOR CONSTRUCTION PURPOSES

Publish Date: Dec 1, 2024

teknion

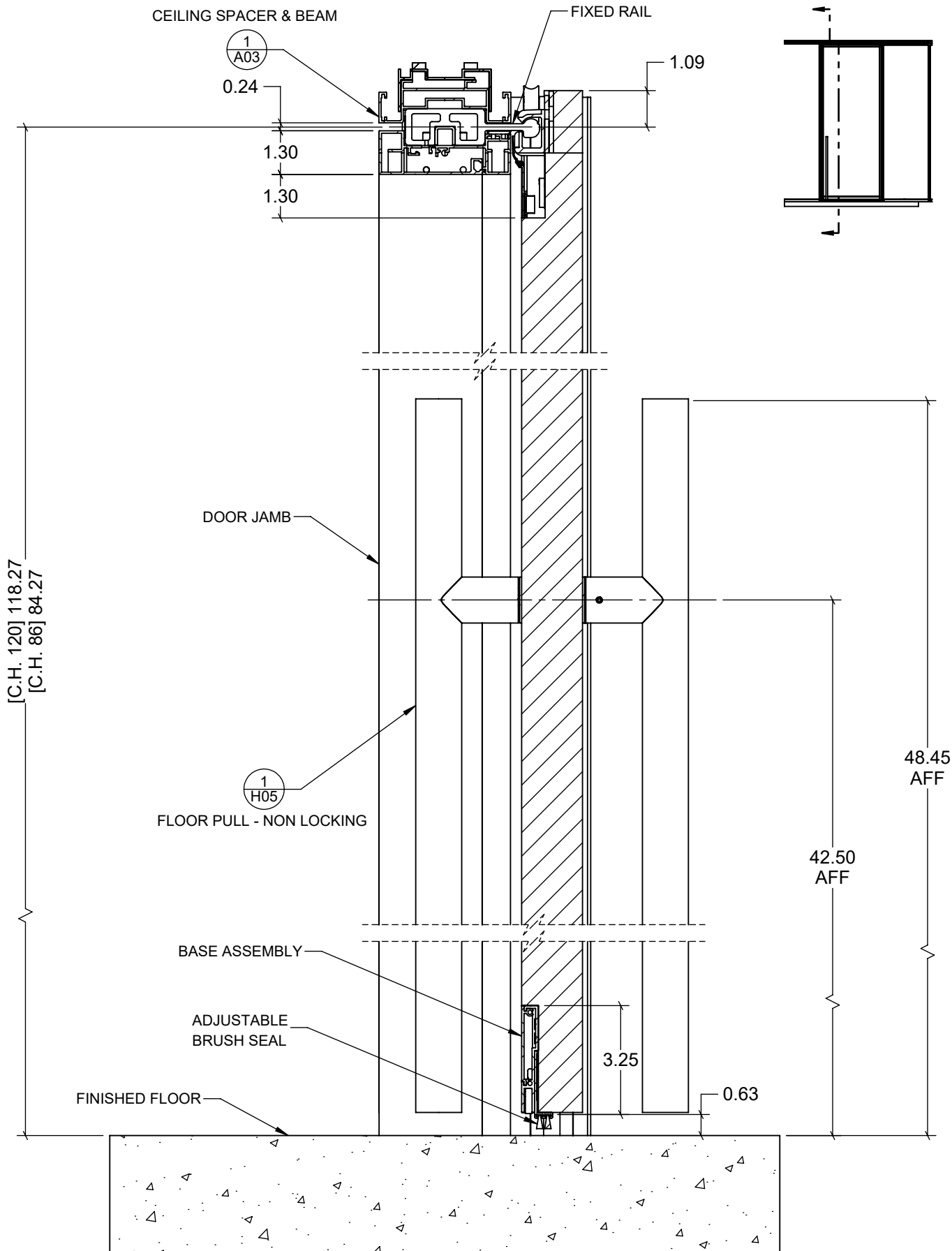

4/V SOLID SLIDING DOOR LEAF SINGLE - FIXED RAIL
S06 WITH JAMB AND FLOOR PULL - NON LOCKING

OPTOS LP - DOORS SLIDING

MODIFIED SEPTEMBER 29, 2024

UNIT INCH

SCALE 1:4

THIS DRAWING IS THE PROPERTY OF TEKNION LIMITED AND IS SUBJECT TO RETURN UPON DEMAND. IT MUST NOT BE SUBMITTED TO ANY OUTSIDE PARTIES FOR EXAMINATION WITHOUT TEKNION CONSENT. THIS DRAWING MUST NOT BE SCALED OR USED FOR CONSTRUCTION PURPOSES

Publish Date: Dec 1, 2024

teknion

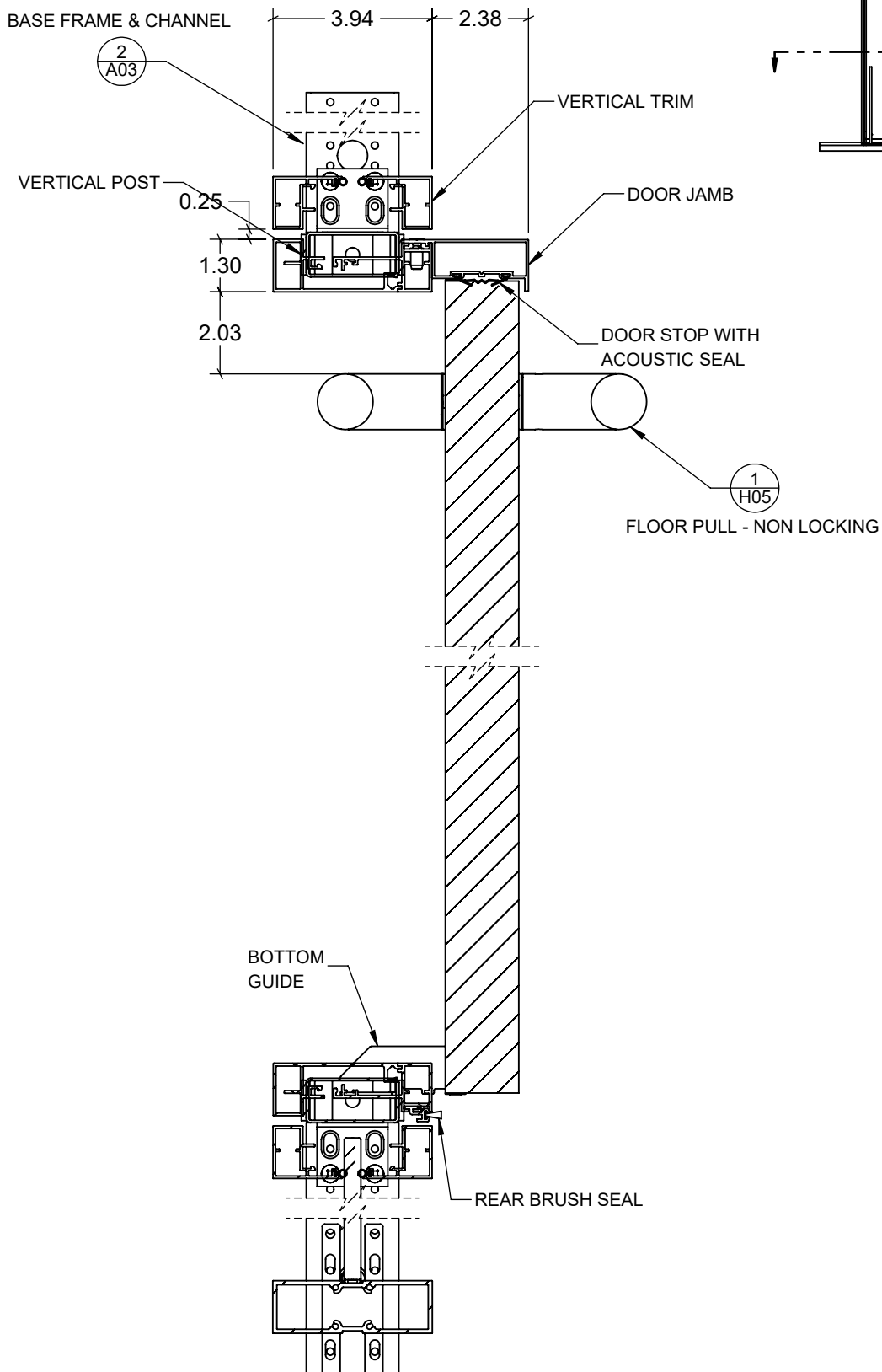

4/HC SOLID SLIDING DOOR LEAF SINGLE - FIXED RAIL
S06 WITH JAMB AND FLOOR PULL - NON LOCKING

OPTOS LP - DOORS SLIDING

MODIFIED SEPTEMBER 29, 2024

UNIT INCH

SCALE 1:4

THIS DRAWING IS THE PROPERTY OF TEKNION LIMITED AND IS SUBJECT TO RETURN UPON DEMAND. IT MUST NOT BE SUBMITTED TO ANY OUTSIDE PARTIES FOR EXAMINATION WITHOUT TEKNION CONSENT. THIS DRAWING MUST NOT BE SCALED OR USED FOR CONSTRUCTION PURPOSES

Publish Date: Dec 1, 2024

teknion

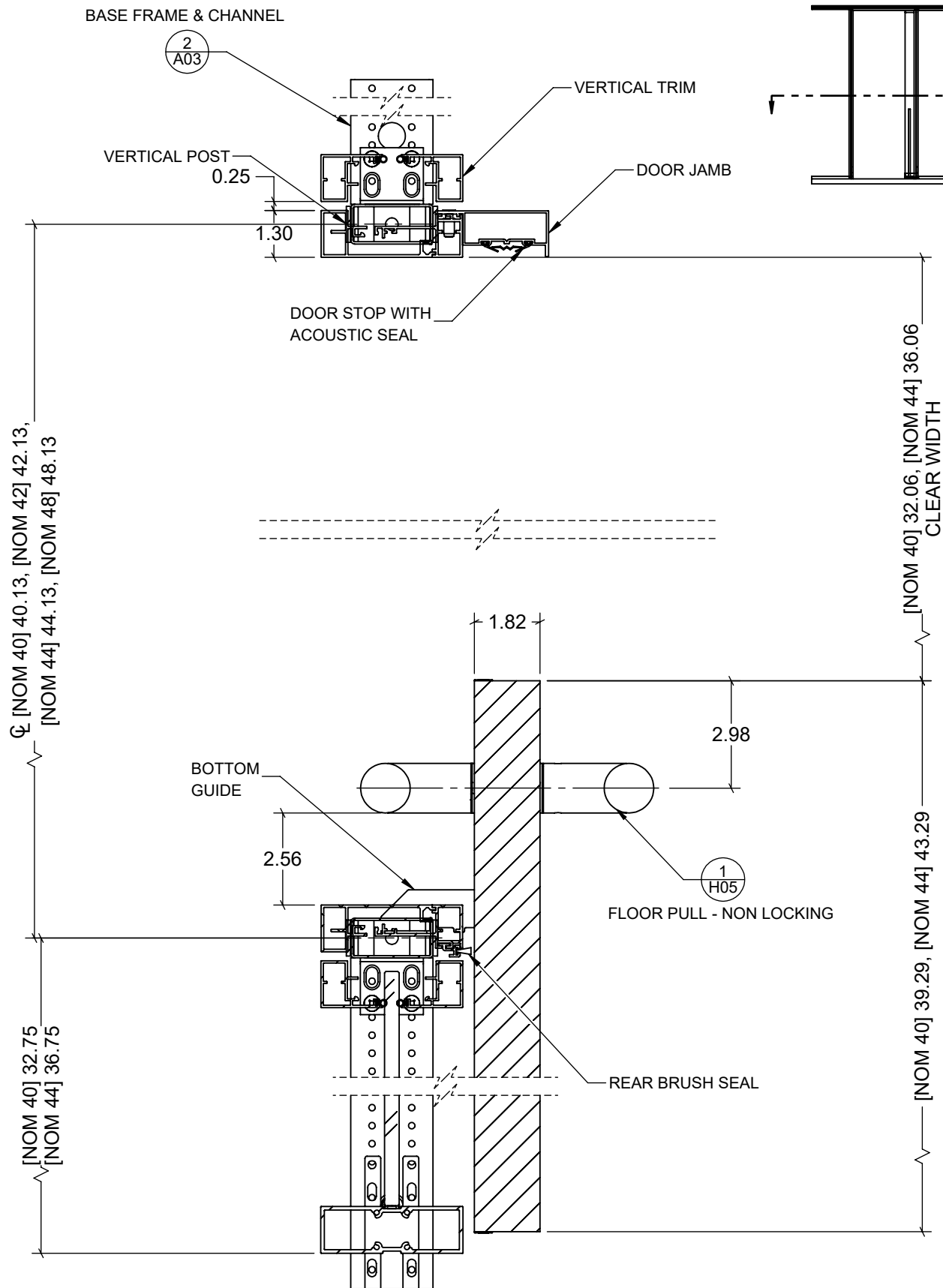

4HO SOLID SLIDING DOOR LEAF SINGLE - FIXED RAIL
S06 WITH JAMB AND FLOOR PULL - NON LOCKING

OPTOS LP - DOORS SLIDING

MODIFIED SEPTEMBER 29, 2024

UNIT INCH

SCALE 1:4

THIS DRAWING IS THE PROPERTY OF TEKNION LIMITED AND IS SUBJECT TO RETURN UPON DEMAND. IT MUST NOT BE SUBMITTED TO ANY OUTSIDE PARTIES FOR EXAMINATION WITHOUT TEKNION CONSENT. THIS DRAWING MUST NOT BE SCALED OR USED FOR CONSTRUCTION PURPOSES

Publish Date: Dec 1, 2024

teknion

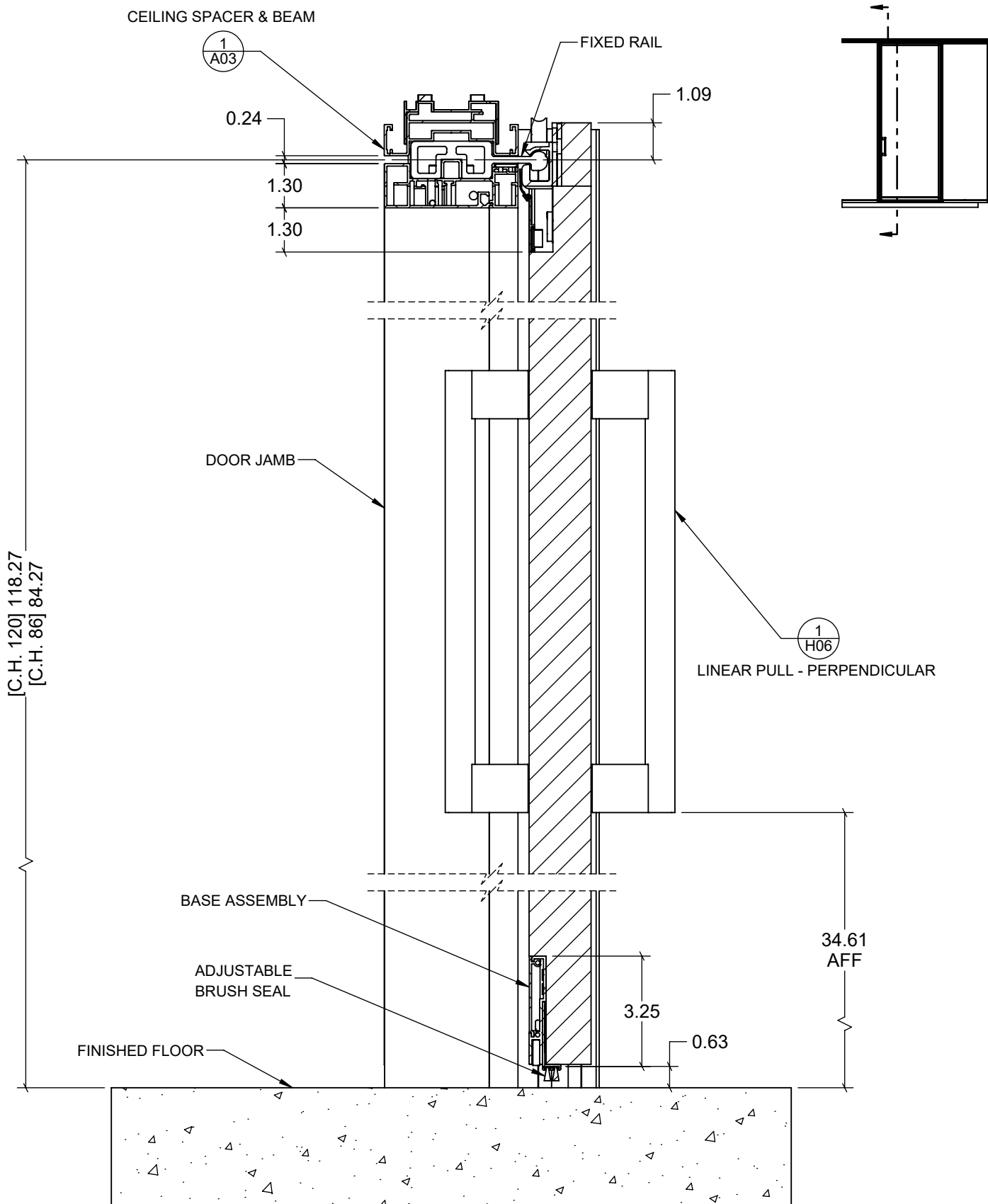

5/V SOLID SLIDING DOOR LEAF SINGLE - FIXED RAIL
S06 WITH JAMB AND LINEAR PULL - PERPENDICULAR

OPTOS LP - DOORS SLIDING

MODIFIED SEPTEMBER 29, 2024

UNIT INCH

SCALE 1:4

THIS DRAWING IS THE PROPERTY OF TEKNION LIMITED AND IS SUBJECT TO RETURN UPON DEMAND. IT MUST NOT BE SUBMITTED TO ANY OUTSIDE PARTIES FOR EXAMINATION WITHOUT TEKNION CONSENT. THIS DRAWING MUST NOT BE SCALED OR USED FOR CONSTRUCTION PURPOSES

Publish Date: Dec 1, 2024

teknion

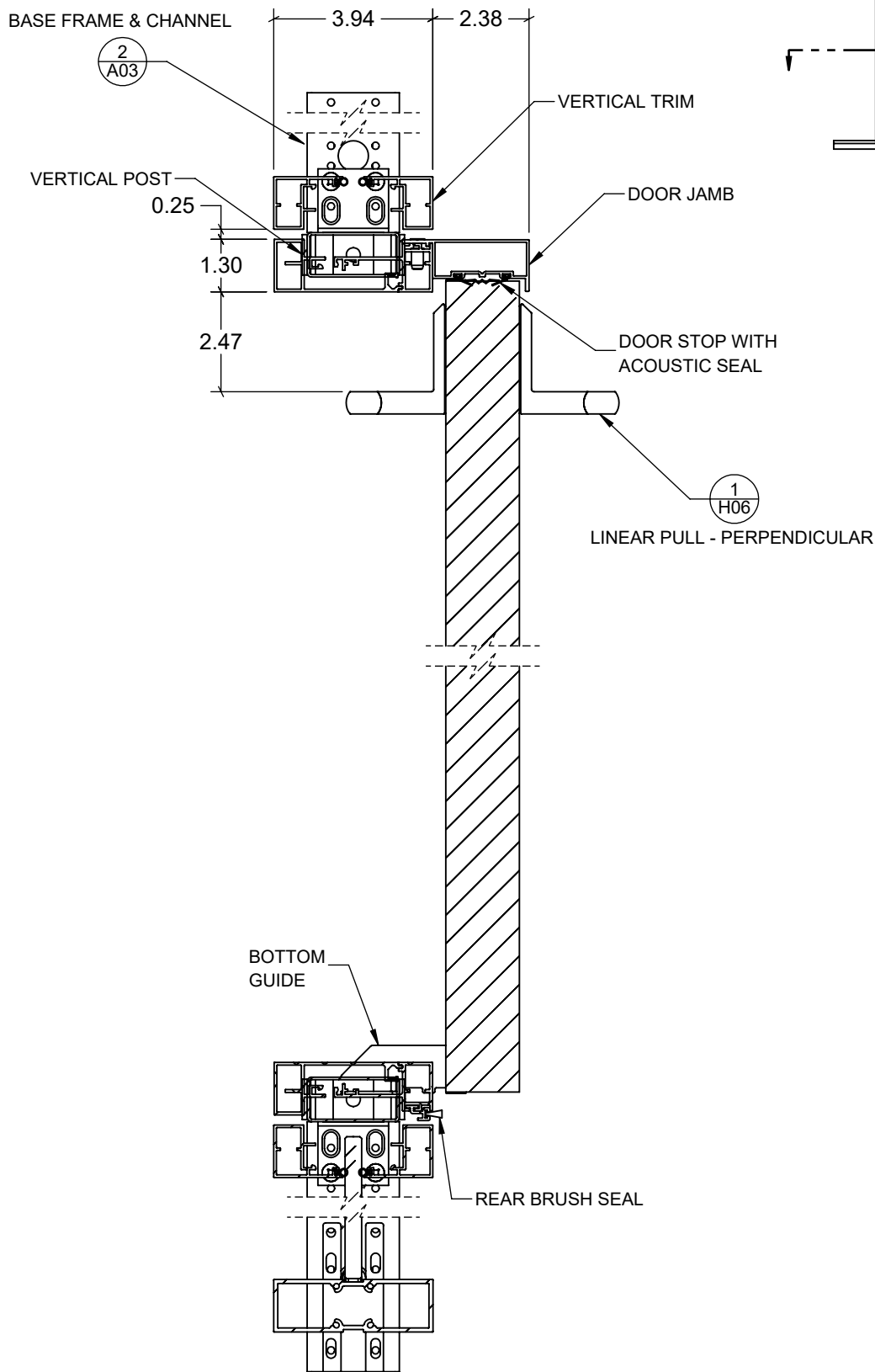

5/HC
S06

SOLID SLIDING DOOR LEAF SINGLE - FIXED RAIL
WITH JAMB AND LINEAR PULL - PERPENDICULAR

OPTOS LP - DOORS SLIDING

MODIFIED SEPTEMBER 29, 2024

UNIT INCH

SCALE 1:4

THIS DRAWING IS THE PROPERTY OF TEKNION LIMITED AND IS SUBJECT TO RETURN UPON DEMAND. IT MUST NOT BE SUBMITTED TO ANY OUTSIDE PARTIES FOR EXAMINATION WITHOUT TEKNION CONSENT. THIS DRAWING MUST NOT BE SCALED OR USED FOR CONSTRUCTION PURPOSES

Publish Date: Dec 1, 2024

teknion

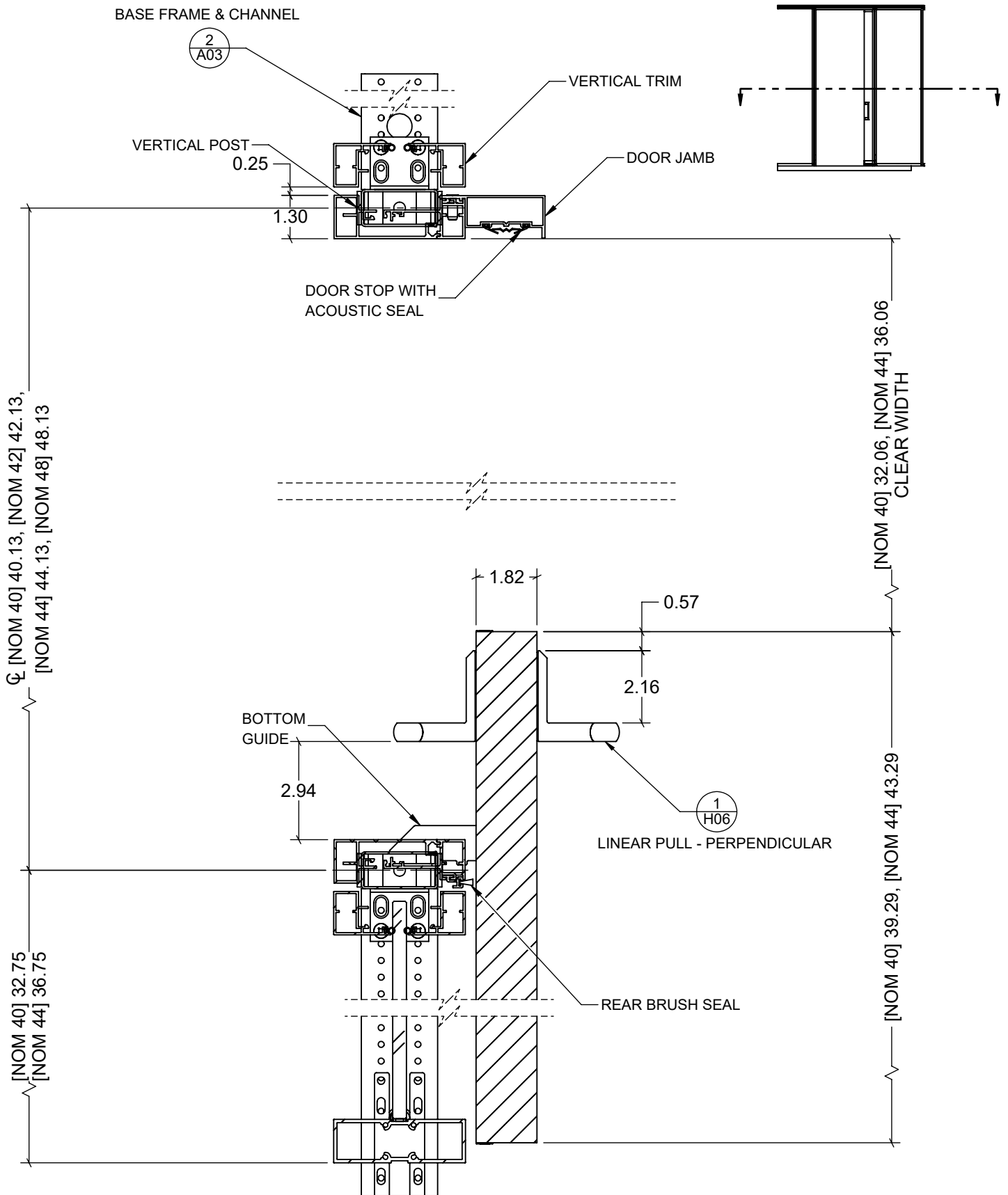

5/HO
S06

SOLID SLIDING DOOR LEAF SINGLE - FIXED RAIL
WITH JAMB AND LINEAR PULL - PERPENDICULAR

OPTOS LP - DOORS SLIDING

MODIFIED SEPTEMBER 29, 2024

UNIT INCH

SCALE 1:4

THIS DRAWING IS THE PROPERTY OF TEKNION LIMITED AND IS SUBJECT TO RETURN UPON DEMAND. IT MUST NOT BE SUBMITTED TO ANY OUTSIDE PARTIES FOR EXAMINATION WITHOUT TEKNION CONSENT. THIS DRAWING MUST NOT BE SCALED OR USED FOR CONSTRUCTION PURPOSES

Publish Date: Dec 1, 2024

teknion

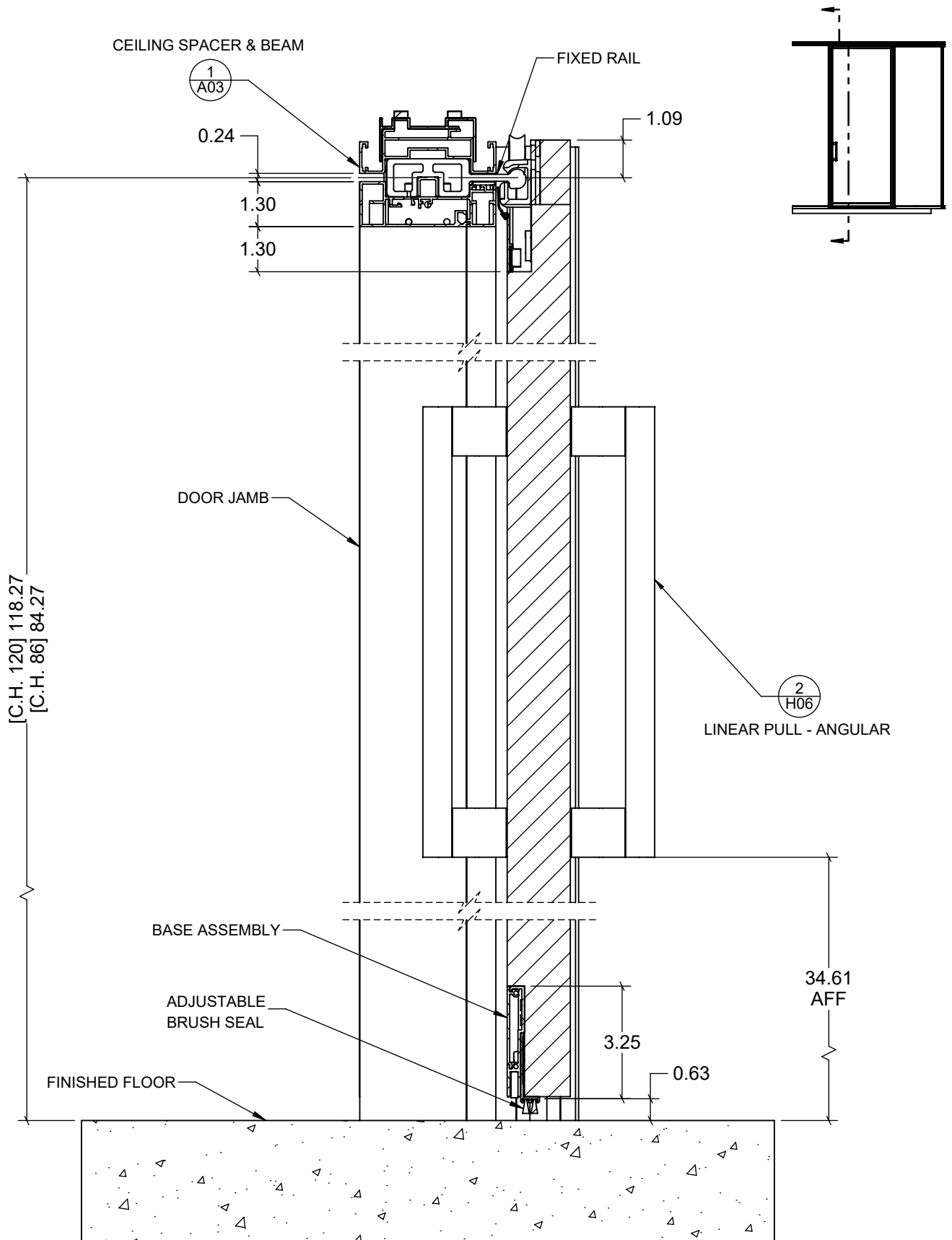

6/V

SOLID SLIDING DOOR LEAF SINGLE - FIXED RAIL

S06

WITH JAMB AND LINEAR PULL - ANGULAR

OPTOS LP - DOORS SLIDING

MODIFIED SEPTEMBER 29, 2024

UNIT INCH

SCALE 1:4

THIS DRAWING IS THE PROPERTY OF TEKNION LIMITED AND IS SUBJECT TO RETURN UPON DEMAND. IT MUST NOT BE SUBMITTED TO ANY OUTSIDE PARTIES FOR EXAMINATION WITHOUT TEKNION CONSENT. THIS DRAWING MUST NOT BE SCALED OR USED FOR CONSTRUCTION PURPOSES

Publish Date: Dec 1, 2024

teknion

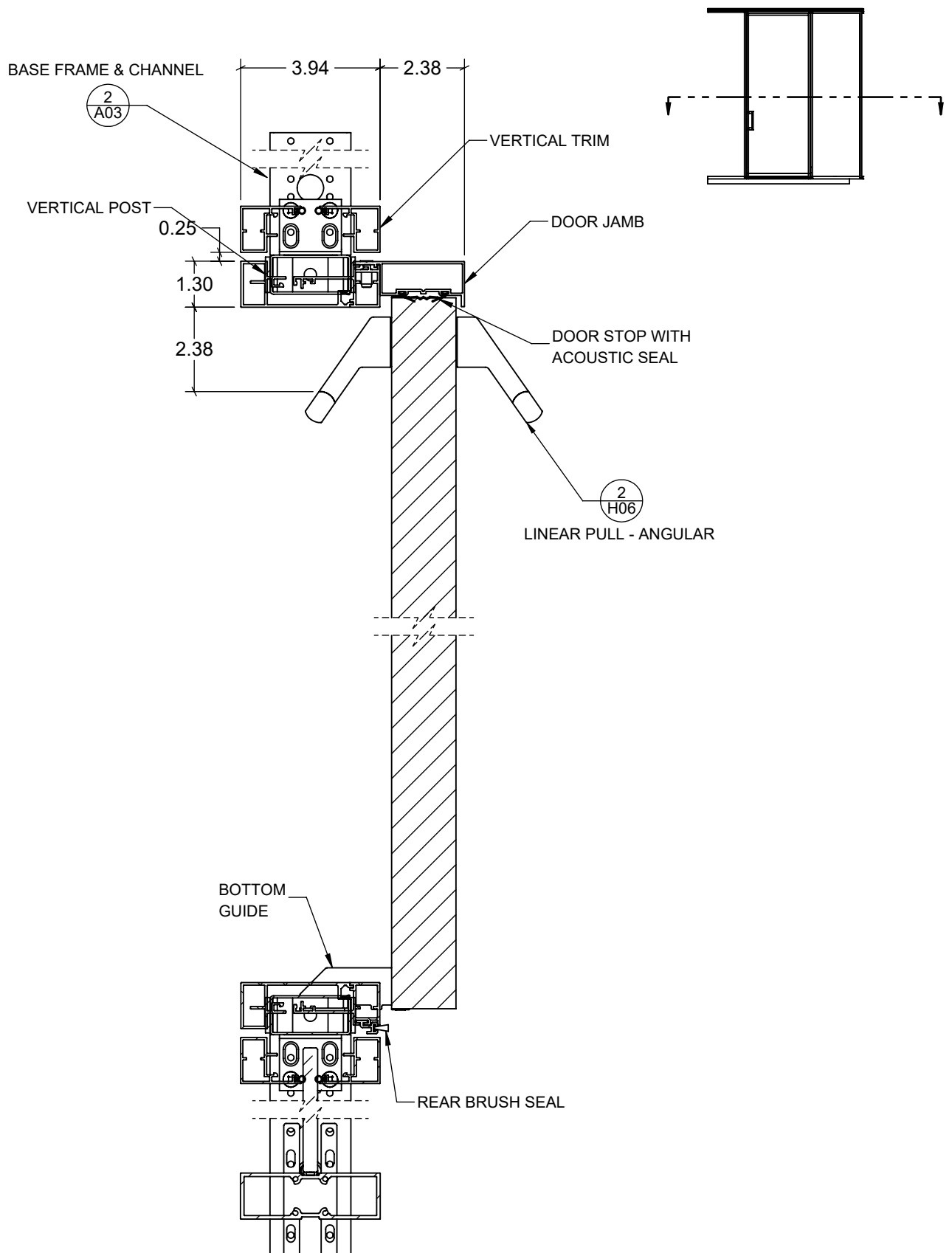

6/HC SOLID SLIDING DOOR LEAF SINGLE - FIXED RAIL
S06 WITH JAMB AND LINEAR PULL - ANGULAR

OPTOS LP - DOORS SLIDING

MODIFIED SEPTEMBER 29, 2024

UNIT INCH

SCALE 1:4

THIS DRAWING IS THE PROPERTY OF TEKNION LIMITED AND IS SUBJECT TO RETURN UPON DEMAND. IT MUST NOT BE SUBMITTED TO ANY OUTSIDE PARTIES FOR EXAMINATION WITHOUT TEKNION CONSENT. THIS DRAWING MUST NOT BE SCALED OR USED FOR CONSTRUCTION PURPOSES

Publish Date: Dec 1, 2024

teknion

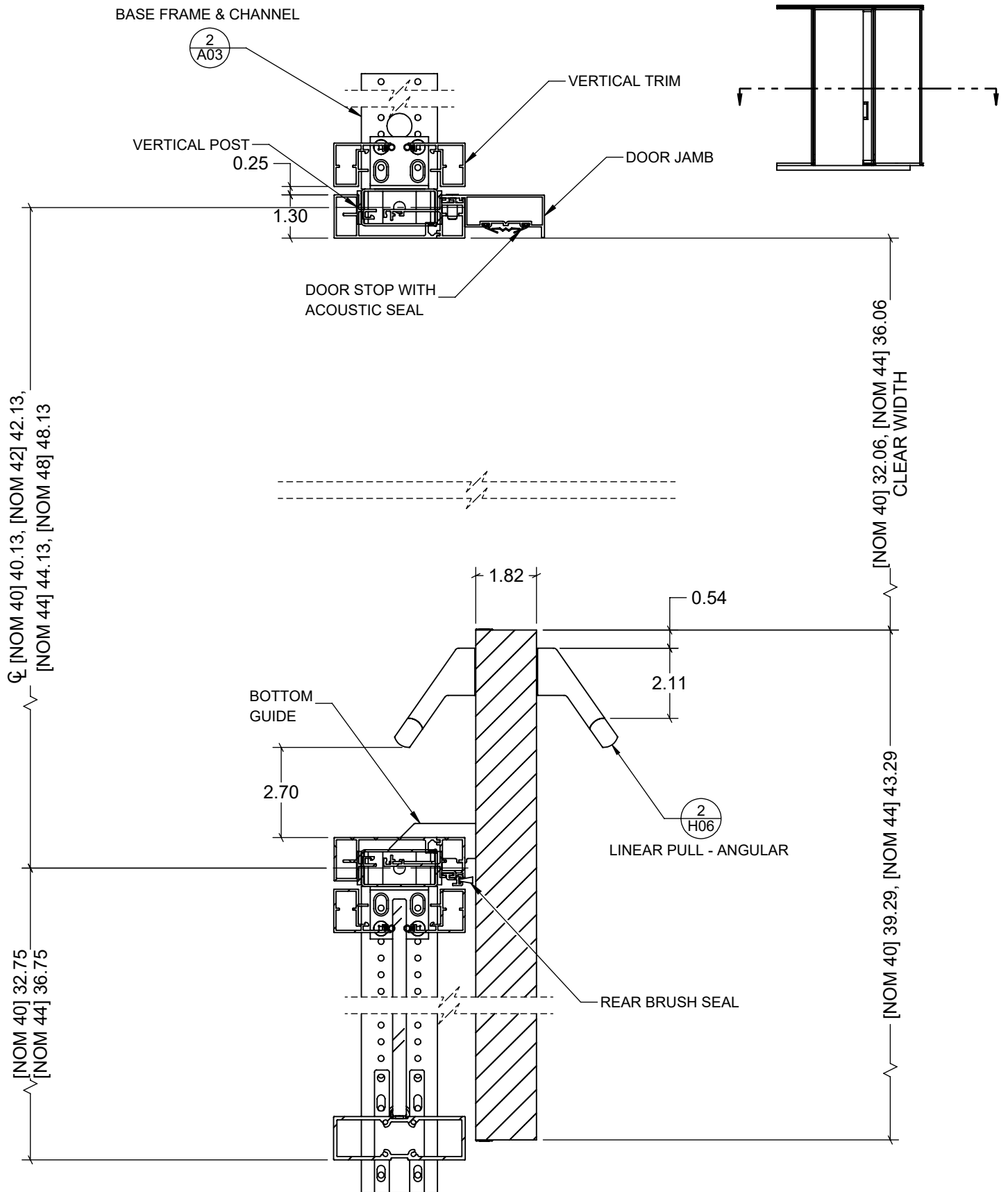

6/HO SOLID SLIDING DOOR LEAF SINGLE - FIXED RAIL
S06 WITH JAMB AND LINEAR PULL - ANGULAR

OPTOS LP - DOORS SLIDING

MODIFIED SEPTEMBER 29, 2024

UNIT INCH

SCALE 1:4

THIS DRAWING IS THE PROPERTY OF TEKNION LIMITED AND IS SUBJECT TO RETURN UPON DEMAND. IT MUST NOT BE SUBMITTED TO ANY OUTSIDE PARTIES FOR EXAMINATION WITHOUT TEKNION CONSENT. THIS DRAWING MUST NOT BE SCALED OR USED FOR CONSTRUCTION PURPOSES

Publish Date: Dec 1, 2024

teknion

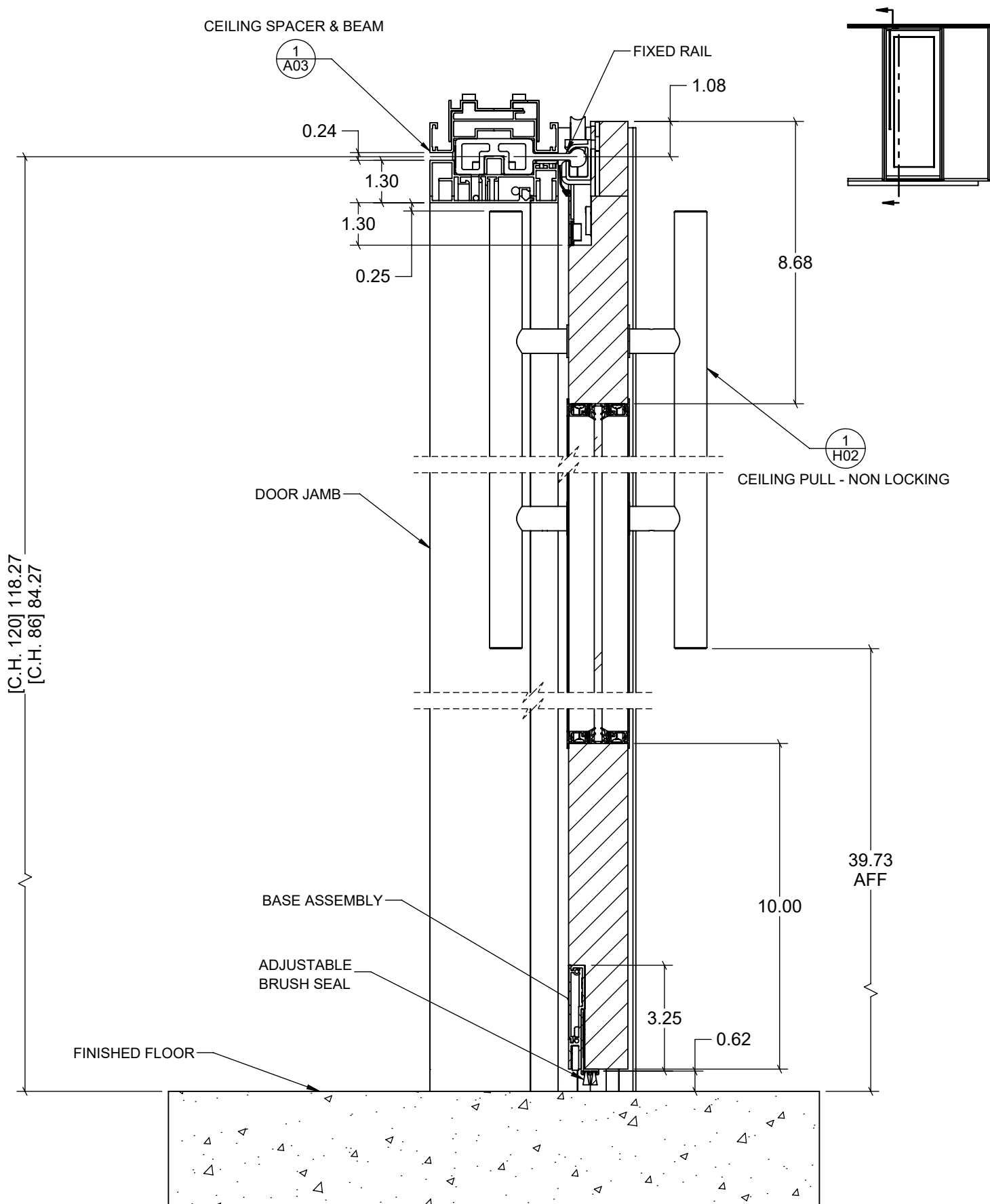

1/V GLASS INSERT SLIDING DOOR LEAF SINGLE - FIXED RAIL
S07 WITH JAMB AND CEILING PULL - NON LOCKING

OPTOS - LP - DOOR SLIDING

MODIFIED SEPTEMBER 29, 2024

UNIT INCH

SCALE 1:4

THIS DRAWING IS THE PROPERTY OF TEKNION LIMITED AND IS SUBJECT TO RETURN UPON DEMAND. IT MUST NOT BE SUBMITTED TO ANY OUTSIDE PARTIES FOR EXAMINATION WITHOUT TEKNION CONSENT. THIS DRAWING MUST NOT BE SCALED OR USED FOR CONSTRUCTION PURPOSES

Publish Date: Dec 1, 2024

teknion

BASE FRAME & CHANNEL

2
A03

VERTICAL POST

0.24

1.30

2.22

3.94

2.39

VERTICAL TRIM

DOOR JAMB

DOOR STOP WITH
ACOUSTIC SEAL

1
H02

CEILING PULL - NON LOCKING

BOTTOM
GUIDE

REAR BRUSH SEAL

0.525

0.22

0.15

MAIN
EXTRUSION

COVER

GASKET

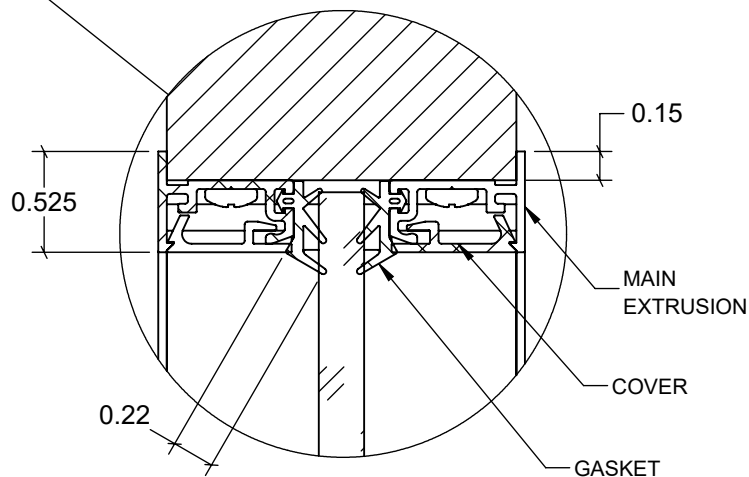
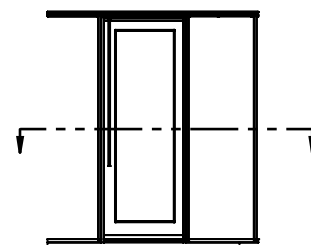

1/HC
S07

GLASS INSERT SLIDING DOOR LEAF SINGLE - FIXED RAIL
WITH JAMB AND CEILING PULL - NON LOCKING

OPTOS - LP - DOORS SLIDING

MODIFIED SEPTEMBER 29, 2024

UNIT INCH

SCALE 1:4

THIS DRAWING IS THE PROPERTY OF TEKNION LIMITED AND IS SUBJECT TO RETURN UPON DEMAND. IT MUST NOT BE SUBMITTED TO ANY OUTSIDE PARTIES FOR EXAMINATION WITHOUT TEKNION CONSENT. THIS DRAWING MUST NOT BE SCALED OR USED FOR CONSTRUCTION PURPOSES

Publish Date: Dec 1, 2024

teknion

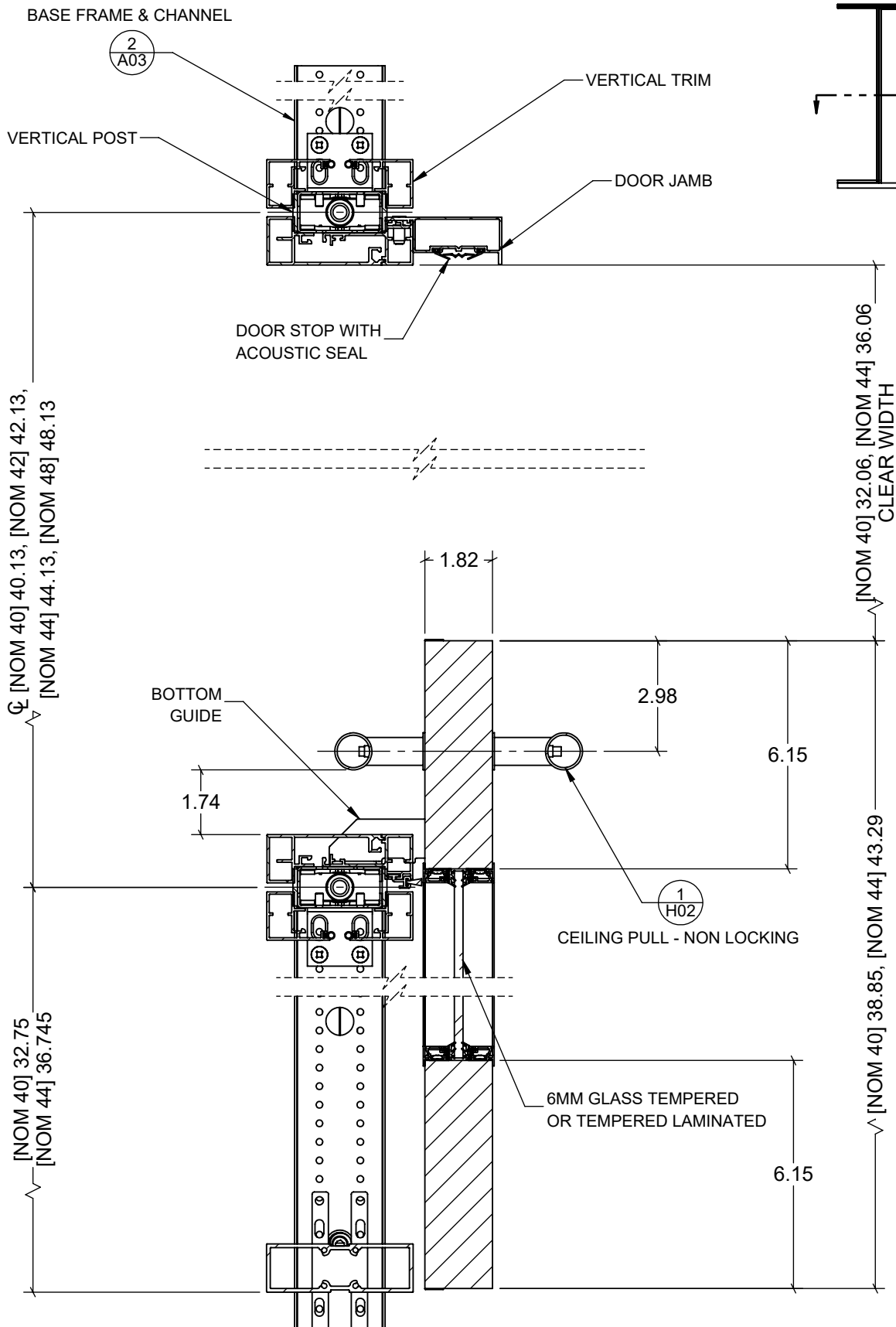

1/HO GLASS INSERT SLIDING DOOR LEAF SINGLE - FIXED RAIL
S07 WITH JAMB AND CEILING PULL - NON LOCKING

OPTOS - LP - DOOR SLIDING

MODIFIED SEPTEMBER 29, 2024

UNIT INCH

SCALE 1:4

THIS DRAWING IS THE PROPERTY OF TEKNION LIMITED AND IS SUBJECT TO RETURN UPON DEMAND. IT MUST NOT BE SUBMITTED TO ANY OUTSIDE PARTIES FOR EXAMINATION WITHOUT TEKNION CONSENT. THIS DRAWING MUST NOT BE SCALED OR USED FOR CONSTRUCTION PURPOSES

Publish Date: Dec 1, 2024

teknion

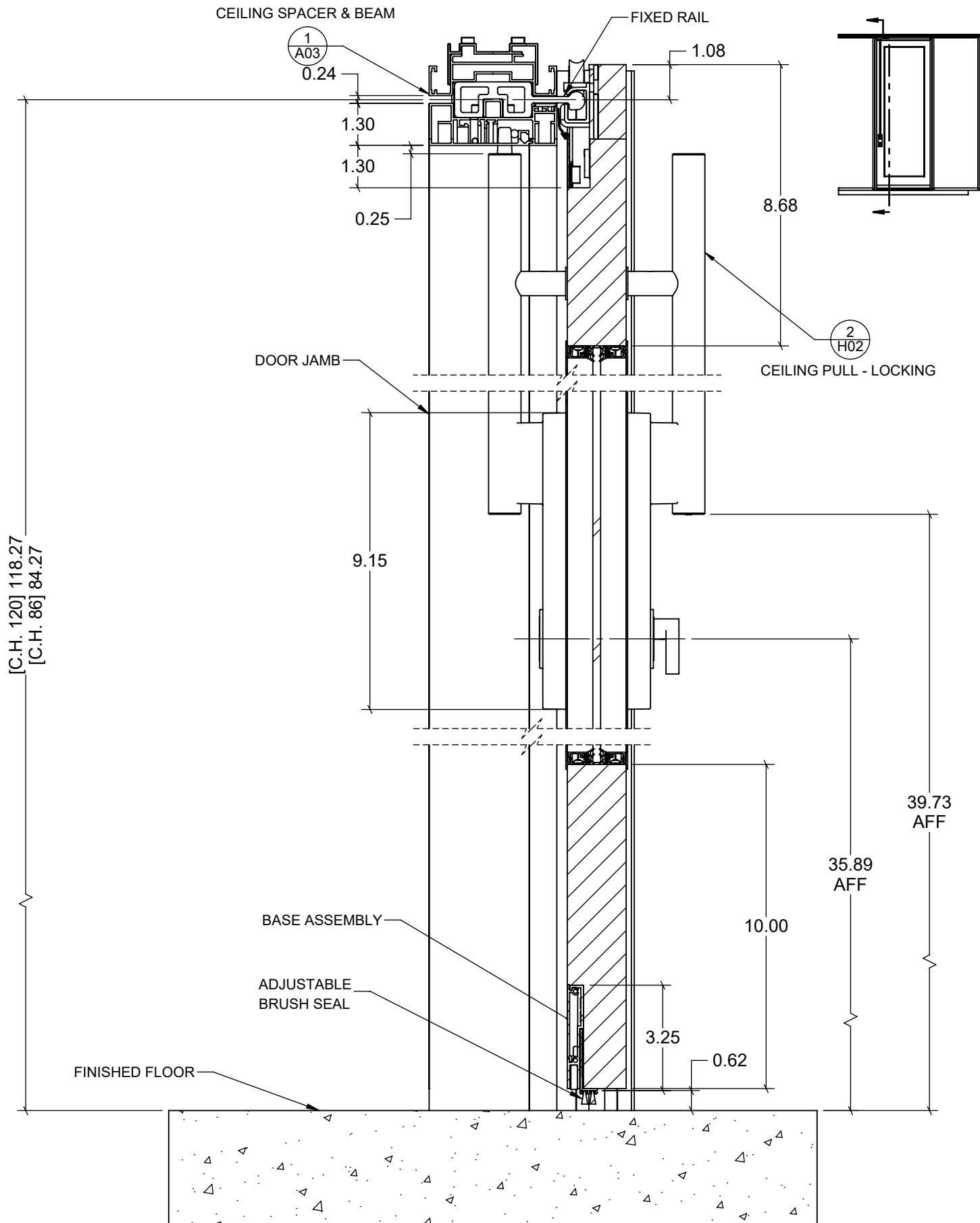

2/V
S07

GLASS INSERT SLIDING DOOR LEAF SINGLE - FIXED RAIL
WITH JAMB AND CEILING PULL - LOCKING

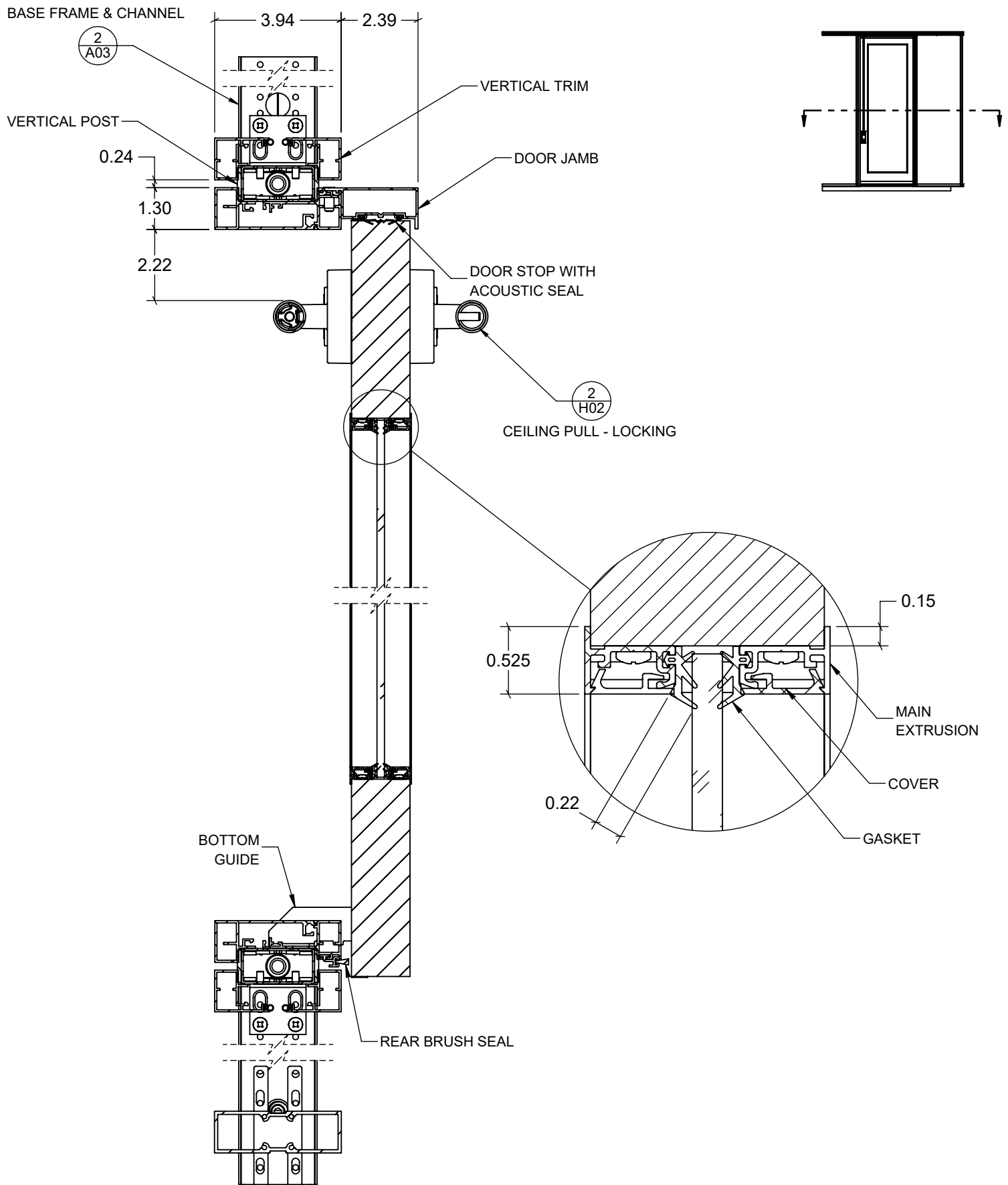

2/HC
S07

GLASS INSERT SLIDING DOOR LEAF SINGLE - FIXED RAIL
WITH JAMB AND CEILING PULL - LOCKING

OPTOS-LP - DOORS SLIDING

MODIFIED SEPTEMBER 29, 2024

UNIT INCH SCALE 1:4

THIS DRAWING IS THE PROPERTY OF TEKNION LIMITED AND IS SUBJECT TO RETURN UPON DEMAND. IT MUST NOT BE SUBMITTED TO ANY OUTSIDE PARTIES FOR EXAMINATION WITHOUT TEKNION CONSENT. THIS DRAWING MUST NOT BE SCALED OR USED FOR CONSTRUCTION PURPOSES

Publish Date: Dec 1, 2024

teknion

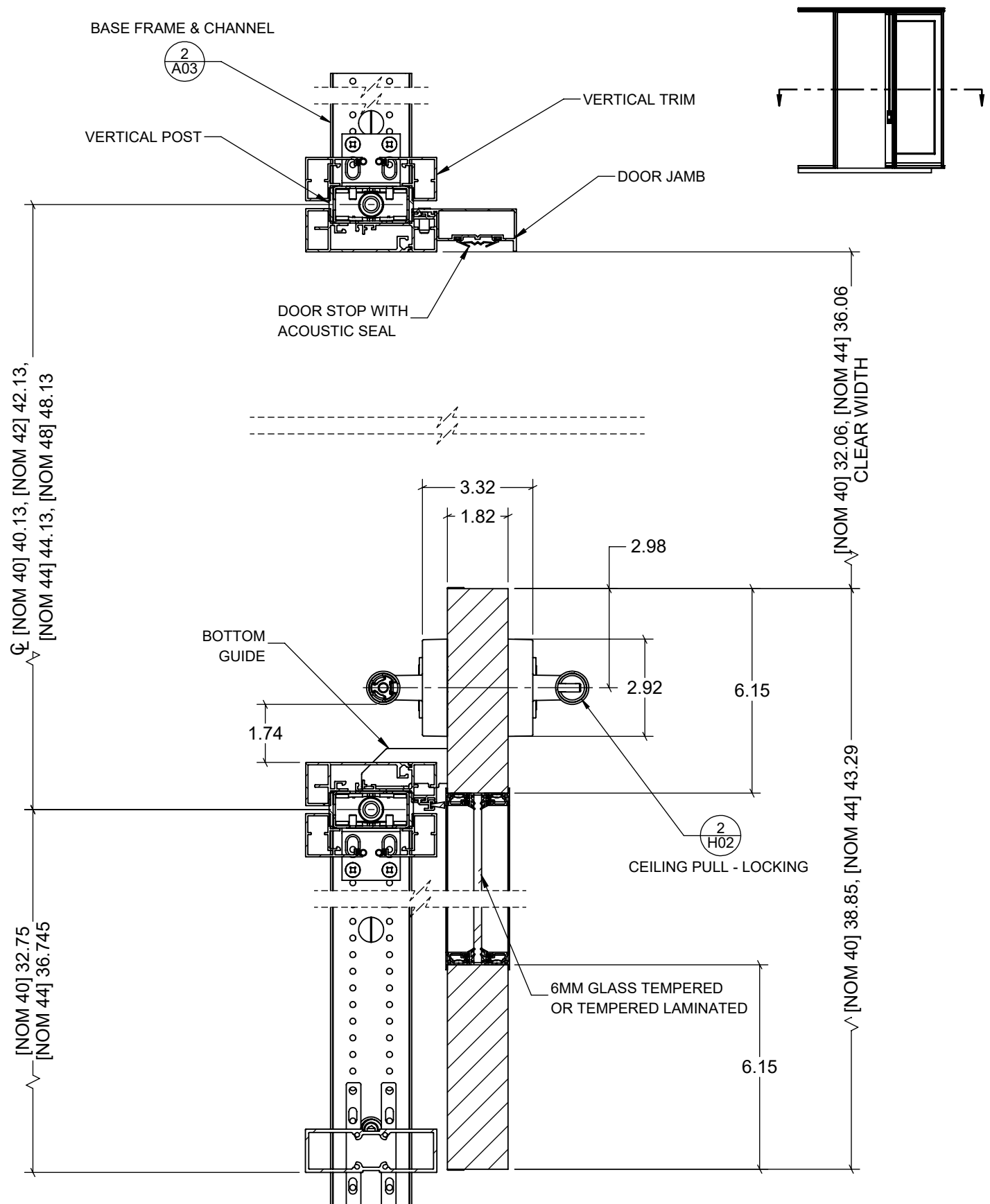

2/HO GLASS INSERT SLIDING DOOR LEAF SINGLE - FIXED RAIL
S07 WITH JAMB AND CEILING PULL - LOCKING

OPTOS - LP - DOORS SLIDING

MODIFIED SEPTEMBER 29, 2024

UNIT INCH

SCALE 1:4

THIS DRAWING IS THE PROPERTY OF TEKNION LIMITED AND IS SUBJECT TO RETURN UPON DEMAND. IT MUST NOT BE SUBMITTED TO ANY OUTSIDE PARTIES FOR EXAMINATION WITHOUT TEKNION CONSENT. THIS DRAWING MUST NOT BE SCALED OR USED FOR CONSTRUCTION PURPOSES

Publish Date: Dec 1, 2024

teknion

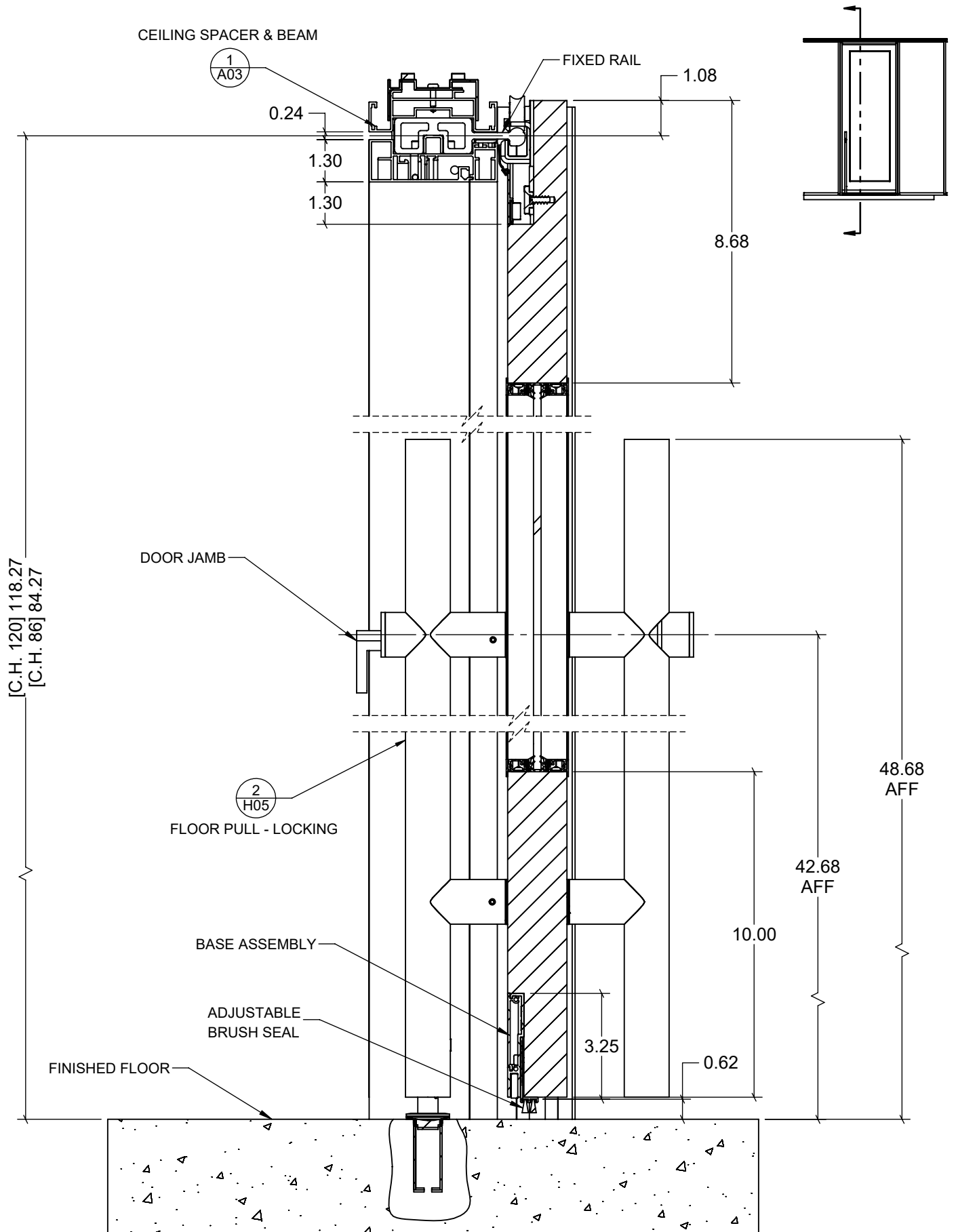

3/V GLASS INSERT SLIDING DOOR LEAF SINGLE - FIXED RAIL
S07 WITH JAMB AND FLOOR PULL - LOCKING

OPTOS - LP - DOOR SLIDING

MODIFIED SEPTEMBER 29, 2024

UNIT INCH

SCALE 1:4

THIS DRAWING IS THE PROPERTY OF TEKNION LIMITED AND IS SUBJECT TO RETURN UPON DEMAND. IT MUST NOT BE SUBMITTED TO ANY OUTSIDE PARTIES FOR EXAMINATION WITHOUT TEKNION CONSENT. THIS DRAWING MUST NOT BE SCALED OR USED FOR CONSTRUCTION PURPOSES

Publish Date: Dec 1, 2024

teknion

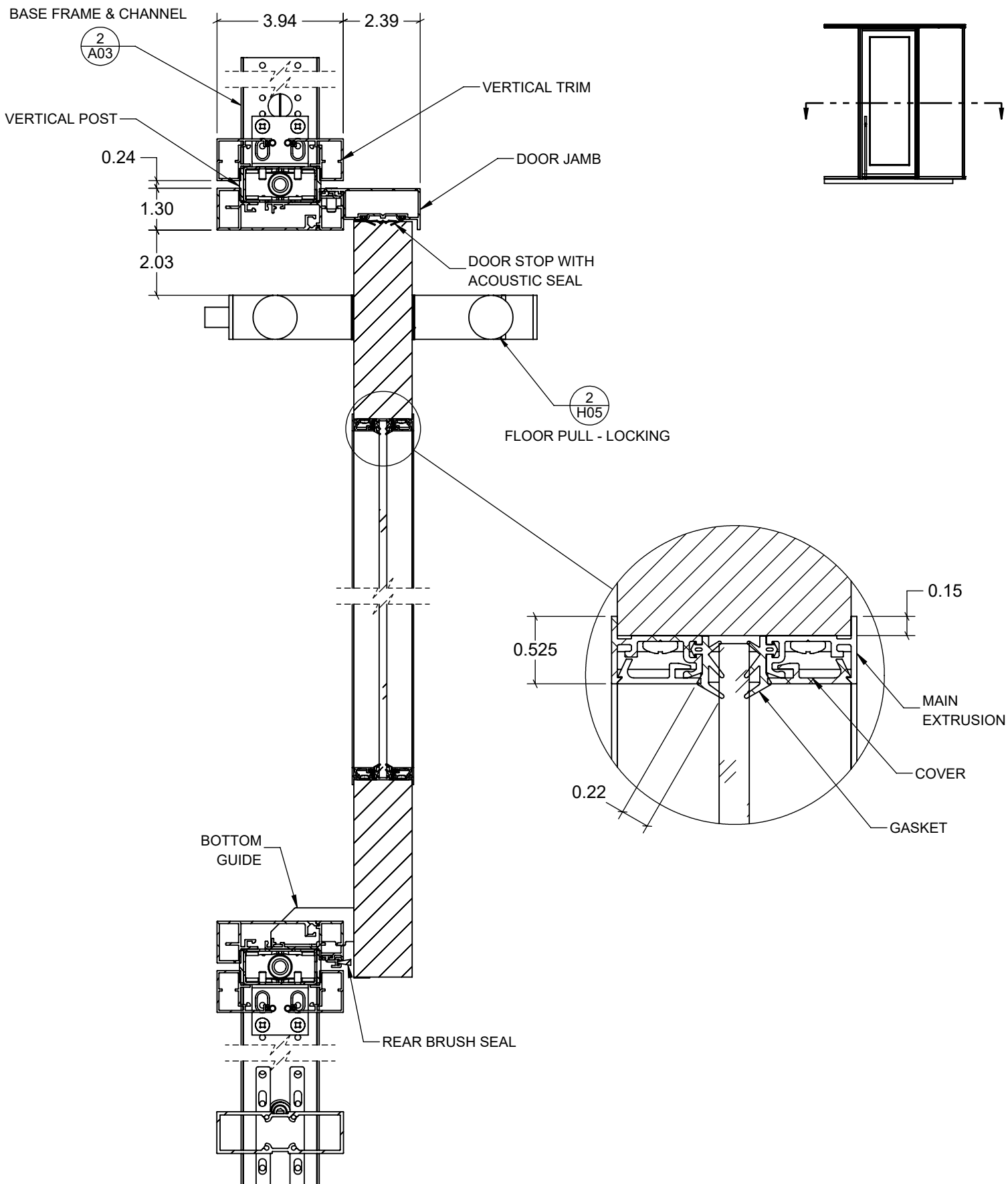

3/HC
S07

GLASS INSERT SLIDING DOOR LEAF SINGLE - FIXED RAIL
WITH JAMB AND FLOOR PULL - LOCKING

OPTOS - LP - DOOR SLIDING

MODIFIED SEPTEMBER 29, 2024

UNIT INCH

SCALE 1:4

THIS DRAWING IS THE PROPERTY OF TEKNION LIMITED AND IS SUBJECT TO RETURN UPON DEMAND. IT MUST NOT BE SUBMITTED TO ANY OUTSIDE PARTIES FOR EXAMINATION WITHOUT TEKNION CONSENT. THIS DRAWING MUST NOT BE SCALED OR USED FOR CONSTRUCTION PURPOSES

Publish Date: Dec 1, 2024

teknion

BASE FRAME & CHANNEL

2
A03

VERTICAL POST

VERTICAL TRIM

DOOR JAMB

DOOR STOP WITH
ACOUSTIC SEAL

CL [NOM 40] 40.13, [NOM 42] 42.13,
[NOM 44] 44.13, [NOM 48] 48.13

[NOM 40] 32.06, [NOM 44] 36.06
CLEAR WIDTH

BOTTOM
GUIDE

1.56

1.82

2.98

6.15

2
H05
FLOOR PULL - LOCKING

6MM GLASS TEMPERED
OR TEMPERED LAMINATED

6.15

[NOM 40] 32.75
[NOM 44] 36.745

[NOM 40] 38.85, [NOM 44] 43.29

3/HO
S07

GLASS INSERT SLIDING DOOR LEAF SINGLE - FIXED RAIL
WITH JAMB AND FLOOR PULL - LOCKING

OPTOS - LP - DOOR SLIDING

MODIFIED SEPTEMBER 29, 2024

UNIT INCH

SCALE 1:4

THIS DRAWING IS THE PROPERTY OF TEKNIION LIMITED AND IS SUBJECT TO RETURN UPON DEMAND. IT MUST NOT BE SUBMITTED TO ANY OUTSIDE PARTIES FOR EXAMINATION WITHOUT TEKNIION CONSENT. THIS DRAWING MUST NOT BE SCALED OR USED FOR CONSTRUCTION PURPOSES

Publish Date: Dec 1, 2024

teknion

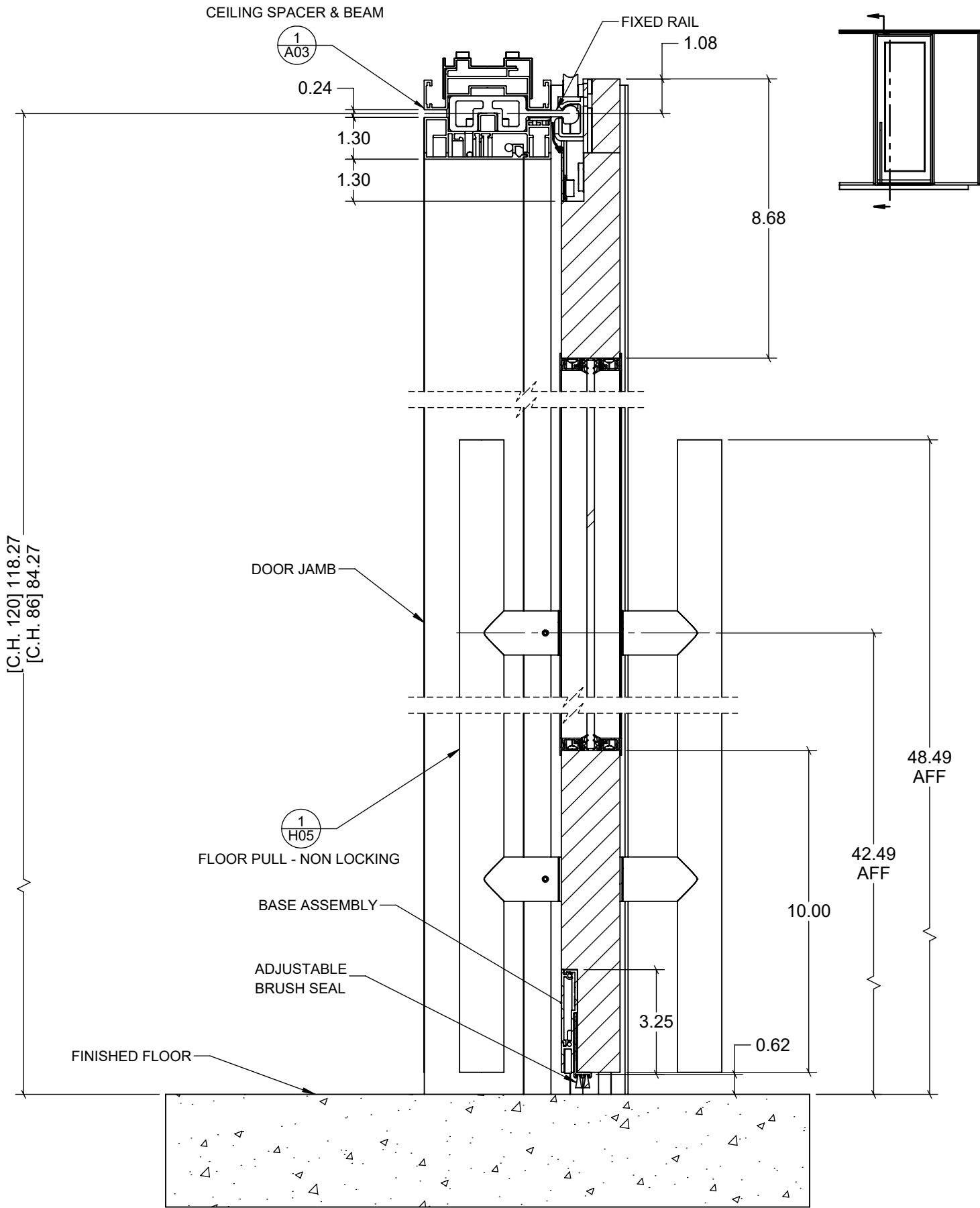

4/V GLASS INSERT SLIDING DOOR LEAF SINGLE - FIXED RAIL
 S07 WITH JAMB AND FLOOR PULL - NON LOCKING

OPTOS - LP - DOOR SLIDING

MODIFIED	SEPTEMBER 29, 2024	UNIT	INCH	SCALE	1:4
----------	--------------------	------	------	-------	-----

THIS DRAWING IS THE PROPERTY OF TEKNION LIMITED AND IS SUBJECT TO RETURN UPON DEMAND. IT MUST NOT BE SUBMITTED TO ANY OUTSIDE PARTIES FOR EXAMINATION WITHOUT TEKNION CONSENT. THIS DRAWING MUST NOT BE SCALED OR USED FOR CONSTRUCTION PURPOSES

Publish Date: Dec 1, 2024

teknion

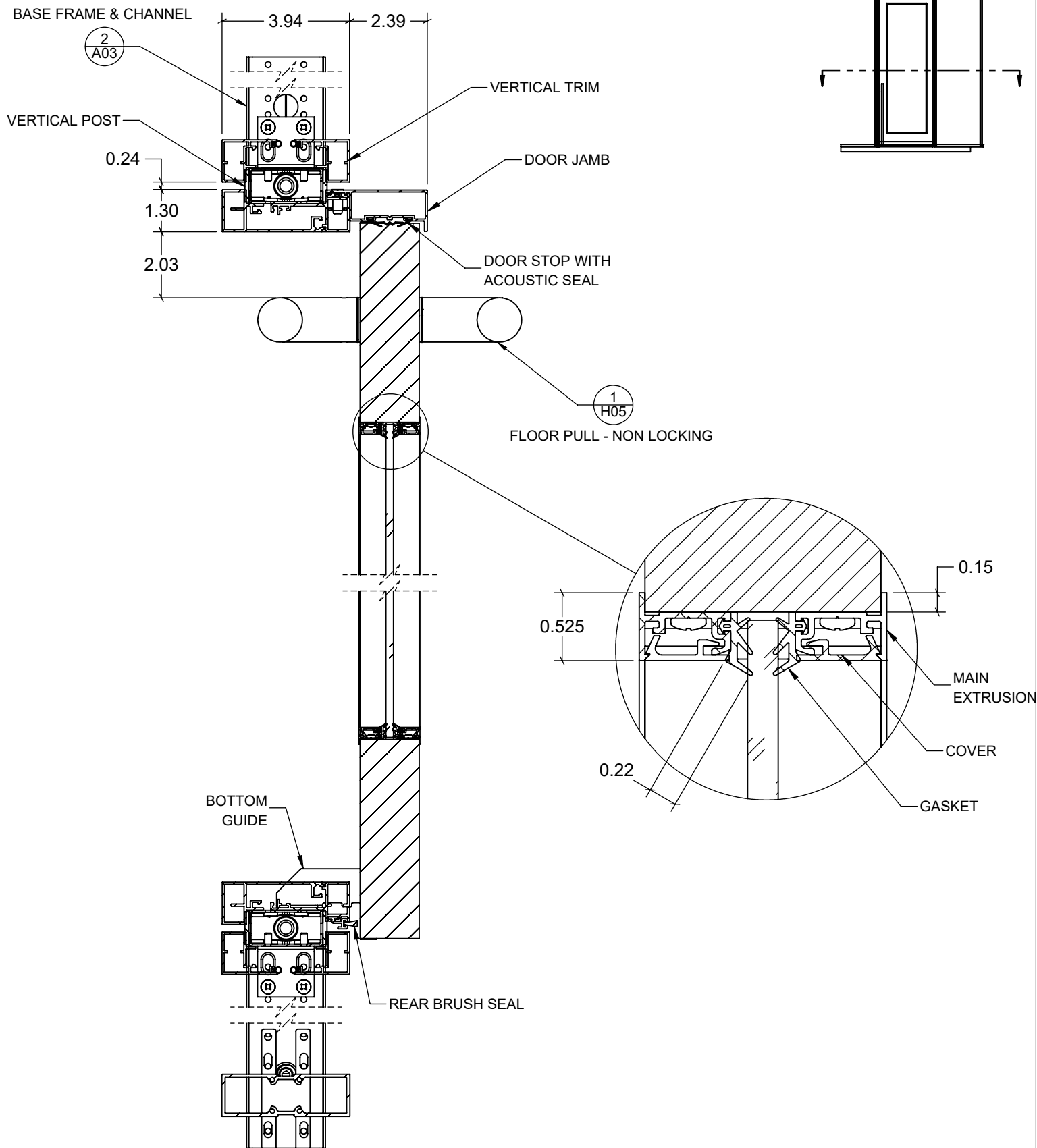

4/HC GLASS INSERT SLIDING DOOR LEAF SINGLE - FIXED RAIL
S07 WITH JAMB AND FLOOR PULL - NON LOCKING

OPTOS - LP - DOOR SLIDING

MODIFIED SEPTEMBER 29, 2024

UNIT INCH

SCALE 1:4

THIS DRAWING IS THE PROPERTY OF TEKNION LIMITED AND IS SUBJECT TO RETURN UPON DEMAND. IT MUST NOT BE SUBMITTED TO ANY OUTSIDE PARTIES FOR EXAMINATION WITHOUT TEKNION CONSENT. THIS DRAWING MUST NOT BE SCALED OR USED FOR CONSTRUCTION PURPOSES

Publish Date: Dec 1, 2024

teknion

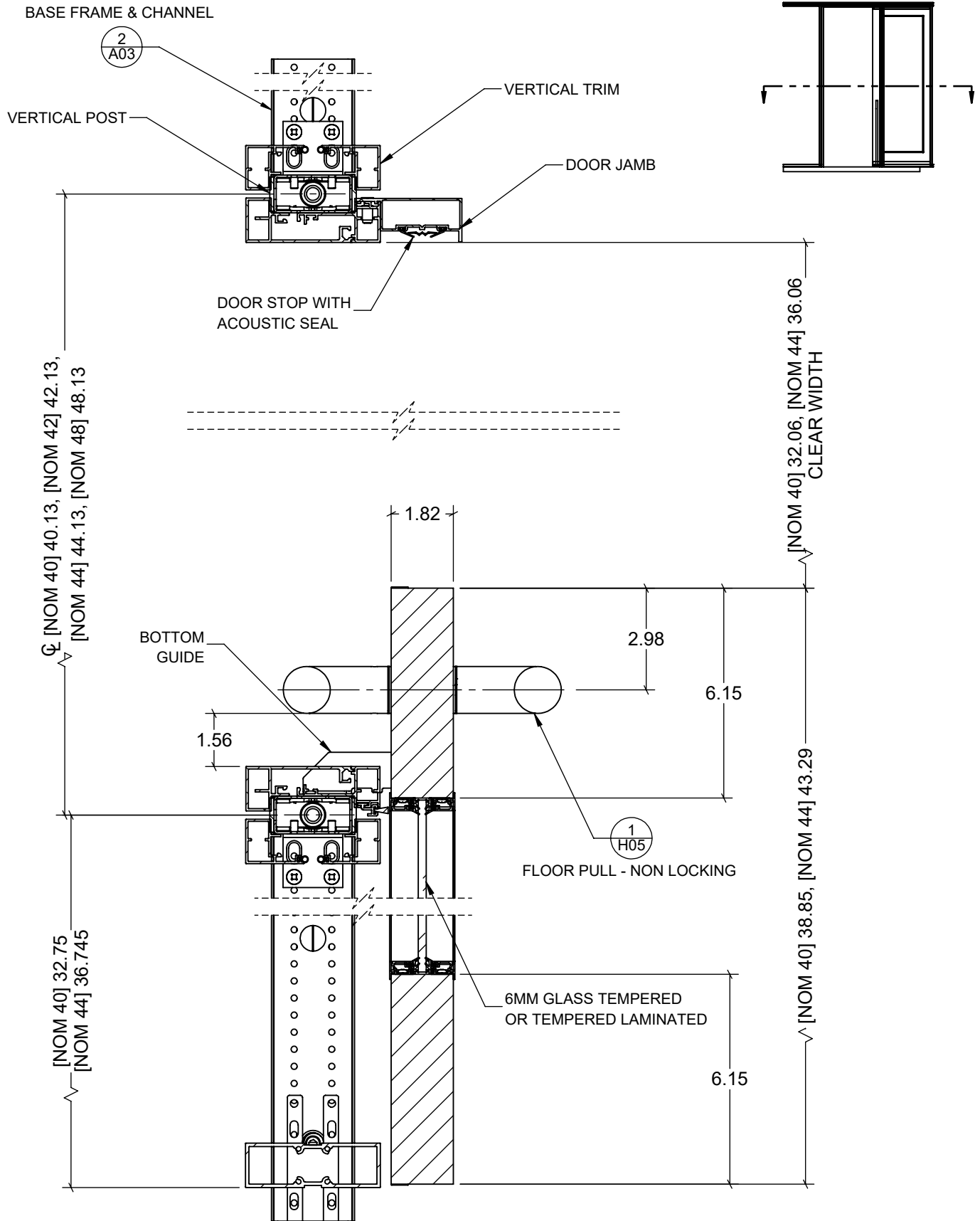

4/HO GLASS INSERT SLIDING DOOR LEAF SINGLE - FIXED RAIL
S07 WITH JAMB AND FLOOR PULL - NON LOCKING

OPTOS - LP - DOOR SLIDING

MODIFIED SEPTEMBER 29, 2024

UNIT INCH SCALE 1:4

THIS DRAWING IS THE PROPERTY OF TEKNION LIMITED AND IS SUBJECT TO RETURN UPON DEMAND. IT MUST NOT BE SUBMITTED TO ANY OUTSIDE PARTIES FOR EXAMINATION WITHOUT TEKNION CONSENT. THIS DRAWING MUST NOT BE SCALED OR USED FOR CONSTRUCTION PURPOSES

Publish Date: Dec 1, 2024

teknion

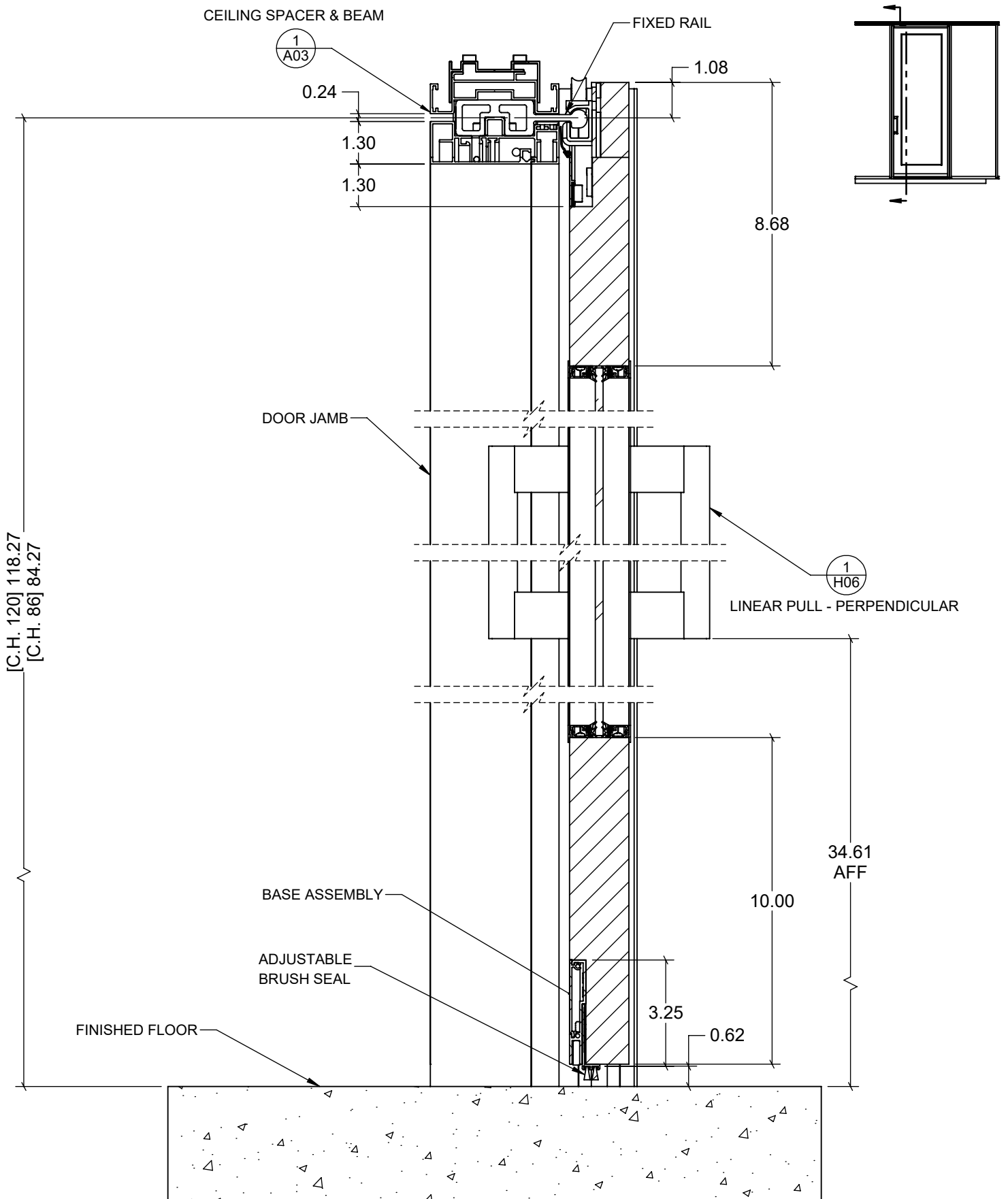

5/V

GLASS INSERT SLIDING DOOR LEAF SINGLE - FIXED RAIL

S07

WITH JAMB AND LINEAR PULL - PERPENDICULAR

OPTOS - LP - DOOR SLIDING

MODIFIED SEPTEMBER 29, 2024

UNIT INCH

SCALE 1:4

THIS DRAWING IS THE PROPERTY OF TEKNION LIMITED AND IS SUBJECT TO RETURN UPON DEMAND. IT MUST NOT BE SUBMITTED TO ANY OUTSIDE PARTIES FOR EXAMINATION WITHOUT TEKNION CONSENT. THIS DRAWING MUST NOT BE SCALED OR USED FOR CONSTRUCTION PURPOSES

Publish Date: Dec 1, 2024

teknion

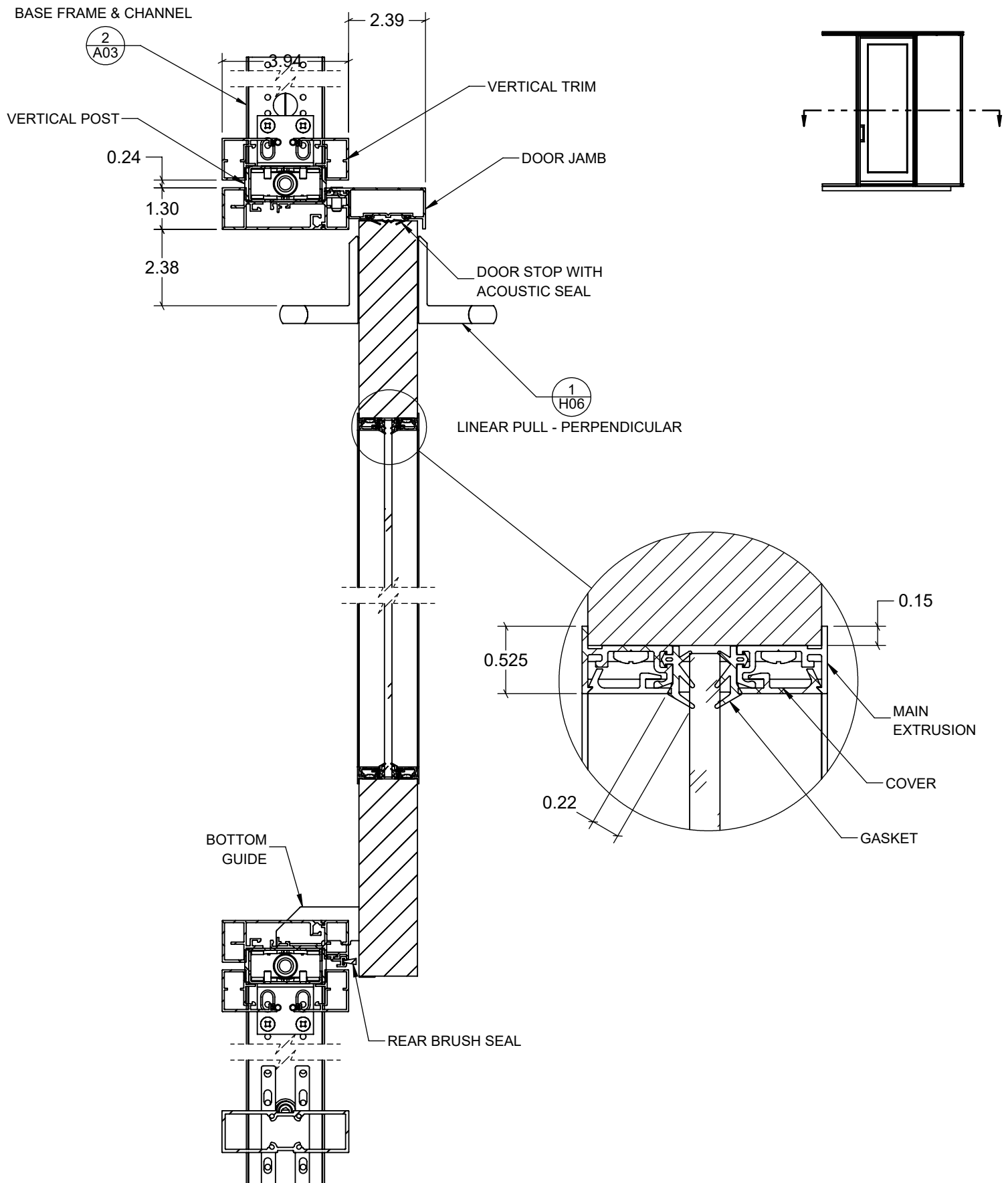

5/HC
S07

GLASS INSERT SLIDING DOOR LEAF SINGLE - FIXED RAIL
WITH JAMB AND LINEAR PULL - PERPENDICULAR

OPTOS - LP - DOOR SLIDING

MODIFIED SEPTEMBER 29, 2024

UNIT INCH SCALE 1:4

THIS DRAWING IS THE PROPERTY OF TEKNION LIMITED AND IS SUBJECT TO RETURN UPON DEMAND. IT MUST NOT BE SUBMITTED TO ANY OUTSIDE PARTIES FOR EXAMINATION WITHOUT TEKNION CONSENT. THIS DRAWING MUST NOT BE SCALED OR USED FOR CONSTRUCTION PURPOSES

Publish Date: Dec 1, 2024

teknion

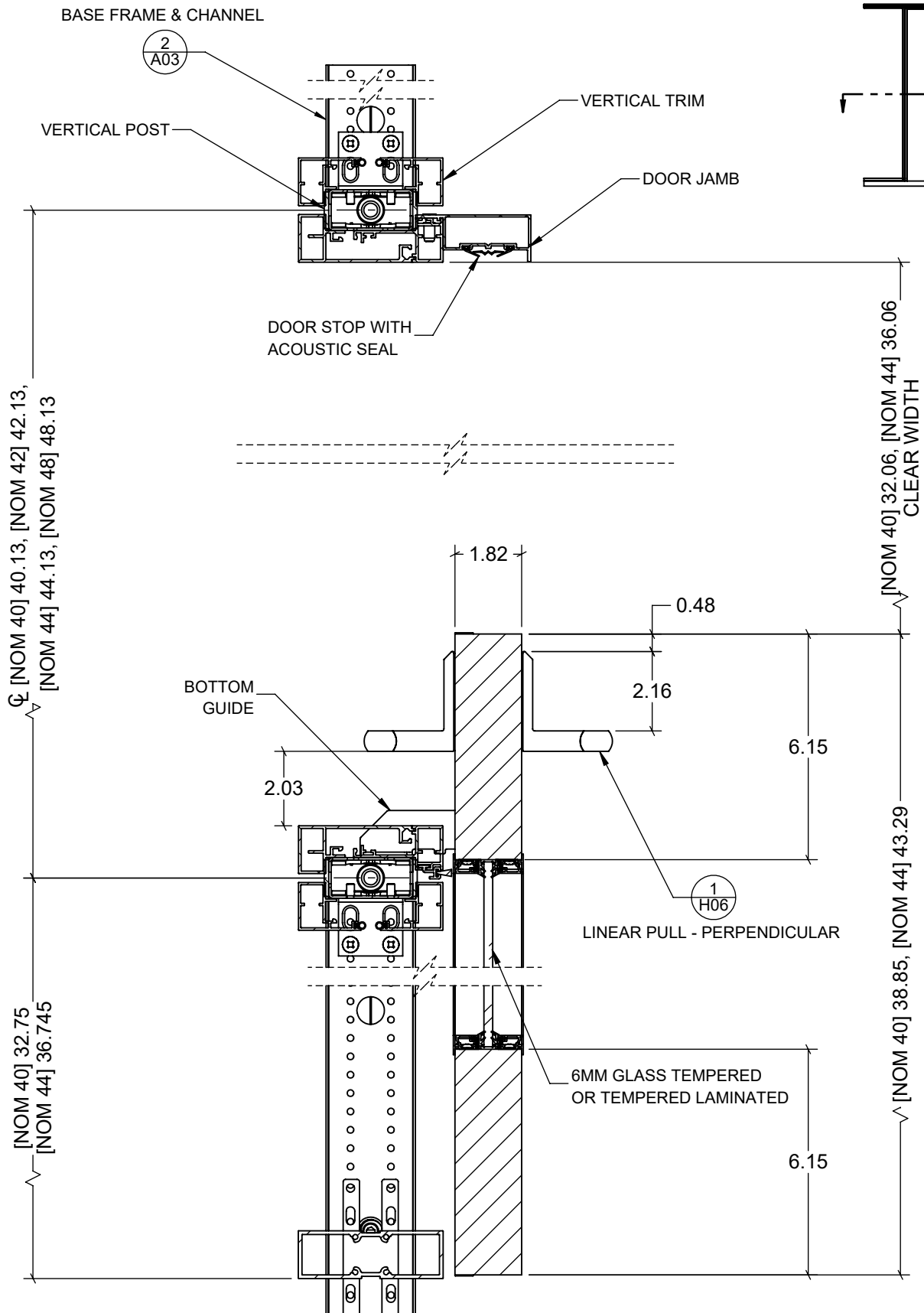

5/HO
S07

GLASS INSERT SLIDING DOOR LEAF SINGLE - FIXED RAIL
WITH JAMB AND LINEAR PULL - PERPENDICULAR

OPTOS - LP - DOOR SLIDING

MODIFIED SEPTEMBER 29, 2024

UNIT INCH

SCALE 1:4

THIS DRAWING IS THE PROPERTY OF TEKNION LIMITED AND IS SUBJECT TO RETURN UPON DEMAND. IT MUST NOT BE SUBMITTED TO ANY OUTSIDE PARTIES FOR EXAMINATION WITHOUT TEKNION CONSENT. THIS DRAWING MUST NOT BE SCALED OR USED FOR CONSTRUCTION PURPOSES

Publish Date: Dec 1, 2024

teknion

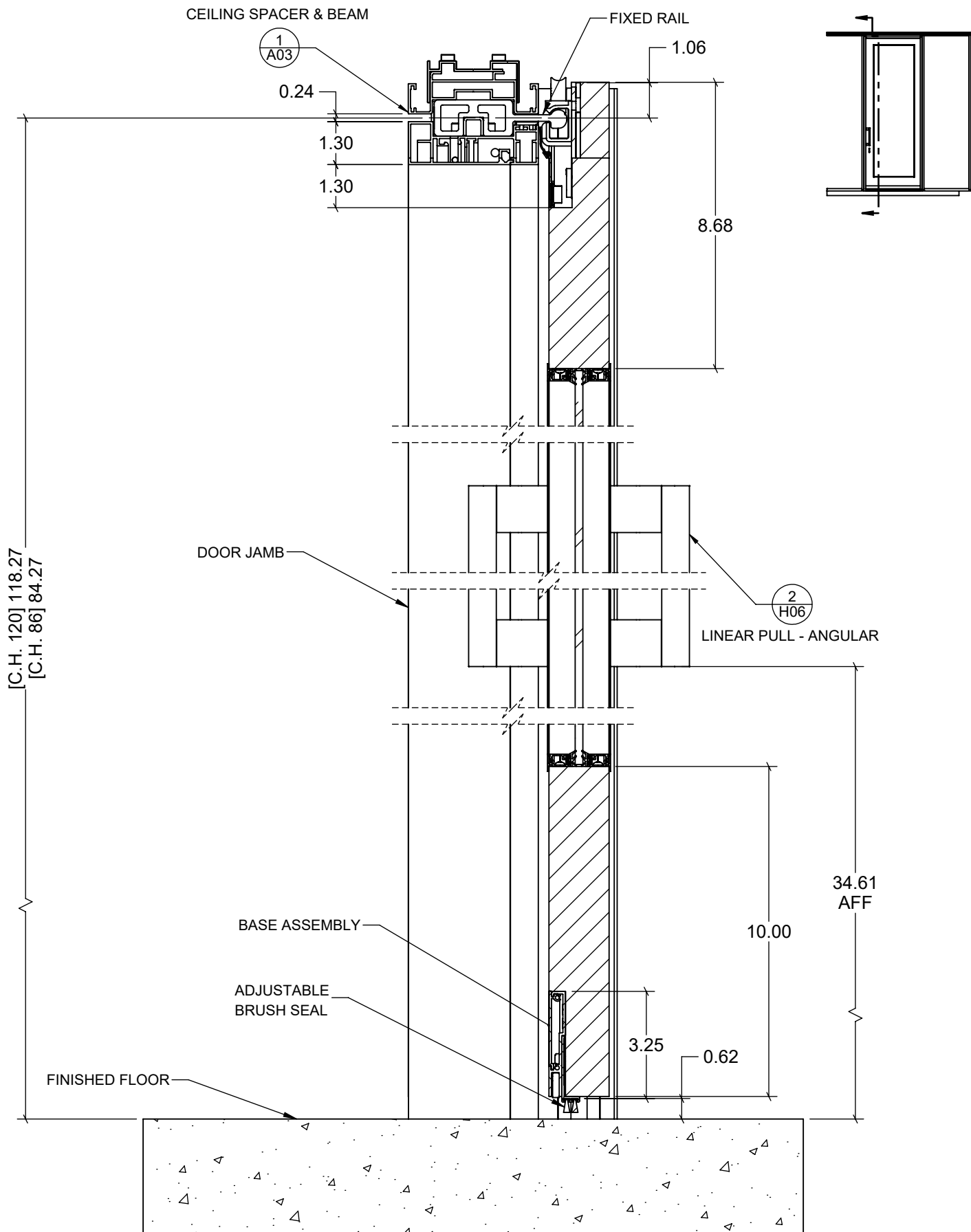

6/V GLASS INSERT SLIDING DOOR LEAF SINGLE - FIXED RAIL
S07 WITH JAMB AND LINEAR PULL - ANGULAR

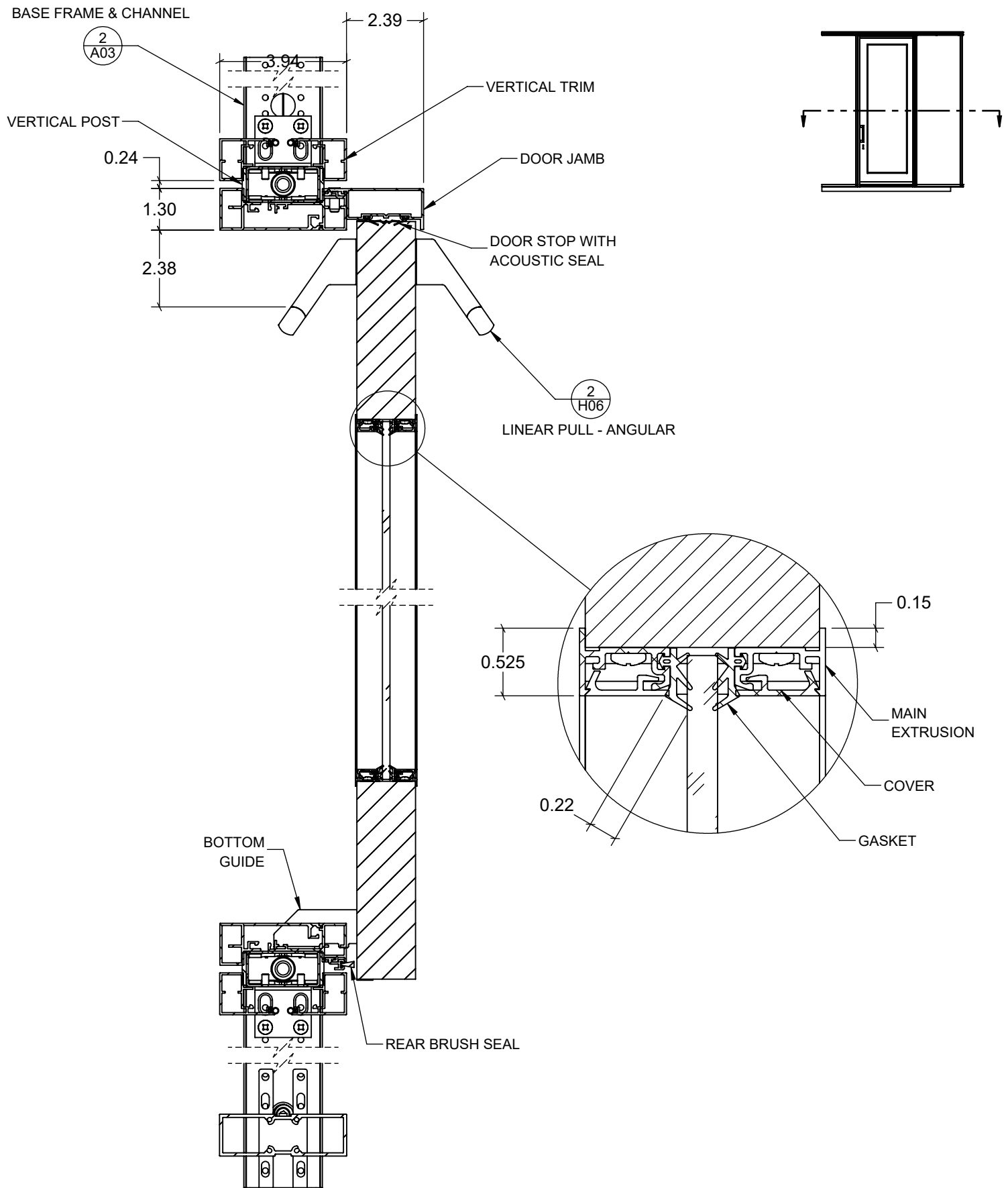

6/HC GLASS INSERT SLIDING DOOR LEAF SINGLE - FIXED RAIL
S07 WITH JAMB AND LINEAR PULL - ANGULAR

OPTOS - LP - DOOR SLIDING

MODIFIED SEPTEMBER 29, 2024

UNIT INCH

SCALE 1:4

THIS DRAWING IS THE PROPERTY OF TEKNION LIMITED AND IS SUBJECT TO RETURN UPON DEMAND. IT MUST NOT BE SUBMITTED TO ANY OUTSIDE PARTIES FOR EXAMINATION WITHOUT TEKNION CONSENT. THIS DRAWING MUST NOT BE SCALED OR USED FOR CONSTRUCTION PURPOSES

Publish Date: Dec 1, 2024

teknion

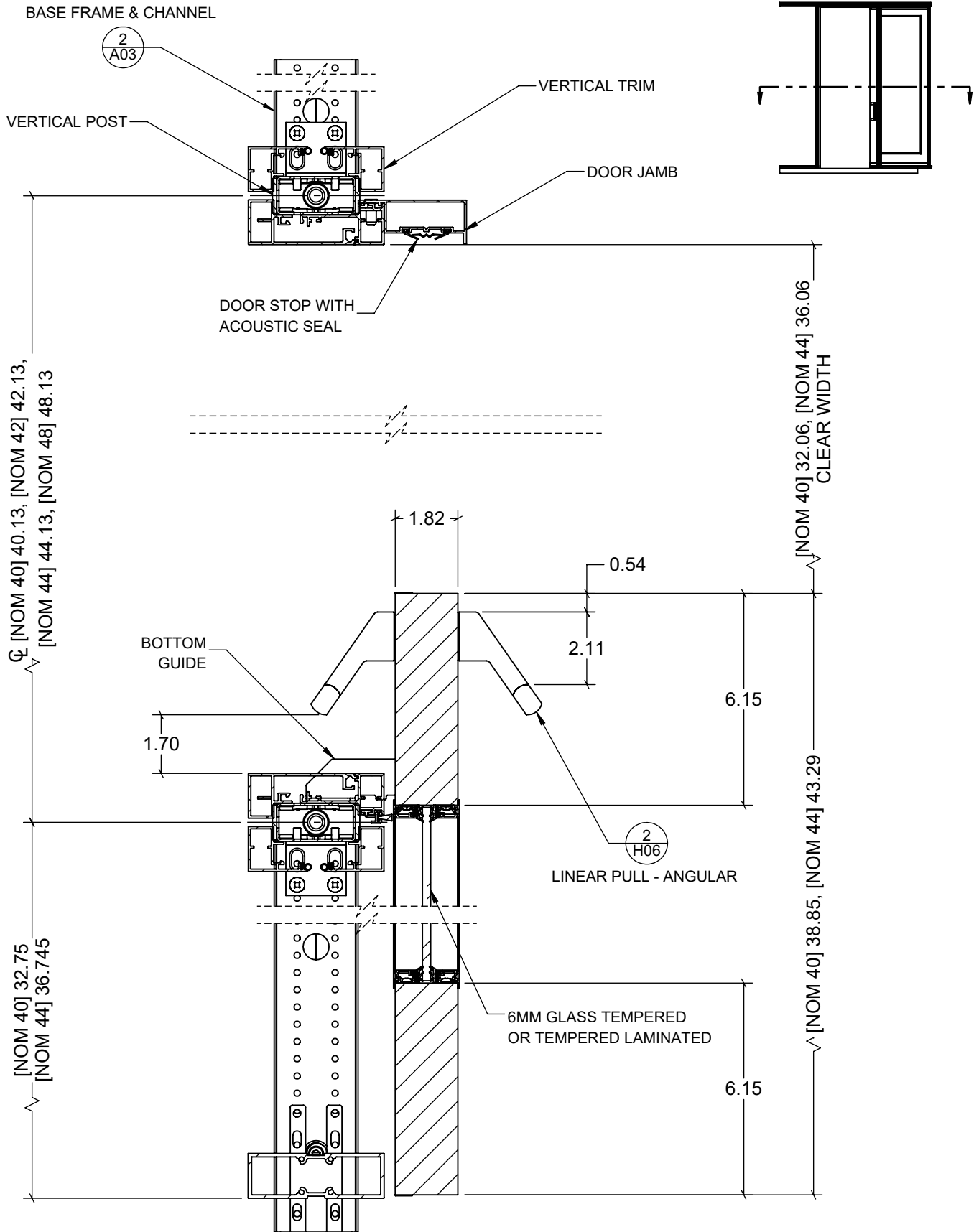

6/HO GLASS INSERT SLIDING DOOR LEAF SINGLE - FIXED RAIL
S07 WITH JAMB AND LINEAR PULL - ANGULAR

OPTOS - LP - DOOR SLIDING

MODIFIED SEPTEMBER 29, 2024

UNIT INCH

SCALE 1:4

THIS DRAWING IS THE PROPERTY OF TEKNION LIMITED AND IS SUBJECT TO RETURN UPON DEMAND. IT MUST NOT BE SUBMITTED TO ANY OUTSIDE PARTIES FOR EXAMINATION WITHOUT TEKNION CONSENT. THIS DRAWING MUST NOT BE SCALED OR USED FOR CONSTRUCTION PURPOSES

Publish Date: Dec 1, 2024

teknion

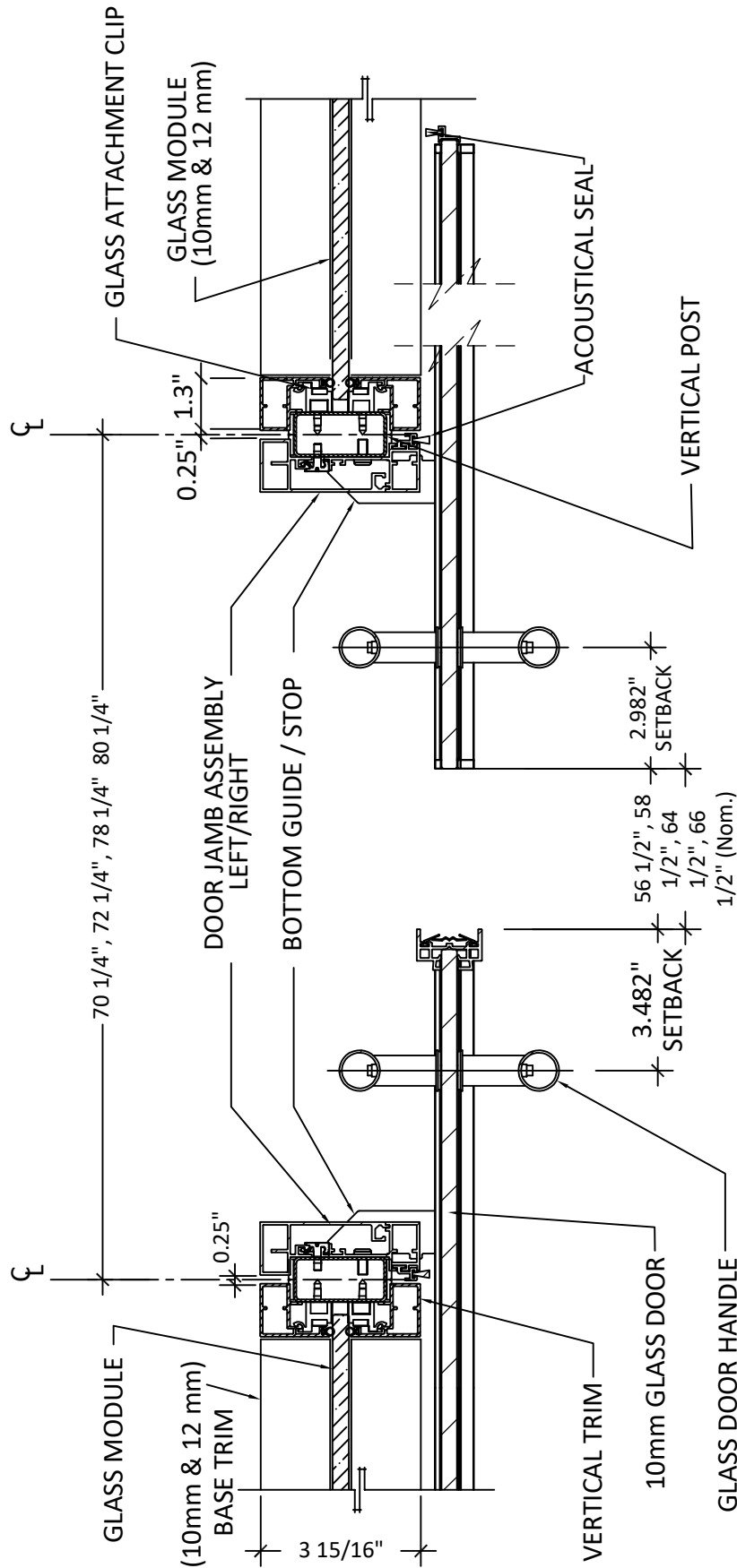

(WHEN DOORS FULLY OPENED)

1 EXTERIOR DOUBLE GLASS SLIDING DOOR, FIXED RAIL AND NON LOCKING CEILING PULL

HORIZONTAL SECTION THROUGH DOUBLE GLASS SLIDING DOOR

1'-0"=1'-0"

OPTOS DETAILING PACKAGE

JUNE 30, 2024

REV03

S08-1H

This drawing is the property of Teknion Limited and is subject to return upon demand. It must not be copied or reproduced in any manner, nor submitted to any outside parties for examination without Teknion consent. This drawing must not be scaled, or used for construction purposes.

Publish Date: Dec 1, 2024

teknion

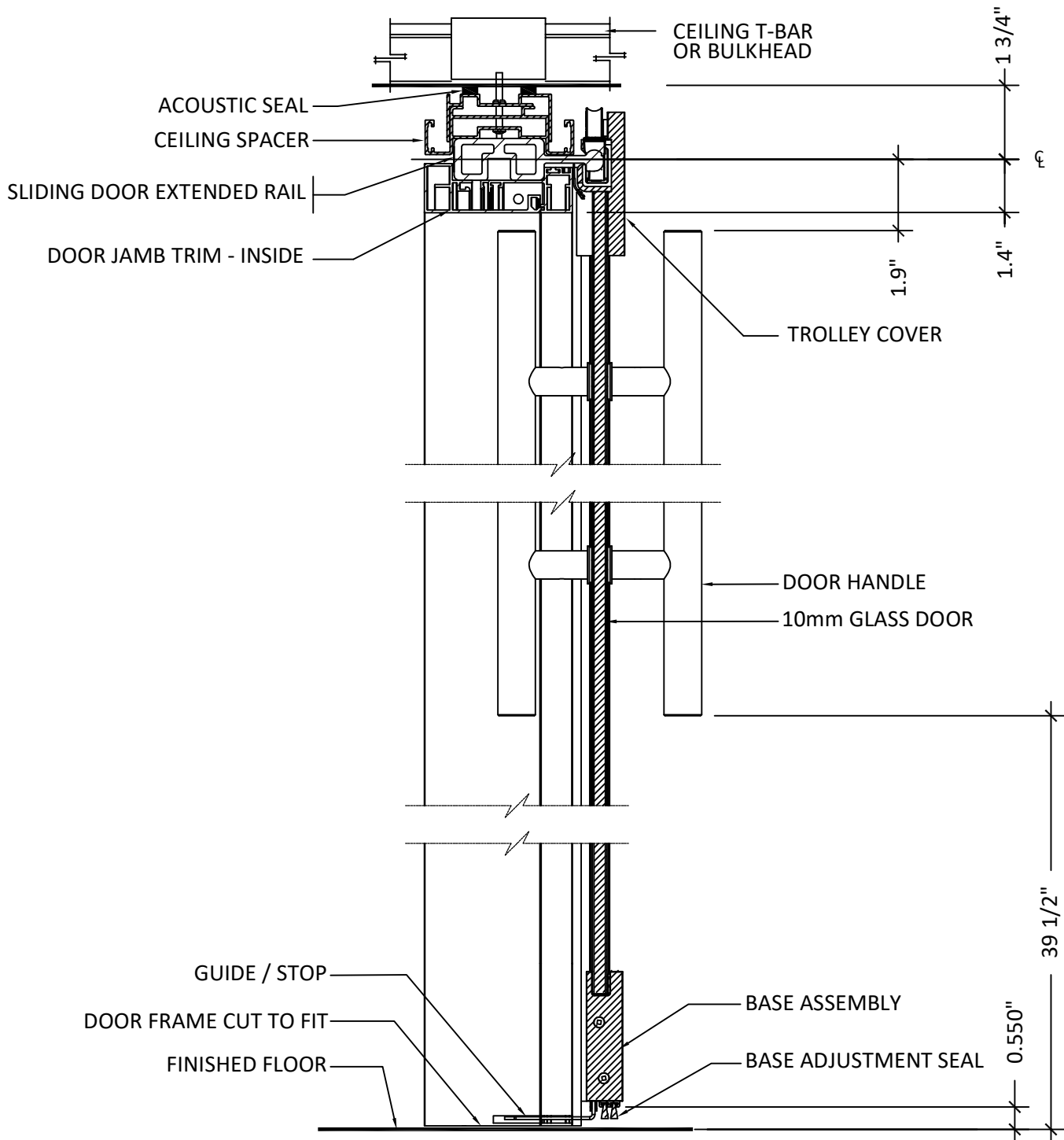

1 EXTERIOR DOUBLE GLASS SLIDING DOOR, FIXED RAIL AND NON LOCKING CEILING PULL

VERTICAL SECTION THROUGH DOUBLE GLASS SLIDING DOOR

1'-0"=1'-0"

OPTOS DETAILING PACKAGE

JUNE 30, 2024

REV03

S08-1V

This drawing is the property of Teknion Limited and is subject to return upon demand. It must not be copied or reproduced in any manner, nor submitted to any outside parties for examination without Teknion consent. This drawing must not be scaled, or used for construction purposes.

Publish Date: Dec 1, 2024

teknion

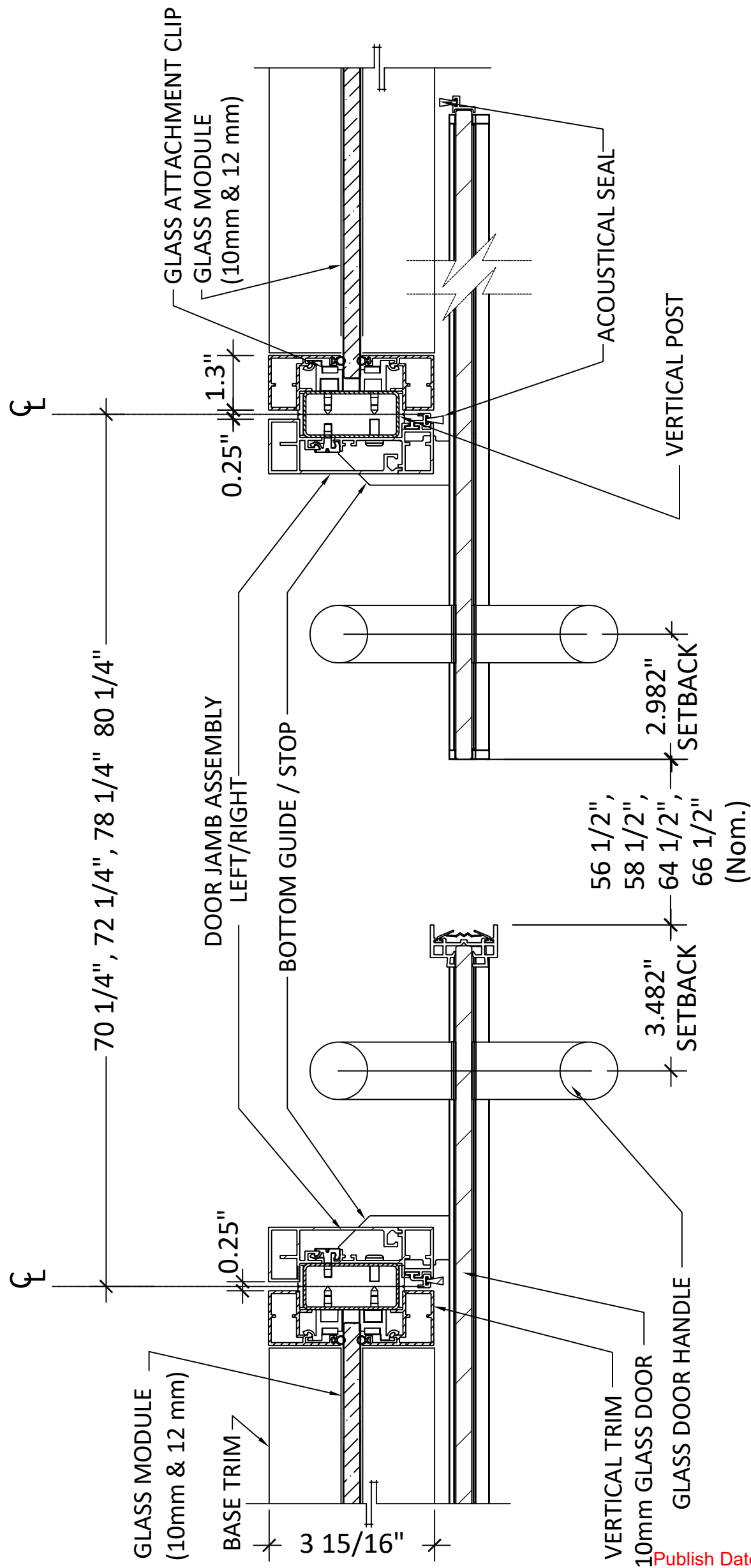

(WHEN DOORS FULLY OPENED)

1 INTERIOR DOUBLE GLASS SLIDING DOOR, EXTENDED RAIL AND NON-LOCKING FLOOR PULL

HORIZONTAL SECTION THROUGH DOUBLE GLASS SLIDING DOOR

1'-0"=1'-0"

OPTOS DETAILING PACKAGE

JUNE 30, 2024

REV03

S08-4H

This drawing is the property of Teknion Limited and is subject to return upon demand. It must not be copied or reproduced in any manner, nor submitted to any outside parties for examination without Teknion consent. This drawing must not be scaled, or used for construction purposes.

www.teknion.com

teknion

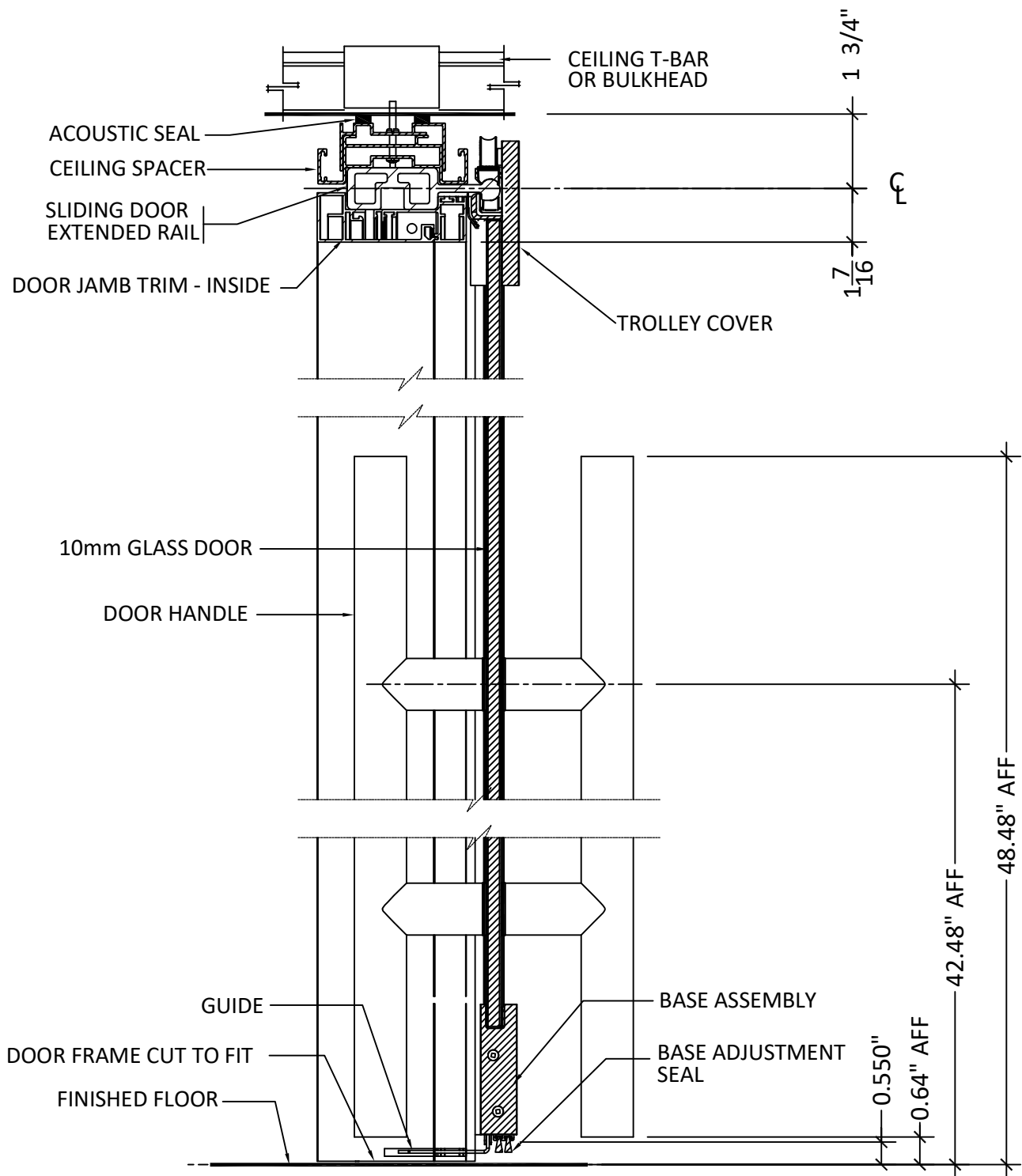

1 INTERIOR DOUBLE GLASS SLIDING DOOR, EXTENDED RAIL AND NON-LOCKING FLOOR PULL

VERTICAL SECTION THROUGH DOUBLE GLASS SLIDING DOOR

1'-0"=1'-0"

OPTOS DETAILING PACKAGE

JUNE 30, 2024

REV03

S08-4V

This drawing is the property of Teknion Limited and is subject to return upon demand. It must not be copied or reproduced in any manner, nor submitted to any outside parties for examination without Teknion consent. This drawing must not be scaled, or used for construction purposes.

Publish Date: Dec 1, 2024

teknion

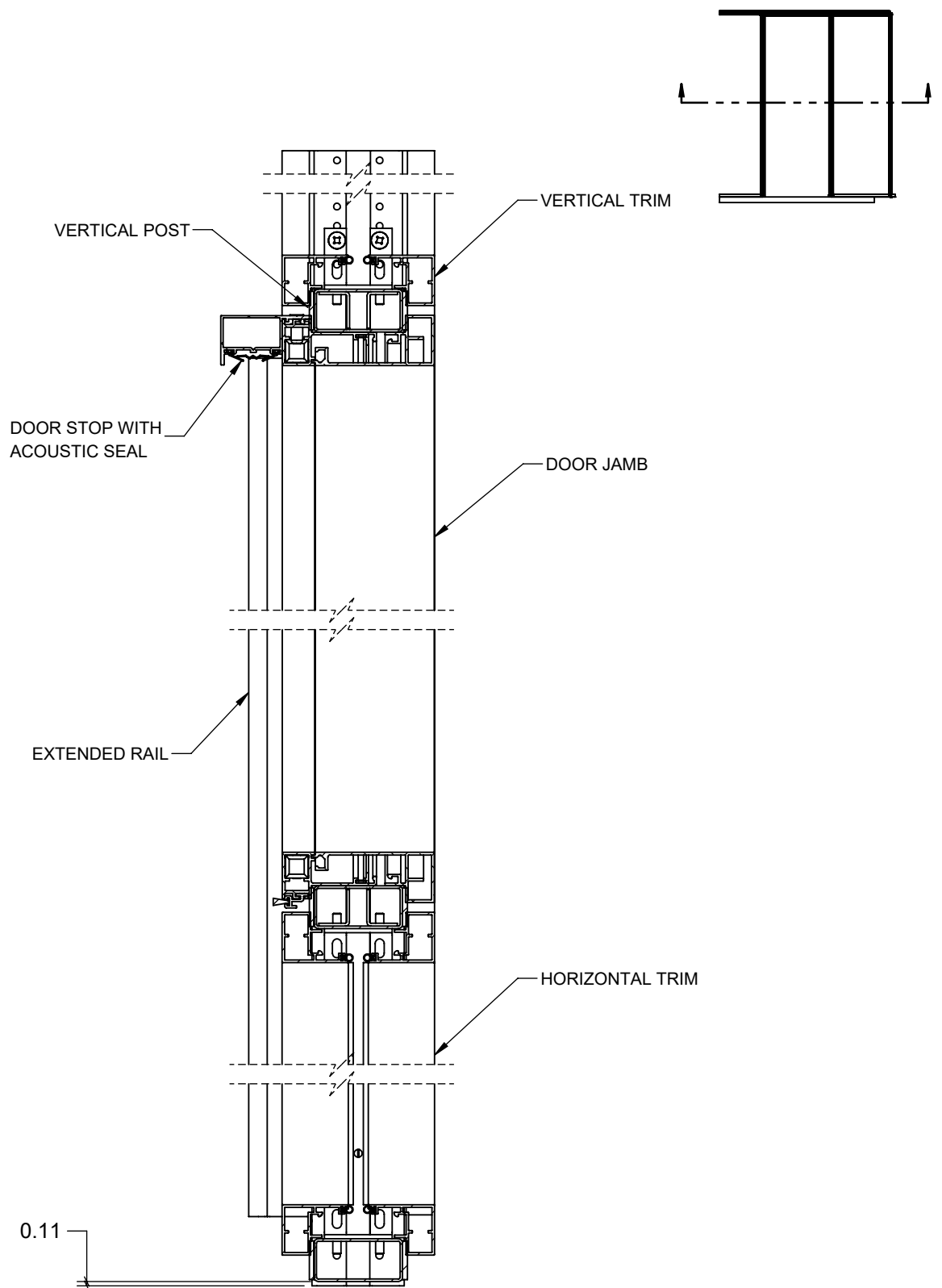

1
S09

SLIDING DOOR LEAF SINGLE - EXTENDED RAIL
WITH TRANSITION IN-LINE

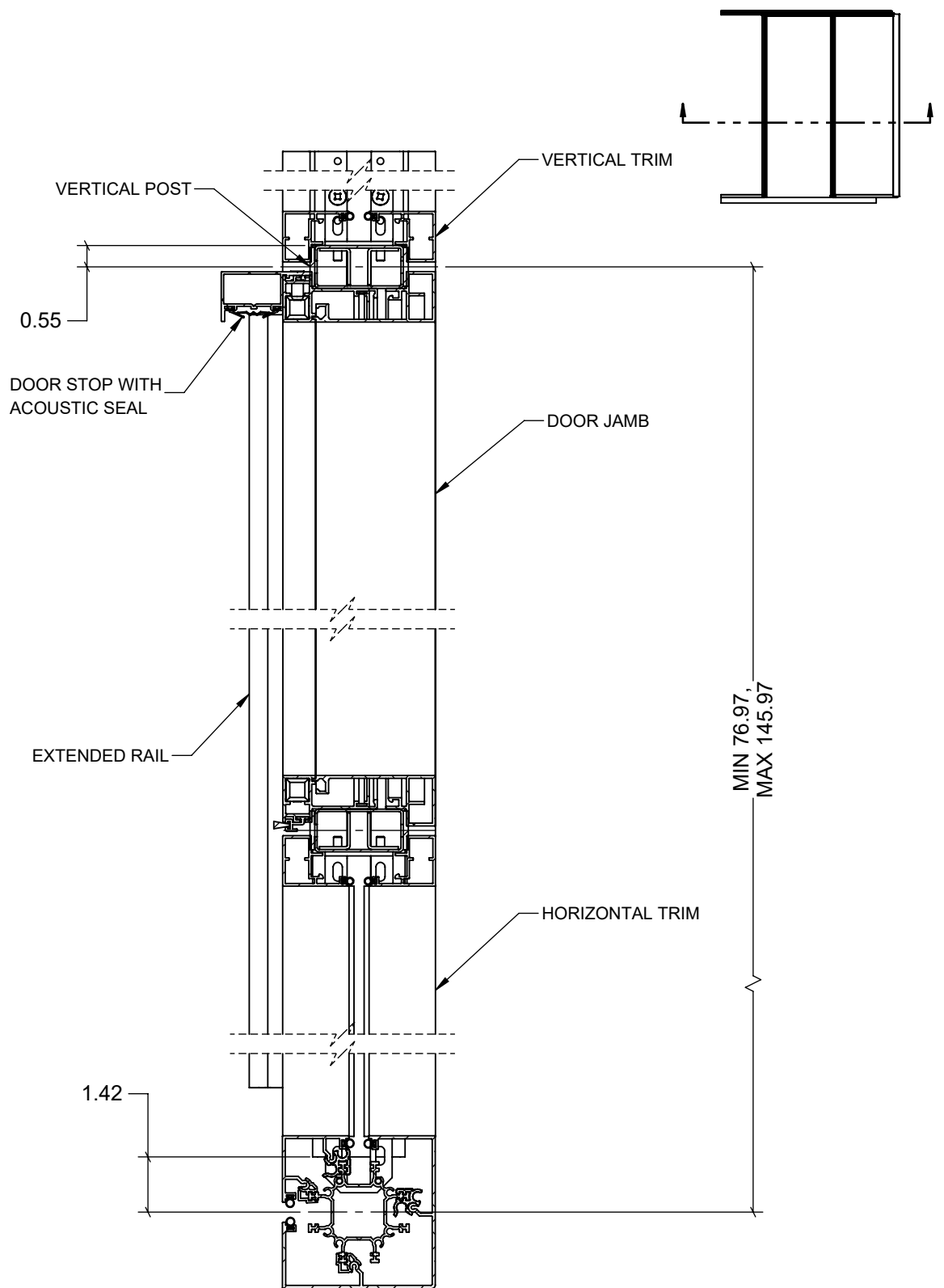

2

S09

SLIDING DOOR LEAF SINGLE - EXTENDED RAIL
WITH 2-WAY

OPTOS LP - DOORS SLIDING

MODIFIED SEPTEMBER 29, 2024

UNIT INCH

SCALE 1:4

THIS DRAWING IS THE PROPERTY OF TEKNION LIMITED AND IS SUBJECT TO RETURN UPON DEMAND. IT MUST NOT BE SUBMITTED TO ANY OUTSIDE PARTIES FOR EXAMINATION WITHOUT TEKNION CONSENT. THIS DRAWING MUST NOT BE SCALED OR USED FOR CONSTRUCTION PURPOSES

Publish Date: Dec 1, 2024

teknion

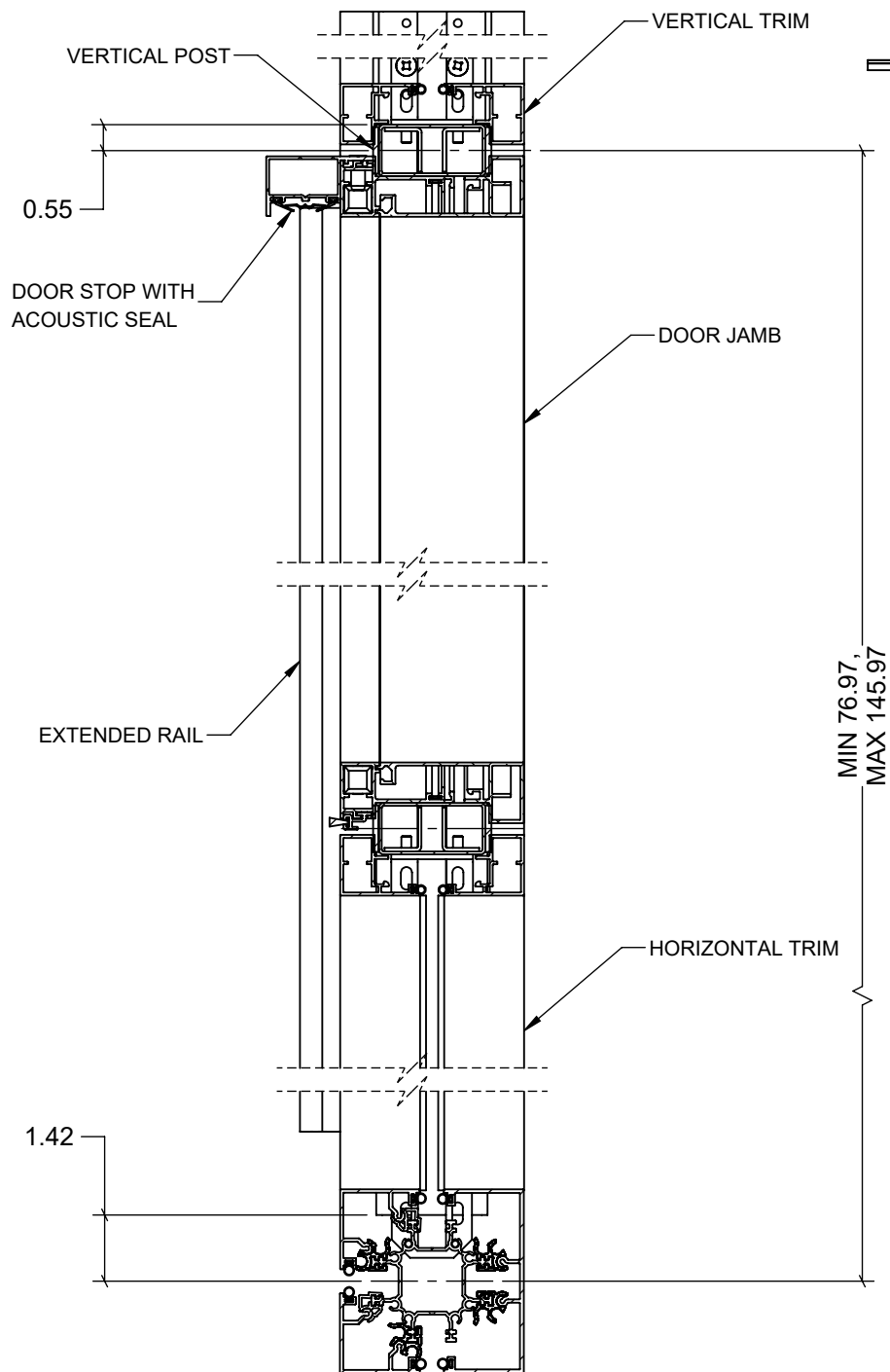

3

S09

SLIDING DOOR LEAF SINGLE - EXTENDED RAIL

WITH 3-WAY

OPTOS LP - DOORS SLIDING

MODIFIED SEPTEMBER 29, 2024

UNIT INCH

SCALE 1:4

THIS DRAWING IS THE PROPERTY OF TEKNION LIMITED AND IS SUBJECT TO RETURN UPON DEMAND. IT MUST NOT BE SUBMITTED TO ANY OUTSIDE PARTIES FOR EXAMINATION WITHOUT TEKNION CONSENT. THIS DRAWING MUST NOT BE SCALED OR USED FOR CONSTRUCTION PURPOSES

Publish Date: Dec 1, 2024

teknion