

Name

Pela

Style No.

4024

Use

Leather

Content

Scandinavian Full
Grain Semi-Aniline
Dyed Cowhide

Environmental

Chrome Free
Formaldehyde Free



Clove 4024-01

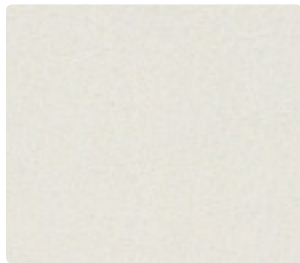

White Clay 4024-02



Shalvia 4024-03

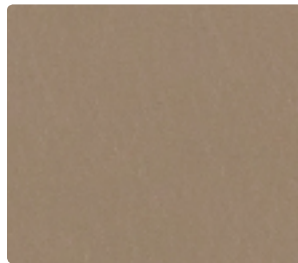

Shalvia 4024-05

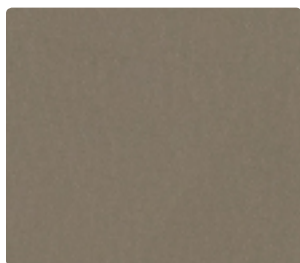

Hemlock 4024-06

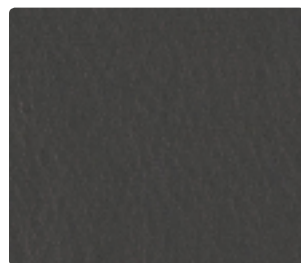

Fern 4024-07

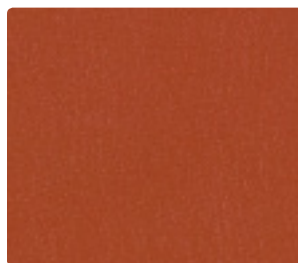

Cayenne 4024-10

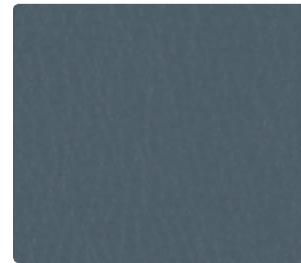

Cerulean 4024-11



Marigold 4024-12

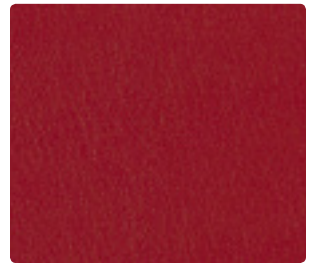

Pomegranate 4024-13

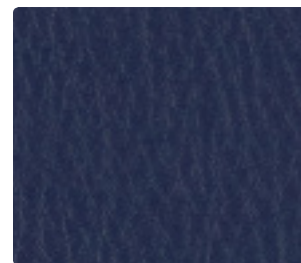

Cordon 4024-14

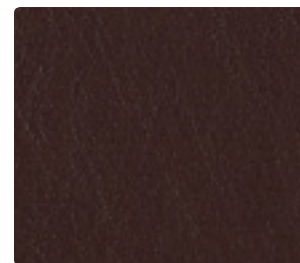

Black Cherry 4024-15

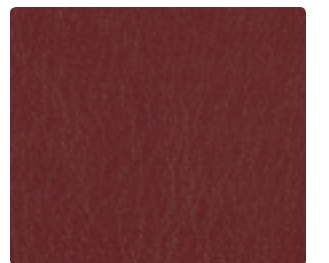

Paprika 4024-16



Nightshade 4024-17

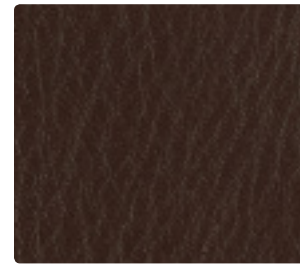

Morel 4024-18

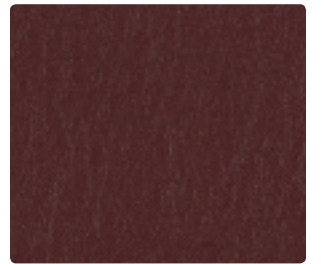

Russet 4024-19

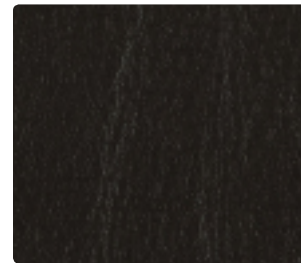

Carbon 4024-20

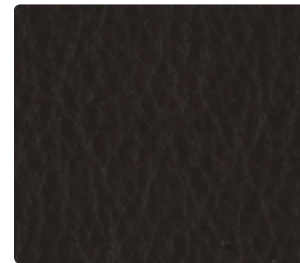

Pitch 4024-21

Pela



Pela by Luum

Pela is a Scandinavian full grain, semi-aniline dyed cowhide with a soft, supple hand. As with all leathers in our collection, Pela is chrome free. The large palette is filled with neutrals and accent colors ideal for integrating with today's interior finishes. This leather has an inherent stain and liquid repellent which protects the leather, yet allows for the natural beauty of the full grain hide to show. It is well-suited for use on larger scale, collaborative space furniture as well as other products that require an inviting feel with the visible look of natural, high quality leather.

Name	—————	Pela
Style No.	—————	4024
Specification		Use: Leather Content: Scandinavian Full Grain Semi-Aniline Dyed Cowhide Thickness: 1.2 mm ± 0.1 mm Hide Size: 50 sq ft average
Finish		Inherent Stain & Liquid Repellent
Performance		Tear Strength: DIN 53329-A, 20 N Colorfastness to Light: ISO 105-B02, 6 Colorfastness to Rubbing: ISO 11640, Wet 80/4, Dry 2000/4, Sweat 50/4 Finish Adhesion: ISO 11644, 2 N/cm
Flame Retardancy		Cal 117 Section E
Environmental		Chrome Free Formaldehyde Free
Origin		Sweden

Dye lots may vary slightly from samples shown.

Canada
877.705.LUUM
luumtextiles.ca

USA
877.705.LUUM
luumtextiles.com

International
919.464.2922
luumtextiles.com

cdn/us/int/05-16

© Teknion 2016.

*,™ Trademarks of Teknion Corporation and/or its subsidiaries or licensed to it.

Like all natural products, leather may vary slightly in grain texture and color than shown in samples. Because each hide is unique, minor variations between hides can be expected. The beauty of our leather can be found in the softness, breathability and the natural visual beauty of real hides. Full Grain leather hides are sourced from the highest quality suppliers of natural upholstery leather. Full Grain leather is not corrected and is appreciated for its natural characteristics and grain pattern and supple hand that comes from minimal finishing.

LC — SC-305-4024