

height-adjustable  
bench

price & application guide

09.23.2024







# update summary

**Please be advised that information has been updated within the Height-Adjustable Bench Price & Application Guide. To highlight these updates, a summary has been created for your reference.**

## revised

Price increase has been incorporated.

Standard Up/Down Switch (S) has been added to the following products:

- Navigate Frame (HNBFA)
- Navigate 120 Frame(HNBFNT)
- Navigate Single-Sided Frame (HNBFNZ)

**Please note, first orders for new products will be accepted on September 23, 2024. All software will also be updated by September 23, 2024. If you have any questions regarding the information enclosed, please contact your Teknion Customer Service Representative.**





WHAT IS HEIGHT-ADJUSTABLE BENCH . . . . 7

INDEX . . . . . 11

NAVIGATE APPLICATION GUIDE . . . . . 15

NAVIGATE PRICE & PRODUCT GUIDE . . . 67

HISPACE APPLICATION GUIDE. . . . . 163

HISPACE PRICE & PRODUCT GUIDE . . . 231



# what is navigate & hispace height-adjustable bench

**Height-Adjustable Bench creates benching workspaces that provide users individual control of their work and movement.**

## navigate

- Single or linked stations create a benching environment that fully supports user sit/stand ranges, technology requirements, and a high level of flexibility to create individual privacy
- Aesthetic and physical integration with Interpret & other Teknion products is achieved by an offering focused on surface details, common datum heights, multiple electrical packages and two ranges of height-adjustability
- A wide product and finish offering allows Height-Adjustable Bench to be planned at multiple price points

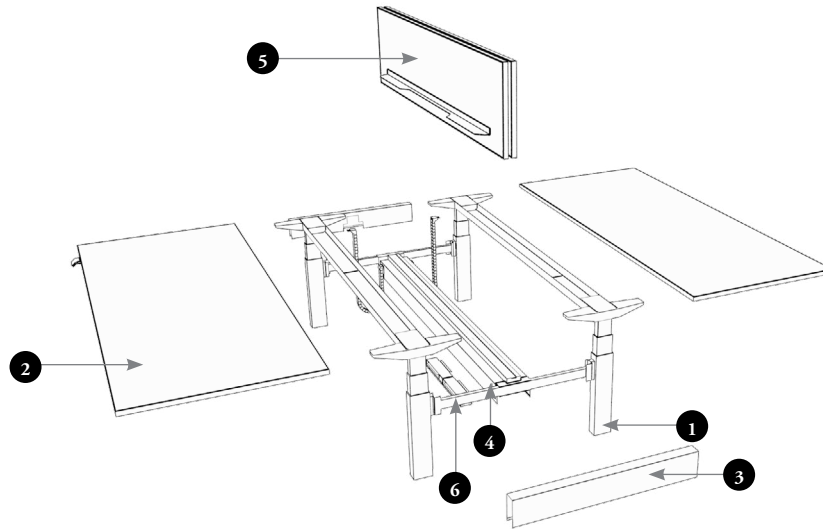

### height-adjustable bench workstations must include

- 1 Frame
- 2 Worksurface
- 3 End Covers or End Gables (End Cover Shown)

### height-adjustable bench workstations can include

- 4 Cable Channel
- 5 Screening (Desk Edge / Fixed / End of Run)
- 6 Electrical (Power Bars / Multi-Circuit)

The Height-Adjustable Bench is made up of a simple kit of parts including Frames, End Covers & Gables, Worksurfaces, Screens and Electrical Components.

## hiSpace

- Linked stations create a benching environment that fully supports user sit/stand ranges, technology requirements and a high level of flexibility to create individual privacy

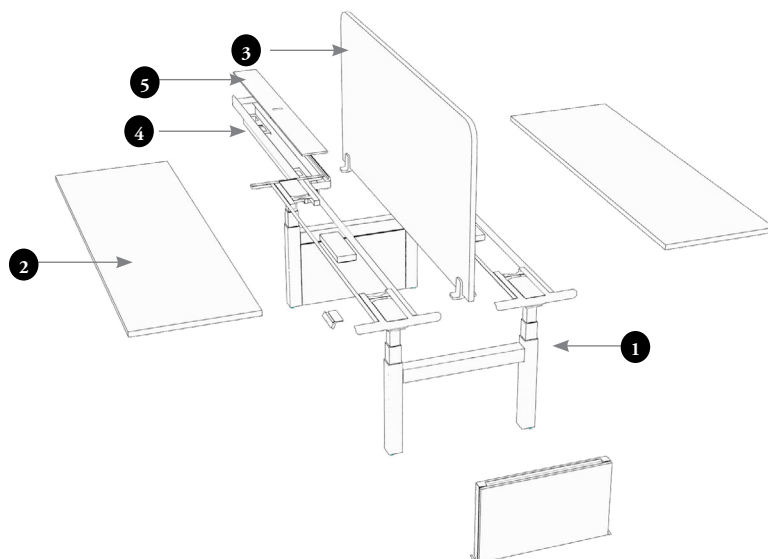

### hiSpace height-adjustable bench workstations must include

- 1 Universal Frame
- 2 Worksurface x 2

### hiSpace height-adjustable bench workstations can include

- 4 Screening (Desk Edge / Fixed)
- 5 Electrical (Power Bars / Multi-Circuit) Only available on two or more sections (requires mid gable)
- 6 Cable Tray Cover

The Height-Adjustable Bench is made up of a simple kit of parts including a Universal Frame, Worksurfaces, Screens and Electrical Components.



# what is height-adjustable bench

## what is navigate & hispace height-adjustable bench (continued)

Navigate and hiSpace Height-Adjustable Bench can be specified on its own, or aesthetically integrated with other Teknion product settings. Navigate can also physically and electrically connect with Interpret.

### interpret

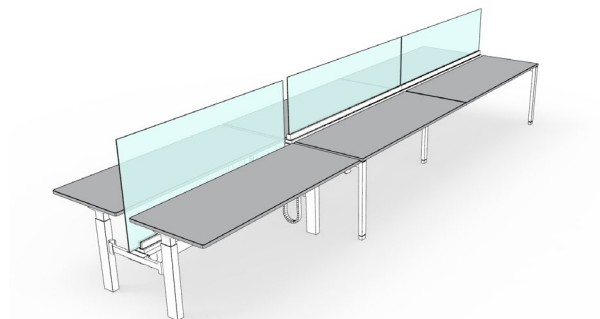

Navigate Height-Adjustable Bench with 51" datum, at end of Interpret run shown

The Navigate Height-Adjustable Bench can be integrated with Interpret either between or at the end of an Interpret run. Interpret intermediate legs will need to be replaced with end legs when integrating Height-Adjustable Bench. hiSpace Height-Adjustable Bench cannot be integrated into Interpret.

### district and leverage

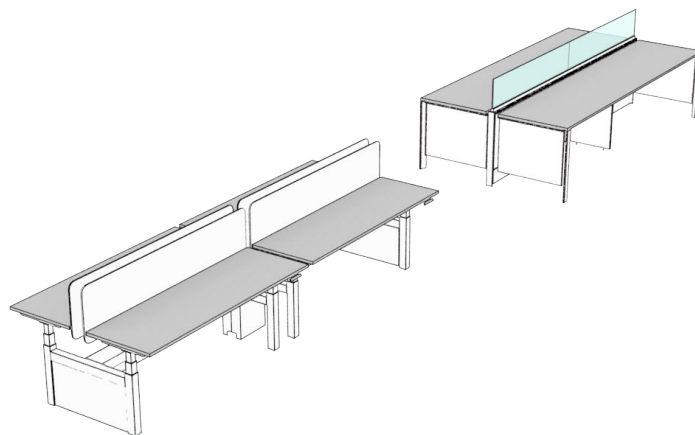

hiSpace Height-Adjustable Bench with 42" datum, beside District freestanding workstations shown

When Navigate or hiSpace Height-Adjustable Bench is being specified with product lines such as District, Interpret and Leverage, matching datum heights and finishes allow for an easy aesthetic integration throughout a floor plan.

### journal

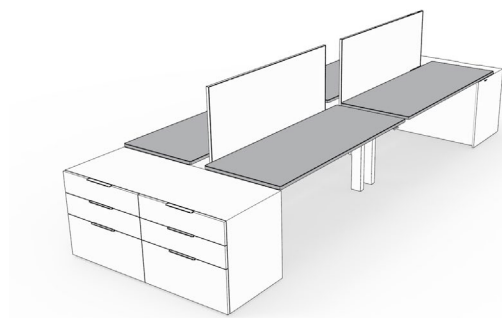

Navigate Height-Adjustable Bench with Journal desk height storage shown

The Navigate Height-Adjustable Bench can be integrated with various storage lines in an open office setting to provide additional storage and privacy for the user.

### expansion desking

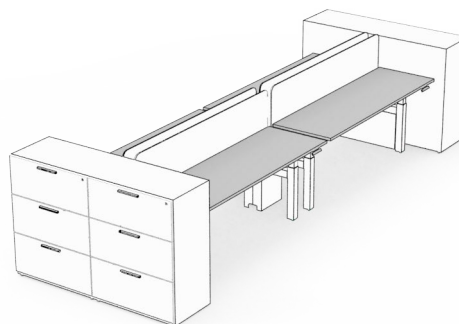

hiSpace Height-Adjustable Bench with 42" datum, Expansion Desking storage shown

The hiSpace Height-Adjustable Bench can be integrated with various storage lines in an open office setting to provide additional storage and privacy for the user.

# what is navigate & hispace height-adjustable bench (continued)

The following chart outlines the integration of Navigate and hiSpace Height-Adjustable Bench worksurfaces and screens with other Teknion product lines.

Finish	Worksurfaces	Navigate HAB	Navigate Freestanding Built-In	hiSpace HAB	hiSpace Freestanding	Interpret	District	Leverage
Source Laminate	Straight	✓	✓	✓	✓	✓		
Foundation Laminate	Straight	✓	✓	✓	✓			
	Flat	✓	✓	✓	✓	✓	✓	✓
	Bullnose	✓	✓	✓	✓			
	Full Knife	✓	✓	✓	✓	✓	✓	
Flintwood	Flat	✓	✓			✓	✓	✓
	Full Knife	✓	✓			✓	✓	
Natural Veneer	Flat	✓	✓				✓	
	Full Knife	✓	✓				✓	
Corner Profile	Radius Corner Profile	✓	✓	✓				✓
	Straight Corner Profile	✓	✓	✓	✓	✓	✓	✓

	Screens	Navigate	hiSpace	Interpret	District	Leverage
Glass	6mm Glass	✓		✓		✓
	10mm Glass	✓		✓	✓	
	Frosted Glass	✓		✓	✓	✓
	Clear Glass	✓		✓		
	Satin Glass			✓		
Frame Finishes	Foundation	✓	✓	✓	✓	✓
	Mica	✓	✓	✓	✓	✓
	Accent	✓	✓	✓		
Datums	42" Datum Height	✓	✓	✓		✓
	51" Datum Height	✓	✓	✓	✓	

introduction

## index

Section Contents	Product Code	Page No.
<b>WHAT IS HEIGHT-ADJUSTABLE BENCH</b>		
What is Navigate & HiSpace Height-Adjustable Bench?		7
<b>NAVIGATE</b>		
<b>NAVIGATE APPLICATION GUIDE</b>		
Navigate Idea Starters Overview		17
Understanding Height-Adjustable Bench Frames		18
Frame Basics		22
Frame Accessory Basics		23
Planning with Frames		24
Worksurface Basics		28
Planning with Worksurfaces		29
Planning with Worksurface Edges		31
Planning with Worksurface Cut Outs & Grommets		32
Understanding Space Division		34
Mid & End Covers Basics		35
Mid & End Gables Basics		36
Planning with Mid & End Gables		38
Fixed Center Screen Basics		41
Desk Edge Screen Basics		42
Planning with Fixed & Desk Edge Screens		43
End of Run Screen Basics		46
Planning with End of Run Screens		48
Corridor Screen Basics		49
Planning with Corridor Screens		50
Study Carrel Screen Basics		51
Power Pole and Feed Basics		52
Planning with Power Poles and Ceiling Feeds		53
Planning with Base Feeds		56
Wire Management Basics		58
Planning with Wire Management and Electrics		60
Wiring System		63
Power Conservation System Basics		64
Planning with Power Conservation System		65
<b>NAVIGATE FRAMES</b>		
Navigate Frame	HNB FNA	70
Navigate 120 Frame	HNB FNT	72
Navigate Single-Sided Frame	HNB FNZ	74
Navigate Wire Channel	HNB FCN	76
Frame Link	HNB FNF	77
System Link	HNB FNS	78
<b>NAVIGATE WORKSURFACES</b>		
Navigate Rectangular Worksurface	HNBWRN	82
Navigate 120 Worksurface	HNBWTN	86
Navigate Single-Sided Rectangular Worksurface	HNBWRS	88
Navigate Single-Sided Rectangular Extended Worksurface	HNBWES	90
<b>NAVIGATE CASUAL SPACE DIVISION</b>		
Navigate Desk Edge Screen – Fabric	HNBCDF	96
Navigate Desk Edge Screen – Solid	HNBCDS	98
Navigate Desk Edge Screen – Glass	HNBCDG	99
Navigate Fixed Center Screen – Fabric	HNBCFF	100
Navigate Fixed Center Screen – Solid	HNBCFS	101

Section Contents	Product Code	Page No.
Navigate Fixed Center Screen – Glass	HNBCFG	102
Infinity Screen Alignment Clip	GXCC	103
Navigate End of Run Screen – Fabric	HNBTEF	104
Navigate End of Run Screen – Solid	HNBTES	105
Navigate Single-Sided End of Run Screen – Fabric	HNBTSF	106
Navigate Single-Sided End of Run Screen – Solid	HNBTS S	108
Navigate Single-Sided Corridor Screen – Fabric	HNBLSF	110
Navigate Single-Sided Corridor Screen – Solid	HNBLS S	112
Navigate Single-Sided Screen Connection Bracket – Solid	HNBLSB S	113
Navigate End Gable – Metal	HNBCGEMN	114
Navigate Single-Sided End Gable – Metal	HNBCGEMS	115
Navigate End Gable – Solid	HNBCGESN	116
Navigate Single-Sided End Gable – Solid	HNBCGESS	117
Navigate End Screen Gable – Metal	HNBCGSMN	118
Navigate Single-Sided End Screen Gable – Metal	HNBCGSMS	119
Navigate End Cover – Metal	HNBCCEMN	120
Navigate Single-Sided End Cover – Metal	HNBCCEMS	121
Navigate End Screen Cover – Metal	HNBCCSMN	122
Navigate Single-Sided End Screen Cover – Metal	HNBCCSMS	123
Navigate Mid Gable – Metal	HNBCGMMN	124
Navigate Single-Sided Mid Gable – Metal	HNBCGMMS	125
Navigate Mid Gable – Solid	HNBCGMSN	126
Navigate Single-Sided Mid Gable – Solid	HNBCGMSS	127
Navigate 120 Mid Gable – Metal	HNBCGMMT	128
Navigate 120 Mid Gable – Solid	HNBCGMST	129
Navigate Single-Sided Transition Mid Gable – Metal	HNBCGMMR	130
Navigate Single-Sided Transition Mid Gable – Solid	HNBCGMSR	131
Navigate Mid Cover – Metal	HNBCCMMN	132
Navigate Single-Sided Mid Cover – Metal	HNBCCMMS	133
Navigate 120 Mid Cover – Metal	HNBCCMMT	134
<b>STUDY CARREL SCREEN</b>		
Study Carrel Screen	GYKB	138
<b>NAVIGATE ELECTRICS</b>		
Navigate Vertical Wire Carrier Vertical Cable Manager	HNBE E E	144
Navigate Base Feed	HNBE B F	145
Navigate Base Feed Cover	HNBE B C	146
Navigate Split Base Feed	HNBE B F S	147
Navigate Ceiling Feed	HNBE C F	148
Navigate Chicago Base Feed	HNBE B F C H	150
Navigate Chicago Ceiling Feed	HNBE C F C H	150
Navigate Chicago Power Module	HNBE P M C H	151
Navigate Single-Sided Chicago Power Module	HNBE P S C H	152
Navigate I-Connector	HNBE I C	153
Navigate Center Access Door	HNBE C D	154
Navigate Surface Access Power Box	HNBE A P	155
Navigate Power Harness	HNBE P H	156
Navigate Power Module	HNBE P M	157
Navigate Power Pole	HNBE P P	158
Navigate Receptacle Outlet	HNBE R O	159
Navigate Power Conservation System	HNBE P C	160

Section Contents	Product Code	Page No.
<b>HISPACE</b>		
<b>HISPACE APPLICATION GUIDE</b>		
hiSpace Frame Overview		168
hiSpace Frame Basics		171
hiSpace Planning with Frames		172
hiSpace Leveler Extension Block Basics		175
hiSpace Planning with Leveler Extension Blocks		176
hiSpace Base Link Basics		177
hiSpace Planning with Base Links		178
hiSpace Spine Tray Basics		180
hiSpace Planning with Spine Trays		181
hiSpace Spine Tray End Cover Basics		183
hiSpace Single-Sided Frame Weldment Cover Basics		184
hiSpace Planning with Single-Sided Frame Weldment Covers		185
hiSpace No Spine Screen Cover Basics		186
hiSpace Planning with No Spine Screen Covers		187
hiSpace Double-Sided End Gable Basics		188
hiSpace Double & Single-Sided Rectangular Worksurface Basics		189
hiSpace 120 Worksurface Basics		190
hiSpace Planning with Worksurfaces		191
hiSpace Center Access Door Basics		196
hiSpace Surface Access Power Box Basics		197
hiSpace Planning with Center Access Doors & Surface Access Power Box		198
hiSpace Cable Riser Basics		199
hiSpace Planning with Cable Risers		200
hiSpace Base Feed Basics		202
hiSpace Planning with Base Feeds		203
hiSpace Wire Management Basics		204
hiSpace Planning with Wire Management & Electrics		206
hiSpace Vertical Wire Carrier Basics		208
hiSpace Felt Cover Organizer Basics		209
hiSpace Wire Bridge Basics		211
hiSpace Double & Single-Sided Screens Overview		212
hiSpace Double-Sided Spine Screen Basics		213
hiSpace Planning with Double-Sided Spine Screens		214
hiSpace Double-Sided Desk Edge Screen Basics		215
hiSpace Planning with Double-Sided Desk Edge Screens		216
hiSpace Planning with Screens for 120 Frames		217
hiSpace Double-Sided End of Run Screen Basics		219
hiSpace Planning with Double-Sided End of Run Screens		219
hiSpace Single-Sided Corridor Screen Basics		220
hiSpace Planning with Single-Sided Corridor Screens		221
hiSpace Single-Sided Corridor Screen Alignment Clip - Solid Basics		222
hiSpace Planning Single-Sided Corridor Screen Alignment Clip - Solid		223
hiSpace Smooth Felt Lateral Screen Basics		224
hiSpace Planning with Smooth Felt Lateral Screens		225
hiSpace Low Profile Bag Drop Basics		226
hiSpace Low Profile Bag Drop Finishes		227

Section Contents	Product Code	Page No.
<b>HISPACE DOUBLE-SIDED BENCH</b>		
hiSpace Double-Sided Frame	HWBFYD	236
hiSpace Double-Sided Base Link	HWBFBD	237
hiSpace Double-Sided Spine Tray	HWBFTH	238
hiSpace Double-Sided Rectangular Worksurface with Square Corners	HWBWBD	240
hiSpace Double-Sided Rectangular Worksurface with Radius Corners	HWBWJD	242
hiSpace No Spine Screen Cover Plate	HWBF TV	244
hiSpace Double-Sided End Gable	HWBCGE	245
hiSpace Double-Sided Cable Riser - Mid	HWBECMD	246
hiSpace Double-Sided Spine Screen - Solid	HWBCTS	247
hiSpace Double-Sided Spine Screen - Framed Fabric	HWBCTF	248
hiSpace Double-Sided Desk Edge Screen - Infinity	HWBCDX	249
hiSpace Double-Sided Desk Edge Screen - Smooth Felt	HWBCDZ	250
hiSpace Double-Sided End of Run Screen - Solid	HWBTWS	251
hiSpace Double-Sided End of Run Screen - Framed Fabric	HWBTWF	252
<b>HISPACE SINGLE-SIDED BENCH</b>		
hiSpace Single-Sided Frame	HWBFYS	256
hiSpace Single-Sided Base Link	HWBFBS	257
hiSpace Single-Sided Spine Tray	HWBF SH	258
hiSpace Single-Sided Corridor Screen Alignment Clip - Solid	HWBLBS	259
hiSpace Single-Sided Cable Riser - Mid	HWBECMS	260
hiSpace Single-Sided Weldment Cover	HWBFSC	261
hiSpace Single-Sided Leveler Extension Blocks	HWBFWK	262
hiSpace Single-Sided Rectangular Worksurface with Square Corners	HWBWBS	264
hiSpace Single-Sided Rectangular Worksurface with Radius Corners	HWBWJS	266
hiSpace Single-Sided Corridor Screen - Solid	HWBLSS	268
hiSpace Single-Sided Corridor Screen - Framed Fabric	HWBLSF	269
<b>HISPACE 120 BENCH</b>		
hiSpace 120 Frame	HWBFYT	272
hiSpace 120 Worksurface with Square Corners	HWBWBT	273
hiSpace 120 Worksurface with Radius Corners	HWBWJT	274
hiSpace 120 Cable Riser	HWBECMT	275
hiSpace 120 Wire Bridge	HWBEWT	276



Section Contents	Product Code	Page No.
<b>HISPACE ELECTRICAL COMPONENTS</b>		
hiSpace Vertical Wire Carrier	HWBEEE	282
hiSpace Power Module	HWBEPM	283
hiSpace Chicago Power Module	HWBEPMCH	284
hiSpace Receptacle Outlet	HWBERO	285
hiSpace Base Feed	HWBEBF	286
hiSpace Split Base Feed	HWBEBFS	287
hiSpace Chicago Base Feed	HWBEBFCH	288
hiSpace Power Harness	HWBEPH	289
hiSpace I-Connector	HWBEIC	290
hiSpace Center Access Door	HWBECD	291
hiSpace Surface Access Power Box	HWBEAP	292
hiSpace Rigid Connector	HWBELC	293
hiSpace Data Extender Plate	HWBEXP	294
<b>HISPACE UNIVERSAL COMPONENTS</b>		
hiSpace Felt Cover Cable Organizer	HWBEWY	298
hiSpace Low Profile Bag Drop	HWBAWR	299
hiSpace Workstation Name Plate	HWBANP	300
hiSpace Smooth Felt Lateral Screen	HWBCLZ	301
hiSpace Cable Riser - End	HWBECE	302
hiSpace Wire Bridge	HWBEWB	303
hiSpace Spine Tray End Cover	HWBFTC	304

# navigate application guide

# navigate application guide

NAVIGATE IDEA STARTERS OVERVIEW . . . . .	17
UNDERSTANDING HEIGHT-ADJUSTABLE BENCH FRAMES . . . . .	18
FRAME BASICS . . . . .	22
FRAME ACCESSORY BASICS . . . . .	23
PLANNING WITH FRAMES . . . . .	24
WORKSURFACE BASICS. . . . .	28
PLANNING WITH WORKSURFACES . . . . .	29
PLANNING WITH WORKSURFACE EDGES . . . . .	31
PLANNING WITH WORKSURFACE CUT OUTS & GROMMETS . . . . .	32
UNDERSTANDING SPACE DIVISION . . . . .	34
MID & END COVERS BASICS. . . . .	35
MID & END GABLES BASICS . . . . .	36
PLANNING WITH MID & END GABLES. . . . .	38
FIXED CENTER SCREEN BASICS . . . . .	41
DESK EDGE SCREEN BASICS. . . . .	42
PLANNING WITH FIXED & DESK EDGE SCREENS . . . . .	43
END OF RUN SCREEN BASICS. . . . .	46
PLANNING WITH END OF RUN SCREENS . . . . .	48
CORRIDOR SCREEN BASICS . . . . .	49
PLANNING WITH CORRIDOR SCREENS . . . . .	50
STUDY CARREL SCREEN BASICS . . . . .	51
POWER POLE AND BASE FEED BASICS . . . . .	52
PLANNING WITH POWER POLES AND CEILING FEEDS . . . . .	53
PLANNING WITH BASE FEEDS . . . . .	56
WIRE MANAGEMENT BASICS . . . . .	58
PLANNING WITH WIRE MANAGEMENT AND ELECTRICS . . . . .	60
WIRING SYSTEM . . . . .	63
POWER CONSERVATION SYSTEM BASICS. . . . .	64
PLANNING WITH POWER CONSERVATION SYSTEM . . . . .	65

# navigate application guides

## understanding application guide pages

This application guide will include the following types of pages.

navigate application guides

understanding height-adjustable bench frames

Navigate Height-Adjustable Bench can be specified with one frame providing a one or two person workstation or in runs with multiple connected frames, in Standard and Extended Range electric mechanisms.

Navigate Height-Adjustable Bench frames are ideal for collaboration in an optimized space that provides customized ergonomic comfort to users.

Navigate benches have two basic structures:

- Rectangular Frames - created with one or two worksurfaces
- 120 Frames - created with a minimum of three worksurfaces

The user can adjust the height of each workstation to meet their personal preference.

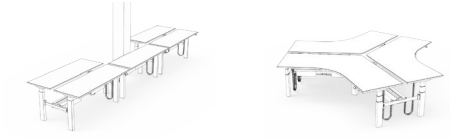

Each rectangular frame accommodates either a single user or two face to face users.

Each 120 frame accommodates three users.

All frames can be linked together to create innovative workstation clusters.

Frame Links connect two frames side by side to allow passage to continue between the frames and ensure accurate spacing.

Rectangular and 120 Frames can be connected to each other.

### understanding pages

Used to describe the intent and common features of a group of products.

navigate application guides

frame basics

Navigate Height-Adjustable Bench begins with a Navigate Frame which can be linked to additional frames. Each frame section accommodates one, two or three users. The Navigate Frame matches the leg profile of Navigate freestanding, work and meeting tables.

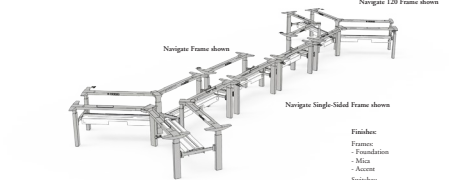

Features:

- Frames
- Foundation
- Mica
- Access
- Switches
- Up/Down Memory
- Entry Coordinates
- Toggle Up/Down Memory and Display
- Toggle with Memory and Navigate GPS
- Antennae
- Platform
- Grip Grip

- Height-Adjustable Ranges
  - Standard Range (27"-43")
  - Extended Range - Standard (25"-48.7")
  - Extended Range - Extended (22.6"-48.7") electric mechanism
- Switch Types
  - Display with Up/Down Memory
  - Toggle Up/Down
  - Display Toggle with memory and Navigate GPS
- Cross Channel Integrated Powdercoat available

### basics pages

Used to describe the details of each individual product including:

- Product codes
- Dimensions
- Options
- Features
- Links to the price page

navigate application guides

planning with frames

The following should be considered when planning with Frames.

Rectangular, 120 and Single-Sided Frames can be combined to create simple or innovative workstations.

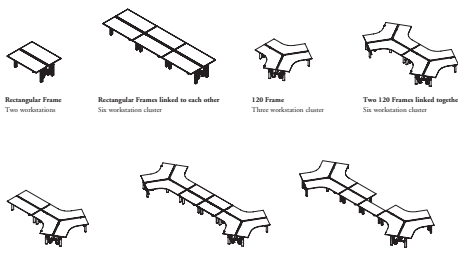

Rectangular Frame Two workstations

Rectangular Frames linked to each other Six workstation cluster

120 Frame Three workstation cluster

Two 120 Frames linked together Six workstation cluster

One 120 Frame linked to one Rectangular Frame

Two 120 Frames linked to two Rectangular Frames

Two 120 Frames linked to one Rectangular Frame

### planning pages

Used to outline the rules and restrictions that should be considered when planning with products.

## navigate idea starters overview

The following layouts are available on the Teknion Planning Tool.



# understanding height-adjustable bench frames

**Navigate Height-Adjustable Bench can be specified with one frame providing a one or two person workstation or in runs with multiple connected frames, in Standard and Extended Range electric mechanisms.**

Navigate Height-Adjustable Bench frames are ideal for collaboration in an optimized space that provides customized ergonomic comfort to users.

Navigate benches have two basic structures:

- Rectangular Frames - created with one or two worksurfaces
- 120 Frames - created with a minimum of three worksurfaces

The user can adjust the height of each worksurface to meet their personal preference.

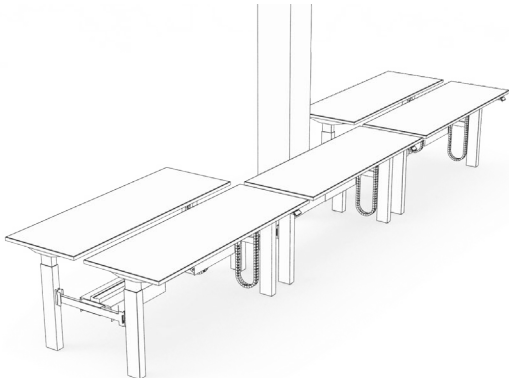

Each rectangular frame accommodates either a single user or two face to face users.

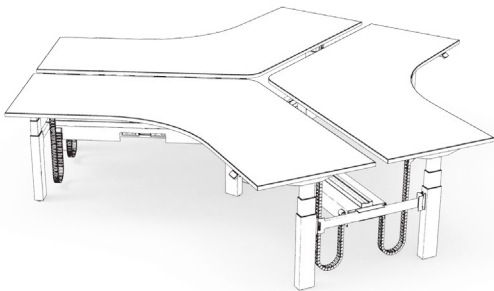

Each 120 frame accommodates three users.

All frames can be linked together to create innovative workstation clusters.

Frame Links connect two frames side by side to allow power to continue between the frames and ensure accurate spacing.

Rectangular and 120 Frames can be connected to each other.

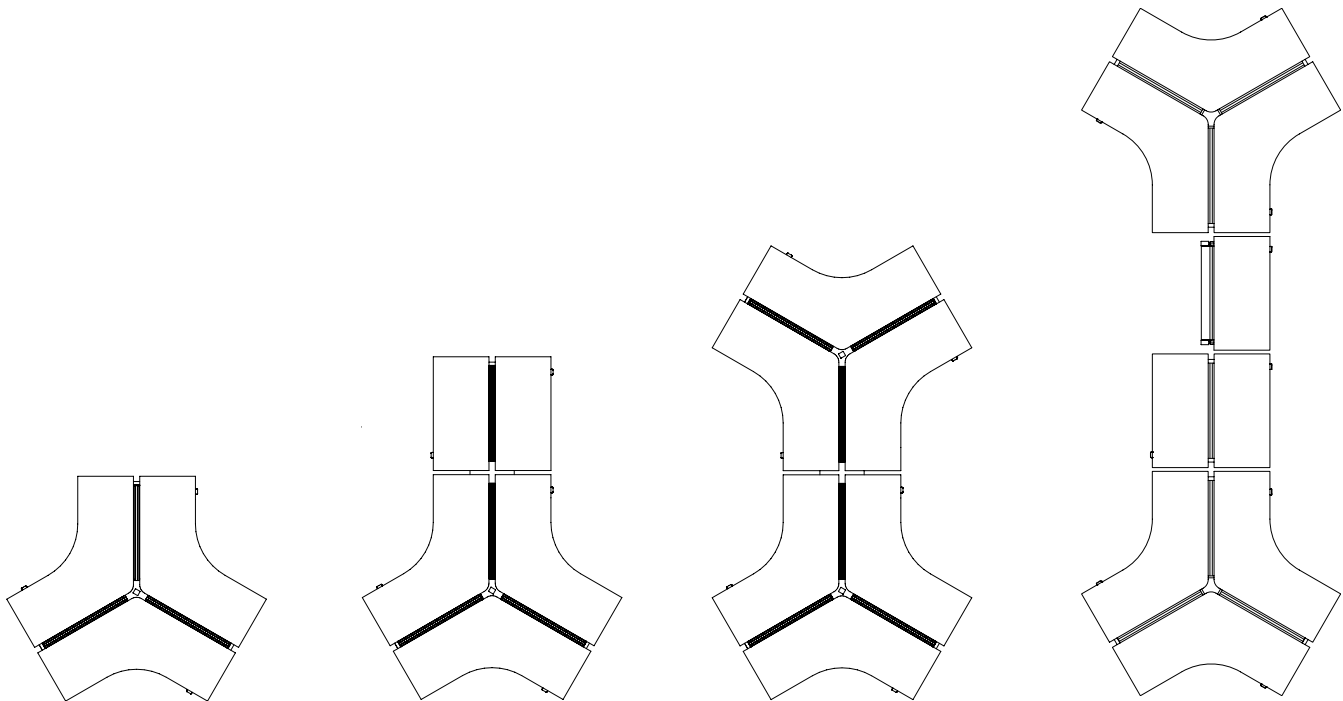

120 Frame, three workstation cluster

120 Frame, three workstation cluster, linked to Rectangular Height-Adjustable Bench

Two 120 Frame three workstation clusters linked together

Two 120 Frame, three workstation clusters, linked to one Rectangular and one Rectangular Single-Sided Height-Adjustable Bench

# understanding height-adjustable bench frames (continued)

## rectangle frame

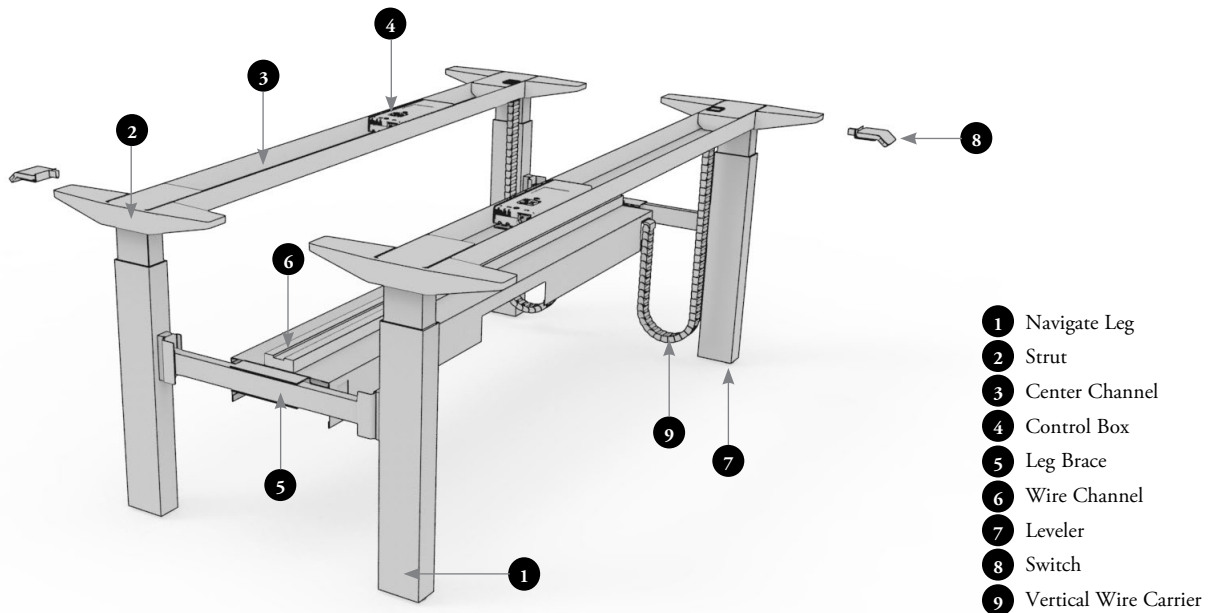

## height-adjustment ranges

Three height ranges are available:

- Standard Electric
- Extended Electric - Restricted
- Extended Electric -Extended

Each frame can have only one height-adjustment range, but can vary from frame to frame as they operate independently even though they are linked.

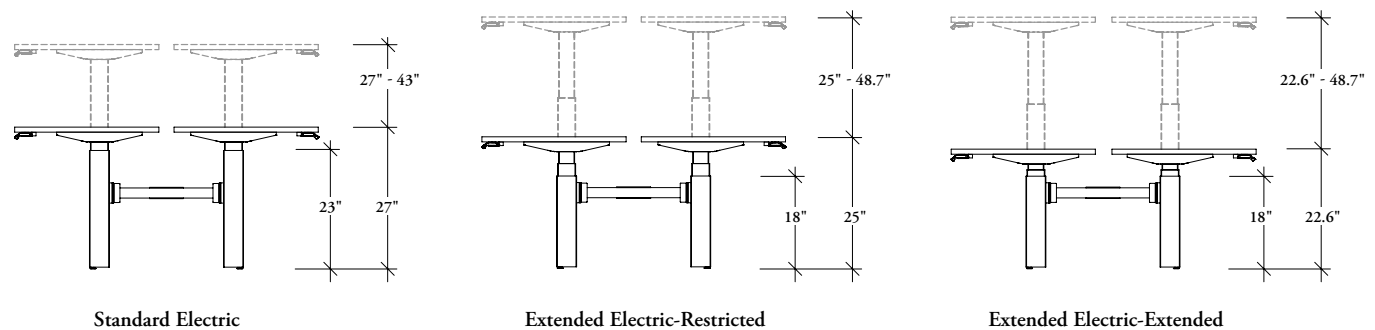

## collision detection

Collision Detection is a standard feature on all Navigate Height-Adjustable Bases and Tables.

The Collision Detection system detects when the table collides with an object in the up or down direction that substantially impedes the movement of the table. Once a detection is made, the table will stop, reverse direction by 1", display an error code on the control panel, and lock out all adjustment for a minimum of 3 seconds.

The detection works by continually comparing the overall power draw of the table when making height adjustments; in the event of an inconsistent power draw between the table legs, the Collision Detection's features activate.

## understanding height-adjustable bench frames (continued)

### 120 frame

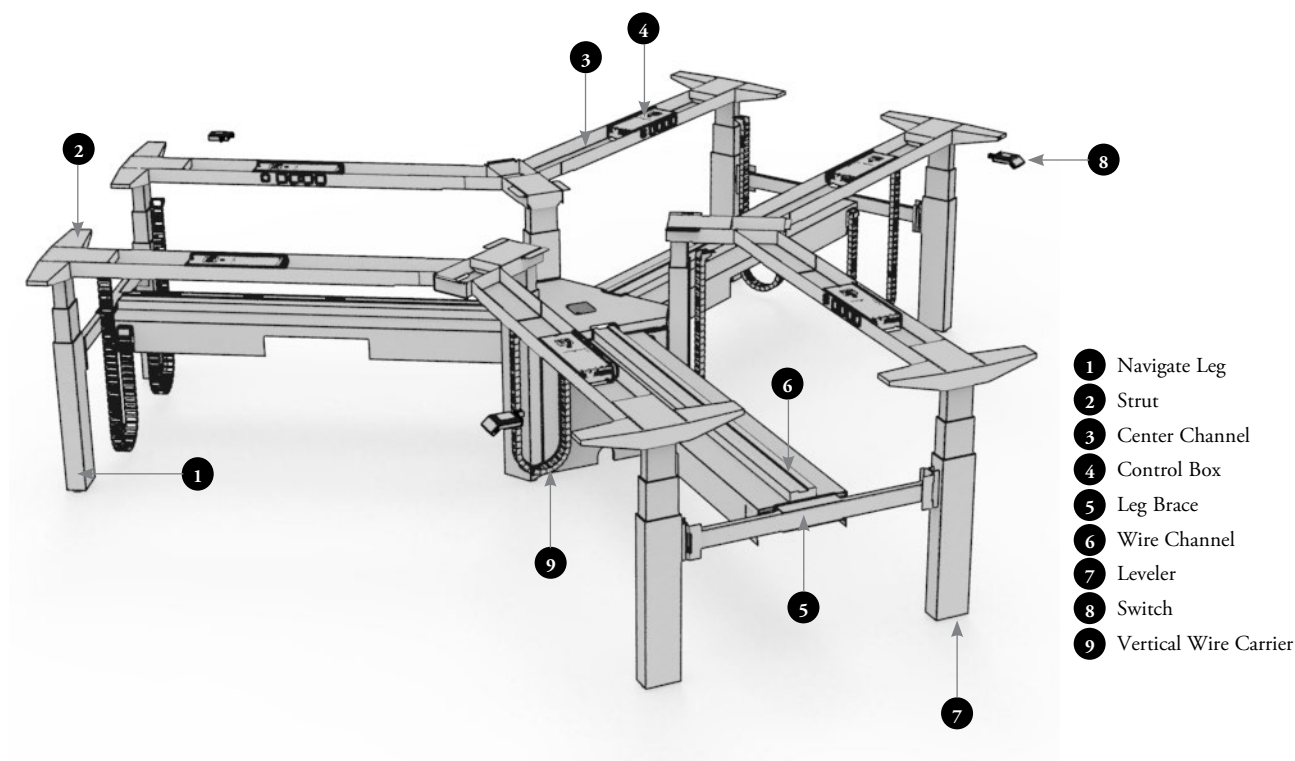

### height-adjustment ranges

Three height ranges are available:

- Standard Electric
- Extended Electric - Restricted
- Extended Electric -Extended

Each frame can have only one height-adjustment range, but can vary from frame to frame as they operate independently even though they are linked.

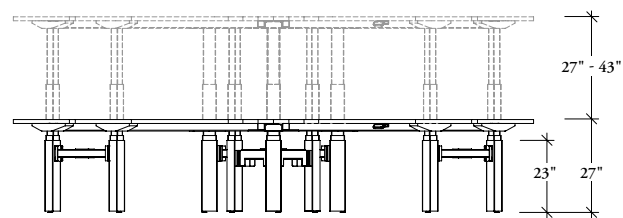

Standard Electric

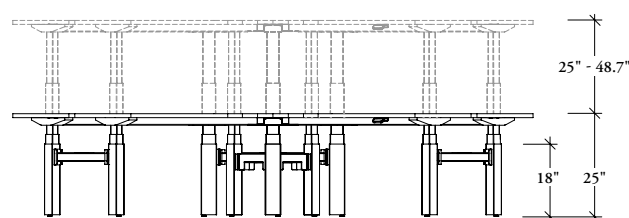

Extended Electric-Restricted

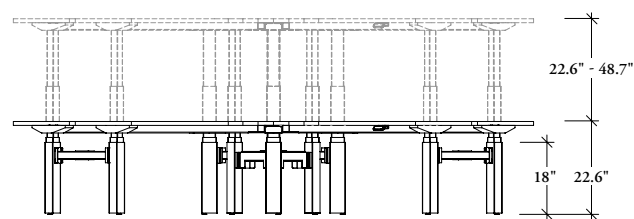

Extended Electric-Extended

# understanding height-adjustable bench frames (continued)

## single-sided frame

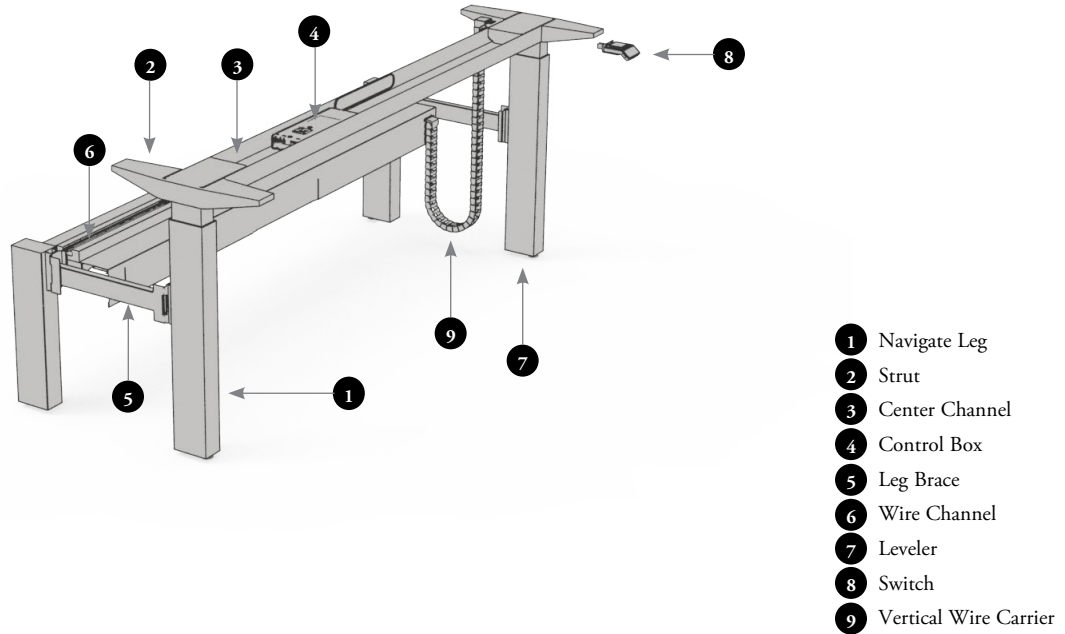

## height-adjustment ranges

Three height ranges are available:

- Standard Electric
- Extended Electric - Restricted
- Extended Electric - Extended

Each frame can have only one height-adjustment range, but can vary from frame to frame as they operate independently even though they are linked.

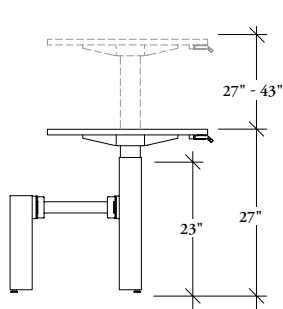

Standard Electric

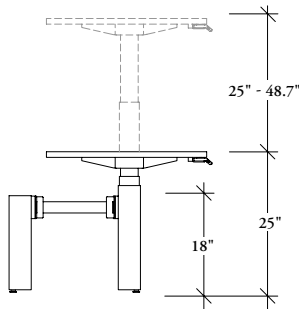

Extended Electric-Restricted

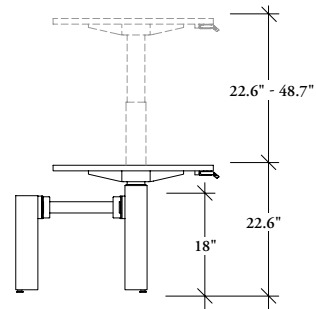

Extended Electric-Extended

## frame basics

Navigate Height-Adjustable Bench begins with a Navigate Frame which can be linked to additional frames. Each frame section accommodates one, two or three users. The Navigate Frame matches the leg profile of Navigate freestanding, work and meeting tables.

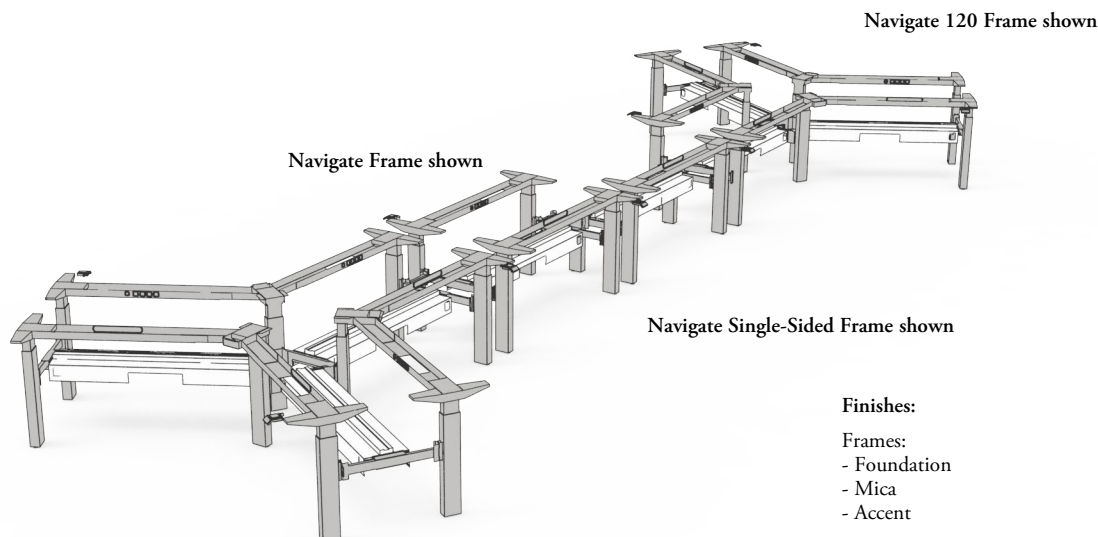

- Height-Adjustable Ranges
  - Standard Range (27"-43"),
  - Extended Range- Restricted (25"-48.7")
  - Extended Range- Extended (22.6"-48.7") electric mechanisms
- Switch Types
  - Standard Up/ Down
  - Display with Up/ Down Memory
  - Toggle Up/ Down
  - Display Toggle with memory and Navigate GPS
- Cross Channel Integrated Powerbar available
- Cable Management Accessories available:
  - Cable Organizer with Felt Cover
  - Dual Plastic Trays with Powerbar
  - Dual Plastic Trays

### Finishes:

#### Frames:

- Foundation
- Mica
- Accent

#### Switches:

- Up/Down Memory
- Ebony Coordinate

#### Toggle Up/Down Memory and Display Toggle with Memory and Navigate GPS

- Anthracite
- Platinum
- Crisp Grey

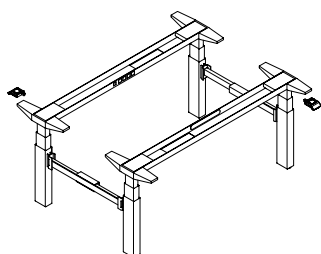

### Navigate Frame (HNBFA)

- Used with two rectangular worksurfaces to create a bench
- Depths:
  - 48", 60" and 72"
- Widths:
  - 46"-94" in 6" increments

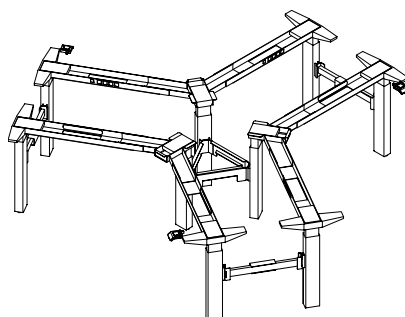

### Navigate 120 Frame (HNBFT)

- Used with three 120 worksurfaces to create a bench
- Depths:
  - 48" and 60"
- Widths:
  - 46", 52" and 58"

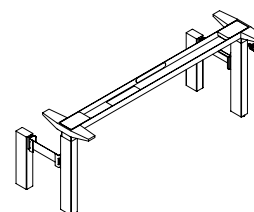

### Navigate Single-Sided Frame (HBNFZ)

- Used with one rectangular worksurfaces to create a bench
- Depths:
  - 24" and 30"
- Widths:
  - 46"-94" in 6" increments



## frame accessory basics

Navigate Height-Adjustable Bench offers options for linking frames to each other, the Interpret Bench and for concealing power.

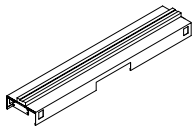
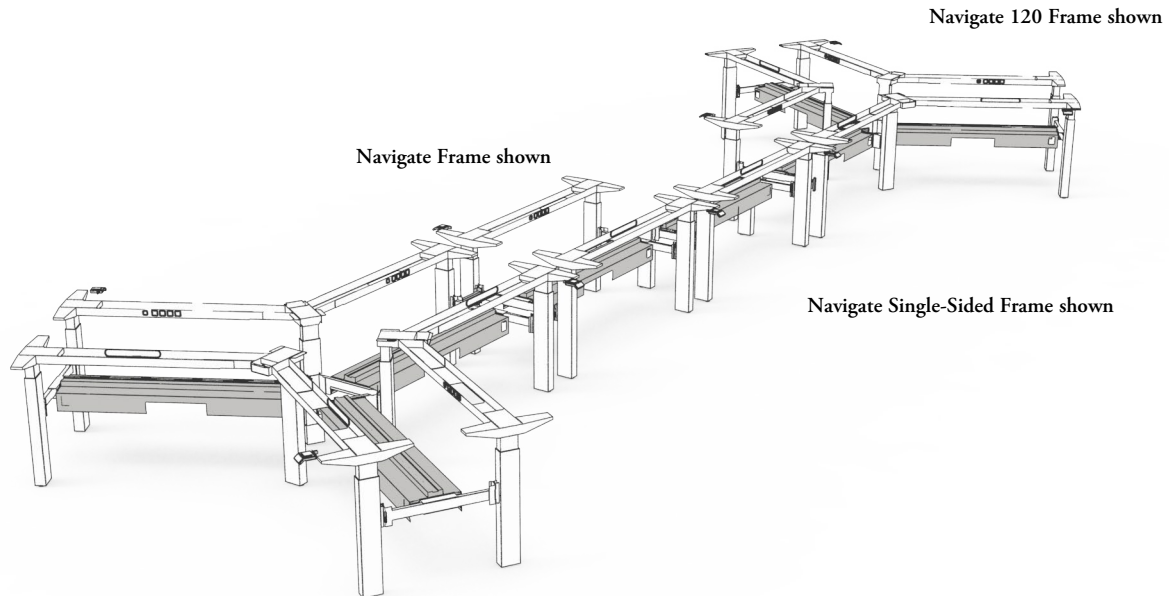

### Navigate Wire Channel (HNBFCN)

- Mounts to the leg brace and conceals the power module, base feed, receptacles and power harness
- Depth:
  - 7"
- Widths:
  - 46"- 94" in 6" increments
- Available for Dual-Sided and Single-Sided Applications
- Navigate Wire Channel, Dual-Sided has a standard capacity of four duplex outlets (eight in total)
- Navigate Wire Channel, Single-Sided has a standard capacity of two duplex outlets (four in total)
- Includes data provision
- Includes removable side door for access to electrical outlets
- Finishes:
  - Foundation
  - Mica
  - Accent



### Navigate Frame Link (HNBFFN)

- Used to connect two Navigate Height-Adjustable Frames together
- Contains two brackets, one package is required for each bench connection
- The link is concealed by Mid Covers and Mid Gables
- Finished in Ebony



### Navigate Systems Link (HNBFSN)

- Used to join an Interpret Bench Frame to a Navigate Height-Adjustable Frame
- Includes an integrated wire management channel to allow for the continuation of modular electrics between products
- Finishes:
  - Foundation
  - Mica
  - Accent

## planning with frames

The following should be considered when planning with Frames.

Rectangular, 120 and Single-Sided Frames can be combined to create simple or innovative workstations.

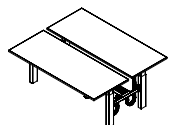

**Rectangular Frame**  
Two workstations

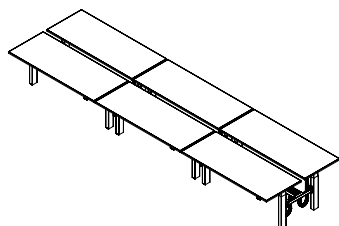

**Rectangular Frames linked to each other**  
Six workstation cluster

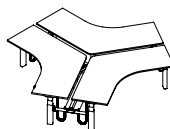

**120 Frame**  
Three workstation cluster

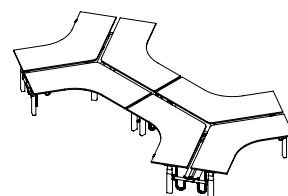

**Two 120 Frames linked together**  
Six workstation cluster

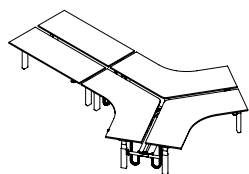

**One 120 Frame linked to one rectangular frame**  
Five workstation cluster

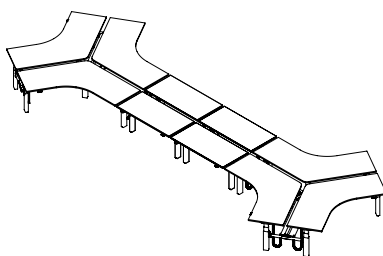

**Two 120 Frames linked to two Rectangular Frames**

- Ten workstation cluster
- Creates a dog bone style workstation

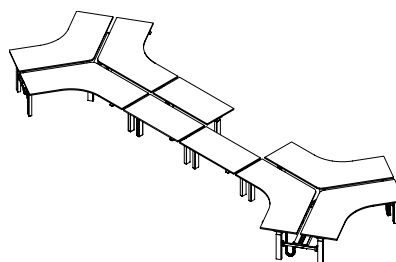

**Two 120 Frames linked to one Rectangular Frame and one Single-Sided Frame**

- Nine workstation cluster
- Creates a dog bone style workstation
- Single-Sided Frame allows for impediments when planning

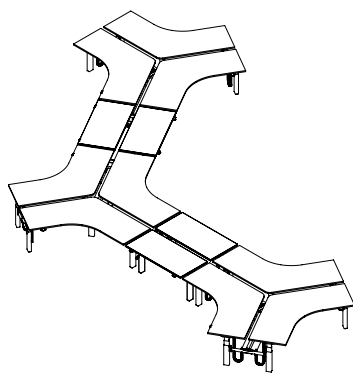

**Three 120 Frames linked to two Rectangular Frames**  
Thirteen workstation cluster or nine workstations with shared surfaces

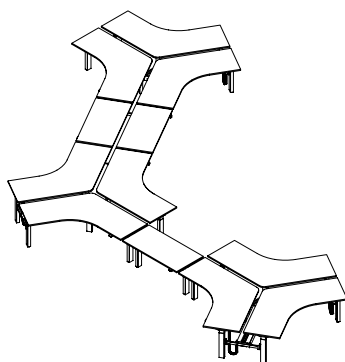

**Three 120 Frames linked to one Rectangular Frame and one Single-Sided Frame**  
Twelve workstation cluster or nine workstations with shared surfaces

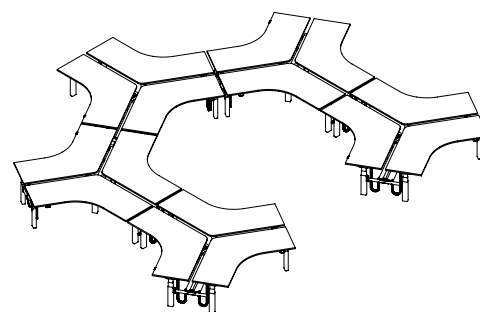

**Five 120 Frames linked together**

- Fifteen workstation cluster
- Creates a stock exchange style workstation

# planning with frames (continued)

## navigate single-sided frame

The Navigate Single-Sided Frame is paired with either Navigate Single-Sided Rectangular Worksurface (HNBWRS) or Navigate Single-Sided Rectangular Extended Worksurface (HNBWES) to create a Navigate Height-Adjustable Bench Single-Sided Stations.

### Single-Sided Bench

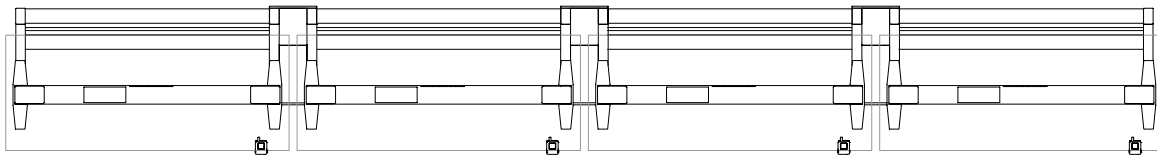

### Column Condition

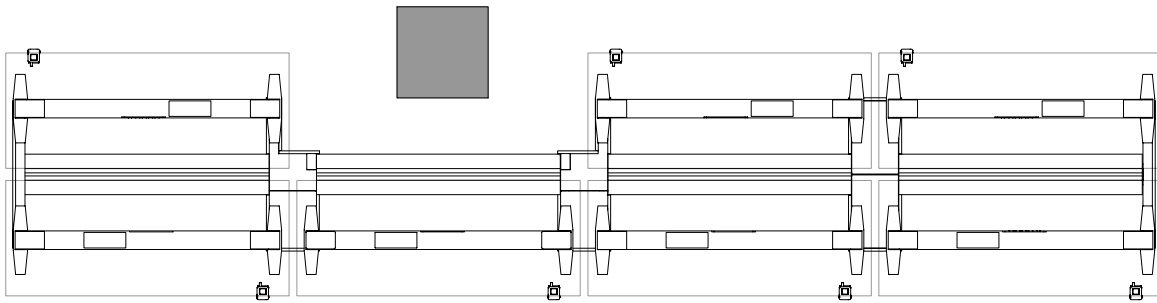

### Wall Condition

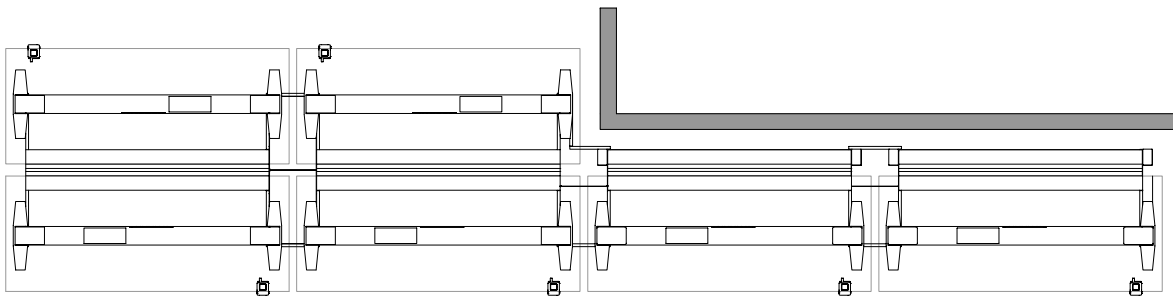

## planning with frames (continued)

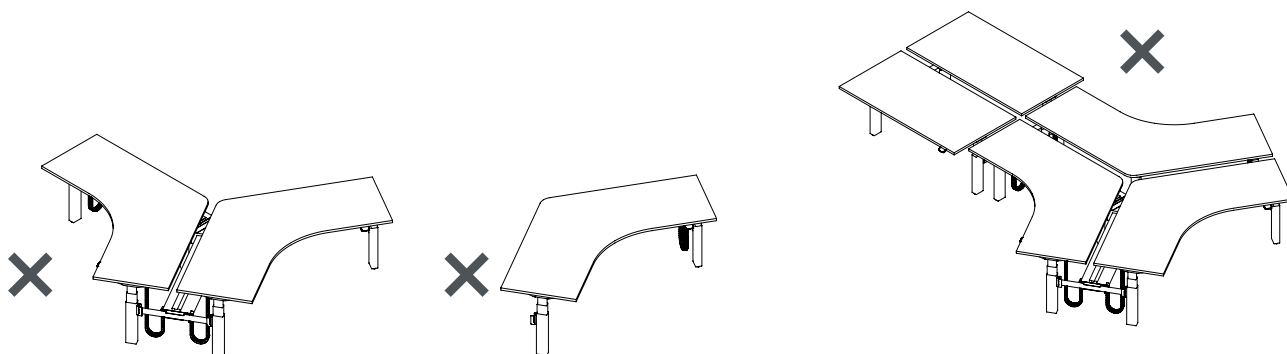

Navigate 120 Frames always include three bases. Neither single or double user applications are possible.

Navigate 120 Frames cannot be linked to 72" Navigate Rectangular Frames. All worksurfaces must be the same depth.

### switches

NOTE: Display switches include the following:

- Ability to change units from imperial to metric
- Ability to display the actual height of the table

Three types of switches are offered;

1. Display with Up/Down Memory
2. Toggle Up/Down
3. Display Toggle with Memory and Navigate GPS



#### Standard Up/Down (S)

- Basic up/down function

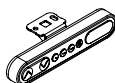

#### Display with Up/Down Memory (D)

- Basic up/down function
- Display
- Four programmable memory settings
- Error Code Read-Out

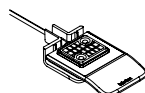

#### Toggle Up/Down (T)

- Basic up/down function
- Soft touch material
- Contoured shape for ease of use

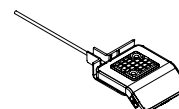

#### Display Toggle with Memory and Navigate GPS (X)

- Large display
- Four programmable memory settings
- Navigate GPS: Teknion's Sit/Stand Guides and Reminders Aid
- Teknion Sit/Stand Reminders Aid
- Soft touch material
- Can be reprogrammed using Teknion Switch Configuration software
- Error Code Read-Out with QR Code

### leveling

Navigate Height-Adjustable Bench Frames allow for 3" of leveling. When more than 3" of leveling is required, a break in the bench run is necessary.

A site check prior to order is required to determine floor levels.

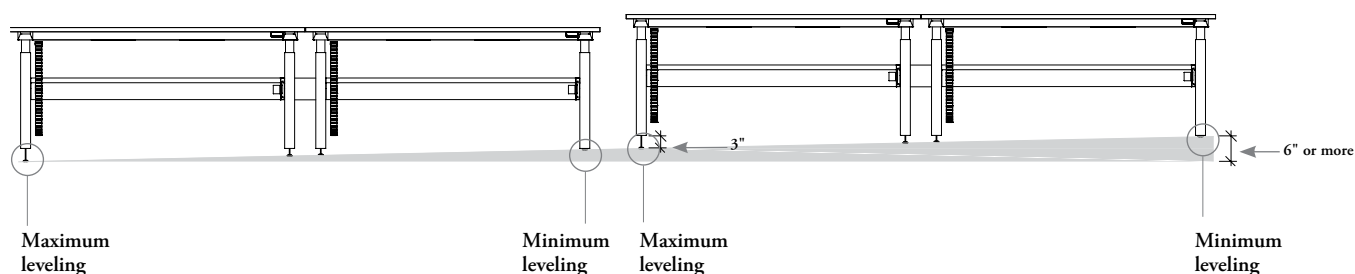

## planning with frames (continued)

### base frame integrated power bar and iec connection

The following options are available for base integrated power below the worksurface. Each can be specified as an option on Height-Adjustable Navigate Bench Frames.

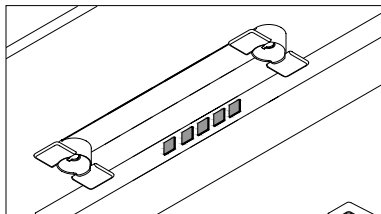

#### No Electrics

- When no electrics are specified, a cover will be in place where electrics can be added
- Electrics can be added in the future

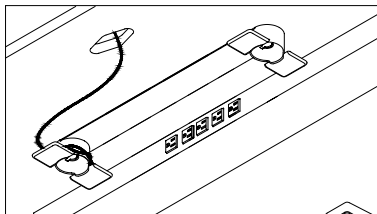

#### Cross Channel Integrated Powerbar

- Mounts inside the Cross Channel
- Four outlets and one internal cord that continues power through to the control box
- Available in table widths 46"-94"

For more information about planning with IEC connection and height-adjustability, refer to Complements: *Teknion's Ergonomics & Accessories Program*.

### wire management

The following options are available for wire management below the worksurface. Each can be specified as an option on the Height-Adjustable Navigate Bench Frames.

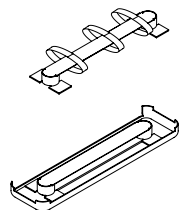

#### Cable Organizer with Felt Cover

- 7-1/2" width x 28" length
- Available on table widths 46" and larger
- Available on benches with 48", 60" depth (without central electrical grommet or rectangular grommet in center, without desk edge screen) and 72" depth
- Pilot holes on worksurfaces

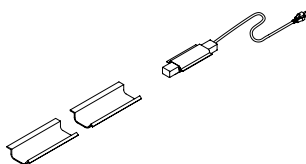

#### Dual Plastic Trays with Powerbar

- Each Tray is 10" length x 4-3/4" width x 1-1/2" height
- Power Unit: 12" length x 1-1/4" width x 2" height
- Available on table widths 46" and larger
- Available on benches with 48", 60" and 72" depth
- No Pilot holes on worksurfaces

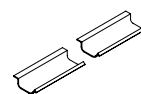

#### Dual Plastic Trays

- Each Tray is 10" length x 4-3/4" width x 1-1/2" height
- Available on table widths 46" and larger
- Available on benches with 48", 60" and 72" depth
- No pilot holes on worksurfaces

## worksurface basics

Navigate Worksurfaces are available for Rectangular Frames and 120 Frames with a variety of center gap options to accommodate casual screens.

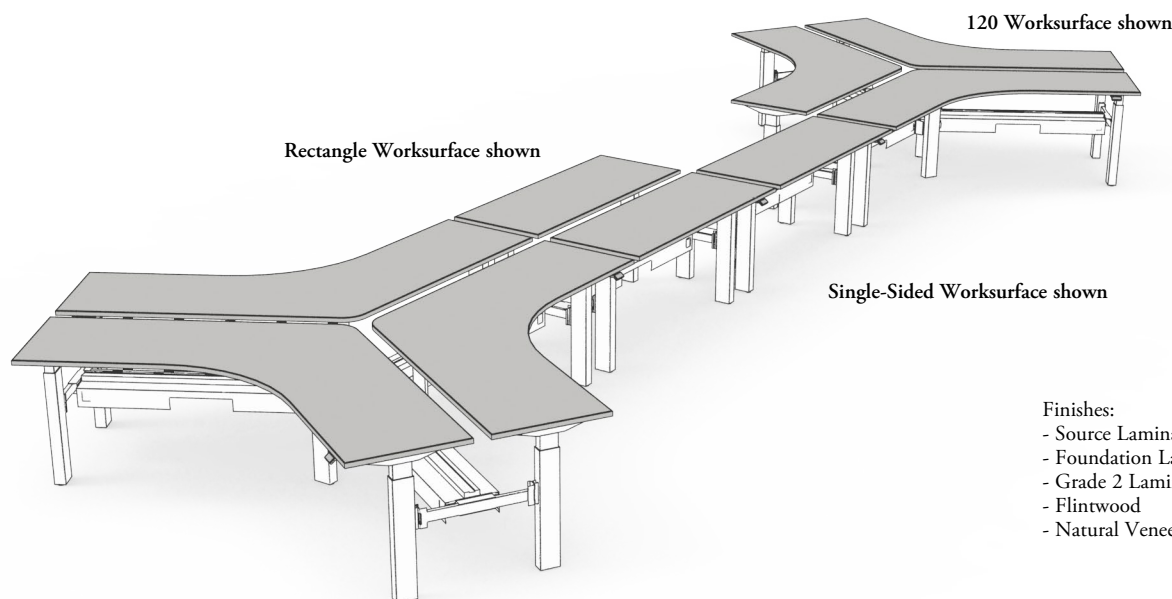

Finishes:  
 - Source Laminate  
 - Foundation Laminate  
 - Grade 2 Laminate  
 - Flintwood  
 - Natural Veneer

- Corner profile:
  - Rounded
  - Square
- Cut out locations:
  - Left, Right and Center
  - Left and Right
  - Left
  - Right
  - Center

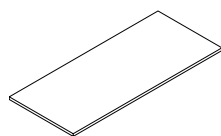

### Navigate Rectangular Worksurface (HNBWRN)

- Depths:
  - 22", 23", 28", 29", 34" and 35"
  - All depths are nominal and actual depths are half inch less than nominal depth to allow screen space
- Widths:
  - 46"-94" in 6" increments
  - All widths are actual to match the frame widths

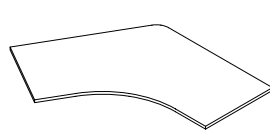

### Navigate 120 Worksurface (HNBWTN)

- Depths:
  - 22", 23", 28" and 29"
  - All depths are nominal and actual depths are half inch less than nominal depth to allow screen space
- Widths:
  - 46", 52" and 58"
  - All widths are actual, to match the frame widths
- Rectangular Grommets cut out locations:
  - Left and Right
  - Left
  - Right

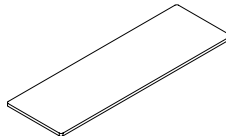

### Navigate Single-Sided Rectangular Worksurface (HNBWRS)

- Depths:
  - 22", 23", 28" and 29"
  - All depths are nominal and actual depths are half inch less than nominal depth to allow screen space
- Widths:
  - 46"-94" in 6" increments
  - All widths are actual to match the frame widths

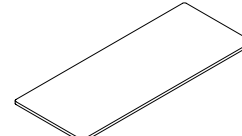

### Navigate Single-Sided Rectangular Extended Worksurface (HNBWES)

- Depths:
  - 28" and 34"
  - All depths are actual
- Widths:
  - 46"-94" in 6" increments
  - All widths are actual to match the frame widths

# planning with worksurfaces

The following should be considered when planning with Navigate Worksurfaces.

## depths and widths

Depths of Navigate Rectangular Worksurface, Navigate 120 Worksurface and Single-Sided Worksurface are always nominal. Actual depth is 1/2" less to provide a 3" or 5" gap for space division. Depths for Navigate Rectangular Single-Sided Extended Worksurfaces are always actual. Widths for all worksurfaces are actual.

### Navigate Rectangular Worksurface

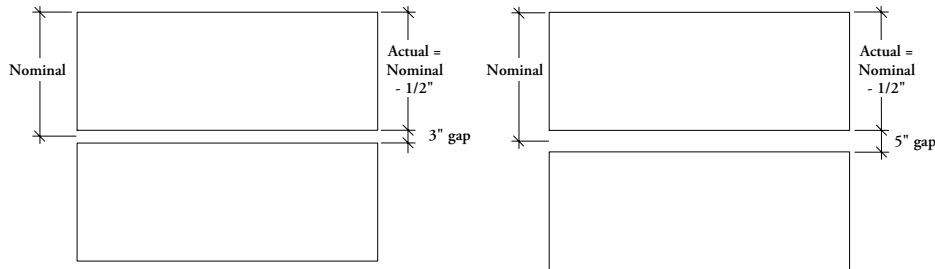

### Navigate 120 Worksurface

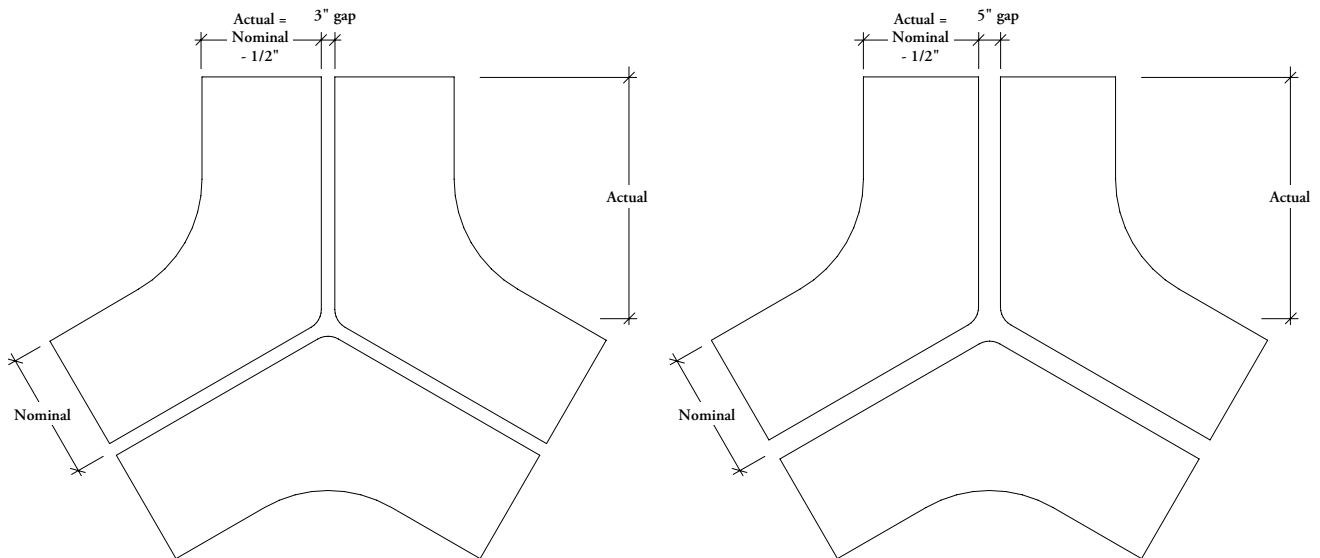

### Navigate Single-Sided Extended Worksurface

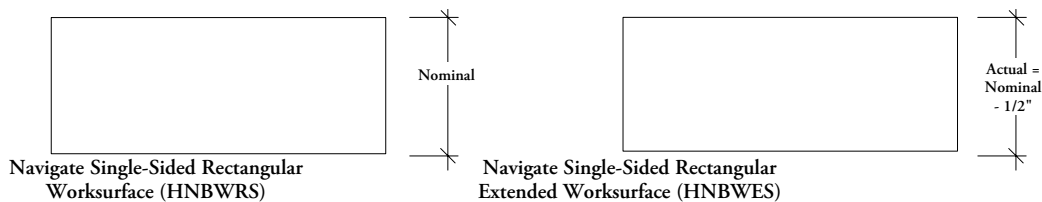

There is a 2" gap between a Navigate Single-Sided Rectangular Extended Worksurface and Corridor Screen.

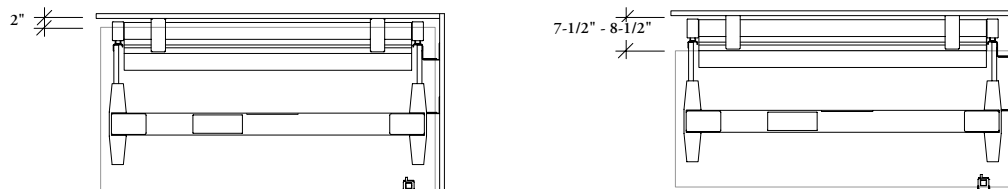

Navigate Single-Sided Rectangular Extended Worksurface with Corridor Screens

Navigate Single-Sided Rectangular Worksurface with Corridor Screens

## planning with worksurfaces (continued)

**Worksurfaces for dual-sided applications are available with the following gaps:**

- 3" to allow for a screen that is fixed to the frame
- 5" to allow for two screens mounted to the worksurfaces
- 5" to allow for a screen fixed to the frame, and two screens mounted to the worksurface

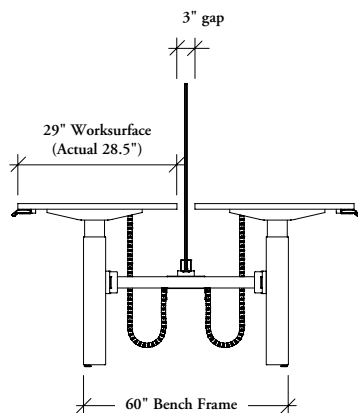

When a 3" gap is required for a frame mounted screen, the following worksurface depths are used on each of the frame depths

- 23" deep worksurface on 48" deep frame
- 29" deep worksurface on 60" deep frame
- 35" deep worksurface on 72" deep frame (72" depth is not available on a 120 Frame)

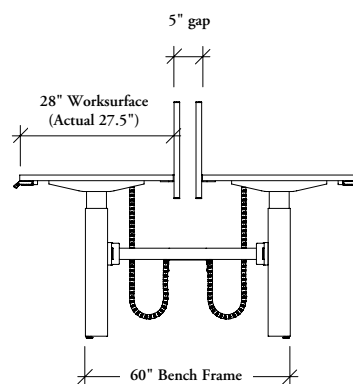

When a 5" gap is required for a frame mounted screen, the following worksurface depths are used on each of the frame depths

- 22" deep worksurface on 48" deep bench
- 28" deep worksurface on 60" deep bench
- 34" deep worksurface on 72" deep bench (72" depth is not available on a 120 Frame)

### Single-Sided Rectangular Worksurfaces with Fixed Center Screens



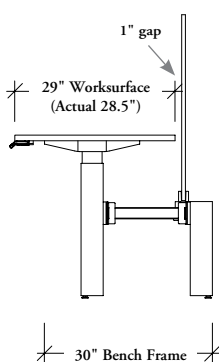
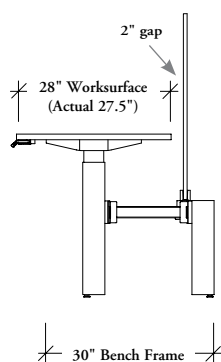

- There is a 1" or 2" gap between the Navigate Single-Sided Rectangular Worksurface and Fixed Center Screen depending on what depth of worksurface is specified.



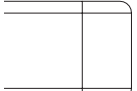
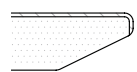
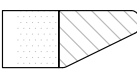

# planning with worksurface edges

The following chart outlines the finishes available on each edge type.

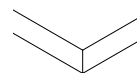
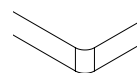
		Source Laminate	Foundation Laminate Surface	Flintwood Surface	Natural Veneer Surface
<b>Flat (8)</b> All Edges			✓		
<b>Flat (9)</b> All Edges				✓	✓
<b>Flat (G)</b> All Edges					
<b>Full Knife (H)</b>			✓	✓	✓
<b>Full Knife (X)</b> All Edges					
<b>Straight Trim (6)</b> User Edge		✓	✓		
<b>Bullnose Trim (2)</b> User Edge			✓		
<b>Straight</b> User Edge		✓	✓	✓	✓
<b>Radius</b> User Edge		✓	✓	✓	✓

- Full Knife, Eased and Bullnose edge details are only on the user side. Non-user edges are always Flat Trim
- Bullnose user edge detail will always have a Straight profile on the ends. All other corner profiles are as selected

## planning with worksurface cut outs & grommets

When planning with worksurface cut outs and grommets two options are available:

- Rectangular cut out which allows cords to be routed from the worksurface top to below the worksurface (they are diamond shaped and include a rectangular cover)
- Navigate Surface Access Power Box is to be paired with a Navigate Rectangular Worksurface with Center Access Door cut out and Navigate Center Access Door to create a worksurface integrated user power solution

### rectangular cut out

Cut out locations:

- 5" on center from the non-user edge
- 8" on center from the side edge

Available:

- Left, Right and Center
- Both Left and Right
- Left
- Right
- Center (if a Center Access Door cut out is specified a center mounted cut out cannot be specified) for Rectangular Worksurfaces

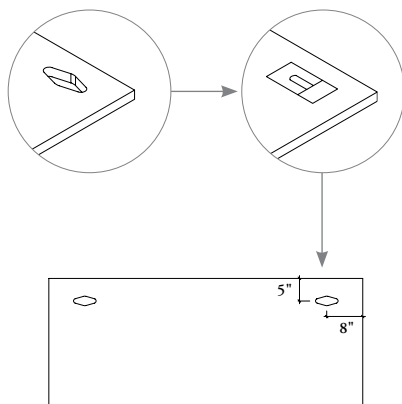

Rectangular Grommet (YEEG) cap must be specified separately and is available through Complements: *Teknion's Ergonomics & Accessories Program*.

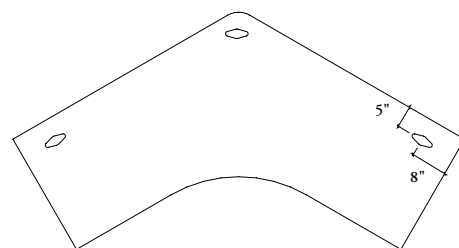

Navigate Rectangular Worksurface  
(Single-Sided and Dual-Sided applications)

Navigate 120 Worksurface

### center access door cut out

Grommet locations:

- Navigate Rectangular Worksurface:
  - 4-5/16" from the non-user edge
  - Center only
- Navigate 120 Worksurface:
  - 4-5/16" from the non-user edge
  - Center left
  - Center right

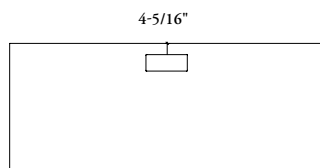

Navigate Rectangular Worksurface  
(Single-Sided and Dual-Sided applications)

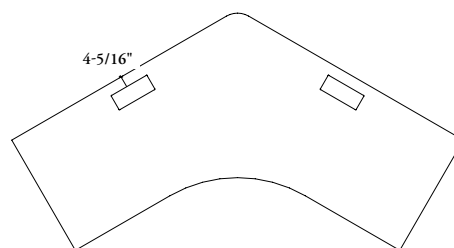

Navigate 120 Worksurface

When a Center Access Door cut out is specified on a worksurface, a Navigate Center Access Door must be ordered separately.

In addition, Navigate Surface Access Power Box must be ordered separately to complete the worksurface integrated solution.

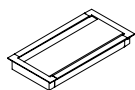

Navigate Center  
Access Door

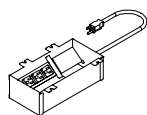

Navigate Surface  
Access Power Box

## planning with worksurface cut outs & grommets (continued)

Navigate Center Access Door can only be specified with Cable Organizer with Felt Cover with 72" depth Navigate Rectangular Frames. Navigate Center Access Door **will not** work with Integrated Power Bar.

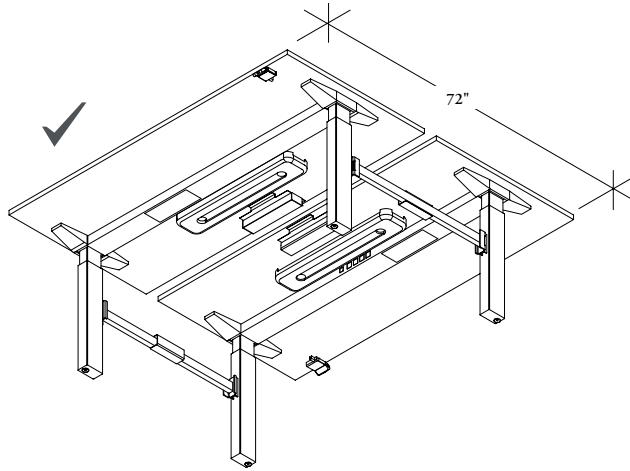

72" deep Navigate Rectangular Frames

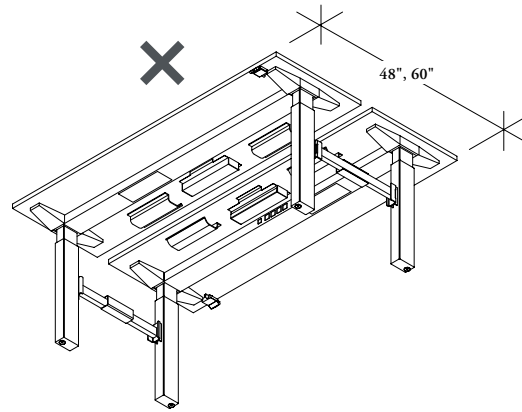

48" and 60" deep Navigate Rectangular Frames

If you specify the Navigate Center Access Door and a Navigate Surface Access Power Box for a Single-Sided Frame application, only the Dual Plastic Trays can be specified for wire management.

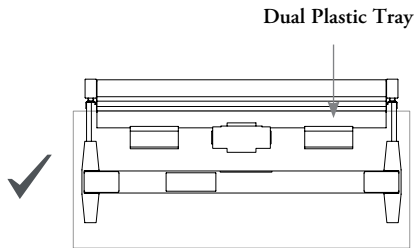

Navigate Rectangle Worksurface with  
Navigate Center Access Door Dual  
Plastic Trays

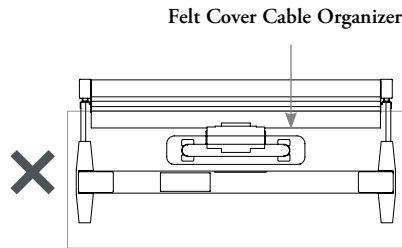

58" Navigate Rectangle Worksurface  
with Navigate Center Access Door  
with Navigate Surface Access Power  
Box and Felt Cover Cable Organizer

## understanding space division

An variety of screens and covers are available to provide privacy for Navigate Height-Adjustable Bench users.

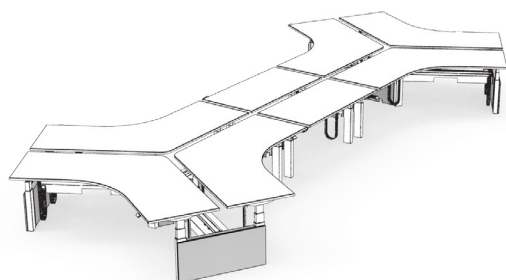

### mid and end covers & mid and end gables

Mid and End Covers and Mid and End Gables conceal the leg braces and wire connections from one frame to the next in the bench.

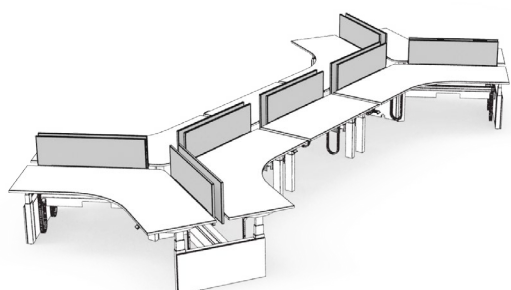

### desk edge screens

Desk edge screens provide privacy and raise and lower with the worksurface when user adjusts the height for their workstation.

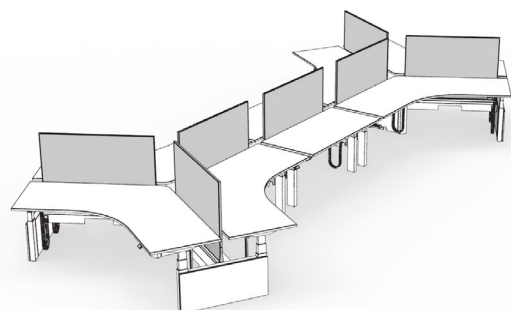

### fixed center screens

Fixed center screens provide privacy in the seated position and maintain a uniform datum height when the workstations are at different heights..

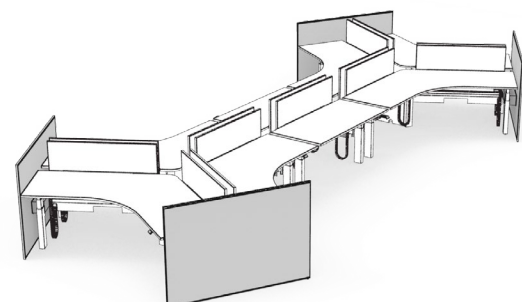

### end of run screens

End of run screens provide privacy and spatial division at the end of a bench.

# mid & end covers basics

Mid and End Covers are available to conceal the exposed leg of the Frame.

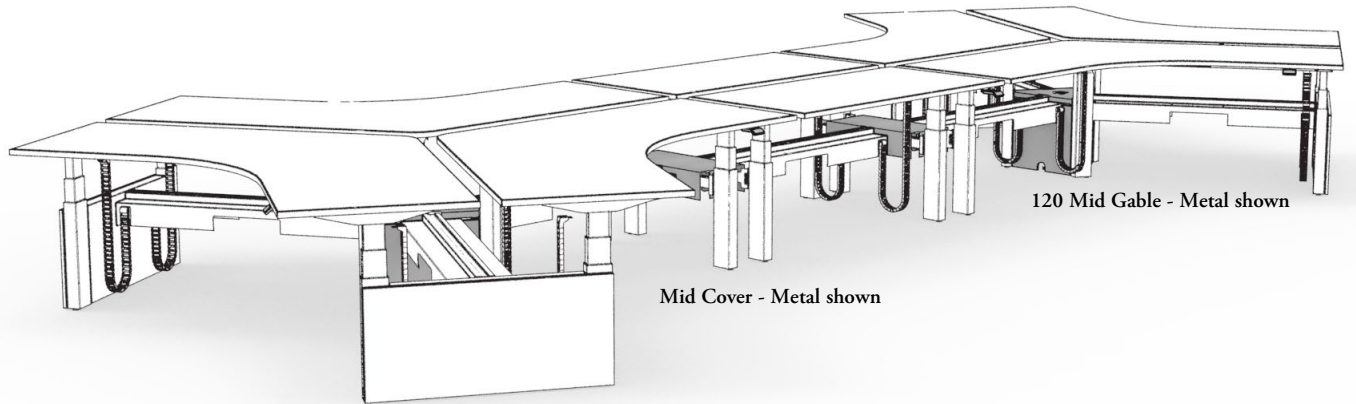

Depths:

- 48", 60" and 72" to match frame sizes

Finishes:

- Solid and Metal Covers:
  - Foundation
  - Mica
  - Accent

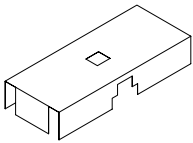

**Navigate Mid Cover - Metal**  
(HNBCCMMN)

- Conceals the mid leg brace in rectangular frame applications
- Power pole option is available
- Wire Channel option is available

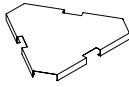

**Navigate 120 Mid Cover - Metal**  
(HNBCCMMT)

- Conceals the mid leg brace in 120 frame applications
- Power pole option is available
- Wire Channel option is available

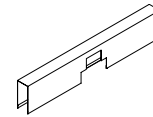

**Navigate End Cover - Metal**  
(HNBCCEMN)

- Conceals the end leg brace in rectangular and 120 frame applications



**Navigate Single-Sided Mid Cover - Metal**  
(HNBCCMMS)

- Conceals the Navigate Single-Sided Frame leg brace in the mid location
- Cannot be used with a Power Pole



**Navigate Single-Sided End Cover - Metal**  
(HNBCCEMS)

- Conceals the Navigate Single-Sided Frame leg brace at the start or end of a run
- Power Pole option is available

## mid & end gables basics

Mid and End Gables are available to conceal the end and mid leg braces and extend to the floor.

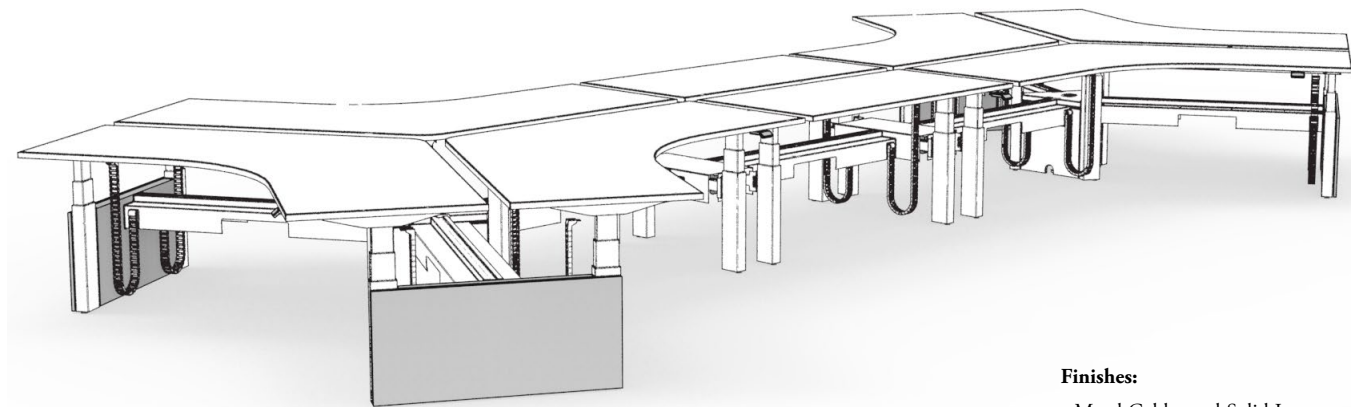

Solid End Gable shown

### Finishes:

- Metal Gables and Solid Inner Gables:
  - Foundation
  - Mica
  - Accent
- Solid Outer Gables:
  - Source Laminate
  - Flintwood
  - Natural Veneer

### Depths:

- 48", 60" and 72" to match frame sizes

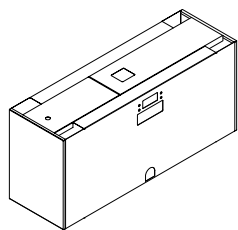

### Navigate Mid Gable - Metal (HNBCGMMN)

- Conceals the mid leg brace and extends to the floor in rectangular frame applications
- Power pole option is available
- Base feed option is available

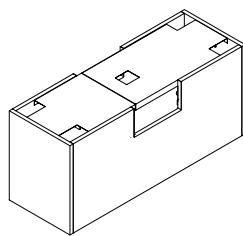

### Navigate Mid Gable - Solid (HNBCGMSN)

- Conceals the mid leg brace and extends to the floor in rectangular frame applications
- Power pole option is available
- Base feed option is available

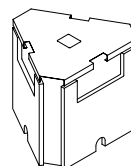

### Navigate 120 Mid Gable - Metal (HNBCGMMT)

- Conceals the mid leg brace and extends to the floor in 120 frame applications
- Power pole option is available
- Base feed option is available

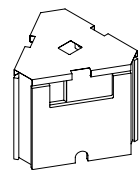

### Navigate 120 Mid Gable - Solid (HNBCGMST)

- Conceals the mid leg brace and extends to the floor in 120 frame applications
- Power pole option is available
- Base feed option is available

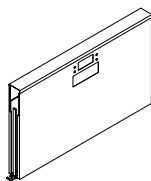

### Navigate End Gable - Metal (HNBCGEMN)

- Conceals the end leg brace and extends to the floor in rectangular and 120 frame applications

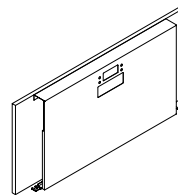

### Navigate End Gable - Solid (HNBCGESN)

- Conceals the end leg brace and extends to the floor in rectangular and 120 frame applications

# mid & end gables basics (continued)

Mid and End Gables are available to conceal the end and mid leg braces and extend to the floor.

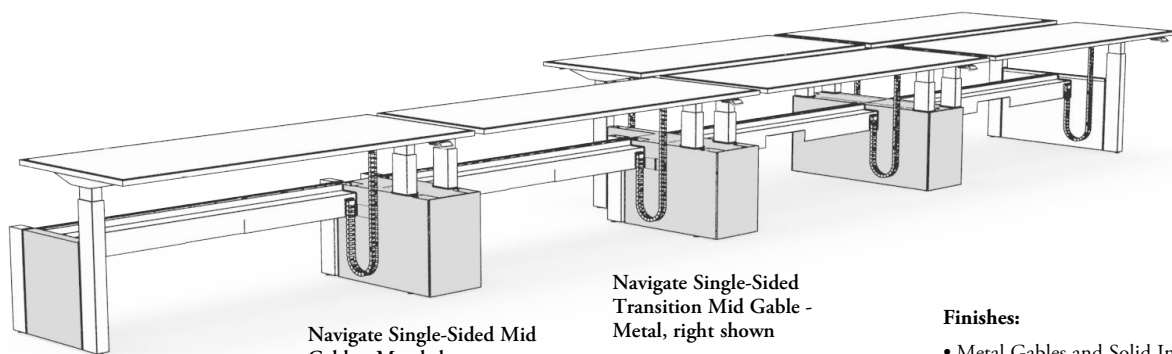

Navigate Single-Sided End Gable - Metal shown

Navigate Single-Sided Mid Gable - Metal shown

Navigate Single-Sided Transition Mid Gable - Metal, right shown

## Finishes:

- Metal Gables and Solid Inner Gables:
  - Foundation
  - Mica
  - Accent
- Solid Outer Gables:
  - Source Laminate
  - Flintwood
  - Natural Veneer

- Depths:
  - 48", 60" and 72" to match frame sizes

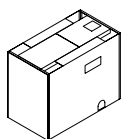

Navigate Single-Sided Mid Gable - Metal (HNBCGMS)

- Attaches to the Navigate Single-Sided Frame and the Navigate Height-Adjustable Bench Frame or 120 Frame leg braces in the mid locations in a run
- Power pole option is available
- Base feed option is available

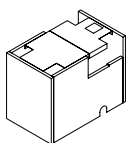

Navigate Single-Sided Mid Gable - Solid (HNBCGMS)

- Attaches to the Navigate Single-Sided Frame and the Navigate Height-Adjustable Bench Frame or 120 Frame leg braces in the mid locations in a run
- Power pole option is available
- Base feed option is available

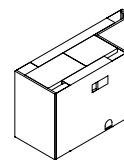

Navigate Single-Sided Transition Mid Gable - Metal (HNBCGMMR)

- Attaches to the Navigate Single-Sided Frame and the Navigate Height-Adjustable Bench Frame or 120 Frame leg braces in the mid locations in a run
- Base feed option is available
- Left or right handed option is available

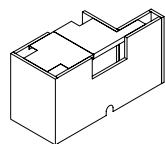

Navigate Single-Sided Transition Mid Gable - Solid (HNBCGMSR)

- Attaches to the Navigate Single-Sided Frame and the Navigate Height-Adjustable Bench Frame or 120 Frame leg braces in the mid locations in a run
- Base feed option is available
- Left or right handed option is available



Navigate Single-Sided End Gable - Metal (HNBCGEMS)

- Attaches to the Navigate Single-Sided Frame leg brace

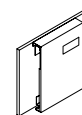

Navigate Single-Sided End Gable - Solid (HNBCGESS)

- Attaches to the Navigate Single-Sided Frame leg brace

## planning with mid & end gables

The following should be considered when planning with Mid & End Gables.

### mid gables

Solid and Metal mid gables wrap around the frame to conceal the legs.

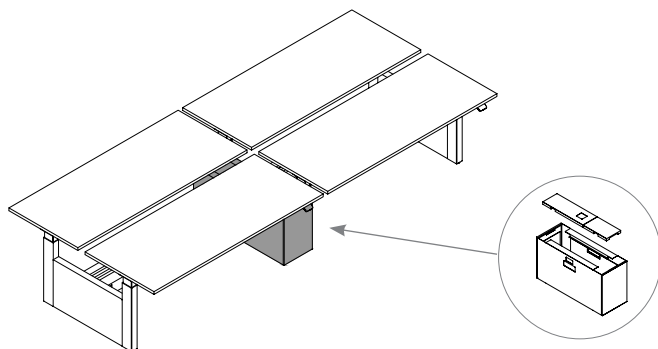

#### Rectangular Frame

Has a two piece metal cap for access.

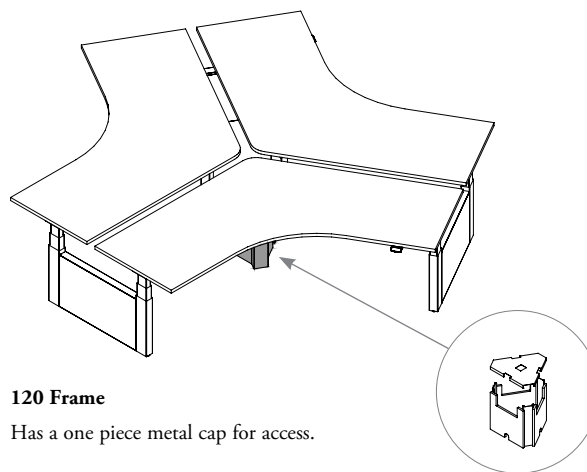

#### 120 Frame

Has a one piece metal cap for access.

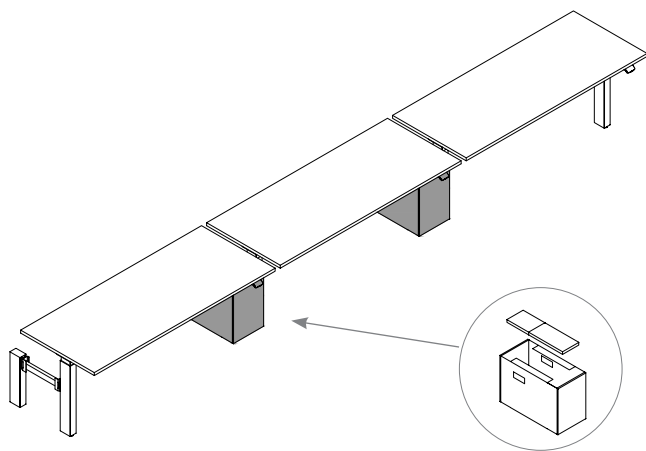

#### Single-Sided Frame

Has a two piece metal cap for access.



## planning with mid & end gables (continued)

### end gables

#### Metal

The Metal End Gable is an infill that aligns with the legs of the frame.

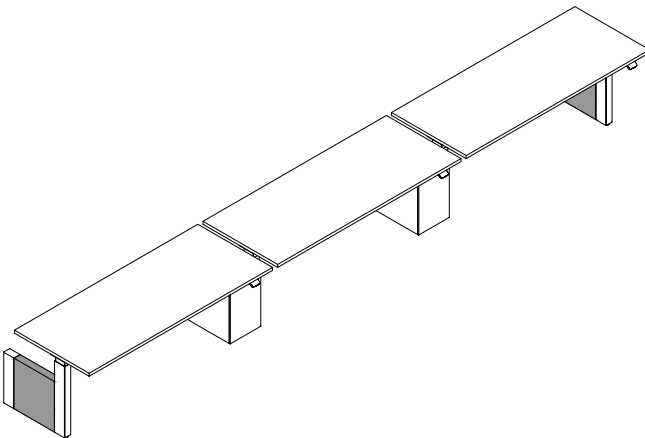
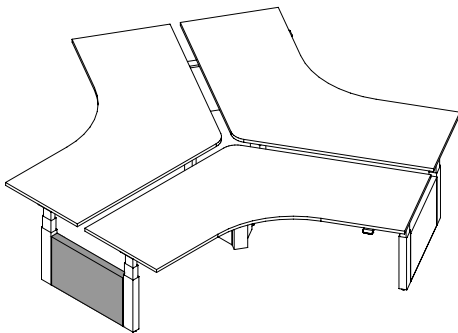
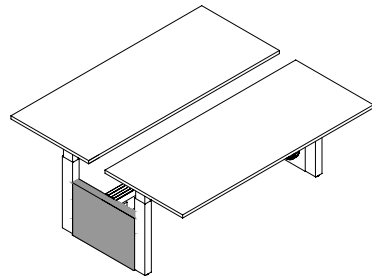

#### Solid

The Solid End Gable is outward facing only and does **not** wrap around the legs of the frame. The leg brace is covered with a metal infill to the floor.

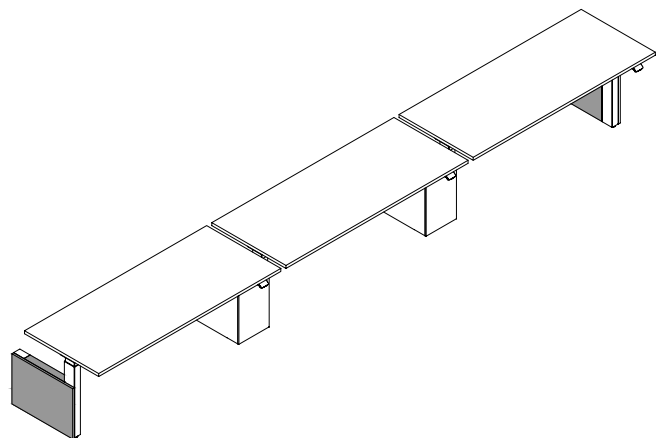
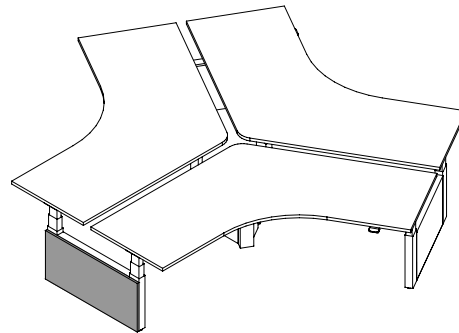
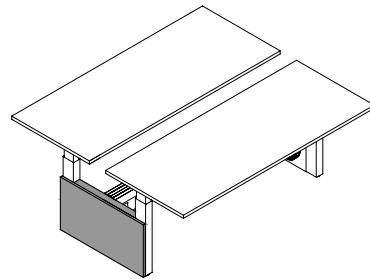

## planning with mid & end gables (continued)

### transition gables

#### Metal

The Transition Gable - Metal is an infill that aligns with the legs of the Rectangular Frame and Single-Sided Frame.

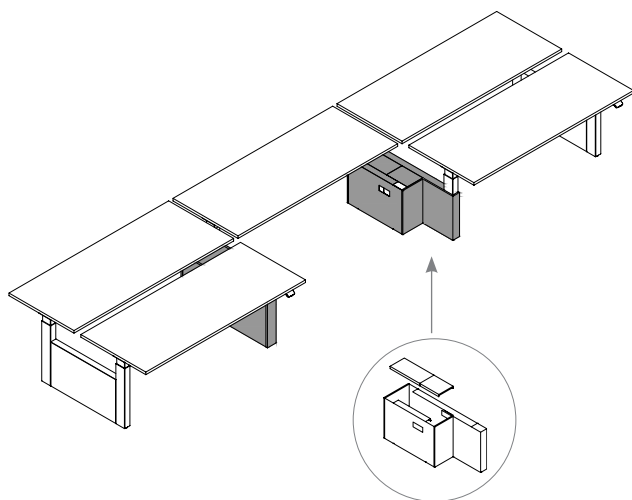

#### Solid

The Transition Gable - Solid is an infill that aligns with the legs of the Rectangular Frame and Single-Sided Frame.

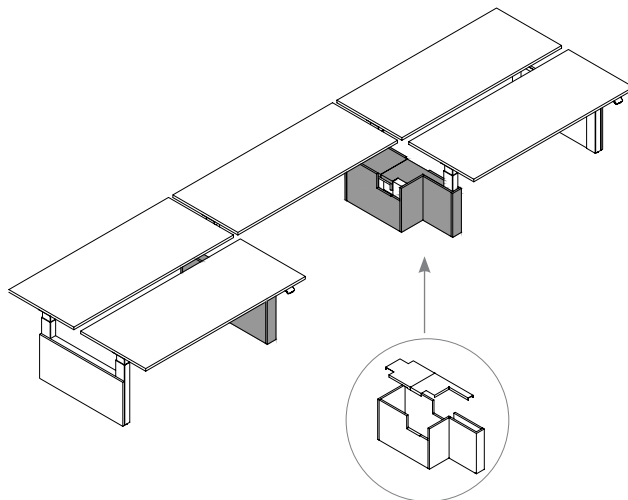

Transition gables are handed.

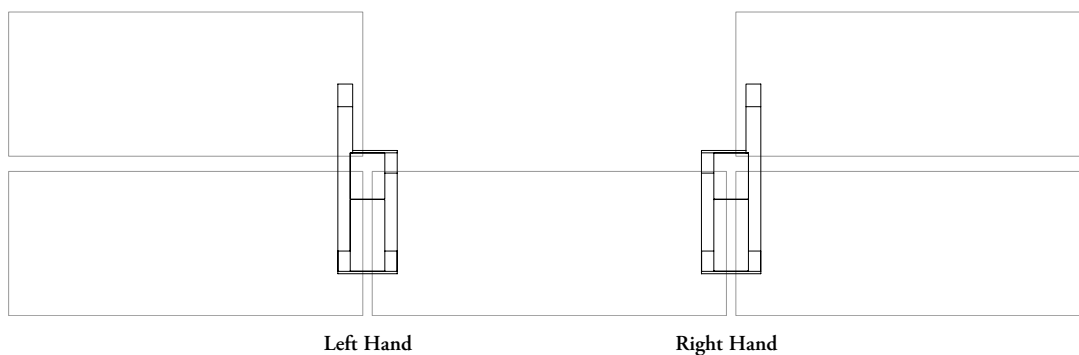

# fixed center screen basics

Fixed Center Screens mount to the accessory beam of the Navigate Height-Adjustable Bench to provide privacy between users.

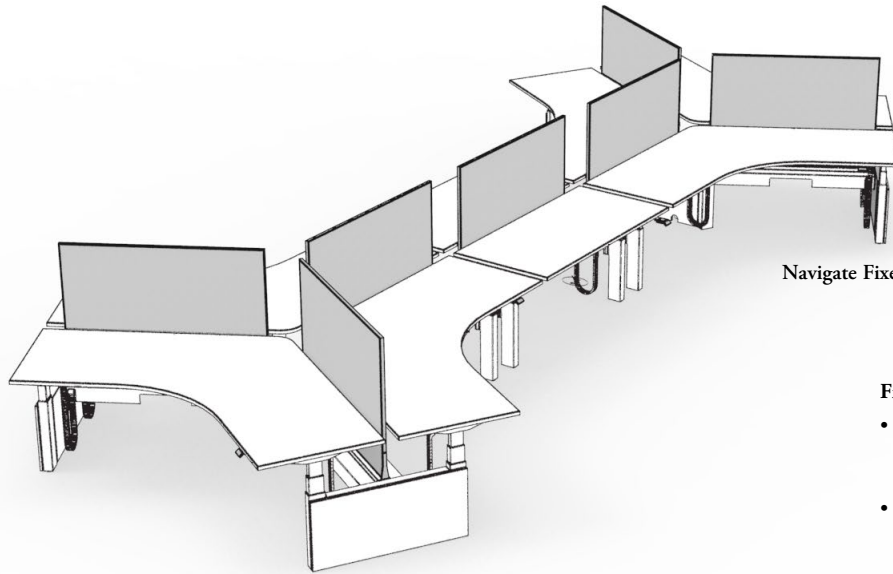

Navigate Fixed Center Screen - Fabric shown

- Used with worksurfaces that provide a 3" gap
- Heights:
  - 33" to achieve a 51" height datum

## Finishes:

- Fabric:
  - Panel Fabrics Gr. A, 1-5 COM
  - Upholstery Fabrics Gr. 1-10 COM
- Solid:
  - Source Laminate
  - Flintwood
  - Natural Veneer
- Glass:
  - Clear
  - Frost
- Trim bracket:
  - Foundation
  - Mica
  - Accent

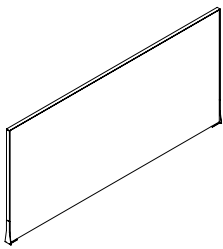

Navigate Fixed Center Screen - Fabric (HNBCFF)

- Mounts to the accessory beam to provide solid privacy between users with a softer fabric aesthetic
- Available for inset applications
  - Inset Screen:
    - 12" narrower than the nominal dimension, providing a 6" inset on each side
- Widths:
  - 46" to 82" widths in 6" increments
- Glass thickness:
  - 10mm

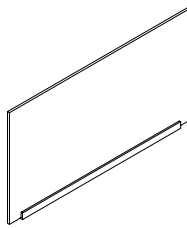

Navigate Fixed Center Screen - Solid (HNBCFS)

- Mounts to the accessory beam to provide solid privacy between users
- Available for full width or inset applications
  - Inset Screen:
    - 12" narrower than the nominal dimension, providing a 6" inset on each side
  - Full Screen:
    - 4" narrower than the nominal dimension, providing a 2" inset on each side
- Widths:
  - 46" to 94" widths in 6" increments

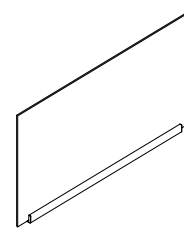

Navigate Fixed Center Screen - Glass (HNBCFG)

- Mounts to the accessory beam to provide translucent privacy between users
- Available for full width or inset applications
  - Inset Screen:
    - 12" narrower than the nominal dimension, providing a 6" inset on each side
  - Full Screen:
    - 4" narrower than the nominal dimension, providing a 2" inset on each side
- Widths:
  - 46" to 82" widths in 6" increments
- Glass thickness:
  - 10mm

## desk edge screen basics

Desk Edge Screens mount to the Navigate Rectangular Worksurfaces to provide privacy between users and moves with the worksurfaces as the height changes.

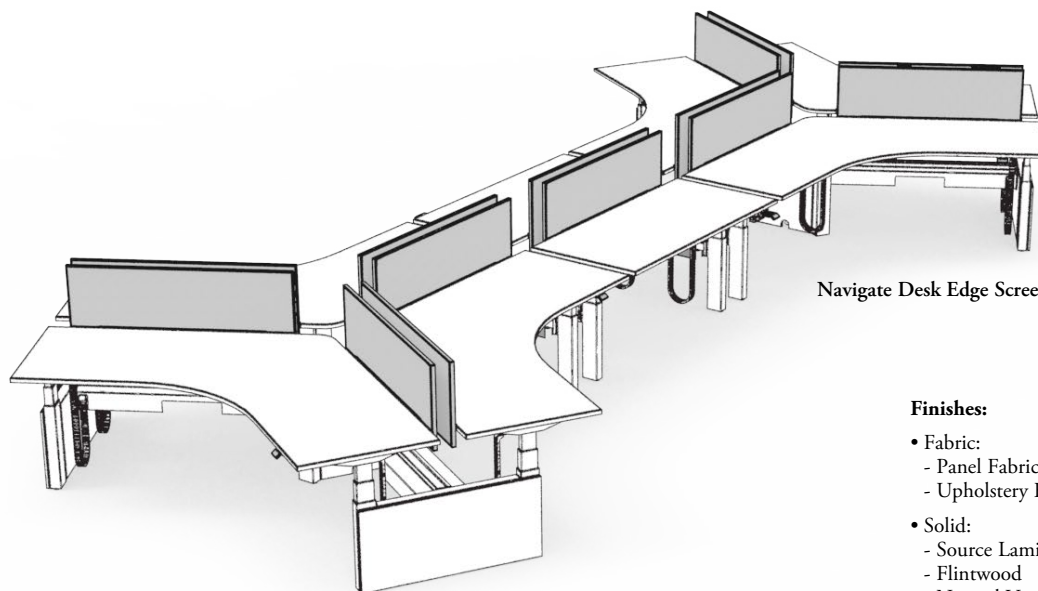

Navigate Desk Edge Screen - Fabric shown

- Used with worksurfaces that provide 5" gap
- Heights:
  - 13" and 22" to achieve 42" and 51" datum

### Finishes:

- Fabric:
  - Panel Fabrics Gr. 1-5 COM
  - Upholstery Fabrics Gr. 1-10 COM
- Solid:
  - Source Laminate
  - Flintwood
  - Natural Veneer
- Glass:
  - Clear
  - Frost
- Trim bracket:
  - Foundation
  - Mica
  - Accent

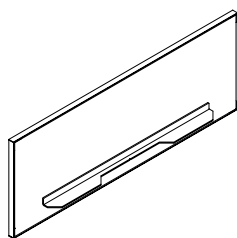

Navigate Desk Edge Screen - Fabric  
(HNBCDF)

- Widths:
  - 46" to 82" in 6" increments

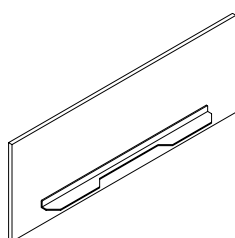

Navigate Desk Edge Screen - Solid  
(HNBCDS)

- Widths:
  - 46" to 94" in 6" increments

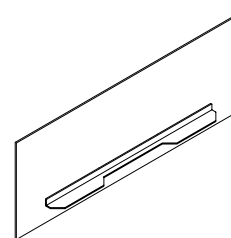

Navigate Desk Edge Screen - Glass  
(HNBCDG)

- Widths:
  - 46" to 82" in 6" increments
- Available in 6mm or 10mm thicknesses

# planning with fixed & desk edge screens

The following should be considered when planning with fixed and desk edge screens.

Screens extend 3 1/2" below the worksurface.

Two screen heights available to provide the most user privacy when worksurfaces are at different heights:

- 13" height, which is best suited for Standard Range frames
- 22" height, which is best suited for Extended Range Frames

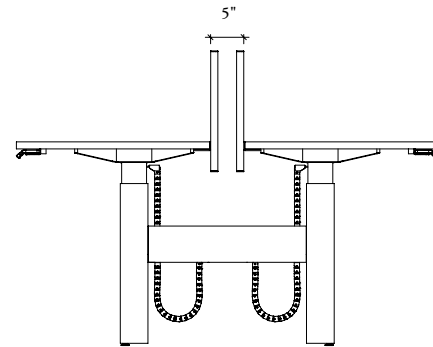
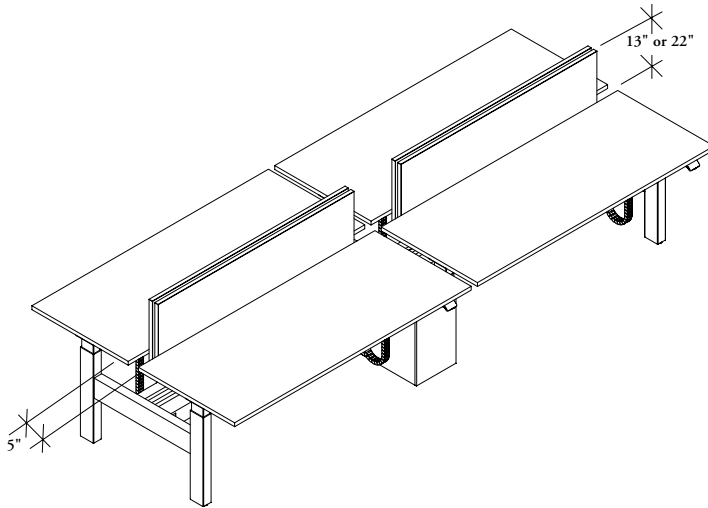

- The Desk Edge Screen is mounted flush to the rear edge of the worksurface
- Pass through grommets will be required for wires to be routed below the worksurface

Desk Edge Screens are used with worksurfaces that provide a 5" gap. They will not fit with only a 3" gap.

When specifying the Desk Edge Screen it is important to consider the nominal vs. actual sizing.

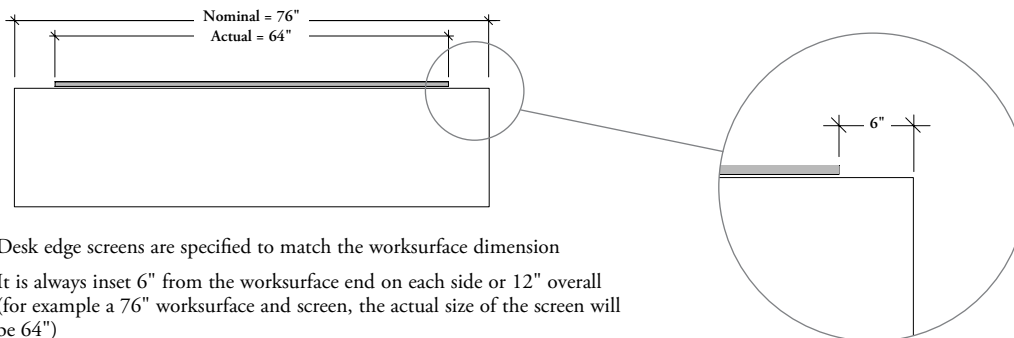

- Desk edge screens are specified to match the worksurface dimension
- It is always inset 6" from the worksurface end on each side or 12" overall (for example a 76" worksurface and screen, the actual size of the screen will be 64")

## planning with fixed & desk edge screens (continued)

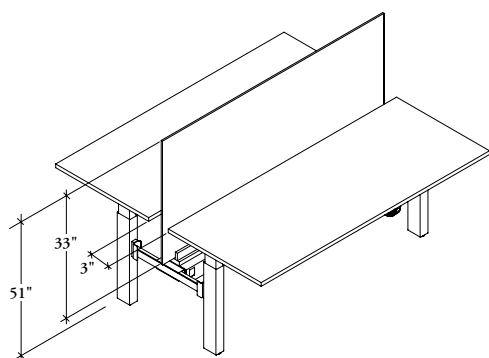

The Fixed Center Screen is 33"h and has an overall 51"h datum height. Must be used with worksurfaces with a 3" gap.

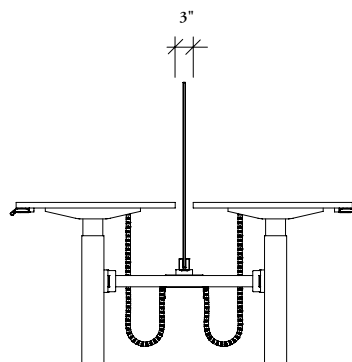

Fixed Center Screens are used with worksurfaces that provide a 3" gap.

When specifying the Fixed Center Screen it is important to consider the nominal vs. actual sizing.

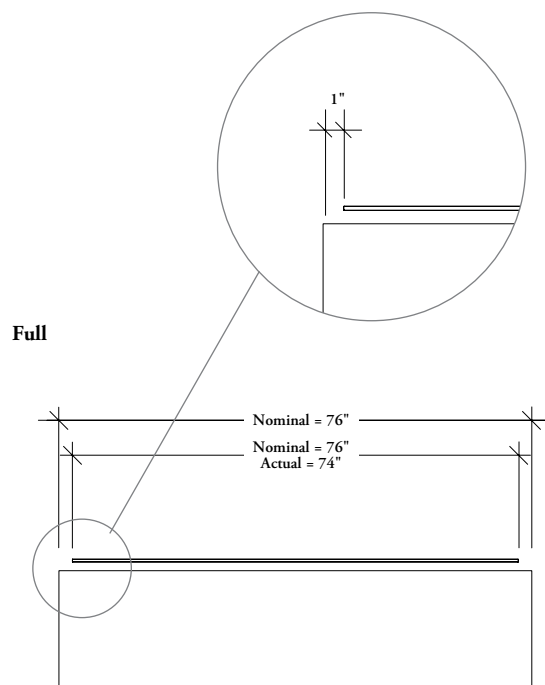

- Fixed Center Screens are specified to match the worksurface dimensions
- It is always inset 1" from the worksurface end on each side or 2" overall (for example a 76" worksurface and screen, the actual size of the screen will be 74")

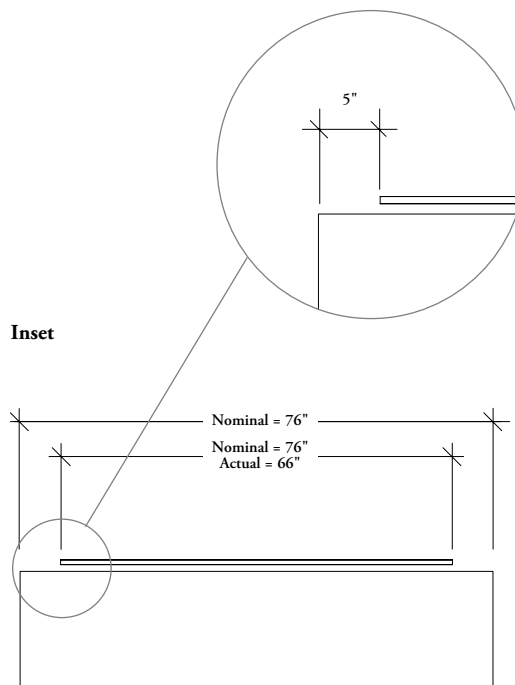

- Fixed Center Screens are specified to match the worksurface dimensions
- It is always inset 5" from the worksurface end on each side or 10" overall (for example a 76" worksurface and screen, the actual size of the screen will be 66")

# planning with fixed & desk edge screens (continued)

The two heights of desk edge screens allows for various levels of privacy between face to face users.

- The 13" height screen provides seated privacy, but not standing privacy
- The 22" height screen provides sitting and standing privacy
- The screens are sized to provide full privacy at desk height when one table is at its full height and the other at its lowest height

## Standard

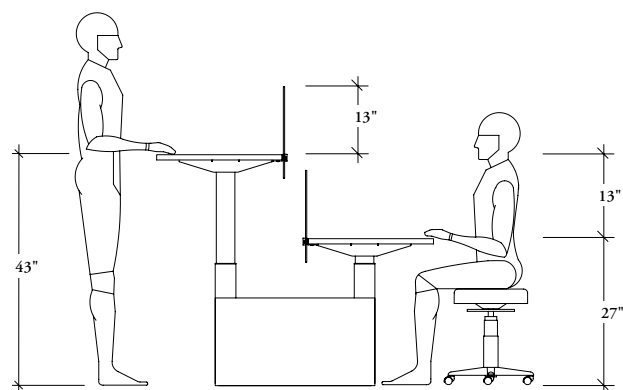

## Extended

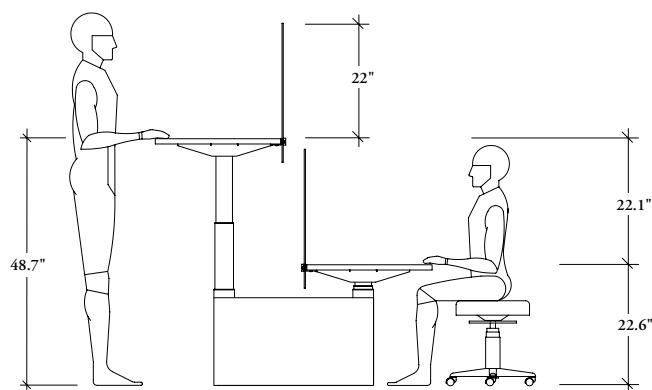

Fixed Screens and Desk Edge Screens have nominal dimensions. The following outlines the actual dimensions.

### Desk Edge Screens

Nominal Widths	Actual Widths
46	34
52	40
58	46
64	52
70	58
76	64
82	70
88 Solid Only	76
94 Solid Only	82

### Fixed Center Screens - Inset

Nominal Widths	Actual Widths
46	36
52	42
58	48
64	54
70	60
76	66
82	72
88 Solid Only	78
94 Solid Only	84

### Fixed Inset Screens - Full

Nominal Widths	Actual Widths
46	44
52	50
58	56
64	62
70	68
76	74
82	80
88 Solid Only	86
94 Solid Only	92

## end of run screen basics

Fabric Navigate End of Run Screens mount to the end of any bench to create a complete sense of privacy.

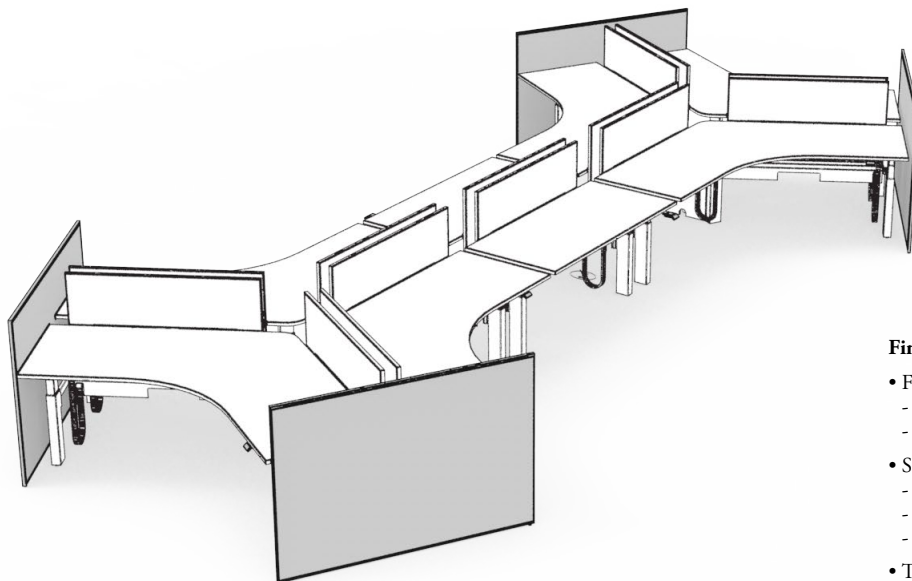

### Finishes:

- Fabric:
  - Panel Fabrics Gr. A, 1-5 COM
  - Upholstery Fabrics Gr. 1-10 COM
- Solid:
  - Source Laminate
  - Flintwood
  - Natural Veneer
- Trim bracket:
  - Foundation
  - Mica
  - Accent
- Gable and Cover:
  - Foundation
  - Mica
  - Accent

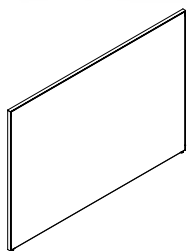

Navigate End of Run Screen - Fabric (HNBTEF)

- Heights:
  - 42" and 51"
- Widths:
  - 48", 60" and 72"

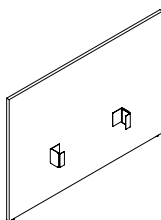

Navigate End of Run Screen - Solid (HNBTES)

- Heights:
  - 29", 42" and 51"
- Widths:
  - 48", 60" and 72"

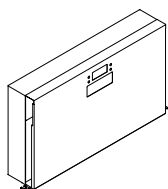

Navigate End Screen Gable - Metal (HNBCGSMN)

- Conceals the end leg brace and extends to the floor in rectangular and 120 frame applications to attach to the End of Run Screen to the frame
- Depths:
  - 48", 60" and 72"

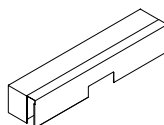

Navigate End Screen Cover - Metal (HNBCCSMN)

- Conceals the leg brace in rectangular and 120 frame applications to attach the End of Run Screen to the frame
- Depths:
  - 48", 60" and 72"



## end of run screen basics (continued)

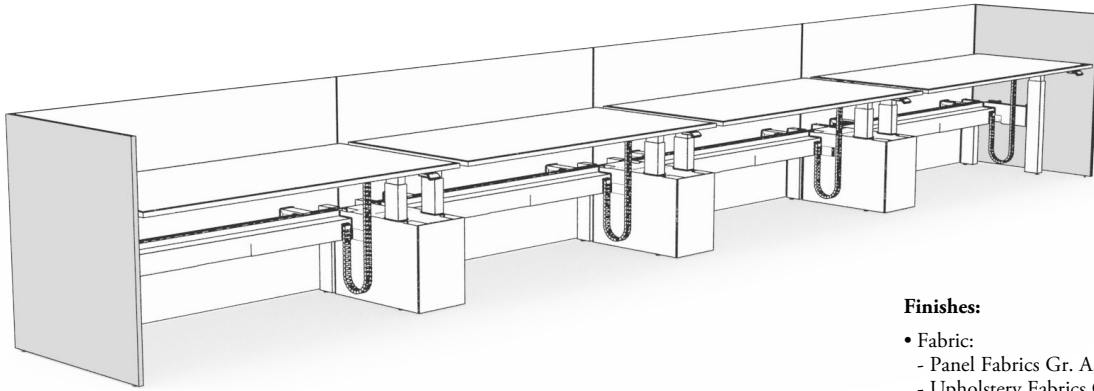

- Heights:  
- 42" and 51"
- Widths:  
- 24" and 30"

### Finishes:

- Fabric:  
- Panel Fabrics Gr. A, 1-5 COM  
- Upholstery Fabrics Gr. 1-10 COM
- Trim bracket:  
- Foundation  
- Mica  
- Accent
- Gable and Cover:  
- Foundation  
- Mica  
- Accent

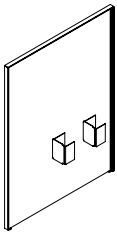

**Navigate Single-Sided End of Run Screen - Fabric (HNBTSF)**

- Left Hand or Right Hand

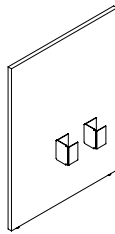

**Navigate Single-Sided End of Run Screen - Solid (HNBTS)**

- Left Hand or Right Hand



**Navigate Single-Sided End Screen Cover - Metal (HNBCCSMS)**

- Conceals the leg brace in rectangular single-sided applications to attach the End of Run Screen to the frame
- Depths:  
- 24" and 30"

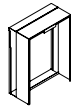

**Navigate Single-Sided End Screen Gable - Metal (HNBCGSMS)**

- Conceals the end leg brace and extends to the floor in rectangular single-sided applications to attach to the End of Run Screen to the frame
- Depths:  
- 24" and 30"

## planning with end of run screens

The following should be considered when planning with end of run screens.

Screens must be specified with one of the following covers:

- End Screen Cover (HNBCCSMN)
- End Screen Gable (HNBCGSMN)

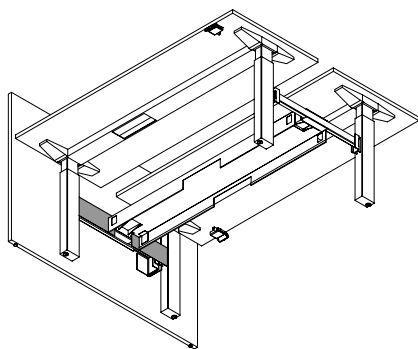

End of Run Screen with a End Screen Cover  
(HNBCCSMN)

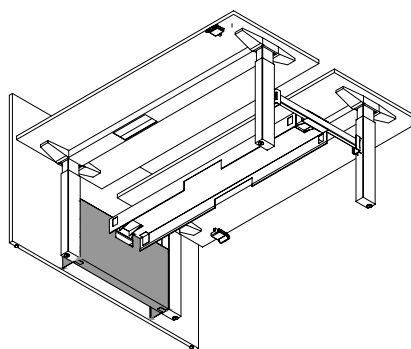

End of Run Screen with a End Screen Gable  
(HNBCGSMN)

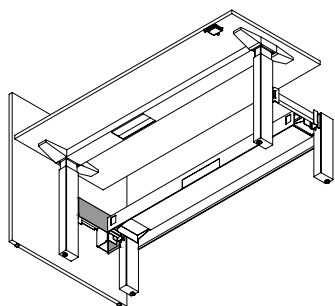

End of Run Screen with a Single-Sided  
End Screen Cover (HNBCCSMS)

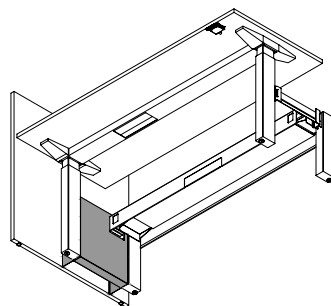

End of Run Screen with a Single-Sided  
End Screen Gable (HNBCGSMS)

## corridor screen basics

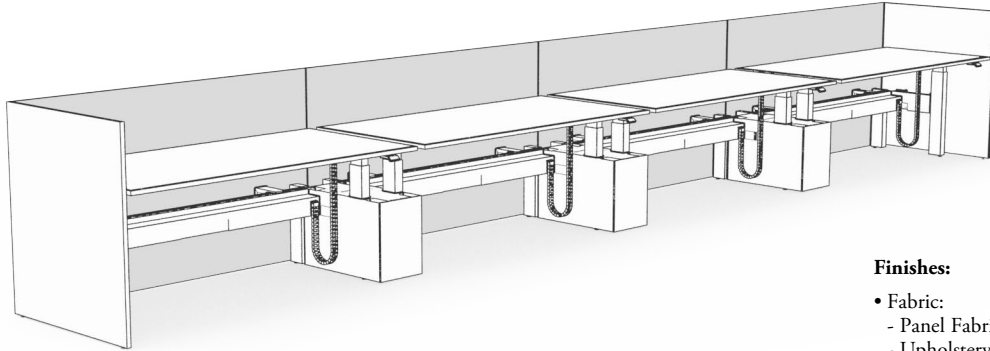

- Heights:  
- 42" and 51"
- Widths:  
- 48" - 96" in 6" increments

### Finishes:

- Fabric:
  - Panel Fabrics Gr A, 1-5 COM
  - Upholstery Fabrics r 1-10 COM
- Solid:
  - Source Laminate
  - Flintwood
  - Natural Veneer
- Trim bracket:
  - Foundation
  - Mica
  - Accent
- Gable and Cover:
  - Foundation
  - Mica
  - Accent

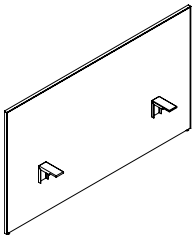

Navigate Single-Sided Corridor Screen - Fabric (HNBLSF)

- Left Hand or Right Hand

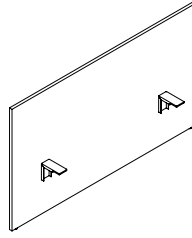

Navigate Single-Sided Corridor Screen - Solid (HNBLSS)

- Left Hand or Right Hand

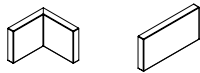

090

180

Navigate Single-Sided Screen Connection Bracket - Solid (HNBLBS)

## planning with corridor screens

The following should be considered when planning with corridor screens.

When planning with a Single-Sided Corridor Screen (HNBLS) and a Single-Sided Rectangular Worksurface (HNBWR), there will be a gap between the back edge of the worksurface and screen. To close the gap, specify an Extended Single-Sided Rectangular Worksurface (HNBWES).

- For a 24" Single-Sided Frame, specify a 28"d Extended Single-Sided Worksurface
- For a 30" Single-Sided Frame, specify a 34"d Extended Single-Sided Worksurface
- Extended Single-Sided Worksurfaces **cannot** be planned with any screen

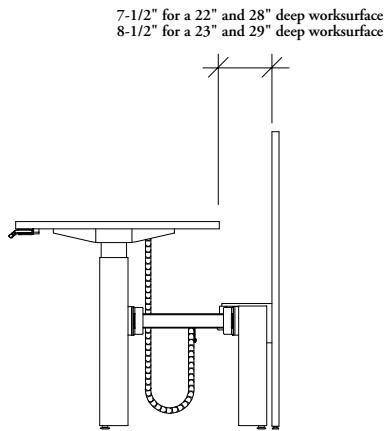

Single-Sided Corridor Screen (HNBLS) and Single-Sided Rectangular Worksurface (HNBWR)

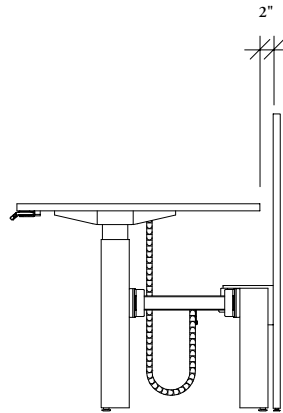

Single-Sided Corridor Screen (HNBLS) and Extended Single-Sided Rectangular Worksurface (HNBWE)

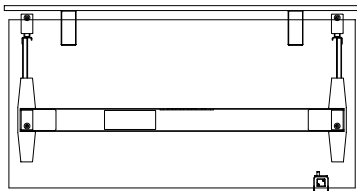

Single-Sided Corridor Screens (HNBLS) extend 1" from the end of each side of the worksurface.

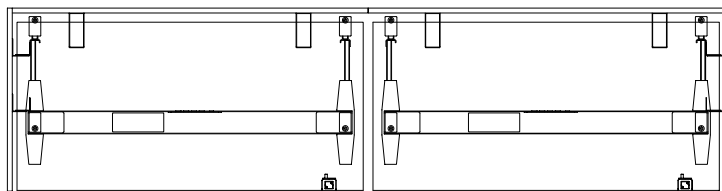

Single-Sided End of Run Screens (HNBTS) can be specified with Single-Sided Corridor Screens (HNBLS) to create a closed corner.

# study carrel screen basics

The HAB Study Carrel Screen provides privacy for users and a distraction free environment.

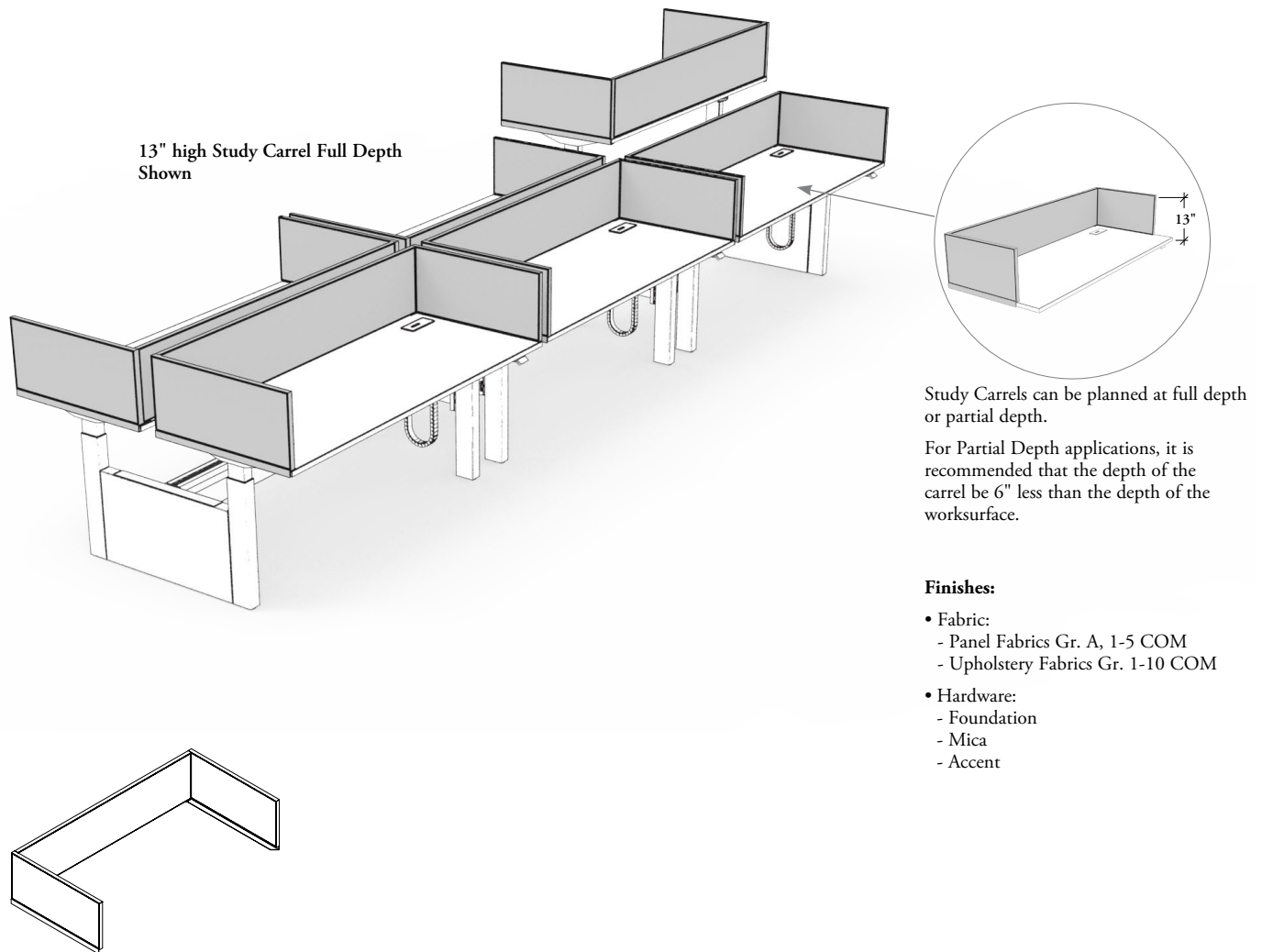

## HAB Study Carrel Screen (GYKB)

- Study Carrels are complete screens that sit on top of a work surface to create privacy on three sides and raise with the work surface
- Heights when mounted to a 29" height Worksurface:
  - 13" (for a 42" datum height)
  - 22" (for a 51" datum height)
- Widths:
  - 48" to 84" in 6" increments
- Depths:
  - 18", 24", 30" and 36"
- Can be used full depth or partial depth
- Study Carrels cannot be used on radius corner work surfaces
- Power Access:
  - Cables cannot pass between the work surface and study carrel, a grommet is required in the work surface to route cables below
- Edge Trim Mounting Styles:
  - Study Carrel Screens are complete with a bracket for mounting to work surfaces with the following trim styles:
    - Straight
    - Flat
    - Full Knife
- It is recommended that:
  - Full depth carrels be used with the flat and knife edge
  - Partial depth carrels can be used with all edge styles

## power pole and base feed basics

Power and Data enter Navigate Height-Adjustable Bench from the floor with a Base Feed or from the ceiling through a Power Pole and Ceiling Feed.

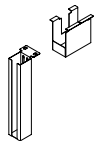

### Navigate Base Feed Cover (HNBEC)

- Used to cover the base feed while routing power and data cables into a workstation from the floor
- Finishes:
  - Foundation
  - Mica
  - Accent

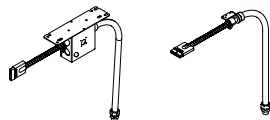

### Navigate Base Feed (HNBEBF)

- Provides routing for power from the floor to a Power Module through the Wire Channel
- Lengths:
  - 72" and 144"
- Available in two styles:
  - End condition for End Cover of a bench
  - Mid Condition for Mid Cover of a bench
- Wire systems include:
  - 8-Wire Isolated Ground (8T)
  - 8-Wire Dual Isolated (8K)
  - 7-Wire Non Isolated Ground (7T)
  - 7-Wire Dual Non Isolated (7K)



### Navigate Ceiling Feed (HNBECE)

- Routes power from the ceiling to the workstations through power pole
- Lengths:
  - 120" and 144"
- Wire systems include:
  - 8-Wire Isolated Ground (8T)
  - 8-Wire Dual Isolated (8K)
  - 7-Wire Non Isolated Ground (7T)
  - 7-Wire Dual Non Isolated (7K)
- Includes PVC free option if specified

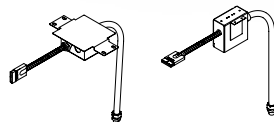
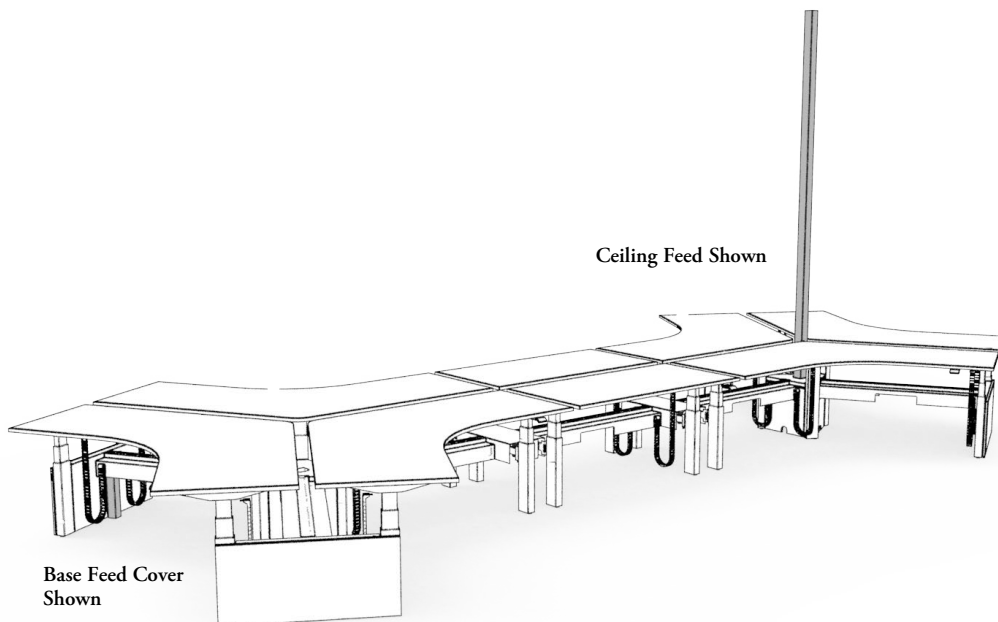

### Navigate Split Base Feed (HNBEBFS)

- Provides routings for power from the floor to a Power Module with a Wire Channel and is wired into the building power source in two locations for New York City wiring restrictions
- Lengths:
  - 18" and 72"
- Available in two styles:
  - End condition for End cover of a bench
  - Mid Condition for Mid Cover of a bench
- Wire systems include:
  - 8-Wire Isolated Ground (8T)
  - 8-Wire Dual Isolated (8K)
  - 7-Wire Non Isolated Ground (7T)
  - 7-Wire Dual Non Isolated (7K)
- Includes PVC free option if specified

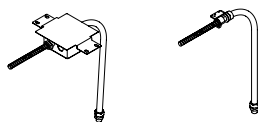

### Navigate Chicago Base Feed (HNBEBFCH)

- Required for city of Chicago electrical code requirements
- Lengths:
  - 72" and 144"
- Available in two styles:
  - End condition for End cover of a bench
  - Mid Condition for Mid Cover of a bench



### Navigate Chicago Ceiling Feed (HNBECECH)

- Required for city of Chicago electrical code requirements
- Lengths:
  - 120" and 144"

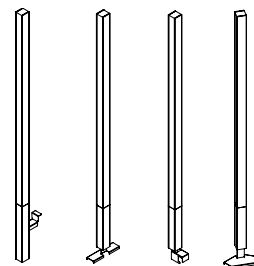

### Navigate Power Pole (HNBEP)

- Routes a ceiling feed and data cables from the ceiling to the workstation
- Heights:
  - 96" and 120"
- Available in three styles:
  - End condition
  - Mid Condition-Standard
  - Mid Condition-120
  - Mid Condition-Single-Sided
- Finishes:
  - Foundation
  - Mica
  - Accent

# planning with power poles and ceiling feeds

The following should be considered when planning with Power Poles and Ceiling Feeds.

The Power Pole routes a Ceiling Feed and data cables from the ceiling to a power module.

## navigate power pole, end condition

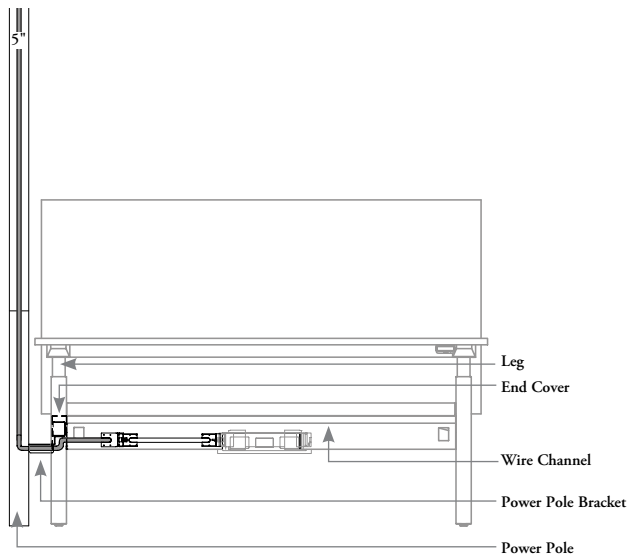

Power Poles attach to leg braces to allow power to be routed from the ceiling. The End Condition Power Pole will protrude 5" past the worksurface.

## navigate power pole, mid condition-standard

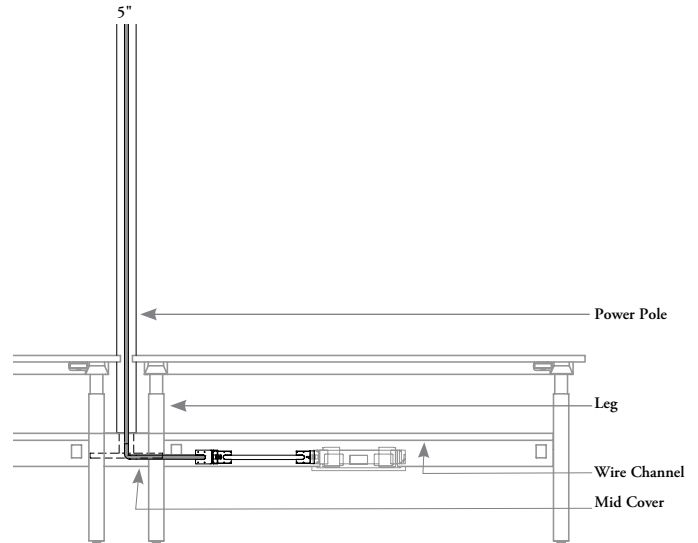

Power Poles attach to the Frame Link to allow power to be routed from the ceiling. When a power pole is used in a mid condition the Mid Cover must have the Power Pole provision. Worksurface must be specified with 5" gap on all sides of the Power Pole.

## navigate power pole, end condition - dual-sided

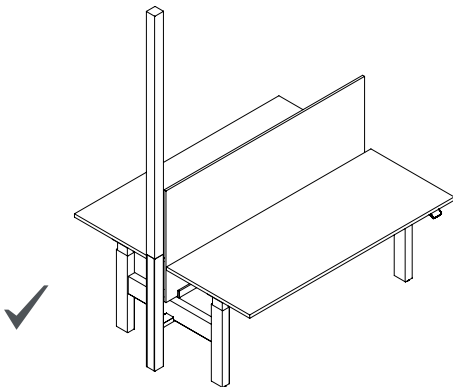

When specifying the End Condition Power Pole it can only be used with the Navigate End Cover - Metal.

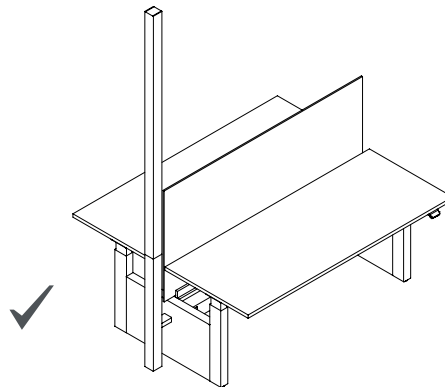

A power pole cannot be used in the end condition with a metal or solid end gable.

## planning with power poles and ceiling feeds (continued)

### navigate power pole, end condition - single-sided

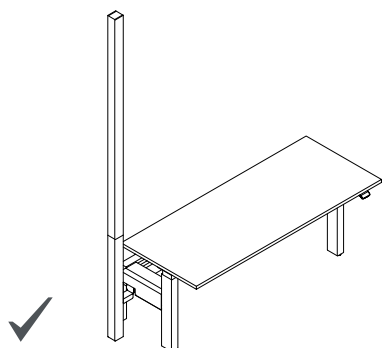

When specifying the End Condition Power Pole it can only be used with the Navigate Single-Sided End Cover - Metal.

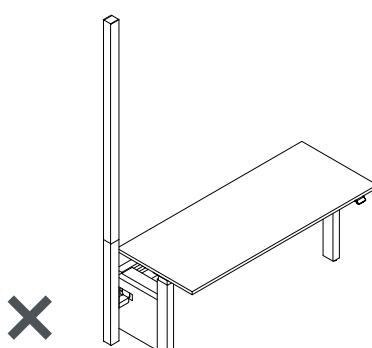

A power pole cannot be used in the end condition with a Metal or Solid Single-Sided End Gable.

### navigate power pole, mid condition - single-sided

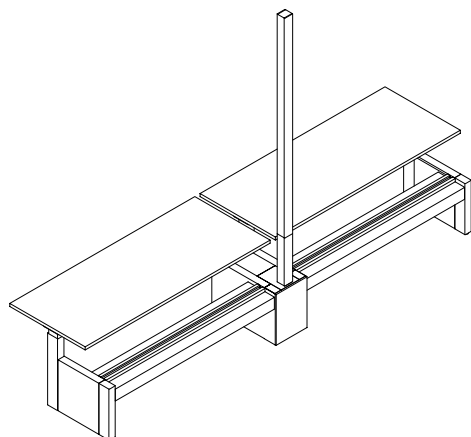

Power Pole, Mid Condition - Single-Sided attaches to the Frame Link (HNBFN). Cannot be combined with Rectangular Extended Worksurfaces.

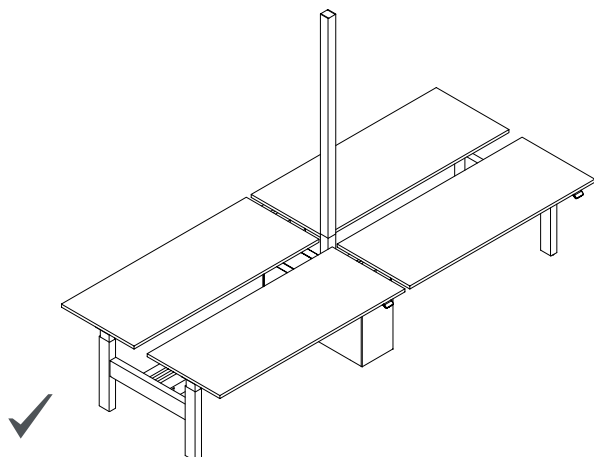

Power Pole, Mid Condition can be specified with a Navigate Mid-Gable, Mid Condition with Power Pole.

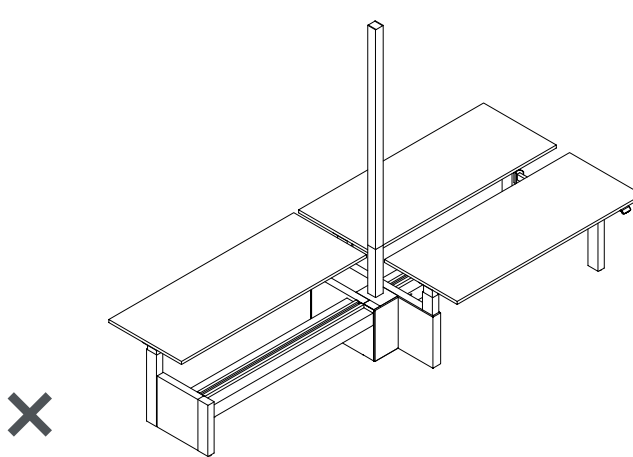

Power Pole, Mid Condition cannot be specified in a transitional application.



# planning with power poles and ceiling feeds (continued)

## power pole with fixed center screens

When using Fixed Center Screens (HNBC), inset option must be specified. Fixed Center Screens are available in fabric, glass and solid. Worksurfaces must have a 5" gap on all sides of the Power Pole.

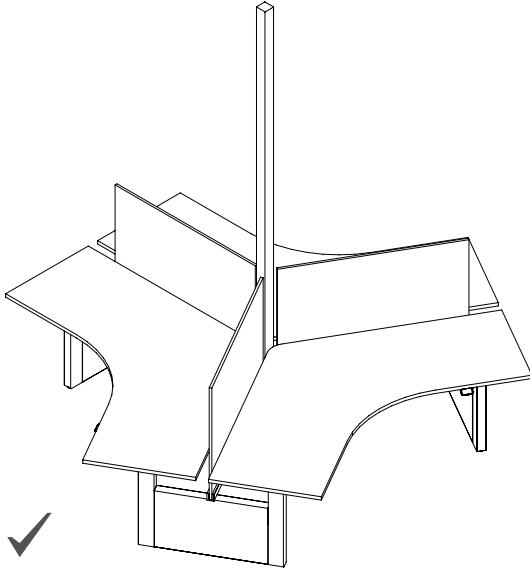

Fixed Center Screens - Inset can only be specified with Navigate 120 Bench when there is a power pole.

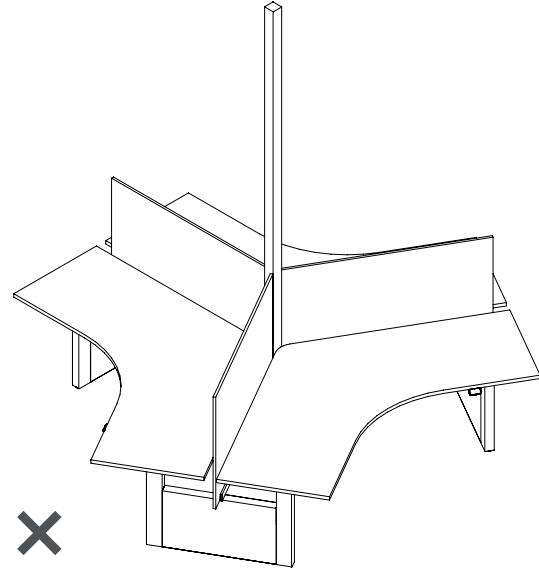

Fixed Center Screens - Full cannot be specified with Navigate 120 Bench if there is a power pole.

## planning with base feeds

The following should be considered when planning with Base Feeds.

### base feed with end gable

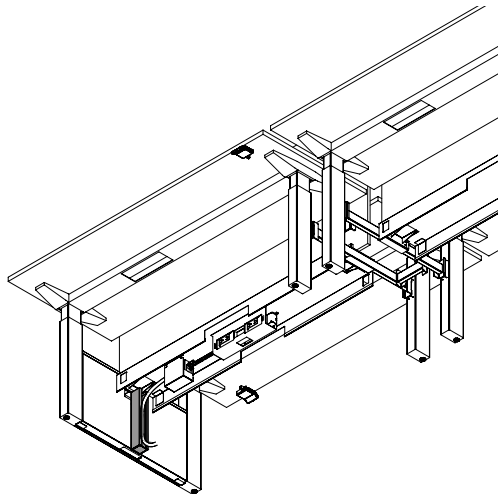

If power is required at the end of a run, a Base Feed Cover (HNBE) must be specified.

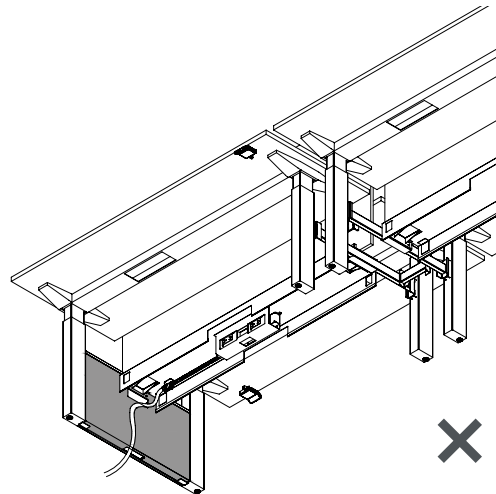

There is no cut out in the base of an end gable to route a base feed from floor monument up through gable to wire channel.

### base feed with mid gable

Navigate Mid Gables (HNBC) can be specified with or without a cut-out to accommodate a base feed.

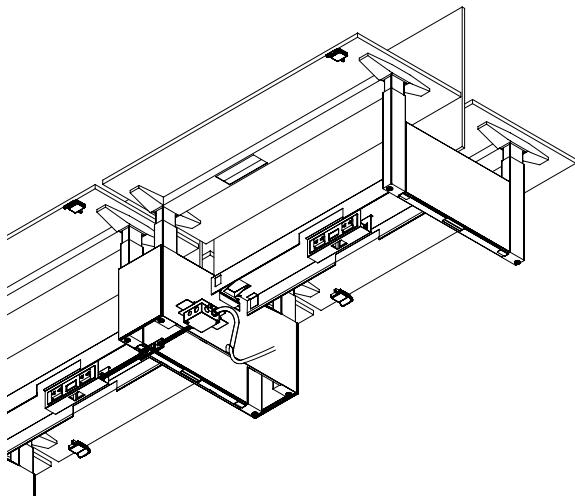

If the floor monument is located outside of the Mid Gable, then the Mid Gable with Base Feed must be specified.

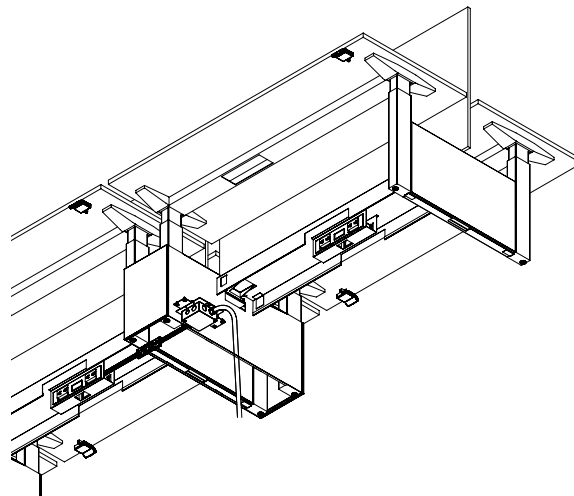

If the floor monument is located underneath the Mid Gable, then the Mid Gable without Base Feed must be specified.

## planning with base feeds (continued)

### base feed with transition condition

Navigate Single Sided Transition Mid Gable (HNBCG) can be specified with or without a cut-out to accommodate a base feed.

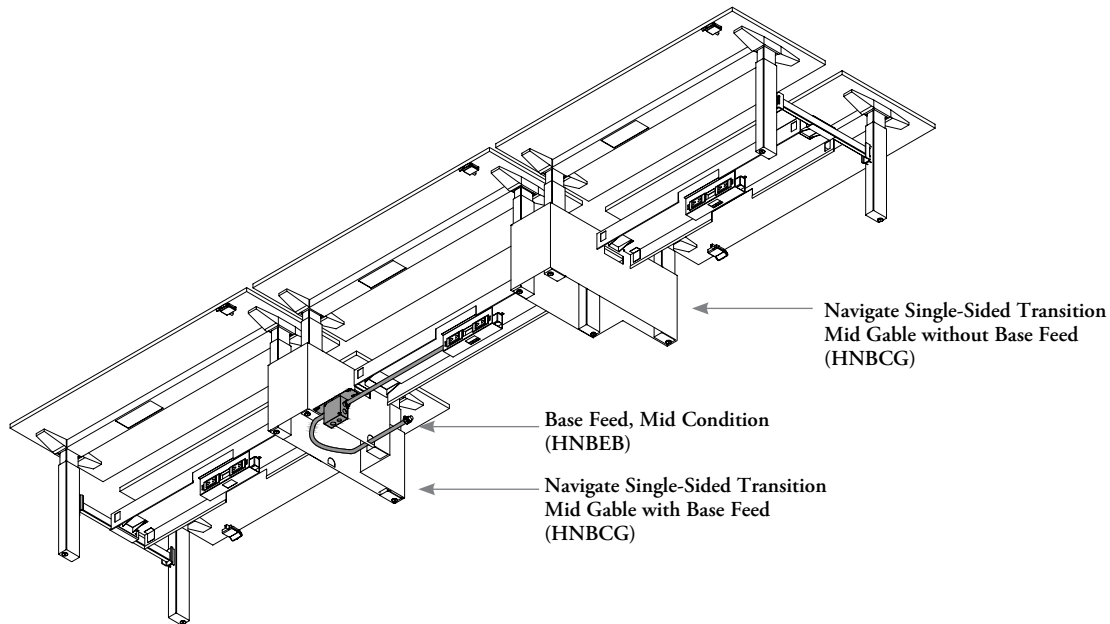

A Base Feed, Mid Condition must be specified when there is a transition condition.

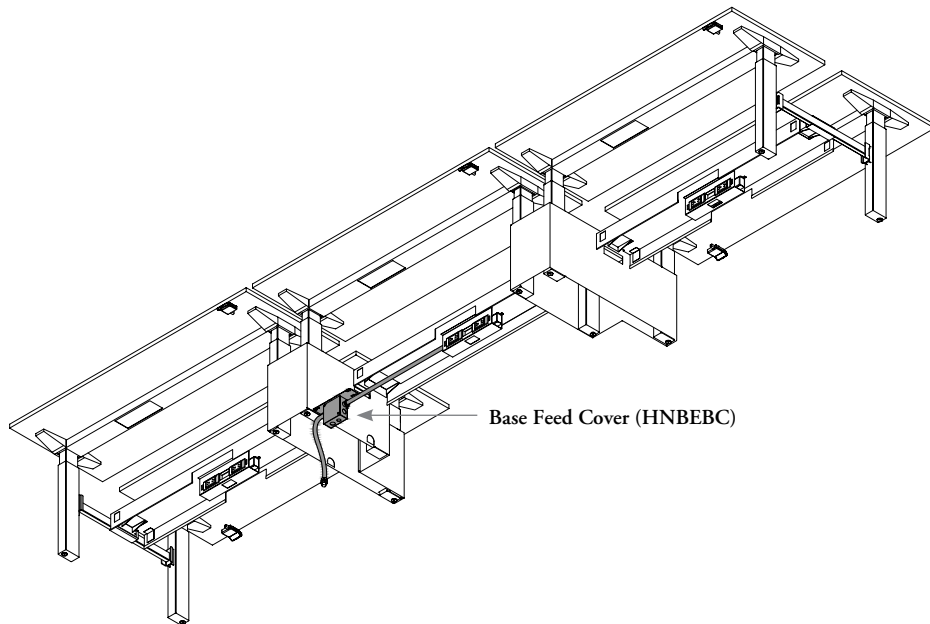

If the floor monument is not directly below the transition mid gable then a Base Feed Cover must be specified.

## wire management basics

**Navigate Height-Adjustable Bench provides a modular electrics option for power and data distribution.**

The following outlines the basic components of modular electrics.

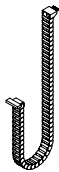
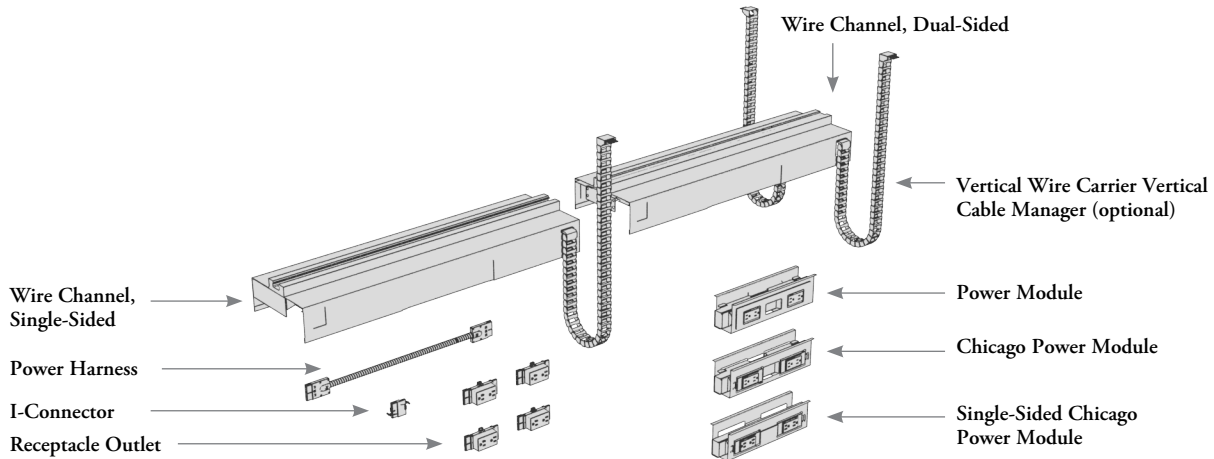

### Navigate Vertical Wire Carrier Vertical Cable Manager (HNBEEE)

- Mounts to Navigate Wire Channel and transfers vertical cables to the worksurface integrated center channel
- Finishes:
  - Ebony Coordinate
  - Platinum Coordinate
  - Very White Coordinate



### Navigate Power Module (HNBEPM)

- Mounts in the Wire Channel and accepts outlets for hardware electrics
- Includes module bezel
- Wire systems include:
  - 8-Wire Isolated Ground (7T compatible)
  - 8-Wire Dual Isolated (7K compatible)
- PVC free option available if specified



### Navigate Chicago Power Module (HNBPMCH)

- Required for city of Chicago electrical code requirements
- Standard 15 Amp, T-Slot 20 Amp, Controlled 15 Amp and Controlled 20 Amp available
- Bezel finished in Mica Platinum

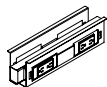

### Navigate Single-Sided Chicago Power Module (HNBPSCH)

- Required for city of Chicago electrical code requirements
- Standard 15 Amp, T-Slot 20 Amp, Controlled 15 Amp and Controlled 20 Amp available
- Used for Single-Sided planning
- Bezel finished in Mica Platinum



### Navigate Receptacle Outlet (HNBERO)

- Mounts onto the Power Module to provide access to power
- Styles include:
  - Standard 15 amp
  - T-Slot 20 amp
  - Controlled 15 amp
  - Controlled 20 amp
- Outlet configurations consist of Circuit 1, Circuit 2, Circuit 3 (used with 8T only), Circuit 5, Circuit 6 (used with 8K only), Non IG Circuit (used with 7T and 7K only), Non IG Circuit (used with 7K only)
- Receptacle style D and E include a marking indicating it is connected to a control system
- Finished in Platinum



### Navigate Power Harness (HNBEPH)

- Routes powers from one power module to another
- Lengths:
  - 48", 60", 72", 84", 96", 120" and 144"
- Wire systems include:
  - 8-Wire Isolated Ground (8T)
  - 8-Wire Dual Isolated (8K)

## wire management basics (continued)

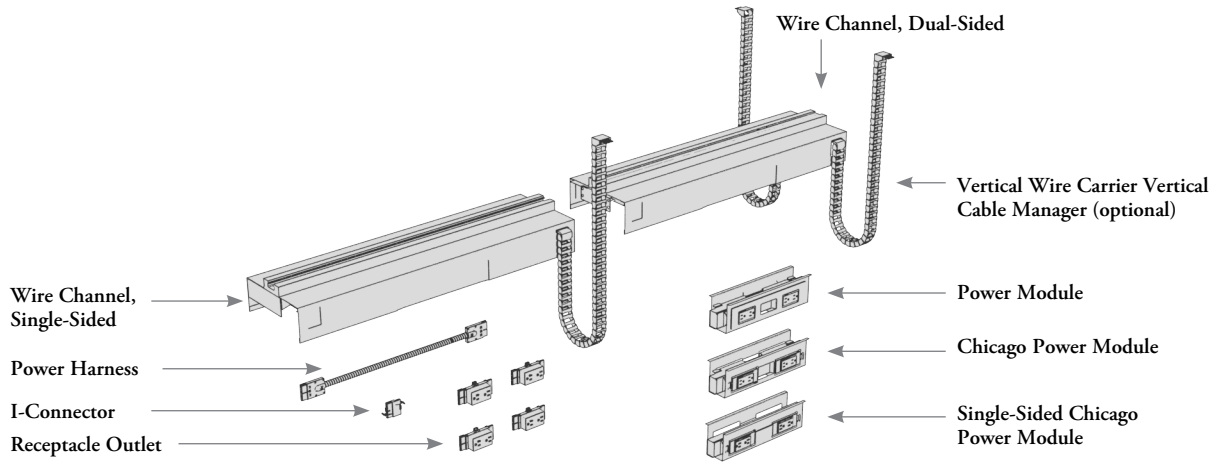

### Navigate I-Connector (HNBEIC)

- Used to join two harnesses when a single harness is not long enough

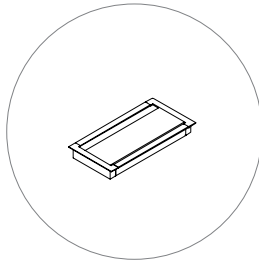

### Navigate Center Access Door (HNBECD)

- Allows users to access surface integrated outlets.
- Paired with a Navigate Rectangular Worksurface with Center Access Door cut out and a Navigate Surface Access Power Box to create a worksurface integrated user power solution
- Configuration:
  - 3 Power
  - 2 Power/1 USB-A/1 USB-C
- Power Cord Length:
  - 9' cord
  - 10' cord
  - 15' cord
- Country of Install:
  - Canada / USA Plug-In

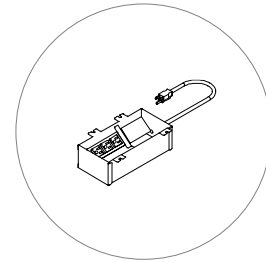

### Navigate Surface Access Power Box (HNBEAP)

- Paired with a Navigate Rectangular Worksurface with Center Access Door cut out and a Navigate Surface Access Power Box to create a worksurface integrated user power solution
- Width: 9"
- Access Door Finish:
  - Foundation Colors
  - Mica Colors
  - Accent Colors

## planning with wire management and electrics

### wire channel

Wire Channels (HNBFCN) must always be specified the same width as the frame. A removable side door facing each end user for access to power modules is included.

- Built-in Interpret Accessory Beam that accommodates Navigate Fixed Center Screens (HNBC)
- Accommodates Navigate Vertical Wire Carrier Vertical Cable Manager (HNBE) that must be specified separately

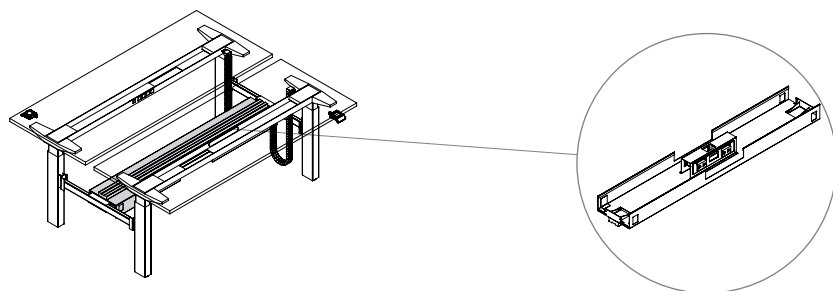

Underside of Wire Channel (HNBFCN)

### power module and receptacles

Power modules (HNBE) are double-sided, face horizontally and accept four receptacle outlets (two on each side). The module is mounted horizontally on the Wire Channel and can be accessed easily from the side through a removable side door.

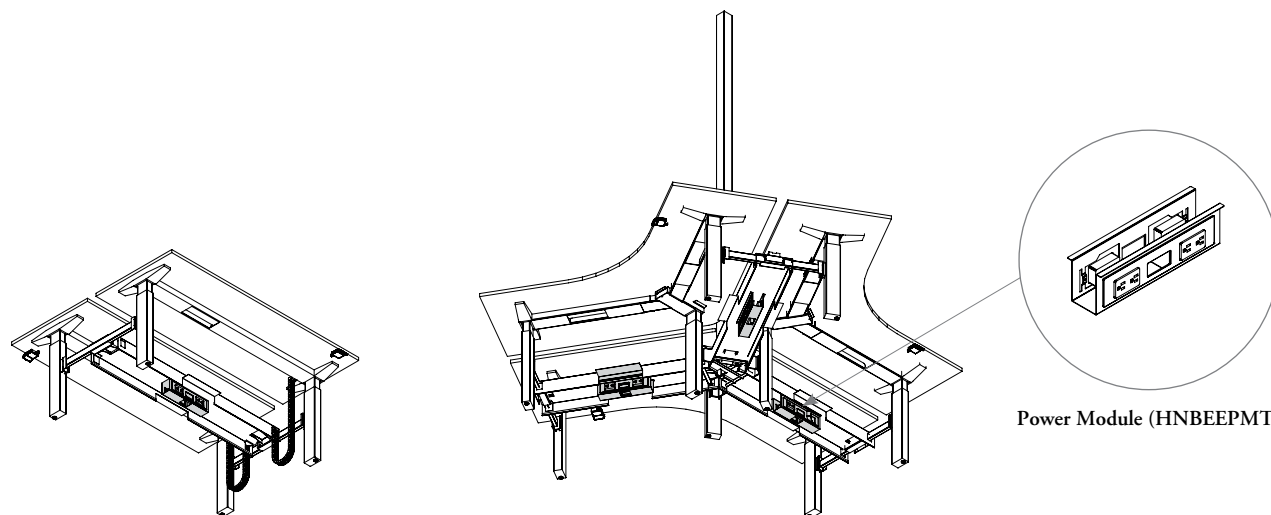

Power Modules with Navigate Frame

Power Modules with Navigate 120 Frame

Power Module (HNBEEPMT)

# planning with wire management and electrics (continued)

## vertical wire carrier

Navigate Vertical Wire Carrier Vertical Cable Manager (HNBE) allows for cables to be concealed and safely run from the worksurface to the wire channel. These are optional and must be specified separately.

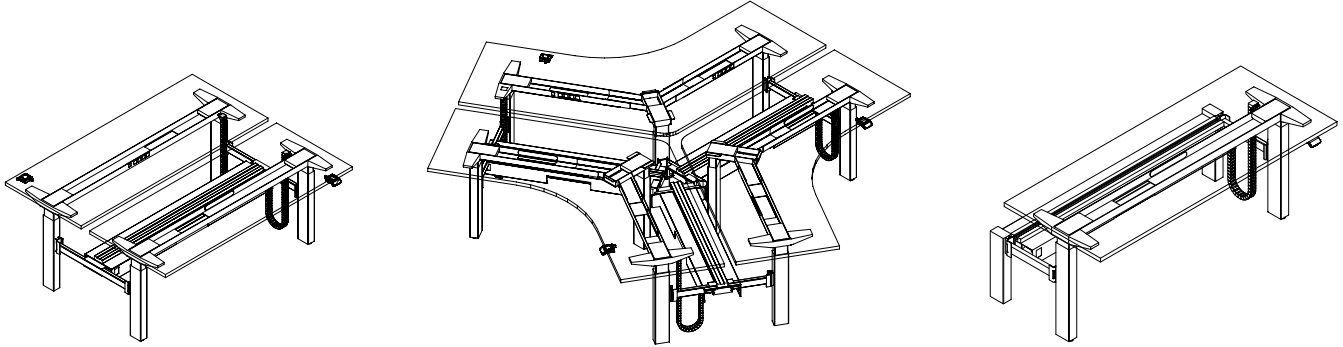

## power module and power harness

Power harnesses allow for non-directional routing so power can enter and exit from the same end of the power module. Up to four power harnesses can be used on one power module.

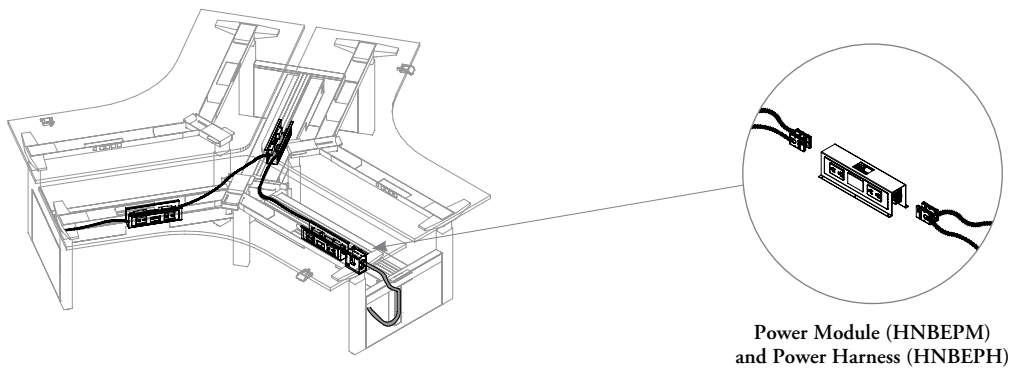

## harness lengths

### Base Feed and Power Harnesses - End Condition

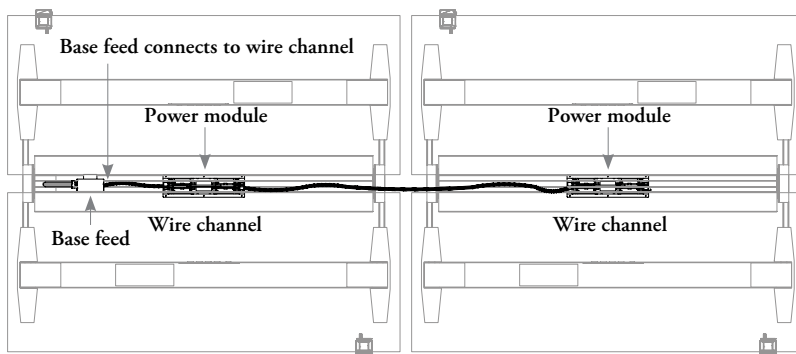

When a base feed is specified in the end condition, an extra harness is not required to connect to the power module in the wire channel. Measure the distance between power module to power module to calculate harness length required.

## planning with wire management and electrics (continued)

### Base Feed and Power Harnesses - Mid Condition

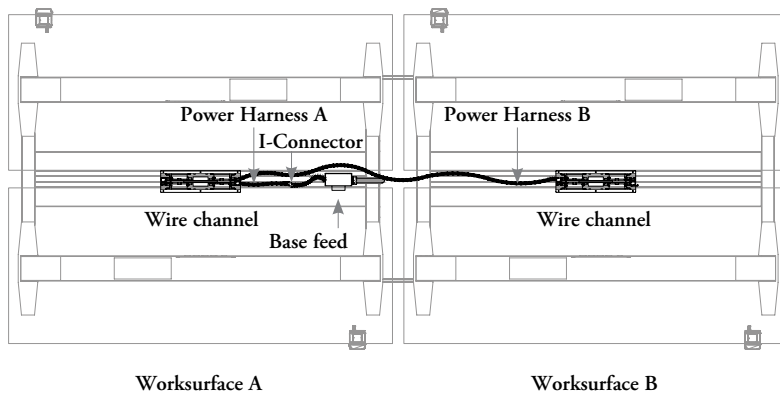

There are two extra harnesses required to be specified if power is at the Mid Condition.

Harness A must be specified to connect from the base feed to the power module. An i-connector is not required to be specified.

- If Worksurface A is 82" wide or less, specify a 48" long harness
- If Worksurface A is 88" wide - 94" wide, specify a 60" long harness

Harness B must be specified to connect Worksurface A to Worksurface B.

- Use the following formula to calculate the harness length required to connect Worksurface A to Worksurface B:
  - $\text{Worksurface A}/2 + \text{Worksurface B}/2 = x$  (harness length required)
  - If B is less than 72" wide, specify a 72" long harness
  - If B is between 72" and 84" wide, specify a 82" long harness

### Base Feed and Power Harnesses - 120

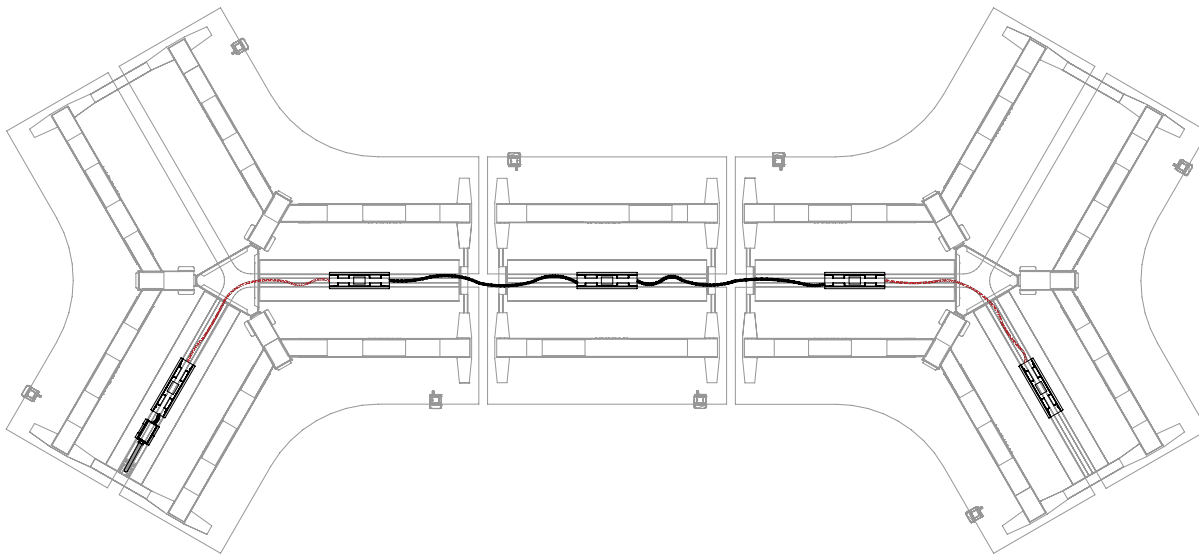

When calculating the harness length for 120 frames, specify the next size up from desk width.





- For 46"w 120 Frame, specify a 48" long harness
- For 52"w 120 Frame, specify a 60" long harness
- For 58"w 120 Frame, specify a 60" long harness



# wiring system

Four wiring systems are available for Interpret 8-Wire Isolated (8T), 7-Wire Non Isolated (7T), 8-Wire Dual Isolated (8K) and 7-Wire Dual Non Isolated (7K). Most common Teknion wiring configurations are achieved with these wiring systems.

For sites where Isolated Ground is not available, Teknion offers Non-Isolated Ground options for furniture wiring. The site electrician or electrical contractor/consultant can identify sites where Isolated Ground is not available. For those sites, please specify Teknion 7T or 7K wiring systems.

	No. Regular Circuits	No. Isolated Circuits
<b>8-Wire Isolated (8T) (3+1)</b> 	3	1
<b>8-Wire Dual Isolated (8K) (2+2)</b> 	2	2
<b>7-Wire Non Isolated (7T) (3+1)</b> 	4	0
<b>7-Wire Dual Non Isolated (7K) (2+2)</b> 	4	0

## wiring system/receptacles

	Wiring System			
	8T	8K	7T	7K
Regular Ground Receptacles	1, 2, 3	1, 2	1, 2, 3, A	1, 2, A, B
Isolated Ground Receptacles	5	5, 6	n/a	n/a

- All receptacles except Circuit 6, A, B can be used with the 8T wiring system (cannot accept a 2nd Isolated Circuit)
- All receptacles except Circuit 3 can be used with the 8K wiring system (cannot accept a 3rd Regular Circuit)
- Circuit A is compatible with 7T & 7K. Circuit B is compatible with 7K only

## wiring system/related circuit

	Wiring System			
	8T	8K	7T	7K
Regular Circuit 1 Receptacle	✓	✓	✓	✓
Regular Circuit 2 Receptacle	✓	✓	✓	✓
Regular Circuit 3 Receptacle	✓		✓	
Isolated Circuit 5 IG Receptacle	✓	✓		
Isolated Circuit 6 IG Receptacle		✓		
Regular Circuit A Receptacle			✓	✓
Regular Circuit B Receptacle				✓

✓ Applicable

### 15 Amp

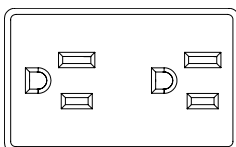

### 20 Amp

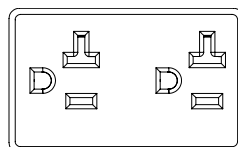

- Outlets are available 15, 20 amp
- The 20 Amp is only available in Black
- Outlets are available with marking indicating it is connected to a control system in both 15 and 20 amp options

## power conservation system basics

Furniture based solution for the controlling function that addresses the ASHRAE/Title 24 electrical requirements.

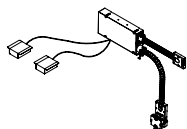
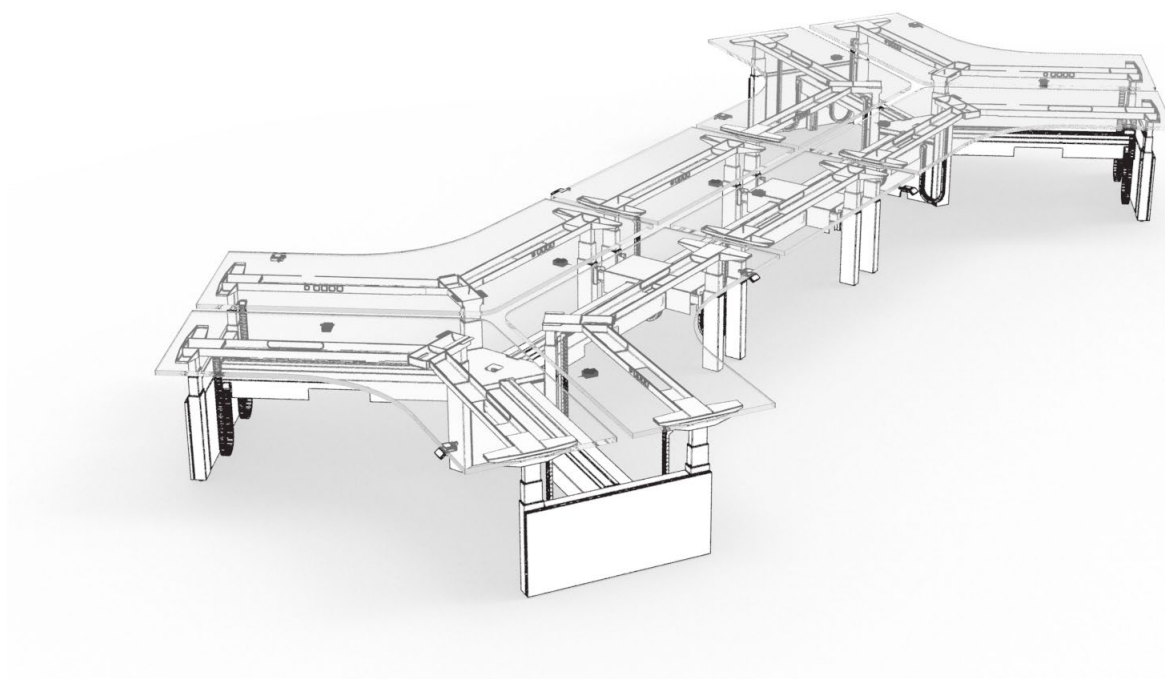

### Navigate Power Conservation System (HNBEP)

- Up to two circuits can be controlled by occupancy sensors (included)
- Maximum of 4 sensors can be connected to each individual controlled circuit
- When using the Power Conservation System, circuits 3, 5, 6, A and B will always stay powered on (uncontrolled)
- To get individually controlled stations, specify the Power Conservation System with 2 sensors
- Available with option of 2, 4 or 8 sensors (Maximum of 4 sensors per run)
- Sensors mount to the underside of the worksurface
- A hard wired connection supplies power into a panel from the building power source
- Always specify one sensor per workstation
- Only one controlled circuit per workstation (do not specify two controlled circuits in one single workstation)
- Do **not** specify mix receptacles for both circuit 1 and 2 in a single workstation

# planning with power conservation system

The following should be considered when planning with the Power Conservation System.

The following are two ways of planning with the Power Conservation System.

## scenario A: multiple sensor planning

The connection between two power modules only applies on the installation for 4 sensors and 8 sensors.

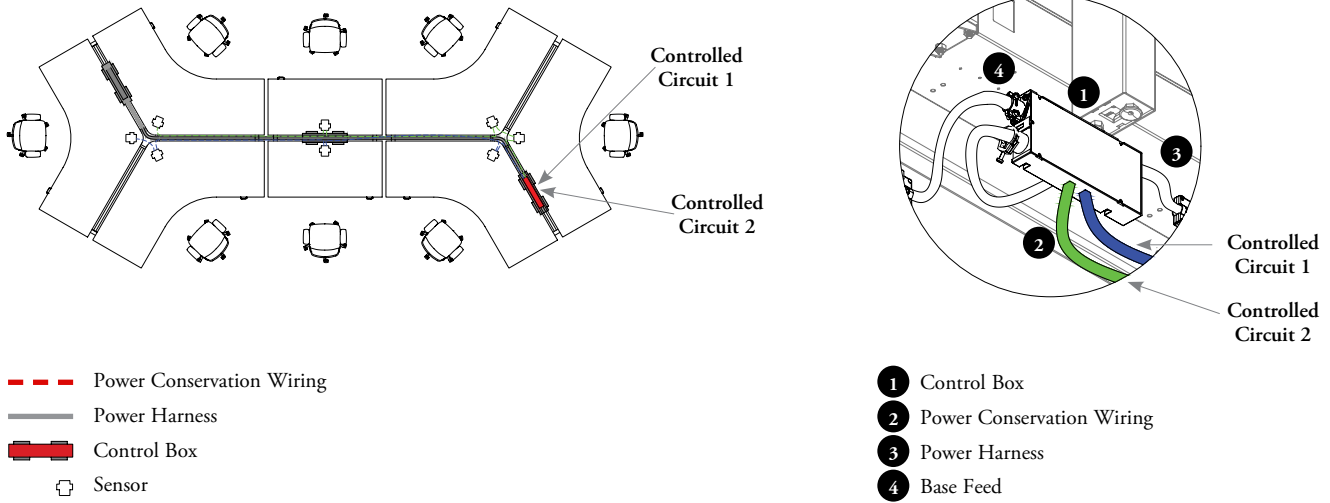

## scenario B: single sensor planning

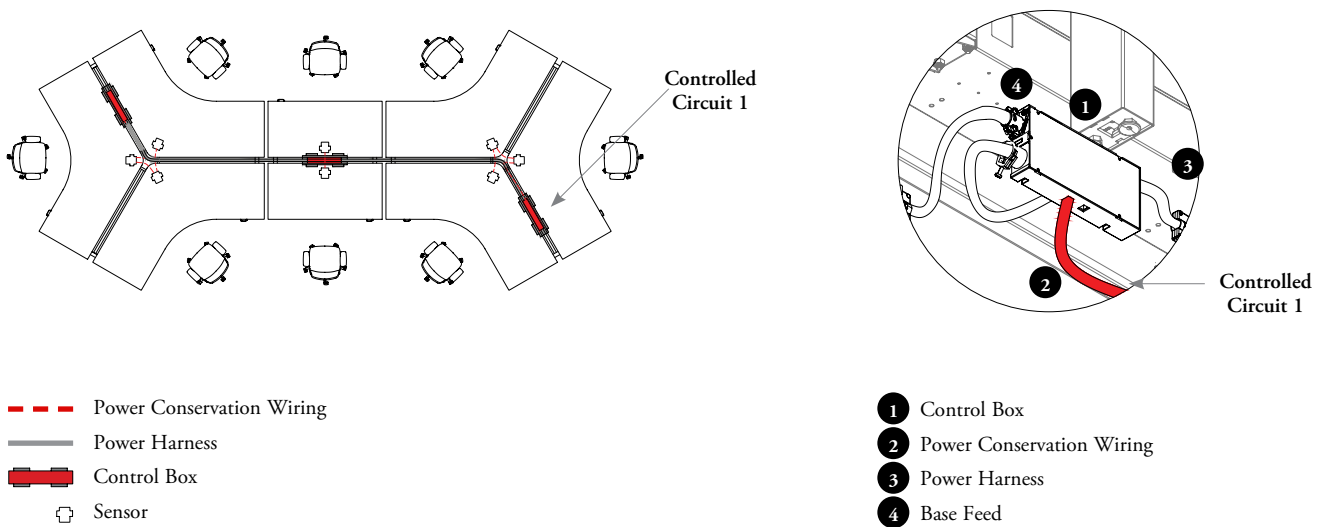

- Always specify one sensor per workstation
- Only one controlled circuit per workstation (do not specify two controlled circuits in one single workstation)
- Do not specify mix receptacles for both circuit 1 and 2 in a single workstation

navigate  
price & product guide

# navigate price & product guide

NAVIGATE FRAMES . . . . .	69
NAVIGATE WORKSURFACES . . . . .	81
NAVIGATE CASUAL SPACE DIVISION. . . . .	96
NAVIGATE STUDY CARREL SCREEN . . . . .	137
NAVIGATE ELECTRICS . . . . .	141

navigate frames

# navigate frames product map

**HNBENA**   **Navigate Frame**

Page 70

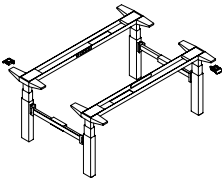

**HNBENT**   **Navigate 120 Frame**

Page 72

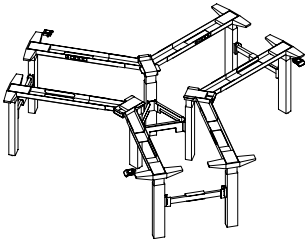

**HNBENZ**   **Navigate Single-Sided Frame**

Page 74

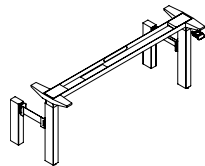

**HNBFCN**   **Navigate Wire Channel**

Page 76

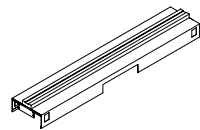

**HNBFFN**   **Frame Link**

Page 77

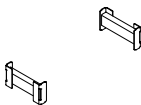

**HNBFSN**   **System Link**

Page 78

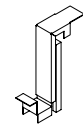

H N B F N A

Navigate Frame

One Table  
One Plug

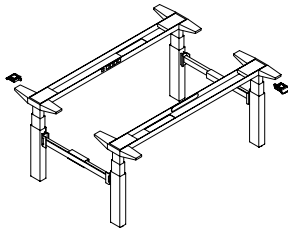

The Navigate Frame is paired with Navigate Rectangular Worksurface (HNBWRN) to create a Navigate Height-Adjustable Bench Double-Sided Station.

WHAT’S INCLUDED

Each frame includes 2 height-adjustable mechanisms, 2 switches, 4 height-adjustable legs with levelers, 2 cross channels, 2 leg braces, appropriate hardware.

NOTES

Requires two Navigate Rectangular Worksurfaces (HNBWRN) and one Navigate Wire Channel (Dual Sided - Standard). Requires Covers/Gables to conceal leg braces, 3" of leveling.

All electric base mechanisms have a 0.1 Watt resting power draw and use 120V North American control box.

For Switch details, see the Application Guide section.

Cross Channel Integrated Powerbar option (C) includes 3 outlets + 1 IEC Connection. This IEC connection accepts only one IEC-compatible power accessory (with an IEC cord terminal) at a time.

Undersurface cable management option (5) - Dual Plastic Trays + Powerbar with IEC refers to a Power Rod (with IEC cord terminal) that must be plugged into the IEC connection of the Cross Channel Integrated Powerbar option (C).

For more information about the One Table One Plug electrical system, IEC-compatible power accessories and planning with IEC Connection, refer to Complements: Teknion’s Ergonomics & Accessories Program.

PRODUCT OPTIONS

Base Mechanism	Depth	Width	Finish
7S Standard Electric (27" - 43") 9C Extended Electrics-Restricted (25" - 48.7") 9E Extended Electrics-Extended (22.6" - 48.7")	48, 60, 72	46, 52, 58, 64, 70, 76, 82, 88, 94	Foundation Mica Accent

SAMPLE ORDER CODE

HNBFNA 7S	60	60	91
-----------	----	----	----

PRODUCT OPTIONS (CONTINUED)

Switch Style	Switch Finish	Power Bar	Undersurface Cable Management
S Standard Up/Down Memory D Display with Up/Down Memory T Toggle Up/Down X Display Toggle with Memory and Navigate GPS	E Ebony Coordinate X Anthracite 7 Platinum 6 Crisp Grey	N None I Cross Channel Integrated-4 Outlets C Cross Channel Integrated-3 Outlets + 1 IEC	N None 1 Cable Organizer with Felt Cover 3 Dual Plastic Trays + Power Bar 4 Dual Plastic Trays 5 Dual Plastic Trays + Power Bar with IEC

SAMPLE ORDER CODE (CONTINUED)

X	X	I	1
---	---	---	---

Pricing is continued on the following page.



# H N B F N A

## Navigate Frame (Continued)

### DIMENSIONS INCHES / MM

D	W
48 / 1219	46 / 1168
48 / 1219	52 / 1321
48 / 1219	58 / 1473
48 / 1219	64 / 1626
48 / 1219	70 / 1778
48 / 1219	76 / 1930
48 / 1219	82 / 2083
48 / 1219	88 / 2235
48 / 1219	94 / 2388
60 / 1524	46 / 1168
60 / 1524	52 / 1321
60 / 1524	58 / 1473
60 / 1524	64 / 1626
60 / 1524	70 / 1778
60 / 1524	76 / 1930
60 / 1524	82 / 2083
60 / 1524	88 / 2235
60 / 1524	94 / 2388
72 / 1829	46 / 1168
72 / 1829	52 / 1321
72 / 1829	58 / 1473
72 / 1829	64 / 1626
72 / 1829	70 / 1778
72 / 1829	76 / 1930
72 / 1829	82 / 2083
72 / 1829	88 / 2235
72 / 1829	94 / 2388

### PRICING

STANDARD		EXTENDED-RESTRICTED / EXTENDED-EXTENDED	
Foundation	Mica/Accent	Foundation	Mica/ Accent
6892	7245	7228	7599
6923	7279	7259	7631
6951	7308	7291	7663
6965	7322	7307	7681
6998	7357	7344	7719
7024	7383	7369	7749
7051	7412	7398	7779
7075	7439	7425	7805
7104	7469	7455	7837
7106	7471	7455	7837
7127	7492	7475	7858
7148	7515	7500	7885
7163	7530	7515	7901
7185	7552	7536	7923
7201	7570	7558	7945
7222	7593	7581	7968
7241	7614	7600	7991
7262	7634	7623	8013
7171	7539	7522	7908
7182	7550	7535	7922
7195	7563	7549	7935
7202	7571	7558	7945
7211	7583	7569	7957
7226	7598	7584	7970
7247	7621	7607	7995
7255	7628	7615	8005
7267	7640	7630	8022

If Display with Up/Down Memory (D) switches are specified, add 201

If Display Toggle with Memory and Navigate GPS (X) switches are specified, add 201

If Dual Plastic Trays are specified, add 118

If Dual Plastic Trays and Powerbar are specified, add 572

If Cable Organizer with Felt Cover are specified, add 582

If Cross Channel Integrated Powerbar - 4 Outlets (I) or 3 Outlets + 1 IEC (C) with No Cable Management are specified, add 495

If Cross Channel Integrated Powerbar - 4 Outlets (I) or 3 Outlets + 1 IEC (C) + Dual Plastic Trays are specified, add 615

If Cross Channel Integrated Powerbar - 4 Outlets (I) + Dual Plastic Trays + Powerbar are specified, add 1067

If Cross Channel Integrated Powerbar - 3 Outlets + 1 IEC (C) + Dual Plastic Trays + Powerbar with IEC are specified, add 1207

If Cross Channel Integrated Powerbar - 4 Outlets (I) or 3 Outlets + 1 IEC (C) + Cable Organizer with Felt Cover are specified, add 1080

H N B F N T  
Navigate 120 Frame

One Table  
One Plug

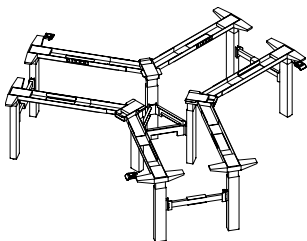

The Navigate 120 Frame is paired with Navigate 120 Worksurface (HNBWTN) to create a Navigate Height-Adjustable Bench 120 Station.

WHAT’S INCLUDED

Each 120 Frame includes 3 height-adjustable mechanisms, 3 switches, 9 height-adjustable legs with levelers, 6 cross channels, 3 end leg braces, 3 mid leg braces, appropriate hardware.

NOTES

Requires three Navigate 120 Worksurfaces (HNBWTN) and one Navigate Wire Channel (Dual Sided - Standard). Requires Covers/Gables to conceal leg braces. 3" of leveling.

All electric base mechanisms have a 0.1 Watt resting power draw and uses 120V North American control box.

Cross Channel Integrated Powerbar option (C) includes 3 outlets + 1 IEC Connection. This IEC connection accepts only one IEC-compatible power accessory (with an IEC cord terminal) at a time.

Undersurface cable management option (5) - Dual Plastic Trays + Powerbar with IEC refers to a Power Rod (with IEC cord terminal) that must be plugged into the IEC connection of the Cross Channel Integrated Powerbar option (C).

For more information about the One Table One Plug electrical system, IEC-compatible power accessories and planning with IEC Connection, refer to Complements: *Teknion’s Ergonomics & Accessories Program*.

PRODUCT OPTIONS

Base Mechanism	Depth	Width	Finish
7S Standard Electric (27" - 43")	48, 60	46, 52, 58	Foundation
9C Extended Electrics-Restricted (25" - 48.7")			Mica
9E Extended Electrics-Extended (22.6" - 48.7")			Accent

SAMPLE ORDER CODE

HNB FNT 7S	60	58	91
------------	----	----	----

PRODUCT OPTIONS (CONTINUED)

Switch Style	Switch Finish	Power Bar	Undersurface Cable Management
S Standard Up/Down Memory	E Ebony Coordinate	N None	N None
D Display with Up/Down Memory	X Anthracite	I Cross Channel Integrated-4 Outlets	1 Cable Organizer with Felt Cover
T Toggle Up/Down	7 Platinum	C Cross Channel Integrated-3 Outlets + 1 IEC	3 Dual Plastic Trays + Power Bar
X Display Toggle with Memory and Navigate GPS	6 Crisp Grey		4 Dual Plastic Trays
			5 Dual Plastic Trays + Power Bar with IEC

SAMPLE ORDER CODE (CONTINUED)

X	X	I	1
---	---	---	---

Pricing is continued on the following page.

**H N B F N T**  
**Navigate 120 Frame (Continued)**

**DIMENSIONS**  
**INCHES / MM**

D	W
48 / 1219	46 / 1168
48 / 1219	52 / 1321
48 / 1219	58 / 1473
60 / 1524	46 / 1168
60 / 1524	52 / 1321
60 / 1524	58 / 1473

**PRICING**

STANDARD		EXTENDED-RESTRICTED / EXTENDED-EXTENDED	
Foundation	Mica/Accent	Foundation	Mica/ Accent
13797	14487	14523	15247
13829	14522	14556	15286
13860	14554	14591	15321
13797	14487	14523	15247
13829	14522	14556	15286
13860	14554	14591	15321

If Display with Up/Down Memory (D) switches are specified, add 300

If Display Toggle with Memory and Navigate GPS (X) switches are specified, add 300

If Dual Plastic Trays are specified, add 178

If Dual Plastic Trays and Powerbar are specified, add 857

If Cable Organizer with Felt Cover are specified, add 874

If Cross Channel Integrated Powerbar - 4 Outlets (I) or 3 Outlets + 1 IEC (C) with No Cable Management are specified, add 741

If Cross Channel Integrated Powerbar - 4 Outlets (I) or 3 Outlets + 1 IEC (C) + Dual Plastic Trays are specified, add 922

If Cross Channel Integrated Powerbar - 4 Outlets (I) + Dual Plastic Trays + Powerbar are specified, add 1599

If Cross Channel Integrated Powerbar - 3 Outlets + 1 IEC (C) + Dual Plastic Trays + Powerbar with IEC are specified, add 1813

If Cross Channel Integrated Powerbar - 4 Outlets (I) or 3 Outlets + 1 IEC (C) + Cable Organizer with Felt Cover are specified, add 1620

H N B F N Z

Navigate Single-Sided Frame

One Table  
One Plug

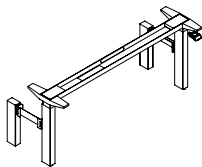

The Navigate Single-Sided Frame is paired with either Navigate Single-Sided Rectangular Worksurface (HNBWRS) or Navigate Single-Sided Rectangular Extended Worksurface (HNBWES) to create a Navigate Height-Adjustable Bench Single-Sided Station.

WHAT'S INCLUDED

Each frame includes 1 height-adjustable mechanism, 1 switch, 2 height-adjustable legs, 2 support legs with counter-weight, 1 cross channel, 2 leg braces, appropriate hardware.

NOTES

Requires 1 Navigate Single-Sided Worksurface, 1 Navigate Wire Channel (Single-Sided), selection of Single-Sided Covers / Gables to conceal leg braces. 3" of leveling.

Electric base mechanisms has a 0.1 Watt resting power draw and use 120V North American control box.

For Switch details, see the Application Guide section.

Cross Channel Integrated Powerbar option (C) includes 3 outlets + 1 IEC Connection. This IEC connection accepts only one IEC-compatible power accessory (with an IEC cord terminal) at a time.

Undersurface cable management option (5) - Dual Plastic Trays + Powerbar with IEC refers to a Power Rod (with IEC cord terminal) that must be plugged into the IEC connection of the Cross Channel Integrated Powerbar option (C).

For more information about the One Table One Plug electrical system, IEC-compatible power accessories and planning with IEC Connection, refer to Complements: Teknion's Ergonomics & Accessories Program.

PRODUCT OPTIONS

Base Mechanism	Depth	Width	Finish
7S Standard Electric (27" - 43")	24, 30	46, 52, 58, 64, 70, 76, 82, 88, 94	Foundation
9C Extended Electrics-Restricted (25" - 48.7")			Mica
9E Extended Electrics-Extended (22.6" - 48.7")			Accent

SAMPLE ORDER CODE

HNBFNZ 7S	24	58	91
-----------	----	----	----

PRODUCT OPTIONS (CONTINUED)

Switch Style	Switch Finish	Power Bar	Undersurface Cable Management
S Standard Up/Down Memory	E Ebony Coordinate	N None	N None
D Display with Up/Down Memory	X Anthracite	I Cross Channel Integrated-4 Outlets	1 Cable Organizer with Felt Cover
T Toggle Up/Down	7 Platinum	C Cross Channel Integrated-3 Outlets + 1 IEC	3 Dual Plastic Trays + Power Bar
X Display Toggle with Memory and Navigate GPS	6 Crisp Grey		4 Dual Plastic Trays
			5 Dual Plastic Trays + Power Bar with IEC

SAMPLE ORDER CODE (CONTINUED)

X	X	I	1
---	---	---	---

Pricing is continued on the following page.

# H N B F N Z

## Navigate Single-Sided Frame (Continued)

### DIMENSIONS INCHES / MM

D	W
24 / 610	46 / 1168
24 / 610	52 / 1321
24 / 610	58 / 1473
24 / 610	64 / 1626
24 / 610	70 / 1778
24 / 610	76 / 1930
24 / 610	82 / 2083
24 / 610	88 / 2235
24 / 610	94 / 2388
30 / 762	46 / 1168
30 / 762	52 / 1321
30 / 762	58 / 1473
30 / 762	64 / 1626
30 / 762	70 / 1778
30 / 762	76 / 1930
30 / 762	82 / 2083
30 / 762	88 / 2235
30 / 762	94 / 2388

### PRICING

STANDARD		EXTENDED-RESTRICTED / EXTENDED-EXTENDED	
Foundation	Mica/Accent	Foundation	Mica/ Accent
4921	5167	5162	5418
4944	5191	5183	5443
4962	5212	5204	5466
4975	5223	5219	5478
4997	5249	5243	5506
5015	5265	5260	5522
5037	5287	5282	5545
5052	5304	5301	5566
5072	5326	5323	5590
5074	5327	5323	5590
5086	5343	5336	5604
5105	5358	5354	5622
5113	5369	5365	5633
5131	5386	5381	5651
5142	5399	5396	5666
5158	5414	5413	5684
5170	5429	5427	5700
5184	5444	5443	5716

If Display with Up/Down Memory (D) switch is specified, add 100

If Display Toggle with Memory and Navigate GPS (X) switch is specified, add 100

If Dual Plastic Trays are specified, add 59

If Dual Plastic Trays and Powerbar are specified, add 285

If Cable Organizer with Felt Cover is specified, add 292

If Cross Channel Integrated Powerbar - 4 Outlets (I) or 3 Outlets + 1 IEC (C) with No Cable Management are specified, add 247

If Cross Channel Integrated Powerbar - 4 Outlets (I) or 3 Outlets + 1 IEC (C) + Dual Plastic Trays are specified, add 308

If Cross Channel Integrated Powerbar - 4 Outlets (I) + Dual Plastic Trays + Powerbar are specified, add 533

If Cross Channel Integrated Powerbar - 3 Outlets + 1 IEC (C) + Dual Plastic Trays + Powerbar with IEC are specified, add 605

If Cross Channel Integrated Powerbar - 4 Outlets (I) or 3 Outlets + 1 IEC (C) + Cable Organizer with Felt Cover are specified, add 541

H N B F C N

Navigate Wire Channel

The Navigate Wire Channel conceals and manages the modular electrical systems selected (ordered separately), wiring, data and communication cables. The Wire Channel includes a top mounted Interpret Accessory Beam to mount Fixed Center Screens.

WHAT’S INCLUDED

1 electrical channel, 1 Interpret accessory beam, 1 data bracket, 1 cable wrap, M-Clips (quantity dependent on channel length), 2 vertical power covers, mounting hardware.

NOTES

Covers are provided to conceal Vertical Wire Carrier attachment locations if unused.

Vertical Wire Carriers are ordered separately (HNBEEE).

Finished top trim is included and must be removed to mount Fixed Center Screens

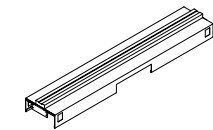

PRODUCT OPTIONS

Style	Width	Finish
B Dual-Sided - Standard/120	46, 52, 58, 64, 70, 76, 82, 88, 94	Foundation
S Single-Sided		Mica
		Accent

SAMPLE ORDER CODE

HNBFCN B	58	91
----------	----	----

DIMENSIONS

INCHES / MM

W
46 / 1168
52 / 1320
58 / 1473
64 / 1626
70 / 1778
76 / 1930
82 / 2083
88 / 2235
94 / 2388

PRICING

Foundation	Mica/Accent
808	851
851	891
890	936
932	979
974	1022
1014	1065
1055	1108
1097	1151
1137	1195

The Frame Link (quantity 2) is used to join any style of Navigate Frame to any style of Navigate Frame.

**WHAT'S INCLUDED**  
2 frame links, assembly hardware.

**NOTES**  
Finished in Ebony.

H N B F N F

Frame Link

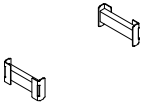

PRICING

160
-----

**H N B F N S**  
**Navigate System Link**

The Navigate System Link is used to join a Navigate Height-Adjustable Bench to another Teknion system product.

**WHAT’S INCLUDED**  
1 system link, assembly hardware.

**NOTES**  
Interpret System Link has built-in wire management and has leveling height-adjustment.

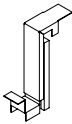

**PRODUCT OPTIONS**

System	Finish
1 Interpret	Foundation Mica Accent

**SAMPLE ORDER CODE**

<b>H N B F N S 1</b>	<b>11</b>
----------------------	-----------

**PRICING**

Foundation	Mica/Accent
243	256





navigate workspaces

## navigate worksurfaces product map

**HNBWRN** Navigate Rectangular  
Worksurface

Page 82

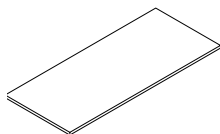

**HNBWTN** Navigate 120  
Worksurface

Page 86

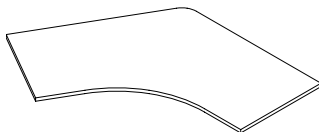

**HNBWRS** Navigate Single-  
Sided Rectangular  
Worksurface

Page 88

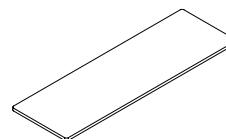

**HNBWES** Navigate Single-Sided  
Rectangular Extended  
Worksurface

Page 90

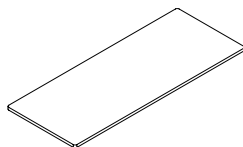

H N B W R N  
Navigate Rectangular Worksurface

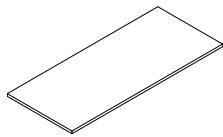

The Navigate Rectangular Worksurface is to be paired with the Navigate Frame (HNBFN) to create a Navigate Height-Adjustable Bench Double-Sided station.

WHAT’S INCLUDED

1 worksurface, cut outs (if specified), mounting hardware.

NOTES

Actual Depth is calculated as the stated Nominal Depth minus 0.5".

Center Access Door cut out must be specified to include a Navigate Center Access Door and Navigate Surface Access Power Box to create a worksurface integrated user power solution.

Flintwood and Natural Veneer are not available on Rounded corner profiles.

PRODUCT OPTIONS

Nominal Depth	Actual Width	Corner Profile	Surface Finish
22, 23, 28, 29, 34, 35	46, 52, 58, 64, 70, 76, 82, 88, 94	1 Rounded (Leverage) 2 Square	Source Laminate Foundation Laminate Grade 2 Laminate Flintwood Natural Veneer

SAMPLE ORDER CODE

HNBWRN 22	58	1	LW
-----------	----	---	----

PRODUCT OPTIONS (CONTINUED)

Edge Trim Styles	Edge Trim Finishes	Rectangular Grommet Cut Out Location	Center Access Door Cut Out
2 Bullnose (with Foundation Laminate) 6 Straight (with Source Laminate & Foundation Laminate) 8 Flat (with Foundation Laminate) 9 Flat (with Flintwood & Natural Veneer) H Full Knife (with Foundation Laminate, Flintwood & Natural Veneer)	Edge Trim Colors	N None A Left, Right and Center B Both Left and Right L Left R Right C Center	N None Y Yes

SAMPLE ORDER CODE (CONTINUED)

8	ST	C	N
---	----	---	---

Pricing is continued on the following page.

## H N B W R N

Navigate Rectangular Worksurface  
(Continued)DIMENSIONS  
INCHES / MM

## PRICING

		ROUNDED CORNER PROFILE (1) / SQUARE CORNER PROFILE (2)									
		SOURCE LAMINATE	FOUNDATION LAMINATE				GRADE 2 LAMINATE	FLINTWOOD		NATURAL VENEER	
D	W	Straight Edge	Flat Edge	Straight Edge	Bullnose Edge	Full Knife Edge	Flat Edge	Flat Edge	Full Knife Edge	Flat Edge	Full Knife Edge
22 / 559	46 / 1168	445	496	506	583	639	678	1150	1317	1204	1381
22 / 559	52 / 1321	534	654	664	748	846	882	1276	1467	1338	1538
22 / 559	58 / 1473	613	664	675	767	861	938	1358	1556	1422	1630
22 / 559	64 / 1626	624	673	686	785	879	1016	1463	1674	1531	1755
22 / 559	70 / 1778	636	685	699	803	894	1028	1544	1762	1619	1846
22 / 559	76 / 1930	646	756	768	882	1004	1120	1626	1853	1703	1939
22 / 559	82 / 2083	657	766	781	898	1019	1129	1753	1999	1836	2097
22 / 559	88 / 2235	670	776	792	917	1035	1140	1835	2089	1921	2189
22 / 559	94 / 2388	678	789	803	935	1053	1152	1916	2178	2008	2282
23 / 584	46 / 1168	445	496	506	583	639	678	1150	1317	1204	1381
23 / 584	52 / 1321	534	654	664	748	846	926	1276	1467	1338	1538
23 / 584	58 / 1473	613	664	675	767	861	938	1358	1556	1422	1630
23 / 584	64 / 1626	624	673	686	785	879	1014	1463	1674	1531	1755
23 / 584	70 / 1778	636	685	699	803	894	1028	1544	1762	1619	1846
23 / 584	76 / 1930	646	756	768	882	1004	1120	1626	1853	1703	1939
23 / 584	82 / 2083	657	766	781	898	1019	1129	1753	1999	1836	2097
23 / 584	88 / 2235	670	776	792	917	1035	1140	1835	2089	1921	2189
23 / 584	94 / 2388	678	789	803	935	1053	1152	1916	2178	2008	2282
28 / 711	46 / 1168	517	543	552	639	696	788	1312	1510	1376	1581
28 / 711	52 / 1321	553	672	684	776	872	1015	1426	1641	1494	1720
28 / 711	58 / 1473	650	685	698	796	889	1028	1517	1738	1590	1823
28 / 711	64 / 1626	664	699	709	815	910	1042	1607	1839	1684	1926
28 / 711	70 / 1778	675	709	725	834	925	1051	1746	1998	1828	2095
28 / 711	76 / 1930	831	1074	1090	1206	1421	1757	1836	2099	1921	2199
28 / 711	82 / 2083	845	1087	1101	1227	1439	1769	1971	2259	2064	2366
28 / 711	88 / 2235	858	1100	1116	1249	1459	1783	2062	2360	2160	2471
28 / 711	94 / 2388	871	1112	1129	1266	1475	1794	2153	2458	2255	2576
29 / 737	46 / 1168	517	543	552	639	696	886	1312	1510	1376	1581
29 / 737	52 / 1321	553	672	684	776	872	1015	1426	1641	1494	1720
29 / 737	58 / 1473	650	685	698	796	889	1028	1517	1738	1590	1823
29 / 737	64 / 1626	664	699	709	815	910	1042	1607	1839	1684	1926
29 / 737	70 / 1778	675	709	725	834	925	1051	1746	1998	1828	2095
29 / 737	76 / 1930	831	1074	1090	1206	1421	1757	1836	2099	1921	2199
29 / 737	82 / 2083	845	1087	1101	1227	1439	1769	1971	2259	2064	2366
29 / 737	88 / 2235	858	1100	1116	1249	1459	1783	2062	2360	2160	2471
29 / 737	94 / 2388	871	1112	1129	1266	1475	1794	2153	2458	2255	2576

If No Rectangular Grommet Cut Out, with Center Access Door Cut Out is specified, add 84

If Rectangular Grommet Cut Out is specified;

Left, Right &amp; Center, No Center Access Door Cut Out, add 249

Both Left &amp; Right, No Center Access Door Cut Out, add 165

Left or Right or Center, No Center Access Door Cut Out, add 84

Both Left &amp; Right, with Center Access Door Cut Out, add 249

Left or Right, with Center Access Door Cut Out, add 165

Pricing is continued on the following page.

H N B W R N

Navigate Rectangular Worksurface  
(Continued)

DIMENSIONS INCHES / MM		PRICING									
		ROUNDED CORNER PROFILE (1) / SQUARE CORNER PROFILE (2) (CONTINUED)									
D	W	SOURCE LAMINATE	FOUNDATION LAMINATE				GRADE 2 LAMINATE	FLINTWOOD		NATURAL VENEER	
		Straight Edge	Flat Edge	Straight Edge	Bullnose Edge	Full Knife Edge	Flat Edge	Flat Edge	Full Knife Edge	Flat Edge	Full Knife Edge
34 / 864	46 / 1168	628	738	748	841	971	1195	1451	1672	1521	1753
34 / 864	52 / 1321	800	1045	1057	1155	1376	1502	1552	1783	1627	1867
34 / 864	58 / 1473	952	1060	1071	1176	1395	1517	1700	1953	1780	2048
34 / 864	64 / 1626	967	1072	1087	1198	1415	1755	1800	2064	1885	2163
34 / 864	70 / 1778	981	1087	1101	1221	1436	1769	1944	2236	2036	2342
34 / 864	76 / 1930	995	1222	1235	1361	1641	1950	2044	2345	2142	2458
34 / 864	82 / 2083	1010	1235	1252	1384	1659	1964	2147	2457	2246	2575
34 / 864	88 / 2235	1023	1251	1266	1406	1680	1979	2313	2659	2423	2787
34 / 864	94 / 2388	1039	1264	1282	1426	1701	1993	2413	2771	2528	2902
35 / 889	46 / 1168	628	738	748	841	971	1195	1451	1672	1521	1753
35 / 889	52 / 1321	800	1045	1057	1155	1376	1502	1552	1783	1627	1867
35 / 889	58 / 1473	952	1060	1071	1176	1395	1517	1700	1953	1780	2048
35 / 889	64 / 1626	967	1072	1087	1198	1415	1755	1800	2064	1885	2163
35 / 889	70 / 1778	981	1087	1101	1221	1436	1769	1944	2236	2036	2342
35 / 889	76 / 1930	995	1222	1235	1361	1641	1950	2044	2345	2142	2458
35 / 889	82 / 2083	1010	1235	1252	1384	1659	1964	2147	2457	2246	2575
35 / 889	88 / 2235	1023	1251	1266	1406	1680	1979	2313	2659	2423	2787
35 / 889	94 / 2388	1039	1264	1282	1426	1701	1993	2413	2771	2528	2902

If No Rectangular Grommet Cut Out, with Center Access Door Cut Out is specified, add 84

If Rectangular Grommet Cut Out is specified;

- Left, Right & Center, No Center Access Door Cut Out, add 249
- Both Left & Right, No Center Access Door Cut Out, add 165
- Left or Right or Center, No Center Access Door Cut Out, add 84
- Both Left & Right, with Center Access Door Cut Out, add 249
- Left or Right, with Center Access Door Cut Out, add 165



H N B W T N  
Navigate 120 Worksurface

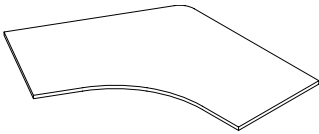

The Navigate 120 Worksurface is to be paired with the Navigate 120 Frame (HNBFTN) to create a Navigate Height-Adjustable Bench 120 station.

WHAT’S INCLUDED

1 worksurface, cut outs (if specified), mounting hardware.

NOTES

Actual Depth is calculated as the stated Nominal Depth minus 0.5".

Center Access Door cut out must be specified to include a Center Access Door and Surface Access Power Box to create a worksurface integrated user power solution.

Flintwood and Natural Veneer are not available on Rounded corner profiles.

PRODUCT OPTIONS

Nominal Depth	Actual Width	Corner Profile	Surface Finish
22, 23, 28, 29	46, 52, 58	1 Rounded (Leverage) 2 Square	Source Laminate Foundation Laminate Grade 2 Laminate Flintwood Natural Veneer

SAMPLE ORDER CODE

HNBWTN 22	58	1	LW
-----------	----	---	----

PRODUCT OPTIONS (CONTINUED)

Edge Trim Styles	Edge Trim Finishes	Rectangular Grommet Cut Out Location	Center Access Door Cut Out
2 Bullnose (with Foundation Laminate) 6 Straight (with Source Laminate & Foundation Laminate) 8 Flat (with Foundation Laminate) 9 Flat (with Flintwood & Natural Veneer) H Full Knife (with Foundation Laminate, Flintwood & Natural Veneer)	Edge Trim Colors	NN None LL Left RR Right BB Both Left and Right	N None A Left, Right and Center B Both Left and Right L Left R Right C Center

SAMPLE ORDER CODE (CONTINUED)

8	ST	LL	N
---	----	----	---

Pricing is continued on the following page.



**H N B W T N****Navigate 120 Worksurface  
(Continued)****DIMENSIONS  
INCHES / MM****PRICING**

		ROUNDED CORNER PROFILE (1) / SQUARE CORNER PROFILE (2)									
D	W	SOURCE LAMINATE	FOUNDATION LAMINATE				GRADE 2 LAMINATE	FLINTWOOD		NATURAL VENEER	
		Straight Edge	Flat Edge	Straight Edge	Bullnose Edge	Full Knife Edge	Flat Edge	Flat Edge	Full Knife Edge	Flat Edge	Full Knife Edge
22 / 559	46 / 1168	1015	1137	1160	1338	1499	1819	2516	2896	2648	3038
22 / 559	52 / 1321	1041	1285	1310	1512	1731	2647	2856	3287	3006	3451
22 / 559	58 / 1473	1067	1315	1341	1549	1773	2678	2926	3367	3194	3667
23 / 584	46 / 1168	1015	1137	1160	1338	1499	1819	2516	2896	2648	3038
23 / 584	52 / 1321	1041	1285	1310	1512	1731	2647	2856	3287	3006	3451
23 / 584	58 / 1473	1067	1315	1341	1549	1773	2678	2926	3367	3194	3667
28 / 711	46 / 1168	1129	1189	1211	1398	1564	1871	2736	3158	2886	3313
28 / 711	52 / 1321	1343	1926	1964	2267	2560	3288	3030	3488	3189	3659
28 / 711	58 / 1473	1374	1959	1997	2306	2602	3321	3391	3912	3576	4103
29 / 737	46 / 1168	1129	1189	1211	1398	1564	1871	2736	3158	2886	3313
29 / 737	52 / 1321	1343	1926	1964	2267	2560	3288	3030	3488	3189	3659
29 / 737	58 / 1473	1374	1959	1997	2306	2602	3321	3391	3912	3576	4103

If No Rectangular Grommet Cut Out, with Center Access Door Cut Out is specified, add 84

If Rectangular Grommet Cut Out is specified;

Left, Right & Center, No Center Access Door Cut Out, add 249

Both Left & Right, No Center Access Door Cut Out, add 165

Left or Right or Center, No Center Access Door Cut Out, add 84

Both Left & Right, with Center Access Door Cut Out, add 249

Left or Right, with Center Access Door Cut Out, add 165

H N B W R S

Navigate Single-Sided Rectangular Worksurface

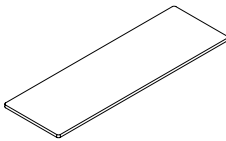

The Navigate Single-Sided Rectangular Worksurface is to be paired with the Navigate Single-Sided Frame (HNBFNZ) to create a Navigate Height-Adjustable Bench Single-Sided station.

WHAT’S INCLUDED

1 worksurface, cut outs (if specified), mounting hardware.

NOTES

Actual Depth is calculated as the stated Nominal Depth minus 0.5".

Navigate Center Access Door cut out must be specified to include a Navigate Center Access Door and Navigate Surface Access Power Box to create a worksurface integrated user power solution.

Flintwood and Natural Veneer are not available on Rounded corner profiles.

PRODUCT OPTIONS

Nominal Depth	Actual Width	Corner Profile	Surface Finish
22, 23, 28, 29	46, 52, 58, 64, 70, 76, 82, 88, 94	1 Rounded (Leverage) 2 Square	Source Laminate Foundation Laminate Grade 2 Laminate Flintwood Natural Veneer

SAMPLE ORDER CODE

HNBWRS 22	58	1	LW
-----------	----	---	----

PRODUCT OPTIONS (CONTINUED)

Edge Trim Styles	Edge Trim Finishes	Rectangular Grommet Cut Out Location	Center Access Door Cut Out
2 Bullnose (with Foundation Laminate) 6 Straight (with Source Laminate & Foundation Laminate) 8 Flat (with Foundation Laminate) 9 Flat (with Flintwood & Natural Veneer) H Full Knife (with Foundation Laminate, Flintwood & Natural Veneer)	Edge Trim Colors	N None A Left, Right and Center B Both Left and Right L Left R Right C Center	N None Y Yes

SAMPLE ORDER CODE (CONTINUED)

8	ST	C	N
---	----	---	---

Pricing is continued on the following page.

# H N B W R S

## Navigate Single-Sided Rectangular Worksurface (Continued)

### DIMENSIONS INCHES / MM

### PRICING

		ROUNDED CORNER PROFILE (1) / SQUARE CORNER PROFILE (2)									
		SOURCE LAMINATE	FOUNDATION LAMINATE				GRADE 2 LAMINATE	FLINTWOOD		NATURAL VENEER	
D	W	Straight Edge	Flat Edge	Straight Edge	Bullnose Edge	Full Knife Edge	Flat Edge	Flat Edge	Full Knife Edge	Flat Edge	Full Knife Edge
22 / 559	46 / 1168	445	496	506	583	639	678	1150	1317	1204	1381
22 / 559	52 / 1321	534	654	664	748	846	882	1276	1467	1338	1538
22 / 559	58 / 1473	613	664	675	767	861	938	1358	1556	1422	1630
22 / 559	64 / 1626	624	673	686	785	879	1016	1463	1674	1531	1755
22 / 559	70 / 1778	636	685	699	803	894	1028	1544	1762	1619	1846
22 / 559	76 / 1930	646	756	768	882	1004	1120	1626	1853	1703	1939
22 / 559	82 / 2083	657	766	781	898	1019	1129	1753	1999	1836	2097
22 / 559	88 / 2235	670	776	792	917	1035	1140	1835	2089	1921	2189
22 / 559	94 / 2388	678	789	803	935	1053	1152	1916	2178	2008	2282
23 / 584	46 / 1168	445	496	506	583	639	678	1150	1317	1204	1381
23 / 584	52 / 1321	534	654	664	748	846	926	1276	1467	1338	1538
23 / 584	58 / 1473	613	664	675	767	861	938	1358	1556	1422	1630
23 / 584	64 / 1626	624	673	686	785	879	1014	1463	1674	1531	1755
23 / 584	70 / 1778	636	685	699	803	894	1028	1544	1762	1619	1846
23 / 584	76 / 1930	646	756	768	882	1004	1120	1626	1853	1703	1939
23 / 584	82 / 2083	657	766	781	898	1019	1129	1753	1999	1836	2097
23 / 584	88 / 2235	670	776	792	917	1035	1140	1835	2089	1921	2189
23 / 584	94 / 2388	678	789	803	935	1053	1152	1916	2178	2008	2282
28 / 711	46 / 1168	517	543	552	639	696	788	1312	1510	1376	1581
28 / 711	52 / 1321	553	672	684	776	872	1015	1426	1641	1494	1720
28 / 711	58 / 1473	650	685	698	796	889	1028	1517	1738	1590	1823
28 / 711	64 / 1626	664	699	709	815	910	1042	1607	1839	1684	1926
28 / 711	70 / 1778	675	709	725	834	925	1051	1746	1998	1828	2095
28 / 711	76 / 1930	831	1074	1090	1206	1421	1757	1836	2099	1921	2199
28 / 711	82 / 2083	845	1087	1101	1227	1439	1769	1971	2259	2064	2366
28 / 711	88 / 2235	858	1100	1116	1249	1459	1783	2062	2360	2160	2471
28 / 711	94 / 2388	871	1112	1129	1266	1475	1794	2153	2458	2255	2576
29 / 737	46 / 1168	517	543	552	639	696	886	1312	1510	1376	1581
29 / 737	52 / 1321	553	672	684	776	872	1015	1426	1641	1494	1720
29 / 737	58 / 1473	650	685	698	796	889	1028	1517	1738	1590	1823
29 / 737	64 / 1626	664	699	709	815	910	1042	1607	1839	1684	1926
29 / 737	70 / 1778	675	709	725	834	925	1051	1746	1998	1828	2095
29 / 737	76 / 1930	831	1074	1090	1206	1421	1757	1836	2099	1921	2199
29 / 737	82 / 2083	845	1087	1101	1227	1439	1769	1971	2259	2064	2366
29 / 737	88 / 2235	858	1100	1116	1249	1459	1783	2062	2360	2160	2471
29 / 737	94 / 2388	871	1112	1129	1266	1475	1794	2153	2458	2255	2576

If No Rectangular Grommet Cut Out, with Center Access Door Cut Out is specified, add 84

If Rectangular Grommet Cut Out is specified;

Left, Right & Center, No Center Access Door Cut Out, add 249

Both Left & Right, No Center Access Door Cut Out, add 165

Left or Right or Center, No Center Access Door Cut Out, add 84

Both Left & Right, with Center Access Door Cut Out, add 249

Left or Right, with Center Access Door Cut Out, add 165

H N B W E S

Navigate Single-Sided Rectangular  
Extended Worksurface

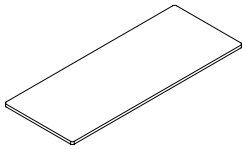

The Navigate Single-Sided Rectangular Extended Worksurface is to be paired with the Navigate Single-Sided Frame (HNBFNZ) when a Corridor Screen is present to create a Navigate Height-Adjustable Bench Single-Sided station with minimal surface gap.

WHAT’S INCLUDED

1 worksurface, cut outs (if specified), mounting hardware.

NOTES

Actual Depth is calculated as the stated Nominal Depth minus 0.5".

Navigate Center Access Door cut out must be specified to include a Navigate Center Access Door and Navigate Surface Access Power Box to create a worksurface integrated user power solution.

Flintwood and Natural Veneer are not available on Rounded corner profiles.

PRODUCT OPTIONS

Actual Depth	Actual Width	Corner Profile	Surface Finish
28, 34	46, 52, 58, 64, 70, 76, 82, 88, 94	1 Rounded (Leverage) 2 Square	Source Laminate Foundation Laminate Grade 2 Laminate Flintwood Natural Veneer

SAMPLE ORDER CODE

HNBWES 28	58	1	LW
-----------	----	---	----

PRODUCT OPTIONS (CONTINUED)

Edge Trim Styles	Edge Trim Finishes	Rectangular Grommet Cut Out Location	Center Access Door Cut Out
2 Bullnose (with Foundation Laminate) 6 Straight (with Source Laminate & Foundation Laminate) 8 Flat (with Foundation Laminate) 9 Flat (with Flintwood & Natural Veneer) H Full Knife (with Foundation Laminate, Flintwood & Natural Veneer)	Edge Trim Colors	N None A Left, Right and Center B Both Left and Right L Left R Right C Center	N None Y Yes

SAMPLE ORDER CODE (CONTINUED)

8	ST	C	N
---	----	---	---

Pricing is continued on the following page.

## H N B W E S

Navigate Single-Sided Rectangular  
Extended Worksurface (Continued)DIMENSIONS  
INCHES / MM

## PRICING

		ROUNDED CORNER PROFILE (1) / SQUARE CORNER PROFILE (2)									
		SOURCE LAMINATE	FOUNDATION LAMINATE				GRADE 2 LAMINATE	FLINTWOOD		NATURAL VENEER	
D	W	Straight Edge	Flat Edge	Straight Edge	Bullnose Edge	Full Knife Edge	Flat Edge	Flat Edge	Full Knife Edge	Flat Edge	Full Knife Edge
28 / 711	46 / 1168	517	543	552	639	696	788	1312	1510	1376	1581
28 / 711	52 / 1321	553	672	684	776	872	1015	1426	1641	1494	1720
28 / 711	58 / 1473	650	685	698	796	889	1028	1517	1738	1590	1823
28 / 711	64 / 1626	664	699	709	815	910	1042	1607	1839	1684	1926
28 / 711	70 / 1778	675	709	725	834	925	1051	1746	1998	1828	2095
28 / 711	76 / 1930	831	1074	1090	1206	1421	1757	1836	2099	1921	2199
28 / 711	82 / 2083	845	1087	1101	1227	1439	1769	1971	2259	2064	2366
28 / 711	88 / 2235	858	1100	1116	1249	1459	1783	2062	2360	2160	2471
28 / 711	94 / 2388	871	1112	1129	1266	1475	1794	2153	2458	2255	2576
34 / 864	46 / 1168	628	738	748	841	971	1195	1451	1672	1521	1753
34 / 864	52 / 1321	800	1045	1057	1155	1376	1502	1552	1783	1627	1867
34 / 864	58 / 1473	952	1060	1071	1176	1395	1517	1700	1953	1780	2048
34 / 864	64 / 1626	967	1072	1087	1198	1415	1755	1800	2064	1885	2163
34 / 864	70 / 1778	981	1087	1101	1221	1436	1769	1944	2236	2036	2342
34 / 864	76 / 1930	995	1222	1235	1361	1641	1950	2044	2345	2142	2458
34 / 864	82 / 2083	1010	1235	1252	1384	1659	1964	2147	2457	2246	2575
34 / 864	88 / 2235	1023	1251	1266	1406	1680	1979	2313	2659	2423	2787
34 / 864	94 / 2388	1039	1264	1282	1426	1701	1993	2413	2771	2528	2902

If No Rectangular Grommet Cut Out, with Center Access Door Cut Out is specified, add 84

If Rectangular Grommet Cut Out is specified;

- Left, Right & Center, No Center Access Door Cut Out, add 249
- Both Left & Right, No Center Access Door Cut Out, add 165
- Left or Right or Center, No Center Access Door Cut Out, add 84
- Both Left & Right, with Center Access Door Cut Out, add 249
- Left or Right, with Center Access Door Cut Out, add 165

navigate casual  
space division

## navigate casual space division product map

### HNBCDF Navigate Desk Edge Screen – Fabric

Page 96

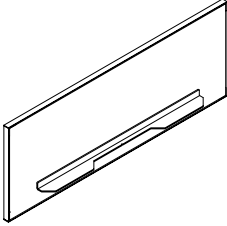

### HNBCDS Navigate Desk Edge Screen – Solid

Page 98

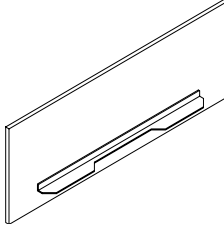

### HNBCDG Navigate Desk Edge Screen – Glass

Page 99

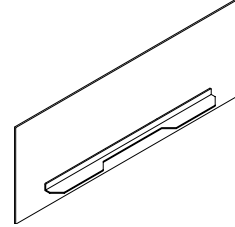

### HNBCFF Navigate Fixed Center Screen – Fabric

Page 100

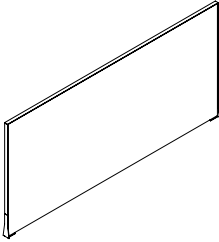

### HNBCFS Navigate Fixed Center Screen – Solid

Page 101

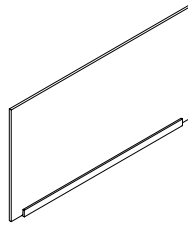

### HNBCFG Navigate Fixed Center Screen – Glass

Page 102

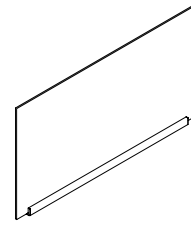

### GXCC Infinity Screen Alignment Clip

Page 103



### HNBTFF Navigate End of Run Screen – Fabric

Page 104

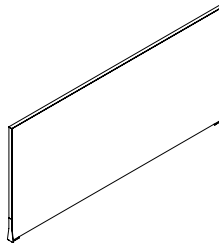

### HNBTES Navigate End of Run Screen – Solid

Page 105

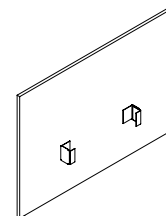

### HNBTFF Navigate Single-Sided End of Run Screen – Fabric

Page 106

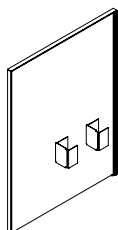

### HNBTSS Navigate Single-Sided End of Run Screen – Solid

Page 108

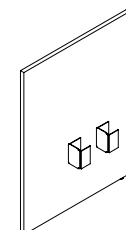

### HNBLSF Navigate Single-Sided Corridor Screen – Fabric

Page 110

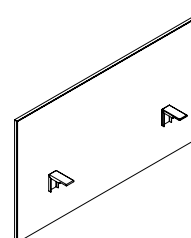

navigate casual space division product map

**HNBLSS**   **Navigate Single-Sided  
Corridor Screen – Solid**

Page 112

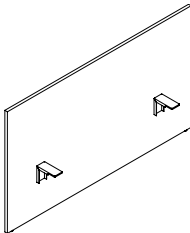

**HNBLBS**   **Navigate Single-Sided  
Screen Connection  
Bracket – Solid**

Page 113

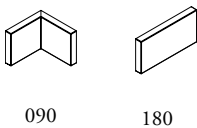

**HNBCGEMN**   **Navigate End  
Gable – Metal**

Page 114

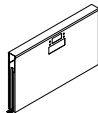

**HNBCGEMS**   **Navigate Single-Sided End Gable  
– Metal**

Page 115



**HNBCGESN**   **Navigate End  
Gable – Solid**

Page 116

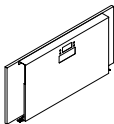

**HNBCGESS**   **Navigate Single-Sided End Gable  
– Solid**

Page 117

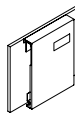

**HNBCGSMN**   **Navigate End  
Screen Gable -  
Metal**

Page 118

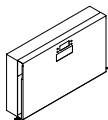

**HNBCGSMS**   **Navigate Single-Sided End Screen  
Gable – Metal**

Page 119

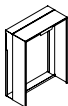

**HNBCCEMN**   **Navigate End  
Cover – Metal**

Page 120



**HNBCCEMS**   **Navigate Single-Sided End Cover  
– Metal**

Page 104



**HNBCCSMN**   **Navigate End  
Screen Cover -  
Metal**

Page 122

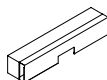

**HNBCCSMS**   **Navigate Single-Sided End Screen  
Cover – Metal**

Page 123





# navigate casual space division product map

**HNBCGMMN** Navigate Mid Gable – Metal

Page 124

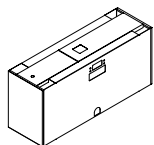

**HNBCGMMS** Navigate Single-Sided Mid Gable – Metal

Page 125

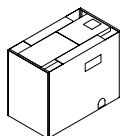

**HNBCGMSN** Navigate Mid Gable – Solid

Page 126

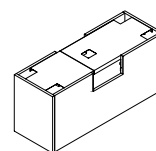

**HNBCGMSS** Navigate Single-Sided Mid Gable – Solid

Page 127

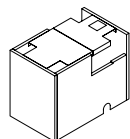

**HNBCGMMT** Navigate 120 Mid Gable – Metal

Page 128

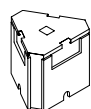

**HNBCGMST** Navigate 120 Mid Gable – Solid

Page 129

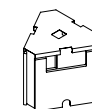

**HNBCGMMR** Navigate Single-Sided Transition Mid Gable – Metal

Page 130

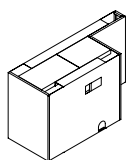

**HNBCGMSR** Navigate Single-Sided Transition Mid Gable – Solid

Page 131

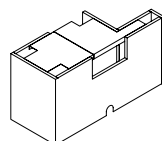

**HNBCCMMN** Navigate Mid Cover – Metal

Page 132

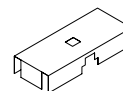

**HNBCCMMS** Navigate Single-Sided Mid Cover – Metal

Page 133



**HNBCCMMT** Navigate 120 Mid Cover – Metal

Page 134



HNBCDF  
Navigate Desk Edge Screen – Fabric

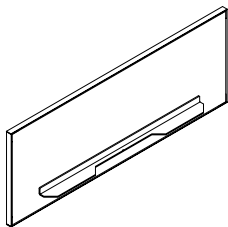

The Navigate Desk Edge Screen - Fabric mounts directly to the worksurface to create privacy and physical separation at any height on a Navigate Height-Adjustable Bench worksurface.

**WHAT’S INCLUDED**  
1 fabric screen, mounting hardware.

**NOTES**  
All Desk Edge Screens mount flush to the rear edge of the worksurface. Desk edge accessories can not be used along the rear edge of the worksurface. Wire management on the surface should be managed by the use of cut outs and grommets (ordered separately).  
Worksurfaces should be specified with a resultant depth clearance of 5".  
13" Height provides visual privacy when used with Standard Electric base mechanism.  
22" Height provides visual privacy when used with Extended Electric base mechanism.

PRODUCT OPTIONS

Height	Width	Screen Finish	Bracket Finish
13, 22	46, 52, 58, 64, 70, 76, 82	P Panel Fabric U Upholstery Fabric	Foundation Mica Accent

SAMPLE ORDER CODE

HNBCDF 13	48	T149	91
-----------	----	------	----

DIMENSIONS  
INCHES / MM

H	W
13 / 330	46 / 1168
13 / 330	52 / 1321
13 / 330	58 / 1473
13 / 330	64 / 1626
13 / 330	70 / 1778
13 / 330	76 / 1930
13 / 330	82 / 2083
22 / 559	46 / 1168
22 / 559	52 / 1321
22 / 559	58 / 1473
22 / 559	64 / 1626
22 / 559	70 / 1778
22 / 559	76 / 1930
22 / 559	82 / 2083

PRICING

Panel Fabric (P)						
A/COM	Gr. 1	Gr. 2	Gr. 3	Gr.4	Gr. 5	
793	803	819	868	904	941	
841	853	869	928	969	1008	
901	914	934	1002	1045	1092	
980	995	1015	1091	1143	1195	
1101	1120	1143	1226	1283	1340	
1053	1071	1098	1189	1252	1313	
1160	1180	1206	1305	1374	1444	
981	1000	1022	1110	1172	1232	
1057	1076	1105	1206	1279	1347	
1155	1177	1210	1324	1406	1485	
1244	1269	1305	1434	1524	1611	
1329	1358	1398	1542	1641	1737	
1400	1433	1475	1630	1738	1848	
1489	1522	1570	1738	1858	1973	

If Mica/Accent is specified, add 29

Pricing is continued on the following page.

**H N B C D F**

**Navigate Desk Edge Screen – Fabric**  
**(Continued)**

**DIMENSIONS**  
**INCHES / MM**

H	W
13 / 330	46 / 1168
13 / 330	52 / 1321
13 / 330	58 / 1473
13 / 330	64 / 1626
13 / 330	70 / 1778
13 / 330	76 / 1930
13 / 330	82 / 2083
22 / 559	46 / 1168
22 / 559	52 / 1321
22 / 559	58 / 1473
22 / 559	64 / 1626
22 / 559	70 / 1778
22 / 559	76 / 1930
22 / 559	82 / 2083

**PRICING****Upholstery Fabric (U)**

A/COM	Gr. 1	Gr. 2	Gr. 4	Gr. 5	Gr. 6	Gr. 7	Gr. 8	Gr. 9	Gr. 10
796	837	857	882	920	943	965	1011	1058	1078
845	891	913	943	988	1012	1039	1094	1148	1172
906	961	984	1015	1067	1097	1127	1189	1251	1276
985	1044	1071	1108	1165	1198	1232	1299	1368	1398
1107	1175	1204	1248	1309	1343	1381	1459	1536	1568
1058	1133	1165	1211	1281	1318	1359	1444	1527	1564
1166	1249	1282	1329	1406	1448	1492	1582	1674	1714
988	1057	1090	1131	1198	1236	1276	1356	1437	1470
1064	1146	1181	1233	1309	1354	1396	1491	1582	1624
1162	1256	1295	1354	1440	1491	1543	1649	1754	1800
1253	1356	1402	1467	1566	1620	1677	1797	1914	1966
1338	1455	1506	1577	1682	1748	1811	1941	2072	2130
1410	1538	1592	1671	1787	1859	1926	2071	2213	2275
1498	1635	1696	1783	1909	1987	2061	2216	2375	2440

If Mica/Accent is specified, add 29

HNBCDS  
Navigate Desk Edge Screen – Solid

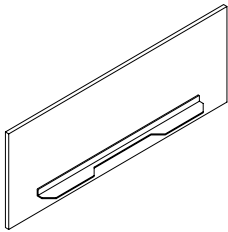

The Navigate Desk Edge Screen - Solid mounts directly to the worksurface to create privacy and physical separation at any height on a Navigate Height-Adjustable Bench worksurface.

WHAT’S INCLUDED

1 solid screen, mounting hardware.

NOTES

All Desk Edge Screens mount flush to the rear edge of the worksurface. Desk edge accessories can not be used along the rear edge of the worksurface. Wire management on the surface should be managed by the use of cut outs and grommets (ordered separately).

Worksurfaces should be specified with a resultant depth clearance of 5”.

13” Height provides visual privacy when used with Standard Electric base mechanism.

22” Height provides visual privacy when used with Extended Electric base mechanism.

PRODUCT OPTIONS

Height	Width	Surface Finish	Bracket Finish
13, 22	46, 52, 58, 64, 70, 76, 82, 88, 94	Source Laminate Flintwood Natural Veneer	Foundation Mica Accent

SAMPLE ORDER CODE

HNBCDS 13	46	LW	91
-----------	----	----	----

DIMENSIONS  
INCHES / MM

H	W
13 / 330	46 / 1168
13 / 330	52 / 1321
13 / 330	58 / 1473
13 / 330	64 / 1626
13 / 330	70 / 1778
13 / 330	76 / 1930
13 / 330	82 / 2083
13 / 330	88 / 2235
13 / 330	94 / 2388
22 / 559	46 / 1168
22 / 559	52 / 1321
22 / 559	58 / 1473
22 / 559	64 / 1626
22 / 559	70 / 1778
22 / 559	76 / 1930
22 / 559	82 / 2083
22 / 559	88 / 2235
22 / 559	94 / 2388

PRICING

Source Laminate	Flintwood	Natural Veneer
334	676	661
342	699	728
424	860	768
435	888	837
451	916	920
461	941	958
474	967	1000
490	1000	1069
504	1027	1112
398	820	897
428	920	1007
499	975	1067
532	1068	1168
565	1127	1233
603	1236	1354
639	1361	1490
677	1422	1557
717	1516	1657

If Mica/Accent is specified, add 33

The Navigate Desk Edge Screen - Glass mounts directly to the worksurface to create privacy and physical separation at any height on a Navigate Height-Adjustable Bench worksurface.

#### WHAT'S INCLUDED

1 glass screen, mounting hardware.

#### NOTES

All Desk Edge Screens mount flush to the rear edge of the worksurface. Desk edge accessories can not be used along the rear edge of the worksurface. Wire management on the surface should be managed by the use of cut outs and grommets (ordered separately).

Worksurfaces should be specified with a resultant depth clearance of 5".

13" Height provides visual privacy when used with Standard Electric base mechanism.

22" Height provides visual privacy when used with Extended Electric base mechanism.

## H N B C D G Navigate Desk Edge Screen – Glass

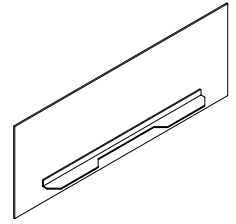

#### PRODUCT OPTIONS

Height	Width	Glass Finish	Thickness	Bracket Finish
13, 22	46, 52, 58, 64, 70, 76, 82	CL Clear	1 6mm	Foundation
		FT Frost	2 10mm	Mica Accent

#### SAMPLE ORDER CODE

<b>HNBCDG 13</b>	<b>46</b>	<b>FT</b>	<b>1</b>	<b>91</b>
------------------	-----------	-----------	----------	-----------

#### DIMENSIONS INCHES / MM

H	W
13 / 330	46 / 1168
13 / 330	52 / 1321
13 / 330	58 / 1473
13 / 330	64 / 1626
13 / 330	70 / 1778
13 / 330	76 / 1930
13 / 330	82 / 2083
22 / 559	46 / 1168
22 / 559	52 / 1321
22 / 559	58 / 1473
22 / 559	64 / 1626
22 / 559	70 / 1778
22 / 559	76 / 1930
22 / 559	82 / 2083

#### PRICING

CLEAR (CL)		FROST (FT)	
6mm	10mm	6mm	10mm
571	859	895	1185
641	966	1007	1329
717	1083	1130	1494
800	1205	1258	1662
886	1334	1393	1843
974	1468	1530	2026
1067	1596	1666	2194
600	1011	1097	1558
673	1137	1230	1750
755	1275	1380	1962
843	1384	1393	1989
927	1522	1530	2186
1022	1684	1689	2419
1151	1860	1897	2681

If Mica/Accent is specified, add 53

HNBCFF

Navigate Fixed Center Screen – Fabric

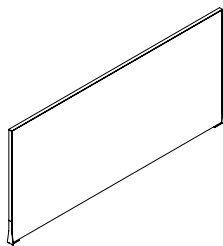

The Navigate Fixed Center Screen - Fabric attaches to the accessory beam element of the Navigate Wire Channel (HNBFCN) and provides casual privacy and space division.

WHAT’S INCLUDED

1 fabric fixed center screen, mounting hardware.

NOTES

A Navigate Wire Channel (HNBFCN) must be specified to mount a Fixed Center Screen.

51" top datum height.

Screen is 33" tall, width as specified.

Worksurfaces should be specified with a resultant depth clearance of 3".

Full Style screens overhang beyond covers/gables but are set in from the worksurface lateral edge.

PRODUCT OPTIONS

Height	Width	Style	Screen Finish	Trim Finish
51	46, 52, 58, 64, 70, 76, 82	I Inset	P Panel Fabric U Upholstery Fabric	Foundation Mica Accent

SAMPLE ORDER CODE

HNBCFF 51	70	I	T149	91
-----------	----	---	------	----

DIMENSIONS  
INCHES / MM

H	W
51 / 1295	46 / 1168
51 / 1295	52 / 1321
51 / 1295	58 / 1473
51 / 1295	64 / 1626
51 / 1295	70 / 1778
51 / 1295	76 / 1930
51 / 1295	82 / 2083

51 / 1295	46 / 1168
51 / 1295	52 / 1321
51 / 1295	58 / 1473
51 / 1295	64 / 1626
51 / 1295	70 / 1778
51 / 1295	76 / 1930
51 / 1295	82 / 2083

PRICING

Panel Fabric (P)						
A/COM	Gr. 1	Gr. 2	Gr. 3	Gr.4	Gr. 5	
978	1000	1027	1130	1203	1275	
1053	1076	1110	1230	1312	1394	
1151	1177	1215	1349	1444	1538	
1241	1269	1311	1463	1567	1671	
1324	1358	1406	1570	1684	1802	
1394	1433	1483	1662	1788	1914	
1483	1522	1577	1775	1909	2046	

Upholstery Fabric (U)										
COM/Gr.1	Gr. 2	Gr. 3	Gr. 4	Gr. 5	Gr. 6	Gr. 7	Gr. 8	Gr. 9	Gr. 10	
985	1069	1104	1157	1235	1282	1327	1421	1519	1558	
1061	1158	1200	1259	1348	1402	1455	1567	1674	1723	
1160	1268	1315	1384	1486	1546	1604	1728	1854	1906	
1250	1371	1422	1499	1611	1679	1748	1884	2024	2082	
1335	1470	1528	1610	1735	1811	1884	2036	2189	2254	
1407	1553	1618	1709	1845	1925	2006	2175	2340	2412	
1496	1654	1724	1823	1971	2059	2148	2328	2509	2586	

If Mica/Accent is specified, add 29

The Navigate Fixed Center Screen - Solid attaches to the accessory beam element of the Navigate Wire Channel (HNBFCN) and provides casual privacy and space division.

#### WHAT'S INCLUDED

1 solid fixed center screen, mounting hardware.

#### NOTES

A Navigate Wire Channel (HNBFCN) must be specified to mount a Fixed Center Screen.

51" top datum height.

Screen is 33" tall, width as specified.

Worksurfaces should be specified with a resultant depth clearance of 3".

Full Style screens overhang beyond covers/gables but are set in from the worksurface lateral edge.

**H N B C F S**

## Navigate Fixed Center Screen – Solid

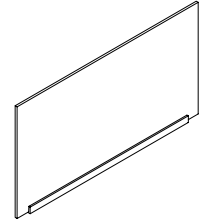

#### PRODUCT OPTIONS

Height	Width	Style	Screen Finish	Trim Finish
51	46, 52, 58, 64, 70, 76, 82, 88, 94	<b>F</b> Full <b>I</b> Inset	Source Laminate Flintwood Natural Veneer	Foundation Mica Accent

#### SAMPLE ORDER CODE

<b>HNBCFS 51</b>	<b>52</b>	<b>F</b>	<b>FB</b>	<b>91</b>
------------------	-----------	----------	-----------	-----------

#### DIMENSIONS INCHES / MM

H	W
51 / 1295	46 / 1168
51 / 1295	52 / 1321
51 / 1295	58 / 1473
51 / 1295	64 / 1626
51 / 1295	70 / 1778
51 / 1295	76 / 1930
51 / 1295	82 / 2083
51 / 1295	88 / 2235
51 / 1295	94 / 2388

#### PRICING

INSET (I)			FULL (F)		
Source Laminate	Flintwood Screen	Natural Veneer	Source Laminate	Flintwood Screen	Natural Veneer
532	888	1024	648	1083	1251
572	955	1102	699	1165	1346
698	1161	1341	761	1293	1496
716	1196	1381	829	1422	1644
758	1263	1459	902	1567	1810
789	1313	1519	985	1627	1879
838	1402	1619	1072	1757	2029
889	1485	1712	1128	1846	2132
921	1538	1778	1183	1900	2194

If Mica/Accent is specified, add 57

H N B C F G

Navigate Fixed Center Screen – Glass

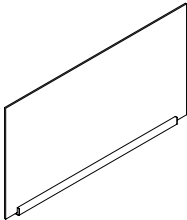

The Navigate Fixed Center Screen - Glass attaches to the accessory beam element of the Navigate Wire Channel (HNBFCN) and provides casual privacy and space division.

**WHAT’S INCLUDED**  
1 glass fixed center screen, mounting hardware.

**NOTES**  
A Navigate Wire Channel (HNBFCN) must be specified to mount a Fixed Center Screen.  
51" top datum height.  
Screen is 33" tall, width as specified.  
Worksurfaces should be specified with a resultant depth clearance of 3".  
Full Style screens overhang beyond covers/gables but are set in from the worksurface lateral edge.  
10mm glass thickness.

PRODUCT OPTIONS

Height	Width	Style	Glass Finish	Trim Finish
51	46, 52, 58, 64, 70, 76, 82	F Full I Inset	CL Clear FT Frost	Foundation Mica Accent

SAMPLE ORDER CODE

HNBCFG 51	46	F	FB	91
-----------	----	---	----	----

DIMENSIONS  
INCHES / MM

H	W
51 / 1295	46 / 1168
51 / 1295	52 / 1321
51 / 1295	58 / 1473
51 / 1295	64 / 1626
51 / 1295	70 / 1778
51 / 1295	76 / 1930
51 / 1295	82 / 2083

PRICING

INSET (I)		FULL (F)	
Clear Glass	Frost Glass	Clear Glass	Frost Glass
894	1592	1091	1942
1011	1803	1235	2202
1122	1999	1369	2441
1243	2213	1517	2702
1359	2423	1660	2962
1478	2637	1807	3219
1598	2846	1946	3468

If Mica/Accent is specified, add 71



The Infinity Screen Alignment clip can be placed to align two Infinity screens together.

**WHAT'S INCLUDED**  
2 alignment clips, 1 hardware

G X C C

Infinity Screen Alignment Clip



PRODUCT OPTIONS

Hardware Finish
Foundation
Mica
Accent

SAMPLE ORDER CODE

GXCC 74
---------

PRICING

Foundation	Mica/ Accent
43	50

H N B T E F

Navigate End of Run Screen – Fabric

The Navigate End of Run Screen - Fabric attaches to the end leg brace of a Navigate Height-Adjustable Bench Double-Sided or 120 style station and provides casual privacy and space division.

WHAT’S INCLUDED

1 fabric end of run screen, mounting hardware.

NOTES

Navigate End Screen Cover/Gable must be specified to conceal mounting brackets.

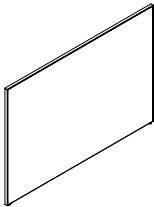

PRODUCT OPTIONS

Height	Width	Screen Finish	Trim Finish
42, 51	48, 60, 72	P Panel Fabric U Upholstery Fabric	Foundation Mica Accent

SAMPLE ORDER CODE

HNBTEF 51	72	T149	91
-----------	----	------	----

DIMENSIONS  
INCHES / MM

W	H
42 / 1067	48 / 1219
42 / 1067	60 / 1524
42 / 1067	72 / 1829
51 / 1295	48 / 1219
51 / 1295	60 / 1524
51 / 1295	72 / 1829

W	H
42 / 1067	48 / 1219
42 / 1067	60 / 1524
42 / 1067	72 / 1829
51 / 1295	48 / 1219
51 / 1295	60 / 1524
51 / 1295	72 / 1829

PRICING

PANEL FABRIC (P)

Gr.A/COM	Gr. 1	Gr. 2	Gr. 3	Gr. 4	Gr. 5
1480	1513	1553	1711	1820	1930
1688	1727	1783	1979	2117	2255
1886	1937	2002	2238	2398	2567
1522	1557	1599	1761	1874	1988
1733	1775	1830	2032	2176	2317
1937	1989	2057	2299	2466	2638

UPHOLSTERY FABRIC (U)

COM/Gr. 1	Gr. 2	Gr. 3	Gr. 4	Gr. 5	Gr. 6	Gr. 7	Gr. 8	Gr. 9	Gr. 10
1500	1628	1682	1762	1883	1952	2022	2164	2313	2373
1709	1870	1938	2040	2191	2280	2366	2549	2733	2808
1907	2100	2182	2299	2479	2586	2690	2909	3126	3221
1543	1674	1731	1813	1937	2009	2080	2228	2379	2441
1754	1919	1989	2093	2246	2338	2427	2615	2804	2884
1957	2155	2240	2361	2546	2655	2763	2986	3209	3305

If Mica/Accent is specified, add 41

The Navigate End of Run Screen – Solid attaches to the end leg brace of a Navigate Height-Adjustable Bench Double-Sided or 120 style station and provides casual privacy and space division.

#### WHAT'S INCLUDED

1 solid end of run screen, mounting hardware.

#### NOTES

Navigate End Screen Cover/Gable must be specified to conceal mounting brackets.

Flintwood and Natural Veneer Screen Finishes are not available on 51" Height screens.

## H N B T E S Navigate End of Run Screen – Solid

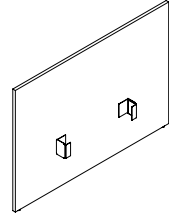

#### PRODUCT OPTIONS

Height	Width	Screen Finish
29, 42, 51	48, 60, 72	Source Laminate Flintwood Natural Veneer

#### SAMPLE ORDER CODE

HNBTES 51	72	FB
-----------	----	----

#### DIMENSIONS INCHES / MM

H	W
29 / 737	48 / 1219
29 / 737	60 / 1524
29 / 737	72 / 1829
42 / 1067	48 / 1219
42 / 1067	60 / 1524
42 / 1067	72 / 1829
51 / 1295	48 / 1219
51 / 1295	60 / 1524
51 / 1295	72 / 1829

#### PRICING

Source Laminate	Flintwood Screen	Natural Veneer
465	1101	1153
525	1275	1335
593	1457	1526
613	1273	1333
694	1471	1542
785	1681	1761
717	1489	1560
810	n/a	n/a
918	n/a	n/a

H N B T S F

Navigate Single-Sided End of Run Screen – Fabric

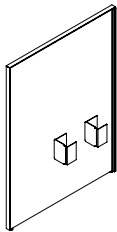

The Navigate Single-Sided End of Run Screen – Fabric attaches to the end leg brace of a Navigate Height-Adjustable Bench Single-Sided station and provides casual privacy and space division.

**WHAT’S INCLUDED**  
1 fabric end of run screen, mounting hardware.

**NOTES**  
Navigate Single-Sided End Screen Gable/Cover must be specified to conceal mounting brackets.  
When specifying the screen, match the screen depth to specified frame depth.

PRODUCT OPTIONS

Height	Width	Orientation	Connector	Screen Finish	Trim Finish
42, 51	24, 30	L Left R Right	N None Y Yes	P Panel Fabric U Upholstery Fabric	Foundation Mica Accent

SAMPLE ORDER CODE

HNBTSF 51	24	L	Y	T149	91
-----------	----	---	---	------	----

DIMENSIONS  
INCHES / MM

W	H
42 / 1067	24 / 610
42 / 1067	30 / 762
51 / 1295	24 / 610
51 / 1295	30 / 762

42 / 1067	24 / 610
42 / 1067	30 / 762
51 / 1295	24 / 610
51 / 1295	30 / 762

PRICING

NO CONNECTOR									
PANEL FABRIC (P)									
Gr.A/COM	Gr. 1	Gr. 2	Gr. 3	Gr. 4	Gr. 5				
1000	1014	1035	1110	1162	1214				
1087	1105	1131	1223	1286	1349				
1033	1046	1069	1144	1196	1249				
1174	1192	1219	1310	1373	1437				
UPHOLSTERY FABRIC (U)									
COM/Gr. 1	Gr. 2	Gr. 3	Gr. 4	Gr. 5	Gr. 6	Gr. 7	Gr. 8	Gr. 9	Gr. 10
1004	1065	1092	1129	1185	1219	1252	1320	1389	1419
1094	1168	1200	1248	1315	1356	1395	1478	1564	1599
1038	1098	1125	1162	1219	1252	1285	1355	1422	1453
1180	1255	1286	1333	1402	1441	1483	1567	1650	1685

If Mica/Accent is specified, add 14

Pricing is continued on the following page.

**H N B T S F**

**Navigate Single-Sided End of Run  
Screen – Fabric (Continued)**

**DIMENSIONS  
INCHES / MM**

W	H
42 / 1067	24 / 610
42 / 1067	30 / 762
51 / 1295	24 / 610
51 / 1295	30 / 762
42 / 1067	24 / 610
42 / 1067	30 / 762
51 / 1295	24 / 610
51 / 1295	30 / 762

**PRICING**

**WITH CONNECTOR**

**PANEL FABRIC (P)**

Gr.A/COM	Gr. 1	Gr. 2	Gr. 3	Gr. 4	Gr. 5
1019	1034	1055	1130	1182	1234
1107	1127	1152	1243	1306	1369
1058	1072	1095	1170	1222	1274
1200	1219	1244	1335	1398	1463

**UPHOLSTERY FABRIC (U)**

COM/Gr. 1	Gr. 2	Gr. 3	Gr. 4	Gr. 5	Gr. 6	Gr. 7	Gr. 8	Gr. 9	Gr. 10
1023	1084	1112	1150	1205	1237	1273	1341	1410	1440
1113	1189	1221	1266	1335	1376	1416	1499	1582	1620
1064	1124	1151	1189	1244	1279	1311	1380	1448	1478
1205	1281	1312	1358	1427	1468	1509	1592	1675	1711

If Mica/Accent is specified, add 14

**H N B T S S**  
**Navigate Single-Sided End of Run Screen – Solid**

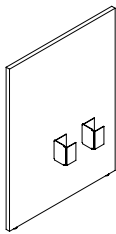

The Navigate Single-Sided End of Run Screen – Solid attaches to the end leg brace of a Navigate Height-Adjustable Bench Single-Sided station and provides casual privacy and space division.

**WHAT’S INCLUDED**  
1 solid end of run screen, mounting hardware.

**NOTES**  
Navigate Single-Sided End Screen Gable/Cover must be specified to conceal mounting brackets.  
When specifying the screen, match the screen depth to specified frame depth.

**PRODUCT OPTIONS**

Height	Width	Orientation	Screen Finish
42, 51	24, 30	L Left R Right	Source Laminate Flintwood Natural Veneer

**SAMPLE ORDER CODE**

<b>HNBTS51</b>	<b>24</b>	<b>L</b>	<b>FB</b>
----------------	-----------	----------	-----------

**DIMENSIONS  
INCHES / MM**

H	W
42 / 1067	24 / 610
42 / 1067	30 / 762
51 / 1295	24 / 610
51 / 1295	30 / 762

**PRICING**

Source Laminate	Flintwood Screen	Natural Veneer
432	845	884
464	942	985
510	988	1035
545	1058	1107



HNBLSF

Navigate Single-Sided Corridor Screen – Fabric

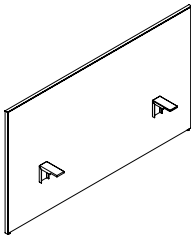

The Navigate Single-Sided Corridor Screen – Fabric attaches to the accessory beam element of the Navigate Wire Channel (HNBFCN) and provides casual privacy and space division.

WHAT’S INCLUDED

1 fabric single-sided corridor screen, mounting hardware.

NOTES

When specifying the screen, the screen width should be frame width plus 2".

PRODUCT OPTIONS

Height	Width	Screen Finish	Trim Finish
42, 51	48, 54, 60, 66, 72, 78, 84, 90, 96	P Panel Fabric U Upholstery Fabric	Foundation Mica Accent

SAMPLE ORDER CODE

HNBLSF 51	72	T149	91
-----------	----	------	----

DIMENSIONS  
INCHES / MM

W	H
42 / 1067	48 / 1219
42 / 1067	54 / 1372
42 / 1067	60 / 1524
42 / 1067	66 / 1676
42 / 1067	72 / 1829
42 / 1067	78 / 1981
42 / 1067	84 / 2134
42 / 1067	90 / 2286
42 / 1067	96 / 2438
51 / 1295	48 / 1219
51 / 1295	54 / 1372
51 / 1295	60 / 1524
51 / 1295	66 / 1676
51 / 1295	72 / 1829
51 / 1295	78 / 1981
51 / 1295	84 / 2134
51 / 1295	90 / 2286
51 / 1295	96 / 2438

PRICING

PANEL FABRIC (P)					
Gr.A/COM	Gr. 1	Gr. 2	Gr. 3	Gr. 4	Gr. 5
1444	1471	1512	1651	1749	1844
1630	1662	1705	1861	1969	2077
1662	1697	1746	1916	2036	2154
1813	1853	1904	2092	2222	2351
1845	1888	1944	2148	2289	2431
2014	2061	2123	2345	2500	2655
2048	2097	2162	2401	2567	2735
2080	2132	2202	2457	2635	2815
2114	2167	2242	2514	2701	2894
1474	1501	1542	1681	1779	1875
1660	1694	1735	1891	1999	2107
1694	1727	1776	1946	2067	2184
1843	1883	1935	2122	2253	2381
1876	1918	1973	2178	2319	2461
2359	2410	2484	2744	2925	3107
2396	2454	2530	2810	3004	3200
2434	2495	2577	2876	3082	3293
2472	2537	2622	2942	3161	3385

If Mica/Accent is specified, add 29

Pricing is continued on the following page.



## H N B L S F

Navigate Single-Sided Corridor  
Screen – Fabric (Continued)DIMENSIONS  
INCHES / MM

W	H
42 / 1067	48 / 1219
42 / 1067	54 / 1372
42 / 1067	60 / 1524
42 / 1067	66 / 1676
42 / 1067	72 / 1829
42 / 1067	78 / 1981
42 / 1067	84 / 2134
42 / 1067	90 / 2286
42 / 1067	96 / 2438
51 / 1295	48 / 1219
51 / 1295	54 / 1372
51 / 1295	60 / 1524
51 / 1295	66 / 1676
51 / 1295	72 / 1829
51 / 1295	78 / 1981
51 / 1295	84 / 2134
51 / 1295	90 / 2286
51 / 1295	96 / 2438

## PRICING

## UPHOLSTERY FABRIC (U)

COM/Gr. 1	Gr. 2	Gr. 3	Gr. 4	Gr. 5	Gr. 6	Gr. 7	Gr. 8	Gr. 9	Gr. 10
1453	1567	1615	1685	1791	1854	1915	2043	2173	2227
1642	1767	1823	1900	2018	2087	2155	2300	2442	2504
1673	1813	1873	1961	2089	2166	2243	2400	2559	2625
1826	1978	2043	2138	2280	2364	2448	2620	2794	2866
1859	2025	2097	2199	2351	2442	2533	2722	2910	2990
2029	2210	2289	2401	2568	2667	2767	2974	3178	3267
2062	2257	2343	2461	2641	2745	2855	3074	3294	3390
2095	2303	2396	2522	2713	2825	2943	3178	3410	3515
2129	2349	2450	2582	2787	2905	3030	3281	3526	3639
1485	1597	1645	1715	1820	1884	1945	2073	2202	2257
1672	1799	1854	1932	2048	2117	2185	2330	2472	2534
1703	1843	1904	1991	2120	2196	2273	2430	2589	2655
1856	2009	2073	2168	2310	2394	2477	2650	2824	2896
1889	2055	2126	2229	2381	2472	2563	2752	2940	3020
2374	2586	2680	2810	3005	3120	3239	3480	3717	3820
2413	2641	2741	2880	3089	3214	3341	3599	3855	3968
2453	2695	2803	2951	3173	3305	3443	3717	3990	4111
2490	2748	2866	3020	3257	3398	3546	3837	4127	4257

If Mica/Accent is specified, add 29

H N B L S S

Navigate Single-Sided Corridor Screen – Solid

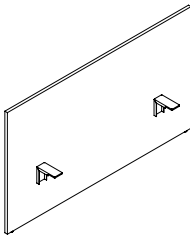

The Navigate Single-Sided Corridor Screen – Solid attaches to the accessory beam element of the Navigate Wire Channel (HNBFCN) and provides casual privacy and space division.

**WHAT’S INCLUDED**  
1 solid corridor screen, mounting hardware.

**NOTES**  
When specifying the screen, the screen width should be frame width plus 2".  
Flintwood and Natural Veneer Screen Finishes are not available on 51" Height screens.

PRODUCT OPTIONS

Height	Width	Screen Finish	Bracket Finish
42, 51	48, 54, 60, 66, 72, 78, 84, 90, 96	Source Laminate Flintwood Natural Veneer	Foundation Mica Accent

SAMPLE ORDER CODE

HNBLS51	72	FB	60
---------	----	----	----

DIMENSIONS  
INCHES / MM

H	W
42 / 1067	48 / 1219
42 / 1067	54 / 1372
42 / 1067	60 / 1524
42 / 1067	66 / 1676
42 / 1067	72 / 1829
42 / 1067	78 / 1981
42 / 1067	84 / 2134
42 / 1067	90 / 2286
42 / 1067	96 / 2438
51 / 1295	48 / 1219
51 / 1295	54 / 1372
51 / 1295	60 / 1524
51 / 1295	66 / 1676
51 / 1295	72 / 1829
51 / 1295	78 / 1981
51 / 1295	84 / 2134
51 / 1295	90 / 2286
51 / 1295	96 / 2438

PRICING

Source Laminate	Flintwood Screen	Natural Veneer
613	1273	1333
654	1368	1433
694	1471	1542
739	1575	1650
785	1681	1761
932	1912	2002
1015	2067	2162
1068	2170	2272
1121	2235	2338
721	1494	1564
767	n/a	n/a
814	n/a	n/a
868	n/a	n/a
921	n/a	n/a
1094	n/a	n/a
1192	n/a	n/a
1253	n/a	n/a
1315	n/a	n/a

If Mica/Accent is specified, add 25

The Navigate Single-Sided Solid Screen Connection Bracket is used to assist in alignment and gap control of side-by-side (180) or corner (90) screen units.

**WHAT'S INCLUDED**  
Selected connection bracket, mounting hardware.

**NOTES**  
Please ensure to predrill as this is a field installation and no pilot holes will be included on the screening.

HNBLBS

Navigate Single-Sided Screen  
Connection Bracket – Solid

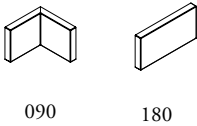

PRODUCT OPTIONS

Connection Style	Bracket Finish
090, 180	Foundation Mica Accent

SAMPLE ORDER CODE

HNBLBS 180	60
------------	----

DIMENSIONS  
INCHES / MM

Connection Style
090
180

PRICING

Foundation	Mica/Accent
61	65
61	65

HNBCGEMN  
Navigate End Gable – Metal

The Navigate End Gable - Metal attaches to the Navigate Height-Adjustable Bench Frame or 120 Frame leg brace to create additional privacy between the bench and a corridor as well as a physical enclosure between adjustable leg columns to the floor.

**WHAT’S INCLUDED**  
1 metal outer gable, 1 metal inner gable, mounting hardware.

**NOTES**  
End Gable is outward facing and does not wrap around the leg columns.  
**Cannot** be used with Power Pole (HNBEPP).

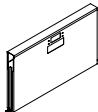

PRODUCT OPTIONS

Depth	Wire Channel Provision	Gable Finish
48, 60, 72	B Dual-Sided - Standard	Foundation Mica Accent

SAMPLE ORDER CODE

HNBCGEMN 48	B	91
-------------	---	----

DIMENSIONS  
INCHES / MM

D
48 / 1219
60 / 1524
72 / 1829

PRICING

Foundation	Mica/Accent
208	218
292	303
363	374

Navigate Single-Sided End Gable – Metal attaches to the Navigate Single-Sided Frame leg brace to create additional privacy between the bench and a corridor as well as a physical enclosure between adjustable leg columns to the floor.

WHAT’S INCLUDED

1 metal outer gable, 1 metal inner gable, mounting hardware.

NOTES

A Navigate Wire Channel (HNBFCN) must be specified to mount a Fixed Center Single-Sided End Gable outward facing and does not wrap around the leg columns.

Cannot be used with Power Pole (HNBEPP).

HNBCGEMS

Navigate Single-Sided End Gable – Metal



PRODUCT OPTIONS

Depth	Orientation	Gable Finish
24, 30	L Left R Right	Foundation Mica Accent

SAMPLE ORDER CODE

HNBCGEMS 24	R	91
-------------	---	----

DIMENSIONS  
INCHES / MM

D
24 / 610
30 / 762

PRICING

Foundation	Mica/Accent
153	164
171	182

HNBCGESN  
Navigate End Gable – Solid

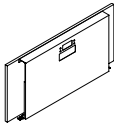

The Navigate End Gable - Solid attaches to the Navigate Height-Adjustable Bench Frame or 120 Frame leg brace to create additional privacy between the bench and a corridor as well as a physical enclosure between adjustable leg columns to the floor.

WHAT’S INCLUDED

1 solid outer gable, 1 metal inner gable, mounting hardware.

NOTES

Outward facing gable is solid and does not wrap around the leg columns.

Inner facing gable is metal and does not wrap around the leg columns.

Cannot be used with Power Pole (HNBEPP).

PRODUCT OPTIONS

Depth	Wire Channel Provision	Outer Gable Finish	Inner Gable Finish
48, 60, 72	B Dual-Sided - Standard	Source Laminate Flintwood Natural Veneer	Foundation Mica Accent

SAMPLE ORDER CODE

HNBCGESN 60	B	LW	91
-------------	---	----	----

DIMENSIONS  
INCHES / MM

D
48 / 1219
60 / 1524
72 / 1829

PRICING

Source Laminate	Flintwood	Veneer
473	736	767
495	801	836
513	861	901

If Mica/Accent is specified, add 24

Navigate Single-Sided End Gable – Solid attaches to the Navigate Single-Sided Frame leg brace to create additional privacy between the bench and a corridor as well as a physical enclosure between adjustable leg columns to the floor.

#### WHAT'S INCLUDED

1 solid outer gable, 1 metal inner gable, mounting hardware.

#### NOTES

Outward facing gable is solid and does not wrap around the leg columns.

Inner facing gable is metal and does not wrap around the leg columns.

Cannot be used with Power Pole (HNBEPP).

## HNBCGESS Navigate Single-Sided End Gable – Solid

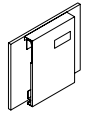

#### PRODUCT OPTIONS

Depth	Orientation	Outer Gable Finish	Inner Gable Finish
24, 30	L Left R Right	Source Laminate Flintwood Natural Veneer	Foundation Mica Accent

#### SAMPLE ORDER CODE

HNBCGESS 24	R	LW	91
-------------	---	----	----

#### DIMENSIONS INCHES / MM

D
24 / 610
30 / 762

#### PRICING

Source Laminate	Flintwood	Veneer
429	602	625
438	635	663

If Mica/Accent is specified, add 23

HNBCGSMN  
Navigate End Screen Gable – Metal

The Navigate End Screen Gable - Metal attaches to and conceals the Navigate Height-Adjustable Bench Frame or 120 Frame leg brace and Navigate End of Run Screen bracket to between the bench and the end screen to the floor.

**WHAT’S INCLUDED**  
1 metal perimeter gable, 1 metal inner gable, mounting hardware.

**NOTES**  
Perimeter gable is user and top facing and does not wrap around the leg columns.  
Inner gable does not wrap around the leg columns.

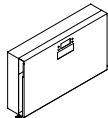

PRODUCT OPTIONS

Depth	End Screen Style	Wire Channel Provision	Gable Finish
48, 60, 72	U Universal	B Dual-Sided - Standard	Foundation Mica Accent

SAMPLE ORDER CODE

HNBCGSMN 48	U	B	91
-------------	---	---	----

DIMENSIONS  
INCHES / MM

D
48 / 1219
60 / 1524
72 / 1829

PRICING

Foundation	Mica/Accent
310	326
436	459
544	572



Navigate Single-Sided End Screen Gable – Metal attaches to and conceals the Navigate Single-Sided Frame leg brace and Navigate Single-Sided End of Run Screen bracket between the bench and the end screen to the floor.

WHAT’S INCLUDED

1 metal perimeter gable, 1 metal inner gable, mounting hardware.

NOTES

Perimeter gable is user and top facing and does not wrap around the leg columns.

Inner gable does not wrap around the leg columns.

HNBCGSMS

Navigate Single-Sided End Screen  
Gable – Metal

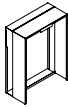

PRODUCT OPTIONS

Depth	Orientation	Gable Finish
24, 30	L Left R Right	Foundation Mica Accent

SAMPLE ORDER CODE

HNBCGSMS 24	R	91
-------------	---	----

DIMENSIONS  
INCHES / MM

D
24 / 610
30 / 762

PRICING

Foundation	Mica/Accent
219	233
242	254

HNBCCEMN  
Navigate End Cover – Metal

The Navigate End Cover - Metal attaches to and conceals the Navigate Height-Adjustable Bench Frame or 120 Frame leg brace at the start or end of a run.

**WHAT’S INCLUDED**  
1 metal cover, mounting hardware.

**NOTES**  
End Cover does not wrap around the leg columns.  
Must be used with Power Pole, End Condition (HNBEPP).



PRODUCT OPTIONS

Depth	Wire Channel Provision	Cover Finish
48, 60, 72	B Dual-Sided - Standard	Foundation Mica Accent

SAMPLE ORDER CODE

HNBCCEMN 48	B	91
-------------	---	----

DIMENSIONS  
INCHES / MM

D
48 / 1219
60 / 1524
72 / 1829

PRICING

Foundation	Mica/Accent
96	100
111	115
123	129

Navigate Single-Sided End Cover – Metal attaches to and conceals the Navigate Single-Sided Frame leg brace at the start or end of a run.

WHAT'S INCLUDED

1 metal cover, mounting hardware.

NOTES

Single-Sided End Cover does not wrap around the leg columns.

Must be used with Power Pole, End Condition (HNBEPP).

HNBCCEMS

Navigate Single-Sided End Cover – Metal



PRODUCT OPTIONS

Depth	Orientation	Gable Finish
24, 30	L Left R Right	Foundation Mica Accent

SAMPLE ORDER CODE

HNBCCEMS 24	R	91
-------------	---	----

DIMENSIONS  
INCHES / MM

D
24 / 610
30 / 762

PRICING

Foundation	Mica/Accent
74	82
83	88

**H N B C C S M N**  
**Navigate End Screen Cover – Metal**

The Navigate End Screen Cover - Metal attaches to and conceals the Navigate Height-Adjustable Bench Frame or 120 Frame leg brace and Navigate End of Run Screen bracket to conceal the bracket between the bench and the end screen.

**WHAT’S INCLUDED**

1 metal cover, mounting hardware.

**NOTES**

Cover does not wrap around the leg columns.

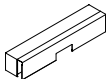

**PRODUCT OPTIONS**

Depth	End Screen Style	Wire Channel Provision	Cover Finish
48, 60, 72	<b>U</b> Universal	<b>B</b> Dual-Sided - Standard	Foundation Mica Accent

**SAMPLE ORDER CODE**

<b>HNBCCSMN 48</b>	<b>U</b>	<b>B</b>	<b>91</b>
--------------------	----------	----------	-----------

**DIMENSIONS**  
**INCHES / MM**

D
48 / 1219
60 / 1524
72 / 1829

**PRICING**

Foundation Gable	Mica/Accent Gable
123	129
136	144
151	157

Navigate Single-Sided End Screen Cover – Metal attaches to and conceals the Navigate Single-Sided Frame leg brace and Navigate Single-Sided End of Run Screen bracket to conceal the bracket between the bench and the end screen.

WHAT’S INCLUDED

1 metal cover, mounting hardware.

NOTES

Cover does not wrap around the leg columns.

HNBCCSMS

Navigate Single-Sided End Screen  
Cover – Metal



PRODUCT OPTIONS

Depth	Orientation	Gable Finish
24, 30	L Left R Right	Foundation Mica Accent

SAMPLE ORDER CODE

HNBCCSMS 24	R	91
-------------	---	----

DIMENSIONS  
INCHES / MM

D
24 / 610
30 / 762

PRICING

Foundation	Mica/Accent
96	100
101	110

HNBCGMMN

Navigate Mid Gable – Metal

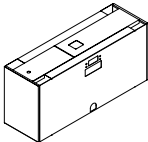

The Navigate Mid Gable - Metal attaches to the Navigate Height-Adjustable Bench Frame leg brace in the mid locations in a run to create additional privacy between stations, conceal electrics and create a physical enclosure between adjustable leg columns to the floor.

**WHAT’S INCLUDED**  
2 metal front gables, 2 metal side gables, 1 2-piece metal top plate, mounting hardware.

**NOTES**  
Mid Gable - Metal wraps around the leg columns.  
Power Pole provision must be specified for use with Power Pole, Mid Condition - Standard (HNBEPP).

PRODUCT OPTIONS

Depth	Power Pole	Base Feed	Wire Channel Provision	Finish
48, 60, 72	1 Yes 2 No	1 Yes 2 No	B Dual-Sided - Standard	Foundation Mica Accent

SAMPLE ORDER CODE

HNBCGMMN 60	1	2	B	91
-------------	---	---	---	----

DIMENSIONS  
INCHES / MM

D
48 / 1219
60 / 1524
72 / 1829

PRICING

WITHOUT POWER POLE (2)				
NO BASE FEED		BASE FEED		
Foundation	Mica/Accent	Foundation	Mica/Accent	
319	337	359	375	
346	365	387	404	
376	397	415	434	
WITH POWER POLE (1)				
NO BASE FEED		BASE FEED		
Foundation	Mica/Accent	Foundation	Mica/Accent	
359	375	394	412	
387	404	422	442	
415	434	452	474	

Navigate Single-Sided Mid Gable – Metal attaches to the Navigate Single-Sided Frame leg brace in the mid locations in a run to create additional privacy between stations, conceal electrics and create a physical enclosure between adjustable leg columns to the floor.

WHAT’S INCLUDED

2 metal front gables, 2 metal side gables, 1 2-piece metal top plate, mounting hardware.

NOTES

Single-Sided Mid Gable – Metal wraps around the leg columns.

Power Pole provision must be specified for use with Power Pole, Mid Condition - Single-Sided (HNBEPPS).

HNBCGMMS

Navigate Single-Sided Mid Gable – Metal

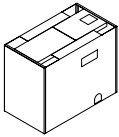

PRODUCT OPTIONS

Depth	Power Pole	Base Feed	Finish
24, 30	1 Yes	1 Yes	Foundation
	2 No	2 No	Mica Accent

SAMPLE ORDER CODE

HNBCGMMS 24	1	2	91
-------------	---	---	----

DIMENSIONS  
INCHES / MM

D
24 / 610
30 / 762

PRICING

WITHOUT POWER POLE (2)			
NO BASE FEED		BASE FEED	
Foundation	Mica/Accent	Foundation	Mica/Accent
266	284	301	319
278	299	314	334
WITH POWER POLE (1)			
NO BASE FEED		BASE FEED	
Foundation	Mica/Accent	Foundation	Mica/Accent
301	319	337	356
314	334	349	369

HNBCGMSN  
Navigate Mid Gable – Solid

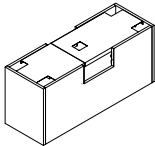

The Navigate Mid Gable - Solid attaches to the Navigate Height-Adjustable Bench Frame leg brace in the mid locations in a run to create additional privacy between stations, conceal electrics and create a physical enclosure between adjustable leg columns to the floor.

**WHAT’S INCLUDED**  
2 solid front gables, 2 solid side gables, 1 2-piece metal top plate, mounting hardware.

**NOTES**  
Mid Gable - Solid wraps around the leg columns.  
Power Pole provision must be specified for use with Power Pole, Mid Condition - Standard (HNBEPP).

PRODUCT OPTIONS

Depth	Power Pole	Base Feed	Wire Channel Provision	Outer Gable Finish	Inner Gable Finish
48, 60, 72	1 Yes 2 No	1 Yes 2 No	B Dual-Sided - Standard	Source Laminate Flintwood Natural Veneer	Foundation Mica Accent

SAMPLE ORDER CODE

HNBCGMSN 48	1	2	B	VZ	91
-------------	---	---	---	----	----

DIMENSIONS  
INCHES / MM

D
48 / 1219
60 / 1524
72 / 1829

D
48 / 1219
60 / 1524
72 / 1829

PRICING

WITHOUT POWER POLE (2)					
NO BASE FEED			BASE FEED		
Source Laminate	Flintwood	Natural Veneer	Source Laminate	Flintwood	Natural Veneer
965	1991	2089	1038	2062	2167
995	2059	2162	1104	2167	2277
1024	2129	2236	1172	2273	2389

WITH POWER POLE (1)					
NO BASE FEED			BASE FEED		
Source Laminate	Flintwood	Natural Veneer	Source Laminate	Flintwood	Natural Veneer
1038	2062	2167	1110	2136	2244
1104	2167	2277	1176	2242	2356
1172	2273	2389	1243	2347	2465

If Mica/Accent is specified, add 61



Navigate Single-Sided Mid Gable – Solid attaches to the Navigate Single-Sided Frame leg brace in the mid locations in a run to create additional privacy between stations, conceal electrics and create a physical enclosure between adjustable leg columns to the floor.

#### WHAT'S INCLUDED

2 solid front gables, 2 solid side gables, 1 2-piece metal top plate, mounting hardware.

#### NOTES

Mid Gable – Solid wraps around the leg columns.

Power Pole provision must be specified for use with Power Pole, Mid Condition - Single-Sided (HNBEPPS).

## HNBCGMSS Navigate Single-Sided Mid Gable – Solid

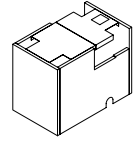

#### PRODUCT OPTIONS

Depth	Power Pole	Base Feed	Outer Gable Finish	Inner Gable Finish
24, 30	<b>1</b> Yes <b>2</b> No	<b>1</b> Yes <b>2</b> No	Source Laminate Flintwood Natural Veneer	Foundation Mica Accent

#### SAMPLE ORDER CODE

<b>HNBCGMSS 24</b>	<b>1</b>	<b>2</b>	<b>VZ</b>	<b>91</b>
--------------------	----------	----------	-----------	-----------

#### DIMENSIONS INCHES / MM

D
24 / 610
30 / 762

#### PRICING

WITHOUT POWER POLE (2)					
NO BASE FEED			BASE FEED		
Source Laminate	Flintwood	Natural Veneer	Source Laminate	Flintwood	Natural Veneer
905	1848	1944	978	1922	2021
920	1885	1980	992	1959	2057
WITH POWER POLE (1)					
NO BASE FEED			BASE FEED		
Source Laminate	Flintwood	Natural Veneer	Source Laminate	Flintwood	Natural Veneer
978	1922	2021	1049	1997	2097
992	1959	2057	1065	2032	2133

If Mica/Accent is specified, add 60

HNBCGMMT  
Navigate 120 Mid Gable – Metal

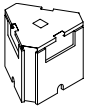

The Navigate 120 Mid Gable - Metal attaches to the Navigate 120 Frame leg braces in the mid location to create additional privacy, conceal electrics and create a physical enclosure between adjustable leg columns to the floor.

**WHAT’S INCLUDED**  
3 metal front gables, 1 metal top plate, mounting hardware.

**NOTES**  
120 Mid Gable - Metal does not wrap around the leg columns.  
Power Pole provision must be specified for use with Power Pole, Mid Condition - 120 (HNBEPP).

PRODUCT OPTIONS

Power Pole	Base Feed	Wire Channel Provision	Gable Finish
1 Yes	1 Yes	B Dual-Sided - Standard	Foundation
2 No	2 No		Mica
			Accent

SAMPLE ORDER CODE

HNBCGMMT 1	2	B	91
------------	---	---	----

DIMENSIONS  
INCHES / MM

Without Power Pole, Without Base Feed
Without Power Pole, With Base Feed
With Power Pole, Without Base Feed
With Power Pole, With Base Feed

PRICING

Foundation	Mica/Accent
661	694
732	769
732	769
805	845

The Navigate 120 Mid Gable - Solid attaches to the Navigate 120 Frame leg braces in the mid location to create additional privacy, conceal electrics and create a physical enclosure between adjustable leg columns to the floor.

WHAT'S INCLUDED

3 solid front gables, 1 metal top plate, mounting hardware.

NOTES

120 Mid Gable - Solid does not wrap around the leg columns.

Power Pole provision must be specified for use with Power Pole, Mid Condition - 120 (HNBEPP).

HNBCGMST

Navigate 120 Mid Gable – Solid

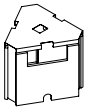

PRODUCT OPTIONS

Power Pole	Base Feed	Wire Channel Provision	Outer Gable Finish	Inner Gable Finish
1 Yes	1 Yes	B Dual-Sided - Standard	Source Laminate	Foundation
2 No	2 No		Flintwood Natural Veneer	Mica Accent

SAMPLE ORDER CODE

HNBCGMST 1	2	B	VZ	91
------------	---	---	----	----

DIMENSIONS  
INCHES / MM

Without Power Pole, Without Base Feed
Without Power Pole, With Base Feed
With Power Pole, Without Base Feed
With Power Pole, With Base Feed

PRICING

Source Laminate	Flintwood	Natural Veneer
1356	2378	2498
1429	2451	2570
1429	2451	2570
1500	2523	2642

If Mica/Accent is specified, add 25

HNBCGMMR

Navigate Single-Sided Transition  
Mid Gable – Metal

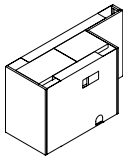

Navigate Single-Sided Transition Mid Gable – Metal attaches to the Navigate Single-Sided Frame and the Navigate Height-Adjustable Bench Frame or 120 Frame leg braces in the mid locations in a run to create additional privacy between stations, conceal electrics and create a physical enclosure between adjustable leg columns to the floor.

WHAT’S INCLUDED

2 metal front gables, 2 metal side gables, 1 L-shaped gable, 1 2-piece metal top plate, mounting hardware.

NOTES

Single-Sided Transition Mid Gable – Metal wraps around the leg columns.

PRODUCT OPTIONS

Depth	Transition Orientation	Base Feed	Finish
48, 60	L Left R Right	1 Yes 2 No	Foundation Mica Accent

SAMPLE ORDER CODE

HNBCGMMR 60	L	2	91
-------------	---	---	----

DIMENSIONS  
INCHES / MM

D
48 / 1219
60 / 1524

PRICING

NO BASE FEED			BASE FEED		
Foundation	Mica	Accent	Foundation	Mica	Accent
266	284	303	302	321	340
294	311	331	330	347	368

Navigate Single-Sided Transition Mid Gable – Solid attaches to the Navigate Single-Sided Frame and the Navigate Height-Adjustable Bench Frame or 120 Frame leg braces in the mid locations in a run to create additional privacy between stations, conceal electrics and create a physical enclosure between adjustable leg columns to the floor.

#### WHAT'S INCLUDED

2 solid front gables, 2 solid side gables, 1 L-shaped gable, 1 2-piece metal top plate, mounting hardware.

#### NOTES

Single-Sided Transition Mid Gable – Solid wraps around the leg columns.

## H N B C G M S R Navigate Single-Sided Transition Mid Gable – Solid

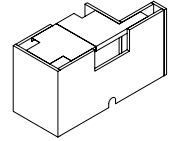

#### PRODUCT OPTIONS

Depth	Transition Orientation	Base Feed	Outer Gable Finish	Inner Gable Finish
48, 60	L Left R Right	1 Yes 2 No	Source Laminate Flintwood Natural Veneer	Foundation Mica Accent

#### SAMPLE ORDER CODE

<b>HNBCGMSR 60</b>	<b>L</b>	<b>2</b>	<b>91</b>	<b>91</b>
--------------------	----------	----------	-----------	-----------

#### DIMENSIONS INCHES / MM

D
48 / 1219
60 / 1524

#### PRICING

##### NO BASE FEED

Source Laminate	Flintwood	Natural Veneer
1012	2089	2193
1044	2162	2270

##### BASE FEED

Source Laminate	Flintwood	Natural Veneer
1085	2162	2272
1116	2236	2348

If Mica/Accent is specified, add 61

HNBCCMMN

Navigate Mid Cover – Metal

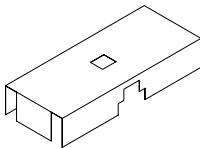

The Navigate Mid Cover – Metal attaches to and conceals the Navigate Height-Adjustable Frame leg braces in the mid location to create additional privacy, conceal electrics and create a physical enclosure between adjustable leg columns to the floor.

**WHAT’S INCLUDED**  
1 metal mid cover, mounting hardware.

**NOTES**  
Mid Cover - Metal does not wrap around the leg columns.

Power Pole provision must be specified for use with Power Pole, Mid Condition - Standard (HNBEPP).

PRODUCT OPTIONS

Depth	Power Pole	Wire Channel Provision	Finish
48, 60, 72	1 Yes 2 No	B Dual-Sided - Standard	Foundation Mica Accent

SAMPLE ORDER CODE

HNBCCMMN 60	1	B	91
-------------	---	---	----

DIMENSIONS  
INCHES / MM

D
48 / 1219
60 / 1524
72 / 1829

PRICING

WITHOUT POWER POLE (2)		
Foundation	Mica/Accent	
121	126	
133	141	
149	153	
WITH POWER POLE (1)		
Foundation	Mica/Accent	
157	163	
172	179	
184	190	

Navigate Single-Sided Mid Cover – Metal attaches to and conceals the Navigate Single-Sided Frame leg brace in the mid location to create additional privacy, conceal electrics and create a physical enclosure between adjustable leg columns to the floor.

WHAT’S INCLUDED

1 metal mid cover, mounting hardware.

NOTES

Single-Sided Mid Cover – Metal does not wrap around the leg columns.

HNBCCMMS

Navigate Single-Sided Mid Cover – Metal



PRODUCT OPTIONS

Depth	Finish
24, 30	Foundation Mica Accent

SAMPLE ORDER CODE

HNBCCMMS 24	91
-------------	----

DIMENSIONS  
INCHES / MM

D
24 / 610
30 / 762

PRICING

Foundation	Mica/Accent
92	98
99	104

H N B C C M M T

Navigate 120 Mid Cover - Metal

The Navigate 120 Mid Cover - Metal attaches to the Navigate 120 Frame leg braces in the mid location to create additional privacy, conceal electrics and create a physical enclosure between adjustable leg columns to the floor.

**WHAT'S INCLUDED**  
1 120 metal mid cover, mounting hardware.

**NOTES**  
120 Mid Cover - Metal does not wrap around the leg columns.  
Power Pole provision must be specified for use with Power Pole, Mid Condition - 120 (HNBEPP).



PRODUCT OPTIONS

Power Pole	Wire Channel Provision	Cover Finish
1 Yes 2 No	B Dual-Sided - Standard	Foundation Mica Accent

SAMPLE ORDER CODE

HNBCCMMT 1	B	91
------------	---	----

DIMENSIONS  
INCHES / MM

PRICING

	Foundation	Mica/Accent
Without Power Pole	483	507
With Power Pole	555	582





study carrel screen

## study carrel screen product map

### GYKB Study Carrel Screen

Page 138

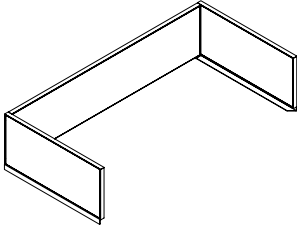

GYKB  
Study Carrel Screen

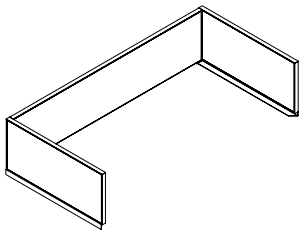

The Study Carrel Screen attaches to the top of the worksurface to provide space division on both the back and lateral edge, therefore providing territorial desktop privacy.

WHAT’S INCLUDED

1 framed fabric desk edge screen, attachment brackets.

NOTES

Framed Study Carrel Screens is designed to match the width and depth of the worksurface for tight fit applications. For partial application, specify the depth of the Study Carrel a size down from the worksurface depth.

Desktop grommet is required for wire pass-through. Fabric will be applied in the railroad direction in select Panel and Upholstery fabrics, please refer to the *Teknion Textiles Program Guide*.

Study Carrels **cannot** be used on radius corner worksurfaces.

PRODUCT OPTIONS

Height		Depth	Width	Edge Trim		Screen Finish		Hardware Finish
42	42" Datum Height	18, 24, 30, 36	48, 54, 60, 66, 72, 78, 84	6	Straight Trim	P	Panel Fabrics	Foundation Colors
51	51" Datum Height			8	Flat Trim	U	Upholstery Fabrics	Mica Colors
				H	Full Knife Trim			Accent Colors

SAMPLE ORDER CODE

GYKB 42	24	60	6	B204	74
---------	----	----	---	------	----

DIMENSIONS  
CODE / INCHES

D	W
18 / 457	48 / 1219
18 / 457	54 / 1372
18 / 457	60 / 1524
18 / 457	66 / 1676
18 / 457	72 / 1828
18 / 457	78 / 1981
18 / 457	84 / 2134
24 / 610	48 / 1219
24 / 610	54 / 1372
24 / 610	60 / 1524
24 / 610	66 / 1676
24 / 610	72 / 1828
24 / 610	78 / 1981
24 / 610	84 / 2134
30 / 762	48 / 1219
30 / 762	54 / 1372
30 / 762	60 / 1524
30 / 762	66 / 1676
30 / 762	72 / 1828
30 / 762	78 / 1981
30 / 762	84 / 2134

PRICE

42" DATUM HEIGHT															
PANEL FABRIC						UPHOLSTERY FABRIC									
COM/ Gr. A	Gr. 1	Gr. 2	Gr. 3	Gr. 4	Gr.5	COM/ Gr. 1	Gr. 2	Gr. 3	Gr. 4	Gr. 5	Gr. 6	Gr. 7	Gr. 8	Gr. 9	Gr. 10
1710	1726	1749	1820	1876	1926	1715	1778	1803	1840	1897	1934	1965	2035	2103	2132
1810	1828	1850	1932	1987	2042	1815	1883	1909	1950	2013	2048	2084	2155	2229	2260
1836	1853	1876	1964	2021	2082	1840	1909	1941	1983	2048	2087	2125	2202	2283	2314
1890	1908	1935	2024	2089	2153	1895	1969	2002	2046	2116	2156	2196	2283	2366	2403
1918	1937	1965	2059	2129	2193	1922	2001	2035	2086	2156	2200	2243	2334	2420	2460
1981	2001	2029	2130	2205	2274	1988	2069	2106	2155	2235	2280	2325	2420	2511	2553
2031	2051	2080	2186	2265	2336	2036	2122	2160	2216	2297	2343	2391	2492	2589	2634
1815	1833	1858	1942	2002	2062	1820	1890	1920	1965	2028	2069	2104	2184	2265	2298
1914	1934	1959	2049	2114	2177	1919	1995	2026	2072	2142	2182	2222	2306	2390	2426
1939	1959	1987	2082	2149	2216	1945	2024	2057	2106	2179	2222	2266	2352	2442	2481
1995	2014	2043	2146	2216	2287	1999	2084	2120	2170	2246	2291	2337	2432	2526	2567
2021	2042	2072	2179	2254	2328	2027	2115	2152	2207	2287	2335	2381	2483	2579	2622
2084	2106	2138	2250	2329	2407	2092	2182	2222	2277	2364	2413	2462	2568	2671	2717
2132	2155	2189	2307	2390	2470	2140	2236	2276	2337	2426	2477	2531	2641	2748	2796
1920	1939	1967	2063	2130	2197	1926	2003	2040	2088	2160	2205	2246	2335	2424	2461
2018	2039	2067	2167	2239	2310	2024	2106	2144	2193	2270	2315	2361	2456	2549	2590
2043	2064	2095	2202	2276	2350	2051	2137	2176	2229	2310	2359	2405	2504	2604	2645
2099	2122	2153	2266	2343	2421	2104	2197	2237	2296	2378	2428	2480	2583	2685	2732
2123	2148	2180	2299	2379	2461	2131	2227	2269	2328	2418	2469	2522	2630	2741	2787
2185	2212	2246	2368	2455	2540	2194	2297	2337	2401	2493	2548	2604	2717	2830	2880
2235	2260	2298	2427	2515	2605	2244	2349	2394	2458	2554	2612	2671	2789	2909	2959

If Accent/Mica Hardware Finish is specified, add 29

Pricing is continued on the following page.

# GYKB

## Study Carrel Screen (Continued)

### DIMENSIONS CODE / INCHES

D	W
36 / 914	48 / 1219
36 / 914	54 / 1372
36 / 914	60 / 1524
36 / 914	66 / 1676
36 / 914	72 / 1828
36 / 914	78 / 1981
36 / 914	84 / 2134

D	W
18 / 457	48 / 1219
18 / 457	54 / 1372
18 / 457	60 / 1524
18 / 457	66 / 1676
18 / 457	72 / 1828
18 / 457	78 / 1981
18 / 457	84 / 2134

24 / 610	48 / 1219
24 / 610	54 / 1372
24 / 610	60 / 1524
24 / 610	66 / 1676
24 / 610	72 / 1828
24 / 610	78 / 1981
24 / 610	84 / 2134

30 / 762	48 / 1219
30 / 762	54 / 1372
30 / 762	60 / 1524
30 / 762	66 / 1676
30 / 762	72 / 1828
30 / 762	78 / 1981
30 / 762	84 / 2134

36 / 914	48 / 1219
36 / 914	54 / 1372
36 / 914	60 / 1524
36 / 914	66 / 1676
36 / 914	72 / 1828
36 / 914	78 / 1981
36 / 914	84 / 2134

### PRICE

#### 42" DATUM HEIGHT (CONTINUED)

##### PANEL FABRIC

COM/ Gr. A	Gr. 1	Gr. 2	Gr. 3	Gr. 4	Gr. 5
2026	2046	2076	2184	2257	2334
2122	2144	2176	2285	2366	2443
2148	2173	2206	2321	2405	2485
2202	2228	2261	2388	2470	2554
2224	2253	2288	2419	2504	2594
2288	2317	2356	2488	2579	2672
2335	2366	2405	2547	2641	2737

##### UPHOLSTERY FABRIC

COM/ Gr. 1	Gr. 2	Gr. 3	Gr. 4	Gr. 5	Gr. 6	Gr. 7	Gr. 8	Gr. 9	Gr. 10
2031	2119	2156	2212	2290	2338	2389	2485	2584	2625
2126	2220	2259	2314	2397	2450	2499	2606	2710	2755
2155	2252	2290	2351	2441	2493	2546	2655	2763	2812
2210	2312	2352	2419	2510	2563	2620	2733	2848	2895
2236	2338	2387	2449	2547	2604	2664	2778	2900	2948
2299	2409	2454	2523	2622	2682	2743	2865	2990	3042
2348	2462	2511	2579	2684	2745	2810	2937	3068	3121

#### 51" DATUM HEIGHT

##### PANEL FABRIC

COM/ Gr. A	Gr. 1	Gr. 2	Gr. 3	Gr. 4	Gr. 5
2077	2102	2134	2253	2336	2418
2196	2222	2257	2382	2470	2559
2238	2265	2302	2435	2528	2622
2310	2338	2378	2519	2620	2720
2352	2382	2426	2576	2681	2782
2434	2466	2511	2668	2778	2889
2501	2533	2579	2745	2862	2977

##### UPHOLSTERY FABRIC

COM/ Gr. 1	Gr. 2	Gr. 3	Gr. 4	Gr. 5	Gr. 6	Gr. 7	Gr. 8	Gr. 9	Gr. 10
2087	2182	2223	2283	2371	2426	2474	2588	2696	2742
2206	2307	2350	2416	2513	2567	2622	2736	2854	2903
2245	2356	2403	2470	2570	2630	2691	2812	2937	2988
2318	2434	2486	2554	2665	2727	2789	2921	3052	3110
2363	2485	2537	2614	2727	2794	2859	2999	3137	3196
2442	2572	2629	2707	2827	2896	2967	3116	3257	3324
2510	2644	2703	2789	2914	2986	3061	3217	3366	3435

2183	2209	2245	2374	2462	2552
2300	2328	2365	2501	2598	2694
2342	2370	2410	2554	2655	2758
2413	2446	2487	2641	2747	2854
2456	2488	2533	2696	2805	2916
2537	2572	2619	2788	2905	3021
2604	2639	2689	2865	2988	3111

2192	2297	2342	2407	2502	2561	2618	2736	2855	2906
2308	2420	2468	2537	2641	2701	2762	2886	3013	3067
2350	2469	2519	2592	2701	2765	2830	2963	3097	3153
2424	2548	2604	2680	2795	2862	2930	3071	3214	3274
2466	2598	2653	2735	2856	2928	2999	3148	3298	3360
2547	2684	2744	2830	2958	3033	3109	3262	3419	3487
2613	2759	2822	2910	3043	3120	3201	3364	3527	3598

2313	2342	2381	2526	2627	2728
2428	2460	2501	2654	2762	2868
2470	2502	2548	2710	2822	2932
2545	2578	2623	2795	2912	3029
2586	2621	2671	2849	2971	3094
2667	2703	2756	2942	3068	3196
2733	2873	2825	3019	3151	3285

2321	2440	2490	2563	2672	2736	2802	2935	3068	3125
2439	2562	2618	2695	2808	2878	2945	3087	3226	3286
2481	2612	2668	2750	2872	2942	3013	3163	3311	3375
2554	2694	2751	2835	2963	3040	3116	3271	3427	3492
2598	2742	2803	2893	3026	3103	3181	3346	3511	3579
2680	2829	2894	2988	3126	3209	3292	3462	3633	3705
2745	2903	2971	3067	3214	3300	3384	3562	3741	3818

2442	2473	2519	2680	2792	2905
2558	2592	2639	2807	2926	3043
2599	2637	2684	2863	2985	3105
2673	2711	2762	2948	3074	3202
2715	2755	2807	3000	3135	3270
2796	2835	2893	3096	3232	3373
2862	3105	2962	3173	3316	3462

2453	2584	2639	2721	2841	2913	2986	3132	3282	3345
2568	2705	2767	2852	2978	3052	3127	3284	3440	3510
2611	2755	2817	2907	3041	3118	3196	3361	3523	3594
2685	2835	2900	2993	3132	3218	3300	3468	3640	3712
2728	2885	2954	3049	3194	3282	3365	3543	3724	3798
2812	2974	3043	3146	3295	3389	3472	3662	3847	3925
2879	3046	3120	3224	3381	3480	3568	3759	3953	4037

If Accent/Mica Hardware Finish is specified, add 29

navigate electrics

# navigate electrics product map

**HNBEEE** Navigate Vertical Wire Carrier Vertical Cable Manager

Page 144

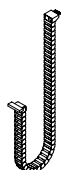

**HNBEBF** Navigate Base Feed

Page 145

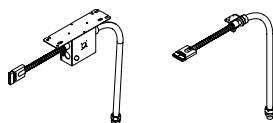

**HNBEBC** Navigate Base Feed Cover

Page 146

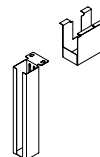

**HNBEBFS** Navigate Split Base Feed

Page 147

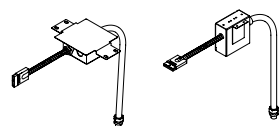

**HNBECF** Navigate Ceiling Feed

Page 148



**HNBEBFCH** Navigate Chicago Base Feed

Page 149

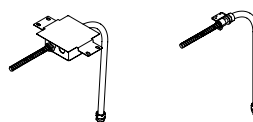

**HNBEFCFCH** Navigate Chicago Ceiling Feed

Page 150



**HNBEPMCH** Navigate Chicago Power Module

Page 151

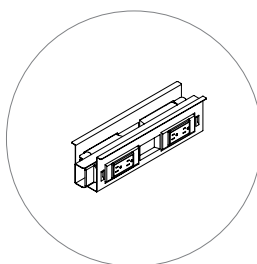

**HNBEPSCH** Navigate Single-Sided Chicago Power Module

Page 152

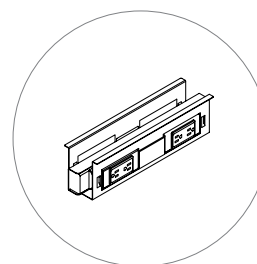

**HNBEIC** Navigate I-Connector

Page 153

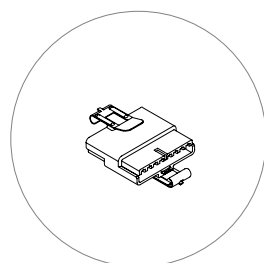

**HNBECD** Navigate Center Access Door

Page 153

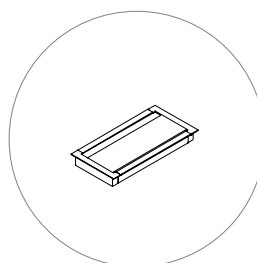

**HNBEAP** Navigate Surface Access Power Box

Page 155

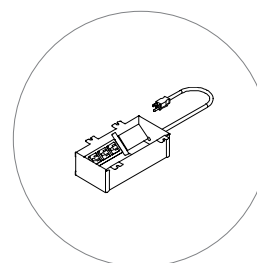

product map

**HNBEPH** Navigate Power  
Harness

Page 156



**HNBEPM** Navigate Power  
Module

Page 157

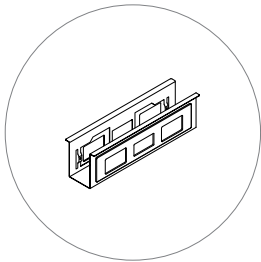

**HNBEPP** Navigate Power Pole

Page 158

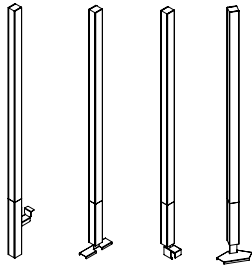

**HNBERO** Navigate Receptacle  
Outlet

Page 159

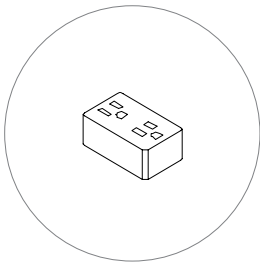

**HNBEPC** Navigate Power  
Conservation System

Page 160

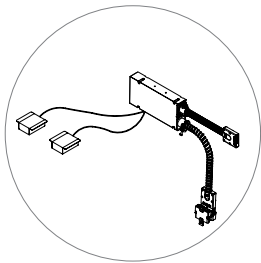





**H N B E E E**  
**Navigate Vertical Wire Carrier**  
**Vertical Cable Manager**

The Vertical Wire Carrier Vertical Cable Manager safely conceals and carries cables from the worksurface to Wire Channel.

**WHAT'S INCLUDED**  
1 Vertical Wire Carrier, 1 top mounting bracket, 1 Wire Channel mounting bracket, 1 cable tie, mounting hardware.

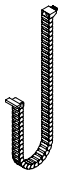

**PRODUCT OPTIONS**

Vertical Wire Carrier Finish	
E	Ebony Coordinate
7	Platinum Coordinate
V	Very White Coordinate

**SAMPLE ORDER CODE**

**HNBE E**

**PRICING**

277
-----

The Base Feed is used to route power from the floor to the Power Module.

WHAT'S INCLUDED

1 base feed with bracket (s), i-connector, mounting hardware.

NOTES

In the Mid Condition (M), the Base Feed mounts to the Frame Link using an additional bracket (included). A 48" Power Harness is required to connect to the Power Module in the Wire Channel.

HNBEBF

Navigate Base Feed

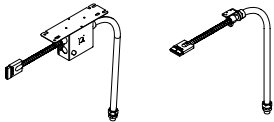

PRODUCT OPTIONS

Wire System		Length	Style		Cover Finish	PVC Option		Country of Installation	
8T	8-Wire Isolated Ground	072, 144	E	End Condition	Foundation	Standard		A	Canada/USA
8K	8-Wire Dual Isolated		M	Mid Condition	Mica Accent	V PVC Free			
7T	7-Wire Non Isolated Ground								
7K	7-Wire Dual Non Isolated								

SAMPLE ORDER CODE

HNBEBF 8K	072	E	91	V	A
-----------	-----	---	----	---	---

DIMENSIONS  
INCHES / MM

L
72 / 1829
144 / 3658

PRICING

ISOLATED GROUND (8T)				DUAL ISOLATED (8K)			
END CONDITION		MID CONDITION		END CONDITION		MID CONDITION	
Standard	PVC Free	Standard	PVC Free	Standard	PVC Free	Standard	PVC Free
438	484	499	544	551	606	610	665
575	633	634	690	716	789	776	846
NON ISOLATED GROUND (7T)				DUAL NON ISOLATED (7K)			
END CONDITION		MID CONDITION		END CONDITION		MID CONDITION	
Standard	PVC Free	Standard	PVC Free	Standard	PVC Free	Standard	PVC Free
438	484	499	544	551	606	610	665
575	633	634	690	716	789	776	846

**H N B E B C**  
**Navigate Base Feed Cover**

Navigate Base Feed Cover is used to route a Base Feed and data cables into the Wire Channel.

**WHAT'S INCLUDED**  
1 base feed cover, mounting brackets, mounting hardware.

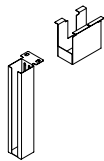

**PRODUCT OPTIONS**

Finish
Foundation
Mica
Accent

**SAMPLE ORDER CODE**

<b>HNBEBC 91</b>
------------------

**PRICING**

Foundation	Mica/Accent
339	346

The Navigate Split Base Feed delivers power from the floor to the Power Module. It is wired to the building power supply in two places for New York City wiring restrictions.

#### WHAT'S INCLUDED

1 base feed harness, junction box, I-connector, mounting hardware, additional cover is included when End Condition (E) is specified.

#### NOTES

In the End Condition (E), the Split Base Feed can connect directly to the Power Module when the I-connector is removed. An additional Power Harness is not required to make this connection.

In the Mid Condition (M), the Split Base Feed module mounts directly to the Frame Link using an additional bracket (included). A 48" Power Harness is required to connect to the Power Module in the Wire Channel.

## H N B E B F S Navigate Split Base Feed

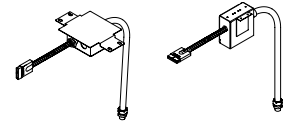

#### PRODUCT OPTIONS

Wire System	Length	Style	PVC Option	Country of Installation
8T 8-Wire Isolated Ground	018, 072	E End Condition	Standard	A Canada/USA
8K 8-Wire Dual Isolated		M Mid Condition	V PVC Free	
7T 7-Wire Non Isolated Ground				
7K 7-Wire Dual Non Isolated				

#### SAMPLE ORDER CODE

<b>HNBE BFS 8K</b>	<b>072</b>	<b>E</b>	<b>V</b>	<b>A</b>
--------------------	------------	----------	----------	----------

#### DIMENSIONS INCHES / MM

L
18 / 457
72 / 1829

#### PRICING

ISOLATED GROUND (8T)			
End Condition		Mid Condition	
Standard	PVC Free	Standard	PVC Free
397	436	457	497
472	520	529	564

NON ISOLATED GROUND (7T)			
End Condition		Mid Condition	
Standard	PVC Free	Standard	PVC Free
397	436	457	497
472	520	529	564

DUAL ISOLATED (8K)			
End Condition		Mid Condition	
Standard	PVC Free	Standard	PVC Free
504	555	564	615
580	639	639	699

DUAL NON ISOLATED (7K)			
End Condition		Mid Condition	
Standard	PVC Free	Standard	PVC Free
504	555	564	615
580	639	639	699

HNBECF

Navigate Ceiling Feed

Navigate Ceiling Feed is used to route power from the ceiling, through the Power Pole (HNBEPP), to a power module located in a Wire Channel.

**WHAT'S INCLUDED**

1 ceiling feed.



PRODUCT OPTIONS

Wire System		Length	PVC Option	Country of Installation	
8T	8-Wire Isolated Ground	120, 144	Standard	A	Canada/USA
8K	8-Wire Dual Isolated		V PVC Free		
7T	7-Wire Non Isolated Ground				
7K	7-Wire Dual Non Isolated				

SAMPLE ORDER CODE

HNBECF 8T	120	V	A
-----------	-----	---	---

DIMENSIONS  
INCHES / MM

L
120 / 3048
144 / 3658

PRICING

ISOLATED GROUND (8T)		DUAL ISOLATED (8K)	
Standard	PVC Free	Standard	PVC Free
315	347	383	422
334	367	401	442
NON ISOLATED GROUND (7T)		DUAL NON ISOLATED (7K)	
Standard	PVC Free	Standard	PVC Free
315	347	383	422
334	367	401	442

Navigate Chicago Base Feed provides a route for delivering power to a Height-Adjustable Bench in accordance with Chicago electrical code.

WHAT'S INCLUDED

1 Chicago base feed, mounting hardware.

NOTES

In the Mid Condition (M), the Chicago Base Feed module mounts directly to the Frame Link using an additional bracket (included). A 48" Power Harness is required to connect to the Power Module in the Wire Channel.

HNBEBFCH

Navigate Chicago Base Feed

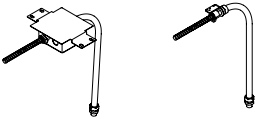

PRODUCT OPTIONS

Length	Style	Country of Installation
072, 144	E    End Condition M    Mid Condition	A    Canada/USA

SAMPLE ORDER CODE

HNBEBFCH 072	E	A
--------------	---	---

DIMENSIONS  
INCHES / MM

L
72 / 1829
144 / 3658

PRICING

End Condition	Mid Condition
397	457
518	579

HNBECFCH  
Navigate Chicago Ceiling Feed

Navigate Chicago Ceiling Feed is used to provide a route for power from the ceiling, through the Power Pole (HNBEPP), to a power module located in a Wire Channel.

**WHAT'S INCLUDED**  
1 Chicago ceiling feed.



PRODUCT OPTIONS

Length	Country of Installation
120, 144	A Canada/USA

SAMPLE ORDER CODE

HNBECFCH 120	A
--------------	---

DIMENSIONS  
INCHES / MM

L
120 / 3048
144 / 3658

PRICING

213
259



Navigate Chicago Power Module provides connectivity for up to four Outlets.

WHAT'S INCLUDED

1 Chicago power module, bezel plate cover, mounting brackets, mounting hardware.

NOTES

Finished in Platinum.

H N B E P M C H

Navigate Chicago Power Module

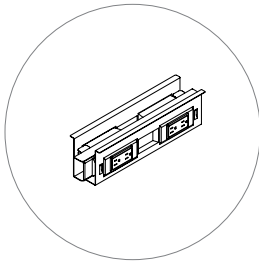

PRODUCT OPTIONS

Mounting Style		Receptacle Style	Country Of Installation
B	Facing Sides	S Standard 15 Amp	A Canada/USA
		T T-Slot 20 Amp	
		D Controlled 15 Amp	
		E Controlled 20 Amp	

SAMPLE ORDER CODE

HNBEPMCH B	S	A
------------	---	---

PRICING

Standard 15 Amp	T-Slot 20 Amp	Controlled 15 Amp	Controlled 20 Amp
1091	1115	1091	1115

**H N B E P S C H**  
**Navigate Single-Sided Chicago**  
**Power Module**

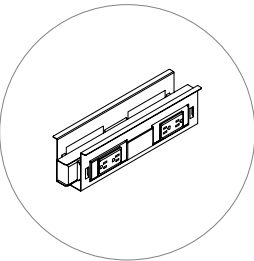

Navigate Single-Sided Chicago Power Module provides connectivity for up to four Outlets.

**WHAT'S INCLUDED**  
1 Single-Sided Chicago power module, bezel plate cover, mounting brackets, mounting hardware.

**NOTES**  
Finished in Platinum.

**PRODUCT OPTIONS**

Mounting Style		Receptacle Style	Country Of Installation
B	Facing Sides	S Standard 15 Amp	A Canada/USA
		T T-Slot 20 Amp	
		D Controlled 15 Amp	
		E Controlled 20 Amp	

**SAMPLE ORDER CODE**

<b>HNBEPSC H B</b>	<b>S</b>	<b>A</b>
--------------------	----------	----------

**PRICING**

Standard 15 Amp	T-Slot 20 Amp	Controlled 15 Amp	Controlled 20 Amp
820	836	820	836

Navigate I-connector is used to join two Power Harnesses when a single harness is not long enough, connect a Power Harness to a Base Feed, or connect a Power Harness to a Ceiling Feed.

WHAT’S INCLUDED

1 I-connector.

HNBEIC

Navigate I-Connector

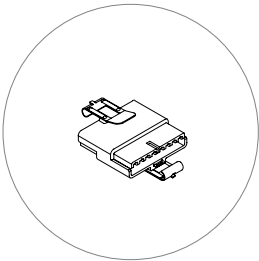

PRODUCT OPTIONS

Country of Installation	
A	Canada/USA

SAMPLE ORDER CODE

HNBEIC A
----------

PRICING

48
----

HNBECD  
Navigate Center Access Door

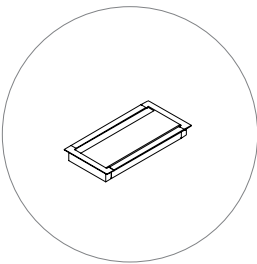

The Navigate Center Access Door allows users to access surface integrated outlets. Center Access Door is to be paired with a Navigate Rectangular Worksurface with Center Access Door cut out and a Navigate Surface Access Power Box to create a worksurface integrated user power solution.

**WHAT'S INCLUDED**  
Center Access Door.

**NOTES**  
Requires Center Access Door cut out to be specified in the applicable worksurface.

PRODUCT OPTIONS

Width	Access Door Finish
09	Foundation Mica Accent

SAMPLE ORDER CODE

HNBECD 09	60
-----------	----

DIMENSIONS  
INCHES / MM

W
9 / 229

PRICING

Foundation	Mica/Accent
194	205

The Navigate Surface Access Power Box is to be paired with a Navigate Rectangular Worksurface with Center Access Door cut out and Navigate Center Access Door to create a worksurface integrated user power solution.

#### WHAT'S INCLUDED

Surface Access Power Box, power cord with specified length.

#### NOTES

Requires Center Access Door cut out to be specified in the applicable worksurface.

Requires Center Access Door.

Pilot holes are present for installation on the underside of the worksurface when the Center Access Door cut out is specified.

Always includes a data cover plate.

Data cover plate finished in Platinum Coordinate.

USB-A port supplies 10 Watts (5VDC) when used in single port mode.

USB-C port supplies 18 Watts (5/9/12VDC) when used in single port mode.

USB-C port will support Quick Charge when used in single port mode.

When both ports are used at the same time, output may be reduced.

## HNBEAP Navigate Surface Access Power Box

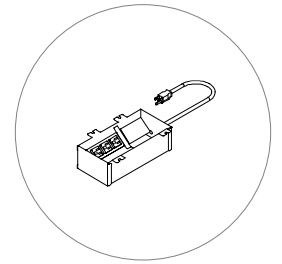

#### PRODUCT OPTIONS

Application	Configuration	Power Cord Length	Cord & Plug Type
01 Center Access Door Cut Out	T3000 Triple - 3 Power	P108 Plug-in with 9 ft Cord	A Canada/USA Plug-in
	T2110 Triple - 2 Power / 1 USB-A / 1 USB-C	P120 Plug-in with 10 ft Cord	
		P180 Plug-in with 15 ft Cord	

#### SAMPLE ORDER CODE

HNBEAP 01	T3000	P120	A
-----------	-------	------	---

#### DIMENSIONS INCHES / MM

Configuration	Plug-In with 9 ft Cord	Plug-In with 10 ft Cord	Plug-In with 15 ft Cord
T3000	484	484	522
T2110	539	539	576

#### PRICING

**H N B E P H**  
**Navigate Power Harness**

Navigate Power Harness routes power between Power Modules, and in specific situations, connects either a Base Feed or Ceiling Feed to a Power Module.

**WHAT’S INCLUDED**  
1 power harness.

**NOTES**  
Power Harness is non-directional.  
An I-connector is required to join two Power Harnesses together.



**PRODUCT OPTIONS**

Wire System		Length	PVC Option	Country Of Installation	
8T	8-Wire Isolated Ground	024, 036, 048, 060, 072, 084, 096, 120, 144	Standard	A	Canada/USA
8K	8-Wire Dual Isolated		V    PVC Free		

**SAMPLE ORDER CODE**

<b>HNBEPH 8K</b>	<b>072</b>	<b>V</b>	<b>A</b>
------------------	------------	----------	----------

**DIMENSIONS**  
**INCHES / MM**

L
24 / 610
36 / 1219
48 / 1219
60 / 1524
72 / 1829
84 / 2134
96 / 2438
120 / 3048
144 / 3658

**PRICING**

ISOLATED GROUND (8T)		DUAL ISOLATED (8K)	
Standard	PVC Free	Standard	PVC Free
219	277	266	339
228	286	274	347
238	299	284	359
244	309	295	370
254	319	304	384
273	344	332	420
287	364	347	438
344	434	415	522
369	465	449	564

Navigate Power Module mounts directly to the Wire Channel in a Horizontal orientation and accepts Receptacle Outlets.

WHAT'S INCLUDED

Orientation is always horizontal.

Up to four receptacle outlets can face each user in the Wire Channel.

H N B E P M

Navigate Power Module

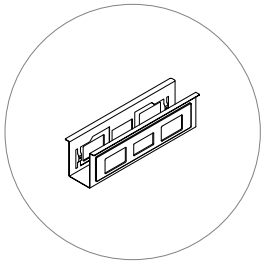

PRODUCT OPTIONS

Application		Wire System	Country of Installation	PVC Option
T	Horizontal	8T 8-Wire Isolated Ground (7T compatible)	A Canada/USA	Standard
		8K 8-Wire Dual Isolated (7K compatible)		V PVC Free

SAMPLE ORDER CODE

HNBEPM T	8K	A	V
----------	----	---	---

PRICING

ISOLATED GROUND (8T)	DUAL ISOLATED (8K)
372	407

If PVC Free is specified, add 25

**H N B E P P**  
**Navigate Power Pole**

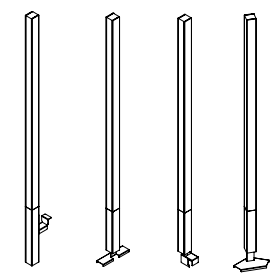

Navigate Power Pole routes a Ceiling Feed and data cables from the ceiling to the Height-Adjustable Bench.

**WHAT'S INCLUDED**  
1 Power Pole, mounting bracket (specified style), mounting hardware.

**NOTES**  
Mid Condition - Standard and Mid Condition - 120 requires the specification of a Power Pole Provision in the appropriate cover/gable.  
Mid Condition requires all surrounding worksurfaces to be specified with a resultant 5" gap.  
End Condition requires an End Cover - Metal be used for attachment and cable routing.  
End Condition mounts directly to the center of the leg brace in-line with the Wire Channel.

**PRODUCT OPTIONS**

Ceiling Height	Style	Finish
096, 120	E End Condition	Foundation
	M Mid Condition - Standard	Mica
	S Mid Condition - Single-Sided	Accent
	T Mid Condition - 120	

**SAMPLE ORDER CODE**

<b>HNBEPP 096</b>	<b>M</b>	<b>91</b>
-------------------	----------	-----------

**DIMENSIONS**  
**INCHES / MM**

H
96 / 2438
120 / 3048

**PRICING**

Foundation	Mica/Accent
928	978
965	1012



Navigate Receptacle Outlet mounts onto the Power Module to provide access to power.

WHAT'S INCLUDED

1 duplex.

NOTES

Specified individually for maximum flexibility.

Receptacle Styles D & E include markings indicating it is connected to a control system.

H N B E R O

Navigate Receptacle Outlet

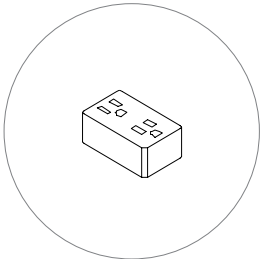

PRODUCT OPTIONS

Receptacle Style		Outlet Configuration		Finish	Country of Installation
S	Standard 15 Amp	1	Circuit 1	60 Platinum	A Canada/USA
T	T-Slot 20 Amp	2	Circuit 2		
D	Controlled 15 amp	3	Circuit 3 (Use with 7T & 8T only)		
E	Controlled 20 amp	5	Circuit 5 (use with 8T & 8K only)		
		6	Circuit 6 (Use with 8K only)		
		A	Circuit A Non Isolated Ground (use with 7T & 7K only)		
		B	Circuit B Non Isolated Ground (use with 7K only)		

SAMPLE ORDER CODE

H N B E R O S	6	60	A
---------------	---	----	---

PRICING

Style	
S	41
T	51
D	41
E	51

HNBEPC  
Navigate Power Conservation System

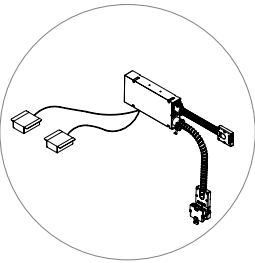

The Navigate Power Conservation System provides an automatic power switch to workstation outlets on circuit 1 and 2.

**WHAT’S INCLUDED**  
1 control box, sensors (specified quantity), connection brackets, cables, 4-way splitter, mounting hardware.

**NOTES**  
Automatic shut-off timer is factory set at 20 minutes.  
Sensor connection cables finished in Grey and White.  
System Control Box finished in Platinum.  
System control box is available in Platinum (Foundation) only. Each Control Box offers two separate output jack for connection of Occupancy Sensors. The first output jack controls power to all receptacles on Teknion Circuit 1 and the second output jack controls power to all receptacles on Teknion Circuit 2. Each of the output jacks is labeled on the control box.

Always specify one sensor per workstation.  
Only one controlled circuit per workstation (do not specify two controlled circuits in one single workstation).  
Do not specify mix receptacles for both circuit 1 and 2 in a single workstation.

PRODUCT OPTIONS

Application	Frame Module Size	Number of Sensors	Cover Finish
D Back-to-Back Installation	SM Frame Modules 60" or Less	2 Two	Foundation
	LG Frame Modules 66" or More	4 Four	Mica
		8 Eight	

SAMPLE ORDER CODE

HNBEPC D	LG	2	25
----------	----	---	----

PRICING

	Two Sensors (2)	Four Sensors (4)	Eight Sensors (8)
Frame Modules 60" or Less (SM)	1861	2291	3155
Frame Modules 66" or More (LG)	2089	2521	3383



# hispace application guide

# hispace application guides

HISPACE FRAMES OVERVIEW . . . . .	168
HISPACE FRAMES BASICS . . . . .	171
HISPACE PLANNING WITH FRAMES . . . . .	172
HISPACE LEVELER EXTENSION BLOCK BASICS . . . . .	175
HISPACE PLANNING WITH LEVELER EXTENSION BLOCKS . . .	176
HISPACE DOUBLE & SINGLE-SIDED BASE LINK BASICS . . . . .	177
HISPACE PLANNING WITH BASE LINKS . . . . .	178
HISPACE SPINE TRAY BASICS . . . . .	180
HISPACE PLANNING WITH SPINE TRAYS . . . . .	181
HISPACE SPINE TRAY END COVER BASICS . . . . .	183
HISPACE SINGLE-SIDED FRAME WELDMENT COVER BASICS . .	184
HISPACE PLANNING WITH SINGLE-SIDED FRAME WELDMENT COVERS . . . . .	185
HISPACE NO SPINE SCREEN COVER BASICS . . . . .	186
HISPACE PLANNING WITH NO SPINE SCREEN COVERS . . . . .	187
HISPACE DOUBLE-SIDED END GABLE BASICS . . . . .	188
HISPACE DOUBLE & SINGLE-SIDED RECTANGULAR WORKSURFACE BASICS . . . . .	189
HISPACE 120 WORKSURFACE BASICS . . . . .	190
HISPACE PLANNING WITH WORKSURFACES . . . . .	191
HISPACE CENTER ACCESS DOOR BASICS . . . . .	196
HISPACE SURFACE ACCESS POWER BOX BASICS . . . . .	197
HISPACE PLANNING WITH CENTER ACCESS DOORS & SURFACE ACCESS POWER BOX . . . . .	198
HISPACE CABLE RISER BASICS . . . . .	199
HISPACE PLANNING WITH CABLE RISERS . . . . .	200

CONTINUED



# hispace application guides

HISPACE BASE FEED BASICS . . . . .	202
HISPACE PLANNING WITH BASE FEEDS . . . . .	203
HISPACE WIRE MANAGEMENT BASICS . . . . .	204
HISPACE PLANNING WITH WIRE MANAGEMENT & ELECTRICS. . . . .	206
HISPACE VERTICAL WIRE CARRIER BASICS . . . . .	208
HISPACE FELT COVER ORGANIZER BASICS . . . . .	209
HISPACE WIRE BRIDGE BASICS . . . . .	211
HISPACE DOUBLE & SINGLE-SIDED SCREENS OVERVIEW . . . . .	212
HISPACE DOUBLE-SIDED SPINE SCREEN BASICS. . . . .	213
HISPACE PLANNING WITH DOUBLE-SIDED SPINE SCREENS . . . . .	214
HISPACE DOUBLE-SIDED DESK EDGE SCREEN BASICS . . . . .	215
HISPACE PLANNING WITH DOUBLE-SIDED DESK EDGE SCREENS. . . . .	219
HISPACE DOUBLE-SIDED END OF RUN SCREEN BASICS . . . . .	218
HISPACE PLANNING WITH DOUBLE-SIDED END OF RUN SCREENS . . . . .	219
HISPACE SINGLE-SIDED CORRIDOR SCREEN BASICS . . . . .	220
HISPACE PLANNING WITH SINGLE-SIDED CORRIDOR SCREENS . . . . .	221
HISPACE SINGLE-SIDED CORRIDOR SCREEN ALIGNMENT CLIP - SOLID BASICS . . . . .	222
HISPACE PLANNING WITH SINGLE-SIDED CORRIDOR SCREEN ALIGNMENT CLIP - SOLID . . . . .	223
HISPACE SMOOTH FELT LATERAL SCREEN BASICS . . . . .	224
HISPACE PLANNING WITH SMOOTH FELT LATERAL SCREENS. . . . .	225
HISPACE LOW PROFILE BAG DROP BASICS. . . . .	226
HISPACE LOW PROFILE BAG DROP FINISHES . . . . .	227
HISPACE WORKSTATION NAME PLATE BASICS . . . . .	228
PLANNING WITH HISPACE WORKSTATION NAME PLATE . . . . .	229





# understanding hiSpace bench frames

**hiSpace Height-Adjustable Bench frames are ideal for the work environment, providing users with customized ergonomic comfort.**

hiSpace frames have two basic structures:

- Rectangular Frames - created with one or two worksurfaces
- 120 Frames - created with a minimum of three worksurfaces

The user can adjust the height of each worksurface to meet their personal preference or they can be ordered as fixed frames.



Double-Sided Bench



Single-Sided Bench



120 Bench

## hispace frames overview

- Linked stations create a benching environment that fully supports user sit/stand ranges, technology requirements and a high level of flexibility to create individual privacy
- Height-Adjustable Bench is made up of a simple kit of parts including a frame (double-sided, 120, or single-sided), worksurfaces, electrical components and screens that all must be specified separately

### double-sided frame

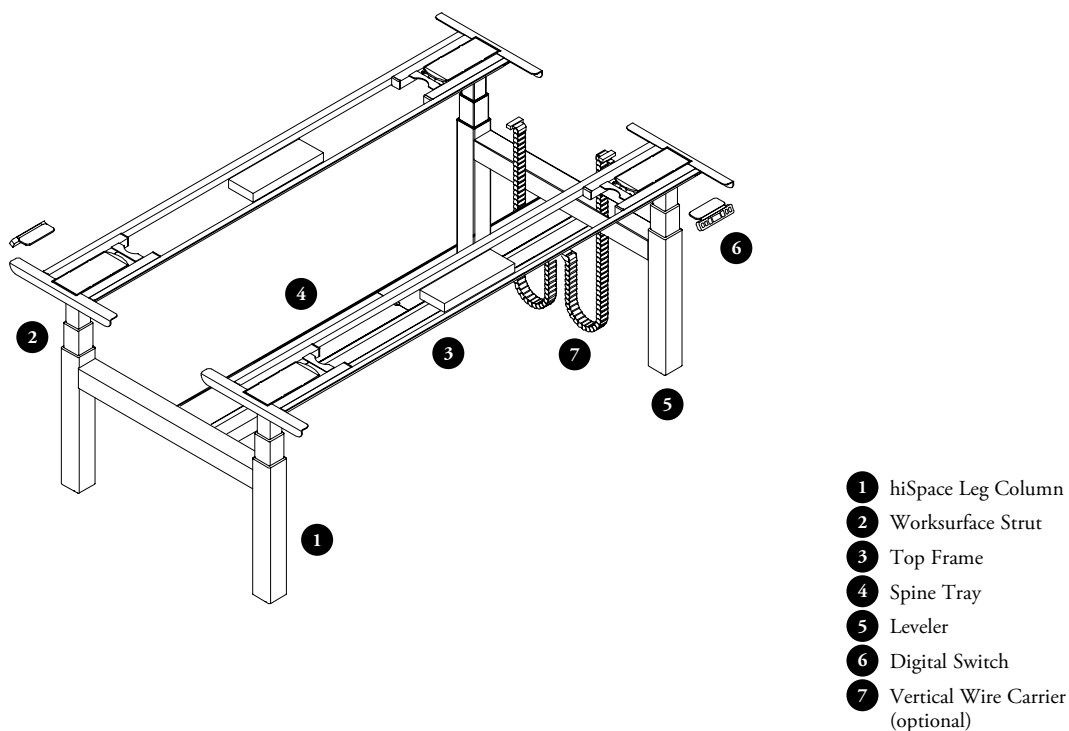

## hispace frames overview (continued)

### single-sided frame

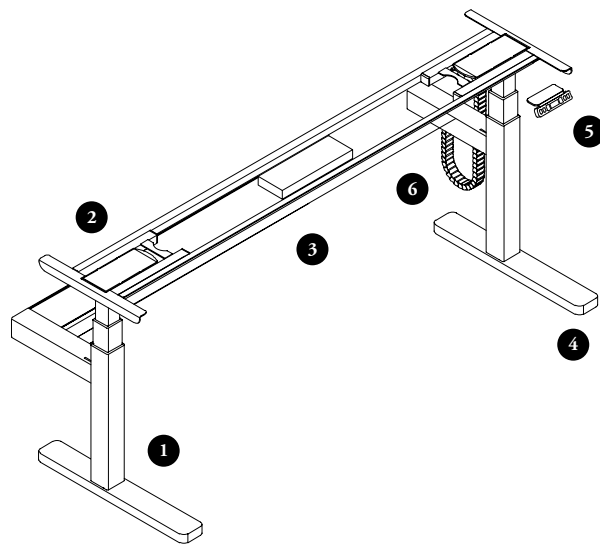

- 1 hiSpace Leg Column
- 2 Worksurface Strut
- 3 Telescopic Top Frame
- 4 Leveler
- 5 Digital Switch
- 6 Vertical Wire Carrier (optional)

## hispace frames overview (continued)

### 120 frame

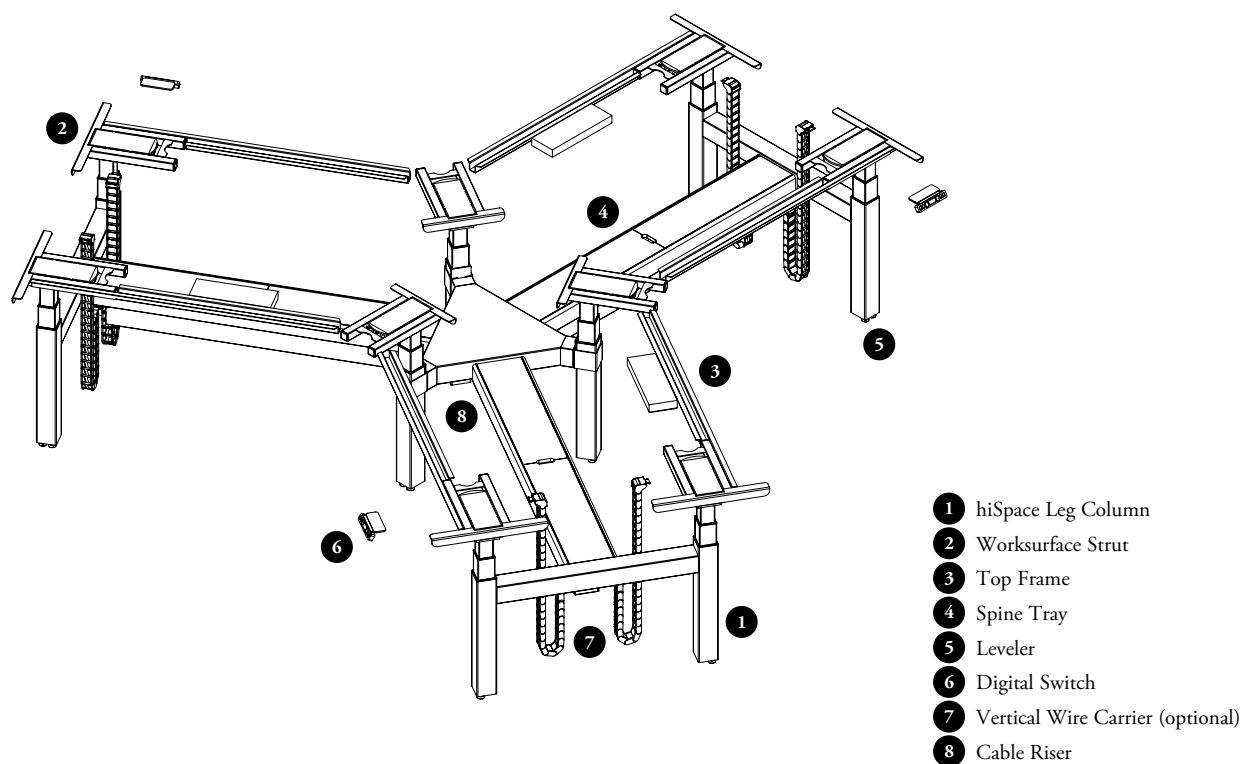

# hispace frame basics

The hiSpace Height-Adjustable Bench begins with a universal frame which can be linked to additional frames. Double-Sided frame sections accommodate two users, Single-Sided frames accommodate one user and 120 frames accommodate three users.

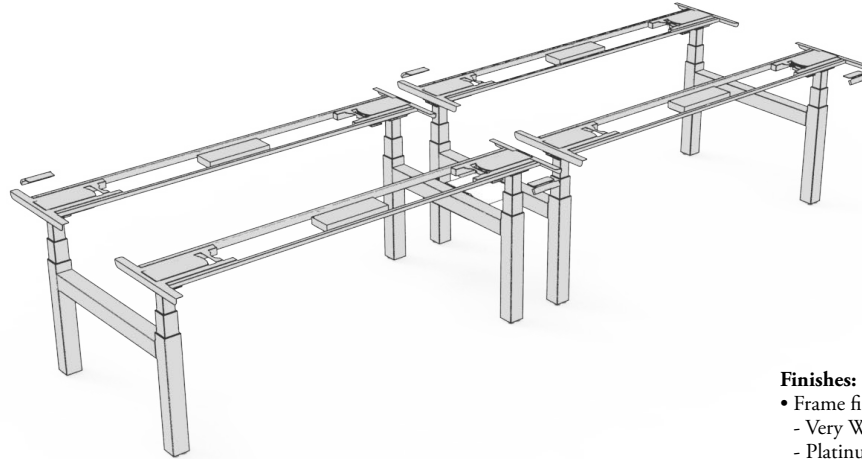

## Finishes:

- Frame finishes available:
  - Very White
  - Platinum
  - Ebony

- Table Base size is determined by the size of the worksurface it is used with
- Switch:
  - Display with up/down memory
  - Toggle Display with Memory
  - None
- Base Mechanism
  - Extended Range Electric-Extended Height (22.6" - 48.7")
  - Fixed Height (29")

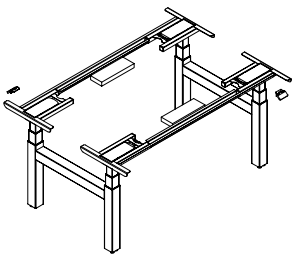

### hiSpace Double-Sided Frame (HWBFYD)

- Depths (to work with worksurface depth)
  - 48", 60"
- Widths (to work with worksurface width)
  - 46", 52", 58", 64", 70"

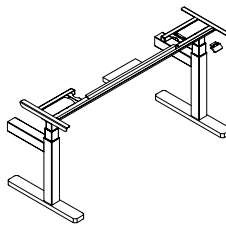

### hiSpace Single-Sided Frame (HWBFYS)

- Depths (to work with worksurface depth)
  - 24", 30"
- Widths (to work with worksurface width)
  - 46", 52", 58", 64", 70"

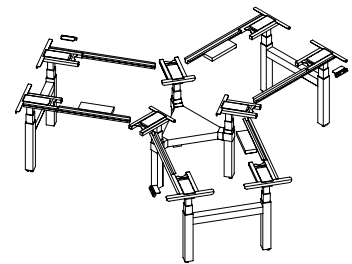

### hiSpace 120 Frame (HWBFYT)

- Depths (to work with worksurface depth)
  - 24", 30"
- Widths (to work with worksurface width)
  - 46", 52", 58"

# hispace planning with frames

The following should be considered when planning with height-adjustable frames.

## height ranges

Extended Range Electric Frame heights range from 22.6" - 48.7". The height for Fixed options is 29".

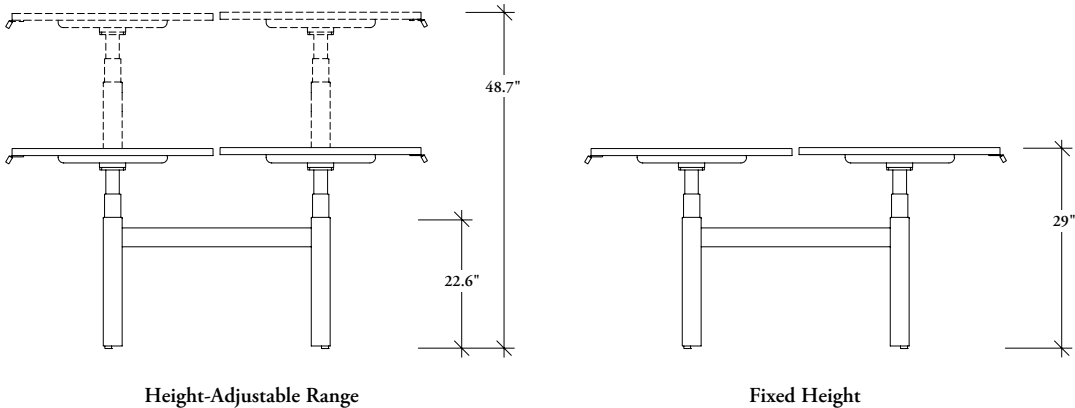

## frame depths

Double-Sided and 120 Frame depths are 48" - 60".

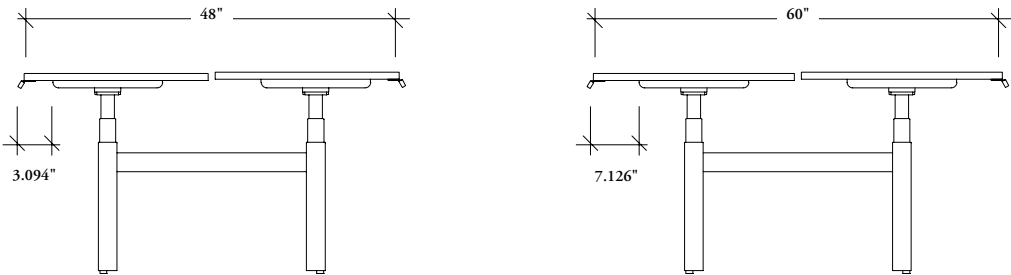

Single-Sided Height-Adjustable Bench Frame depths are 24" - 30".

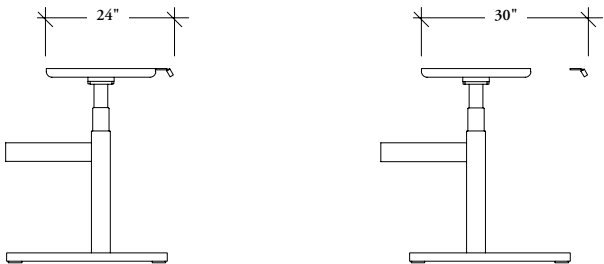

# hispace planning with frames (continued)

## frame widths

Double and Single-Sided Height-Adjustable Bench widths are nominal.

To calculate the user space between the legs of the frame, take the nominal width and - 10.658"

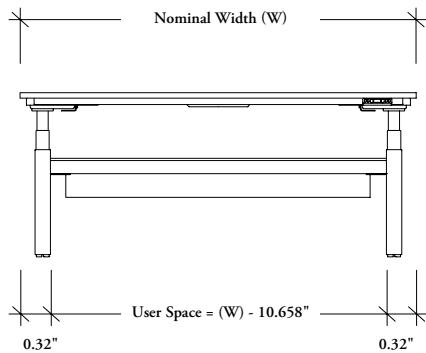

## leveling

Double and Single-Sided benches allow for 1-1/8" of leveling. When more than 1-1/8" of leveling is required, a break in the bench run is necessary. A site check prior to order is required to determine floor levels.

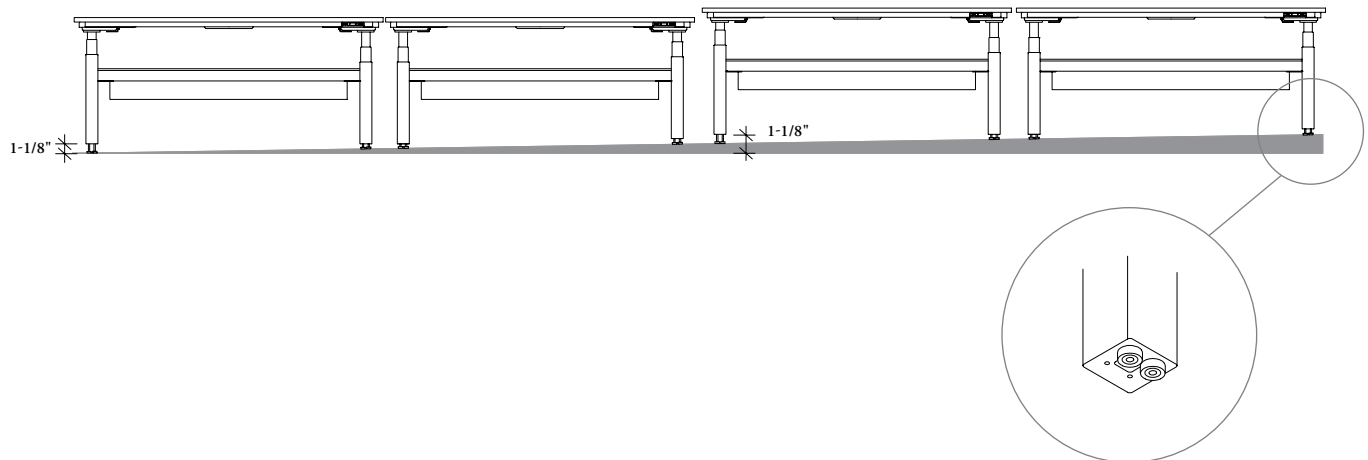

## hispace planning with frames (continued)

### height-adjustable vs. fixed height frames

Fixed-height columns can be used to cost-reduce a project, or to gradually phase-in height adjustability as needed.

Fixed-height columns are available as an option on all hiSpace frames:

- Double-Sided
- Single-Sided
- 120 HAB
- Rectangular Tables with the exception of hiSpace Slide and hiSpace QuickConnect

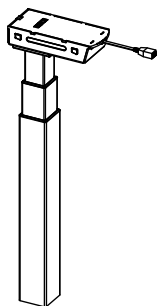

Height-Adjustable Leg

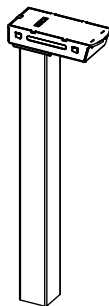

Fixed Height Leg

### switches

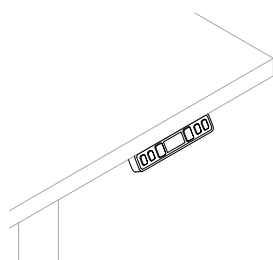

#### Digital Display Switch with Memory (D)

- Push buttons to move table up and down
- Digital display for height indication
- Three programmable memory settings
- Error Code Read-Out
- Switch Finish: Platinum Coordinate

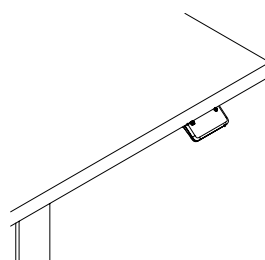

#### Toggle Display Switch with Memory (A)

- Up-Down Toggle for Intuitive Adjustment (lift switch or push down to move table up and down)
- Digital display for height indication
- Two programmable memory settings
- Switch Finish: Black



# hispace leveler extension block basics

Single-Sided Leveler Extension Blocks increase the leveling capabilities on single-sided frames.

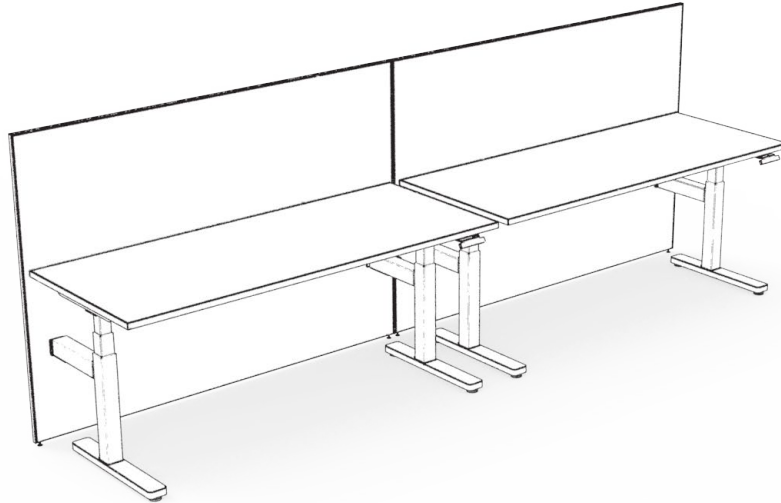

**Finishes:**  
- Greystone  
- Platinum

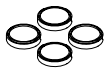

## hiSpace Single-Sided Leveler Extension Blocks (HWBFWK)

- Quantity Option:
  - Package of 4
  - Package of 32

## hispace planning with leveler extension blocks

**The following should be considered when planning with leveler extension blocks.**

- The feet on single-sided benches allow for  $\frac{3}{8}$ " of leveling. Each Leveler Extension Block increases this range by  $\frac{3}{8}$ "
- It is recommended to stack no more than two Extension Blocks on each leveler, increasing the range to a maximum of  $1\text{-}\frac{1}{8}$ "
- When more leveling is required, a break in the run may be required
- A site check prior to order is always recommended to understand the leveling requirements

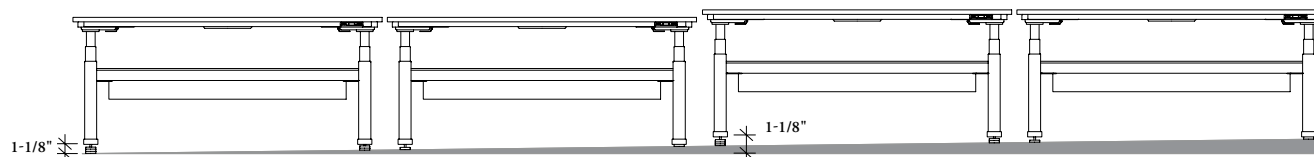

# hispace base link basics

Base Links tether hiSpace height-adjustable frames to each other and ensure proper spacing.

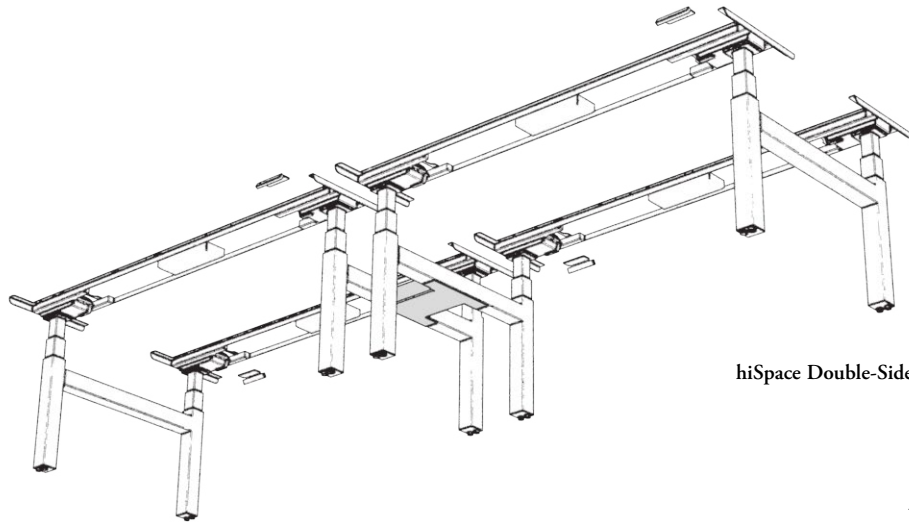

hiSpace Double-Sided Shown

**Finishes:**

- Very White
- Ebony
- Platinum

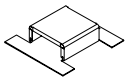

hiSpace Double-Sided Base Link (HWBFBD)



hiSpace Single-Sided Base Link (HWBFBS)

## hispace planning with base links

The following should be considered when planning with double and single-sided base links.

### double-sided frames

Double-Sided Base Links must be specified when connecting more than one double-sided frame together.

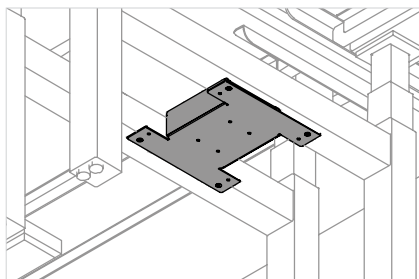

Base Link with no Spine Trays

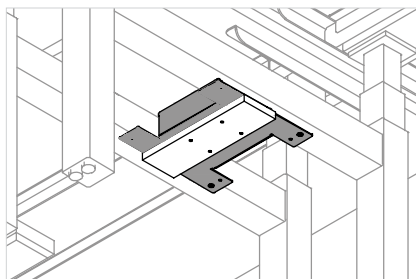

Base Link with Spine Trays

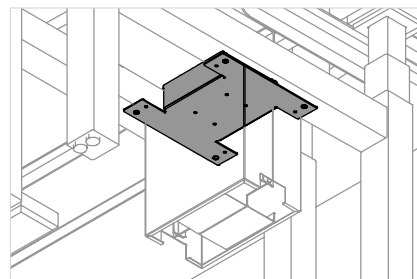

Base Link with Spine Trays and Cable Riser

### single-sided frames

Single-Sided Base Links must be specified when connecting more than one single-sided frame together.

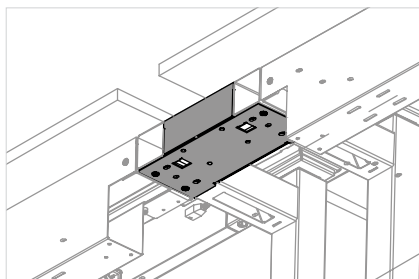

Base Link with no Spine Trays

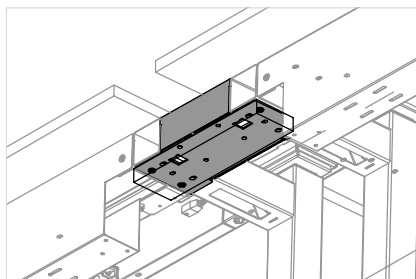

Base Link with Spine Trays

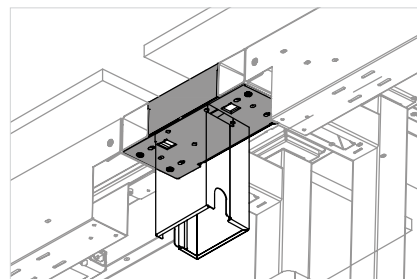

Base Link with Spine Trays and Cable Riser

### linking double-sided frames

There is no limitation as to how many double-sided frames you can join side by side, as long as the leveling does not exceed 1-1/8" at a break in the bench and electrical requirements are maintained.

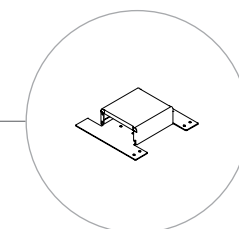
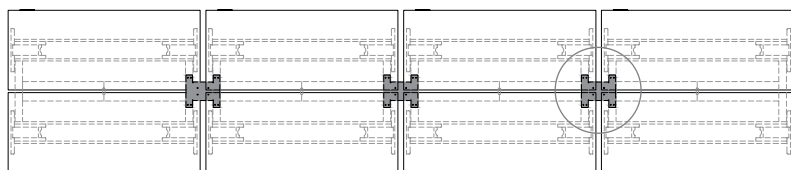

Double-Sided Base Link (MHWBFBD)

If longer runs are needed, smaller clusters can be parked beside each other without linking the bases.

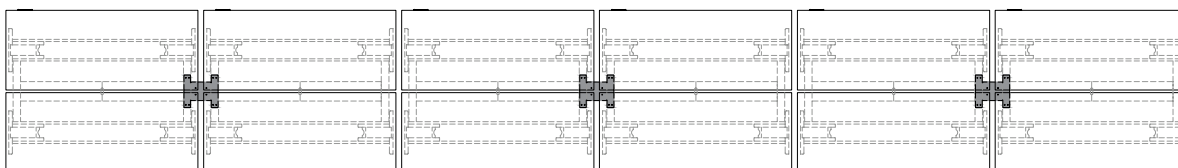

Split

Split

## hispace planning with base links (continued)

The 120 HAB Frame includes a 120 base link that ties the three center legs together and serves as support structure for spine trays and spine screens.

### 120 frames

Accessories and add-ons from the current Linear HAB catalogue should be specified when planning with 120 frames:

- Spine Trays
- Spine Screens
- Desk Edge Screens

Add-ons should match the nominal size of the frame.

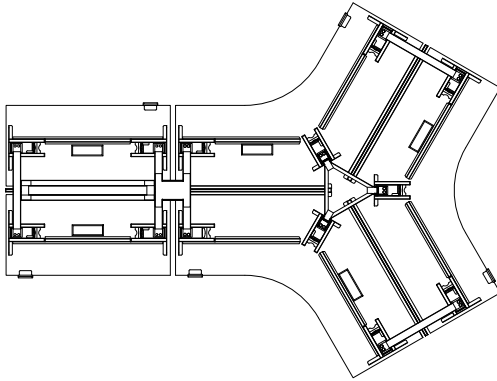

Frames can be linked together to create innovative workstation clusters.

Frame Links connect two frames side by side to allow power to continue between the frames and ensure accurate spacing.

Rectangular Double-Sided and 120 Frames can be connected to each other.

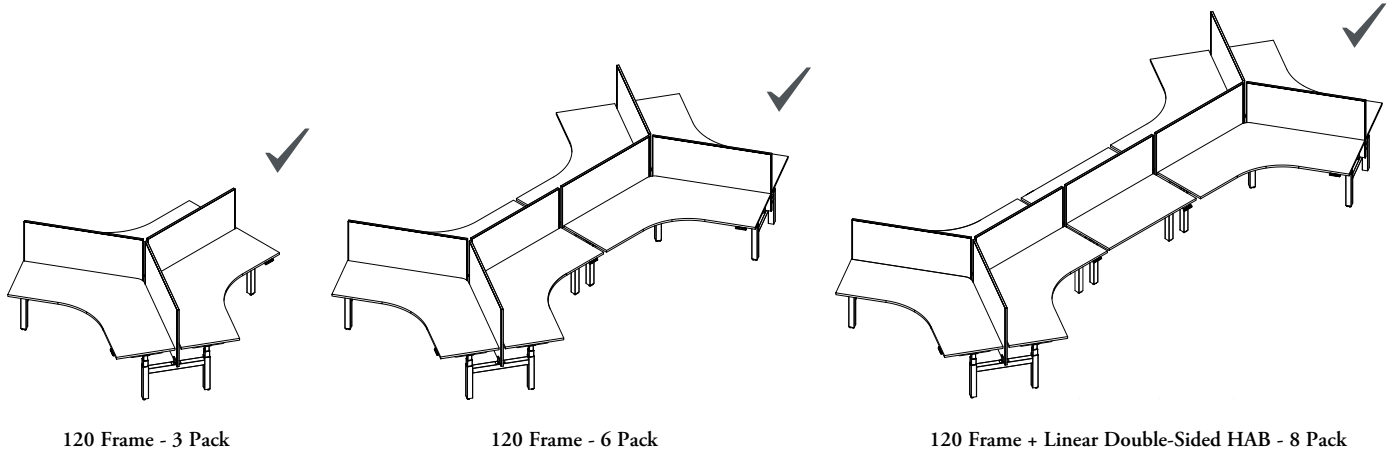

A single-sided run cannot be attached to a double-sided run.

Spine screens cannot be combined with desk edge screens.

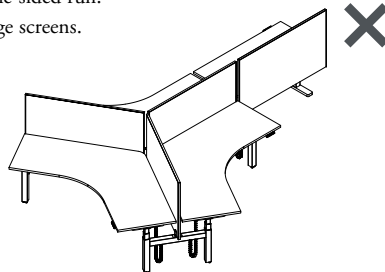

## hispace spine tray basics

HiSpace Spine trays serve as a raceway for power and data cables.

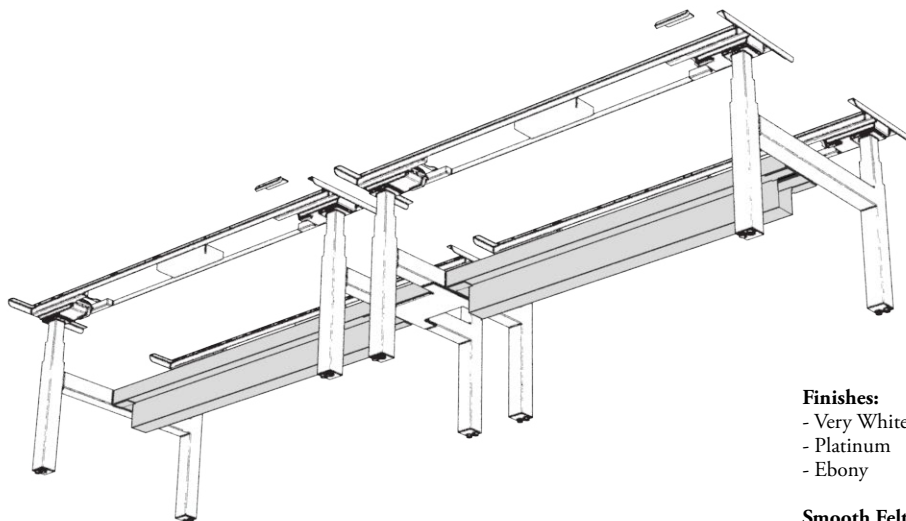

- Widths:
  - 46", 52", 58", 64", 70"
- Power Module Cover
  - No Cover
  - Single Cover

### Finishes:

- Very White
- Platinum
- Ebony

### Smooth Felt Cover Finishes

- Pewter
- Lunar
- Admiral Blue
- Sumac
- River Rock

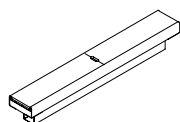

hiSpace Double-Sided Spine Tray (HWBFTH)

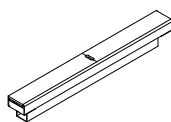

hiSpace Single-Sided Spine Tray (HWBFTH)

# hispace planning with spine trays

The following should be considered when planning with hiSpace spine trays.

Spine trays accommodate data and electric cables only. Spine trays are universal across the program and the same restrictions with regards to specifying electrics within the spine trays still apply.

## double-sided and 120 frames

Cables are representative only for common CAT5/6 cables. Actual cable diameters and capacity may vary.

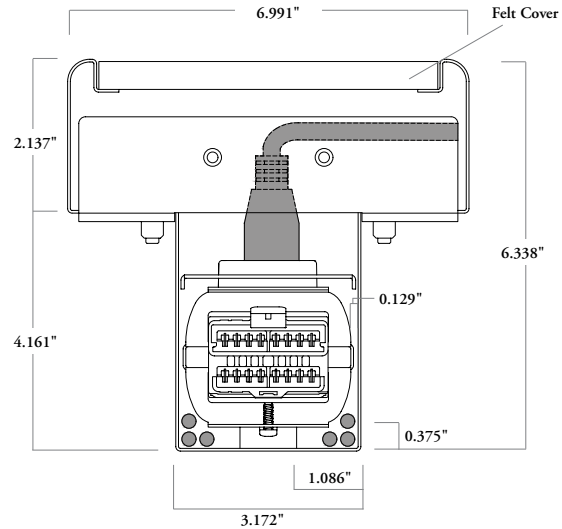
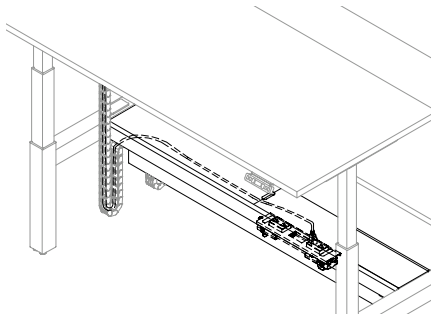

## single-sided frames

Cables are representative only for common CAT5/6 cables. Actual cable diameters and capacity may vary.

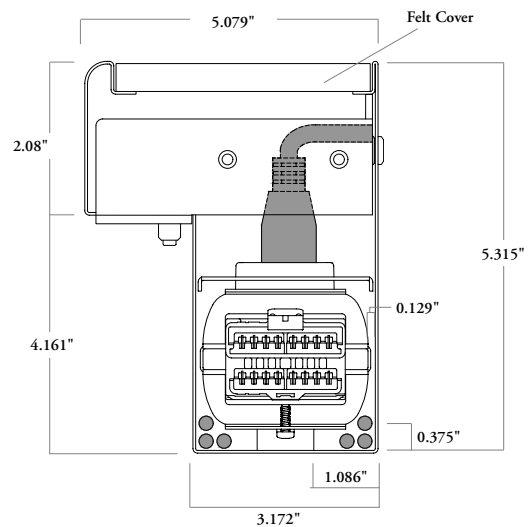
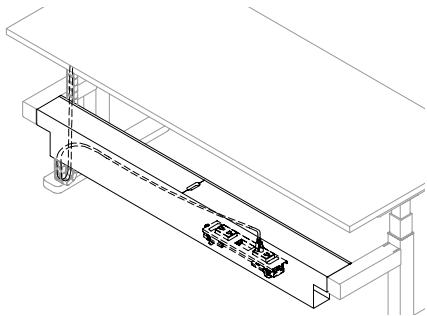

## hispace planning with spine trays (continued)

The following should be considering when planning with Spine Trays between linear HAB and 120 HAB.

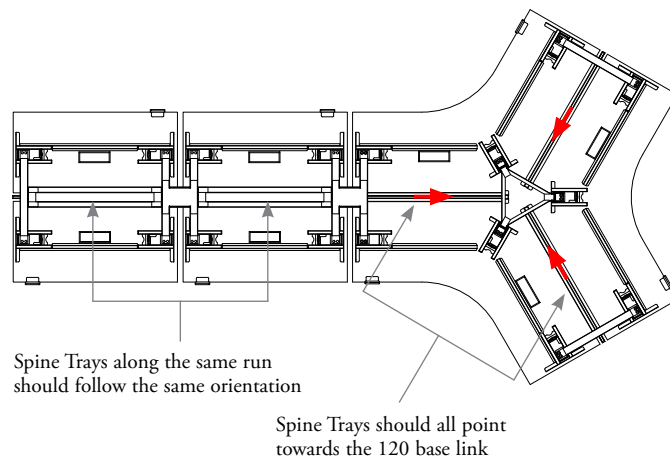

120 HAB frames are designed to be used with standard Double-Sided Spine Trays.

When planning with 120 frames, as with the Double-Sided Linear Bench, specify the width of the spine tray to match the width of the worksurface.

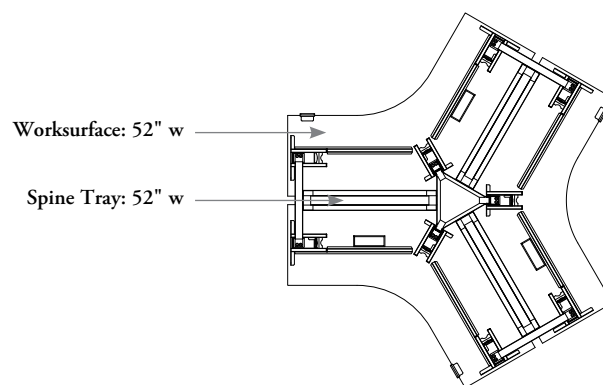



## hispace spine tray end cover basics

Spine Tray End Covers cap off the exposed end of the last spine tray of a bench run and are specified at each end where there are no end cable risers, end gables or end of run screens.

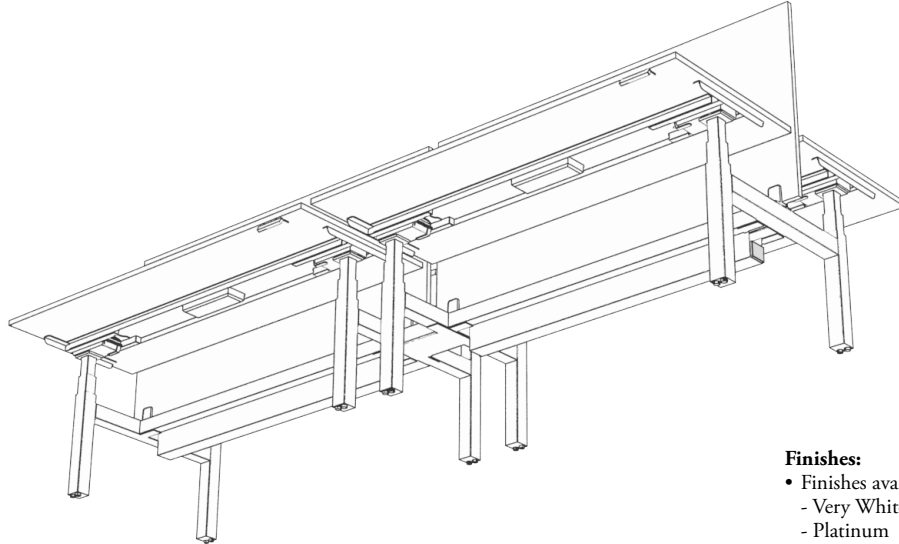
**Finishes:**

- Finishes available:
  - Very White
  - Platinum
  - Ebony

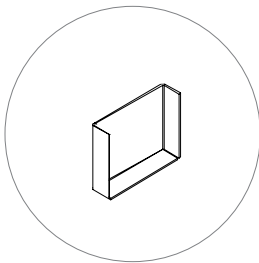

hiSpace Spine Tray End Cover (HWBFTC)

## hispace single-sided frame weldment cover basics

Frame Weldment Covers are used to cap off the back of the horizontal bar on a single-sided frame.

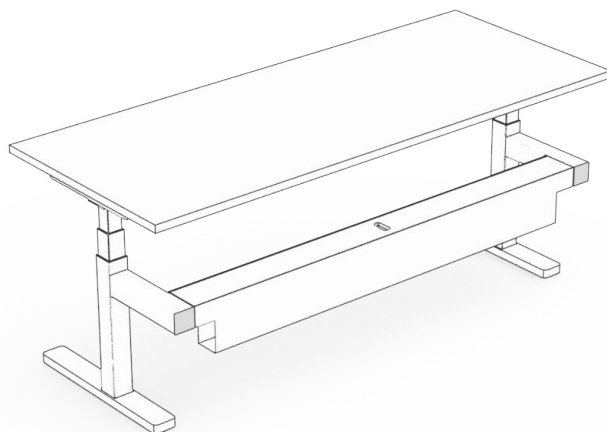

**Finishes:**

- Finishes available:
  - Very White
  - Platinum
  - Ebony

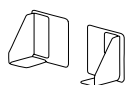

hiSpace Single-Sided Frame Weldment Cover  
(HWBFSC)

# hispace planning with single-sided frame weldment covers

The following should be considered when planning with the single-sided frame weldment covers.

Specify one set per workstation when there is no corridor screen.

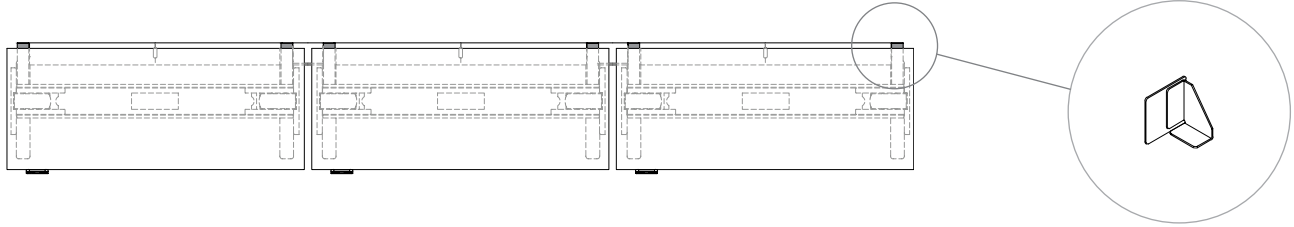

# hispace no spine screen cover basics

The Universal Spine Tray Cover is secured by an integrated magnet and used to hide threaded inserts in the frame that are unused in certain configurations.

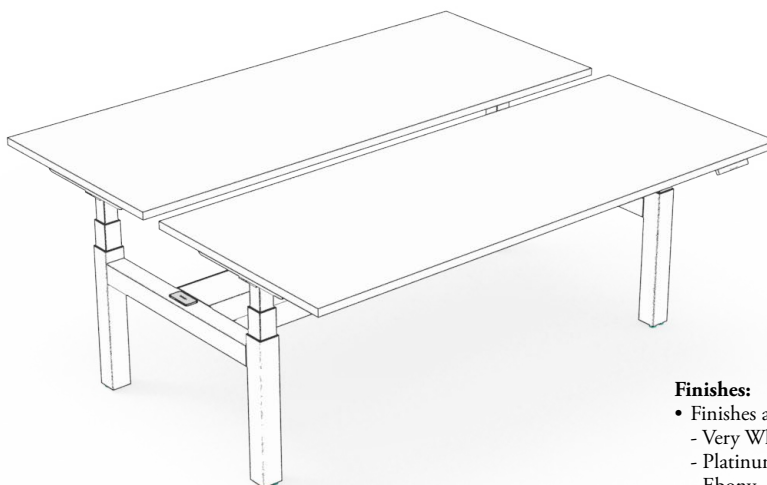

**Finishes:**

- Finishes available:
  - Very White
  - Platinum
  - Ebony



**hiSpace No Spine Screen Cover Plate (HWBFTV)**

- Available in pairs

## hispace planning with no spine screen covers

The following should be considered when planning with No Spine Screen Cover Plate

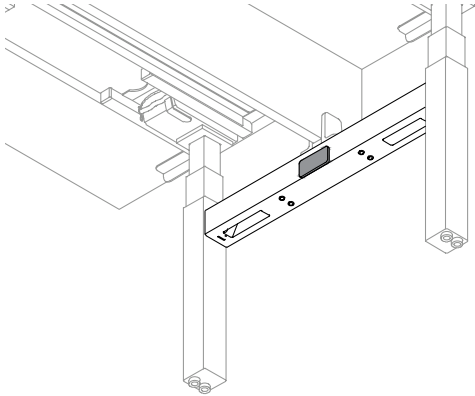

When no spine tray is specified, there will be inserts left exposed on each side of the frame.

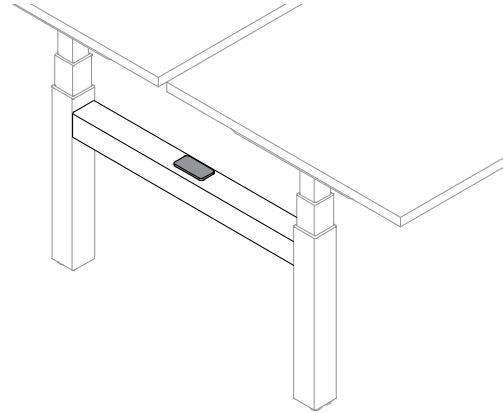

When there is no spine screen specified or if a desk edge infinity screen is specified, the inserts for the spine screen are exposed.

## hispace double-sided end gable basics

Double Sided End Gables provide a more enclosed tailored look to the Double Sided and 120 height-adjustable bench frame.

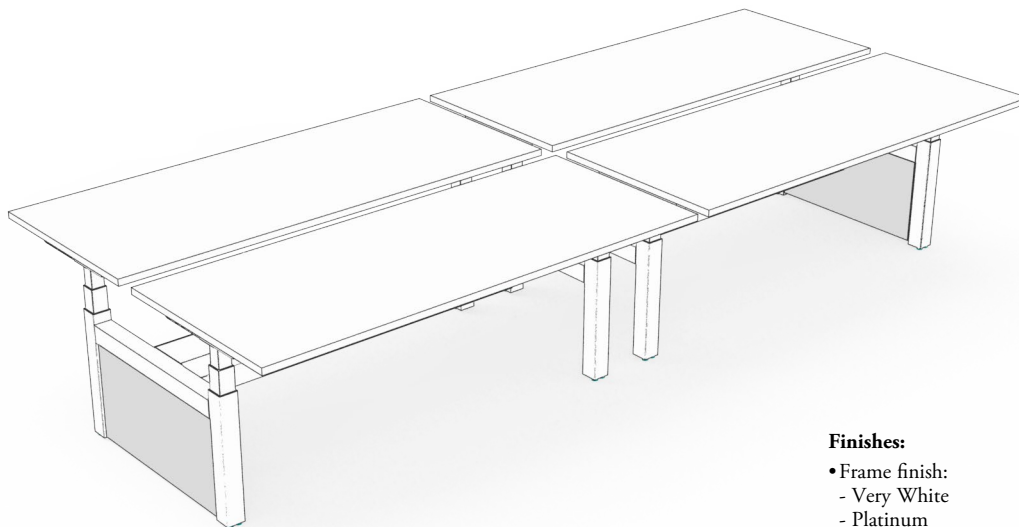

### Finishes:

- Frame finish:
  - Very White
  - Platinum
  - Ebony
- Outer Finish Options:
  - Metal (Very White or Ebony)
  - Laminate (Source Laminates or Foundation Laminates)
  - Smooth Felt (Lunar or Pewter)
- Inner Finish Options:
  - Very White
  - Ebony

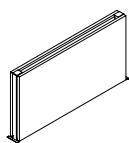

### hiSpace Double-Sided End Gable (HWBCGE)

- Depths available:
  - 48", 60"

# hispace double & single-sided rectangular worksurface basics

Rectangular Worksurfaces are available with a gap to accommodate screens. Power accessibility is available through the worksurface to spine to accommodate screens and pinch clearances.

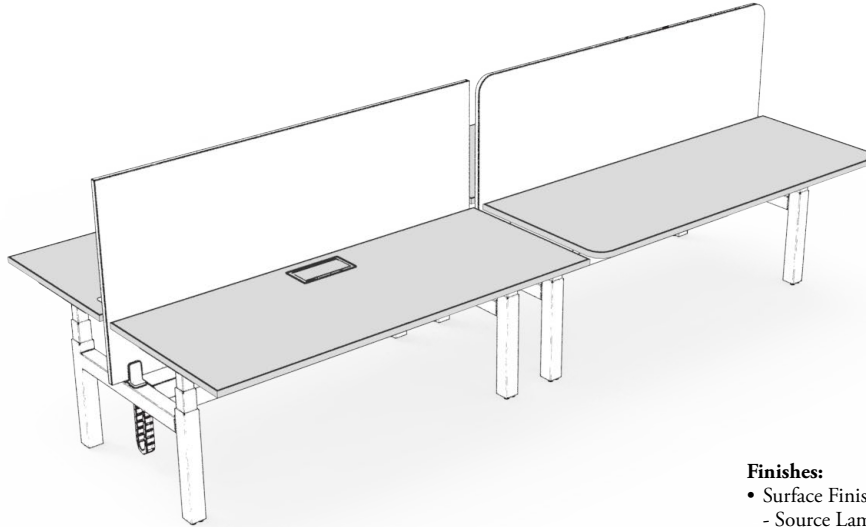

- Depths:
  - 23", 29"
- Widths:
  - 46" 52", 58", 64", 70"
- Access Door Cut :
  - None
  - Center Access Door cut out

- Grommet Cut Out Locations:
  - No Grommet
  - Left, Right and Center
  - Left and Right
  - Center and Right
  - Center and Left
  - Left and Right
  - Left
  - Right
  - Center

## Finishes:

- Surface Finishes available:
  - Source Laminate
  - Foundation Laminate
- Grommet Cap Finishes available:
  - Very White
  - Platinum
  - Ebony
- Access Door Finish:
  - Metal
  - Accent

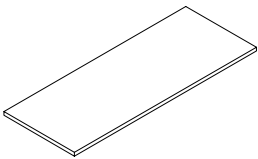

hiSpace Double-Sided Rectangular Worksurface  
with Square Corners (HWBWBD)

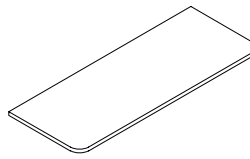

hiSpace Double-Sided Rectangular Worksurface  
with Radius Corners (HWBWJD)

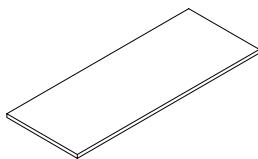

hiSpace Single-Sided Rectangular Worksurface  
with Square Corners (HWBWBS)

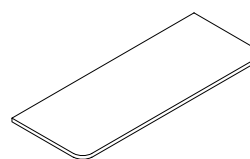

hiSpace Single-Sided Rectangular Worksurface  
with Radius Corners (HWBWJS)

## hispace 120 worksurface basics

The hiSpace 120 worksurface is to be paired with the 120 frame to create a height-adjustable 120 bench station.

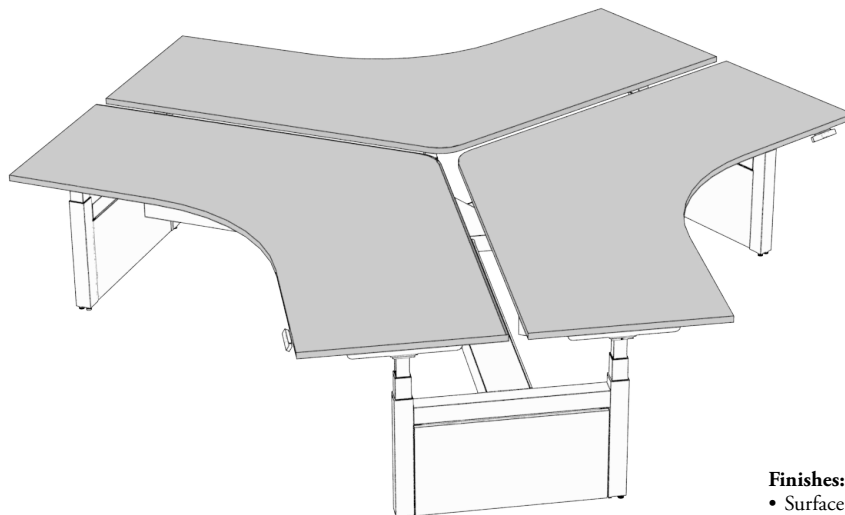

- Depths:
  - 23", 29"
- Widths:
  - 46" 52", 58"
- Access Door Cut :
- None
- Left and Right Door Cut Out
- Left Access Door Cut Out
- Right Access Door Cut Out

- Grommet Cut Out Locations:
  - No Grommet
  - Center
  - Left
  - Right
  - Left and Right
  - Center, Left and Right

### Finishes:

- Surface Finishes available:
  - Source Laminate
  - Foundation Laminate
- Grommet Cap Finishes available:
  - Very White
  - Platinum
  - Ebony
- Access Door Finish:
  - Metal
  - Accent

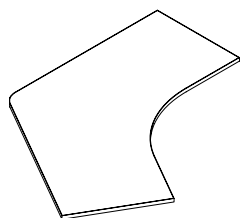

hiSpace 120 Worksurface with Square  
Corners (HWBWB T)

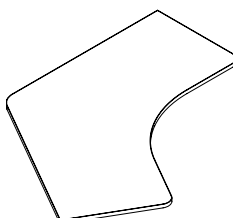

hiSpace 120 Worksurface with Radius  
Corners (HWBWJ T)



# hispace planning with worksurfaces

The following should be considered when planning with hiSpace Rectangular and 120 worksurfaces.

## edge trims

The following edge trim styles are available on hiSpace Double-Sided, Single-Sided and 120 worksurfaces.

Worksurfaces with Radius Corners are only available with straight trim.

Worksurfaces with Square Corners

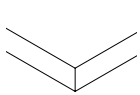

Straight Trim



Flat Trim



Bullnose Trim

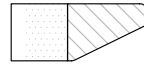

Flat Knife Trim

Worksurfaces with Radius Corners

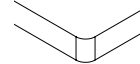

Straight Trim

## user edge



User Edge

Double-Sided Rectangular Worksurface  
with Square Corners  
Bullnose and Full Knife trim along user edge only



User Edge

Double-Sided Rectangular Worksurface  
with Radius Corners  
Radius corners along user edge only

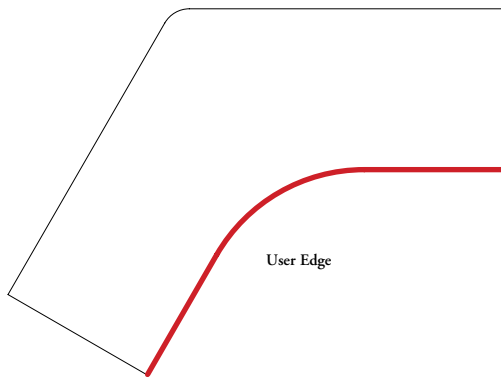

User Edge

120 Worksurface with Square Corners  
Bullnose and Full Knife trim along user edge only

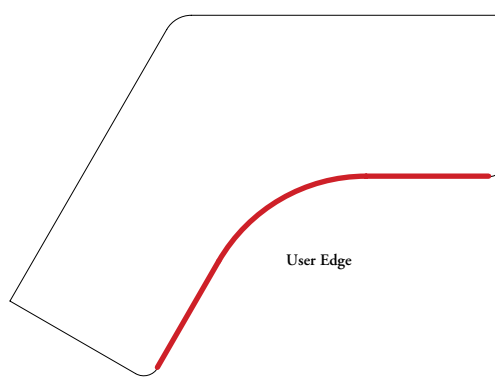

User Edge

120 Worksurface with Radius Corners  
Radius corners along user edge only

# hispace planning with worksurfaces (continued)

## depths and widths

Worksurface depths and widths are nominal.

### Depths

When specifying worksurfaces for a Double-Sided Bench, two worksurfaces per workstation must be specified:

- Frame Depth 48" must be paired with Worksurface Depth 23", quantity 2
- Frame Depth 60" must be paired with Worksurface Depth 29", quantity 2

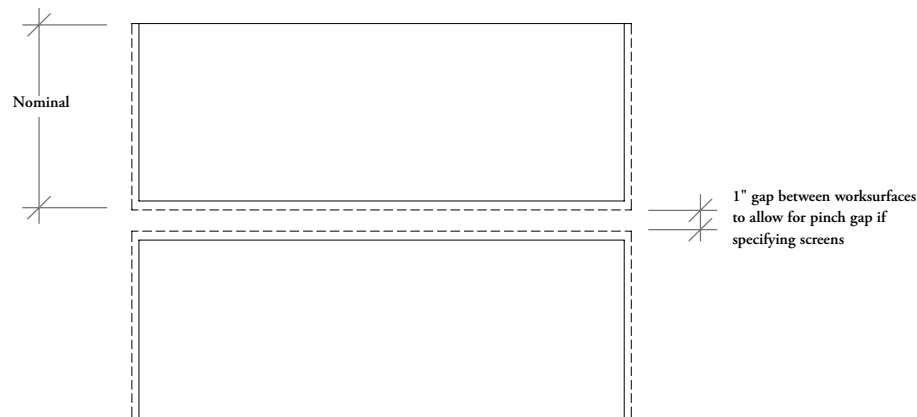

### Widths

All worksurfaces must have 1" clearance around the sides for a pinch gap.

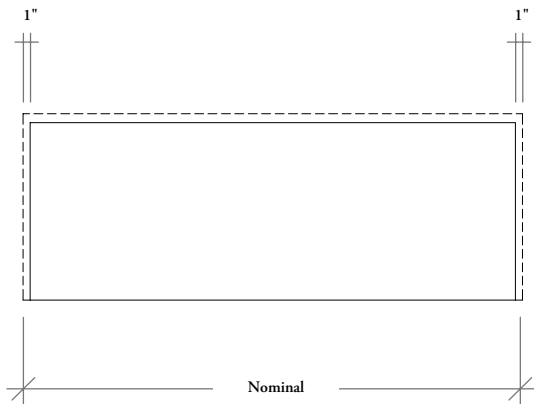

# hispace planning with worksurfaces (continued)

The following should be considered when planning with hiSpace 120 worksurfaces.

The worksurface position on the frame for 120 HAB is identical to the Double-Sided Linear Bench.

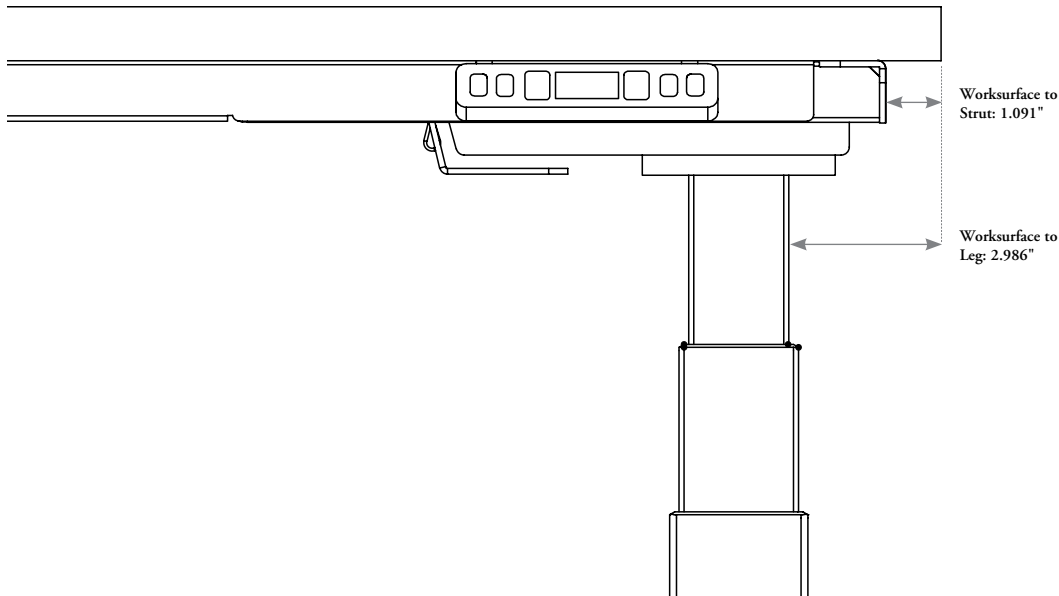

The workstation footprint of 120 HAB has a slight difference in nominal width from Linear HAB.

For 120 Worksurface every size will have the extra 2.125" along that workstation footprint.

A 46" worksurface has an actual footprint of 48.125".

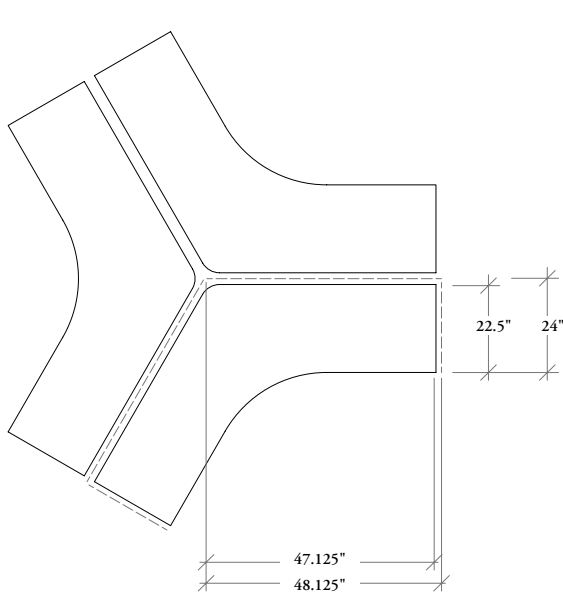

Worksurface size: 46" w x 23" d

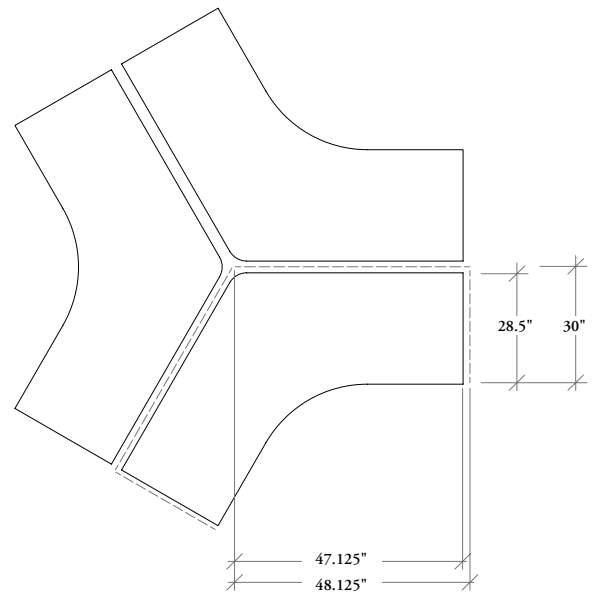

Worksurface size: 46" w x 29" d

## hispace planning with worksurfaces (continued)

### grommet cut out locations for rectangular worksurfaces

- Grommet cut out locations:

- None
- Center
- Left
- Right
- Left & Right
- Center & Left
- Center & Right
- Center, Left & Right

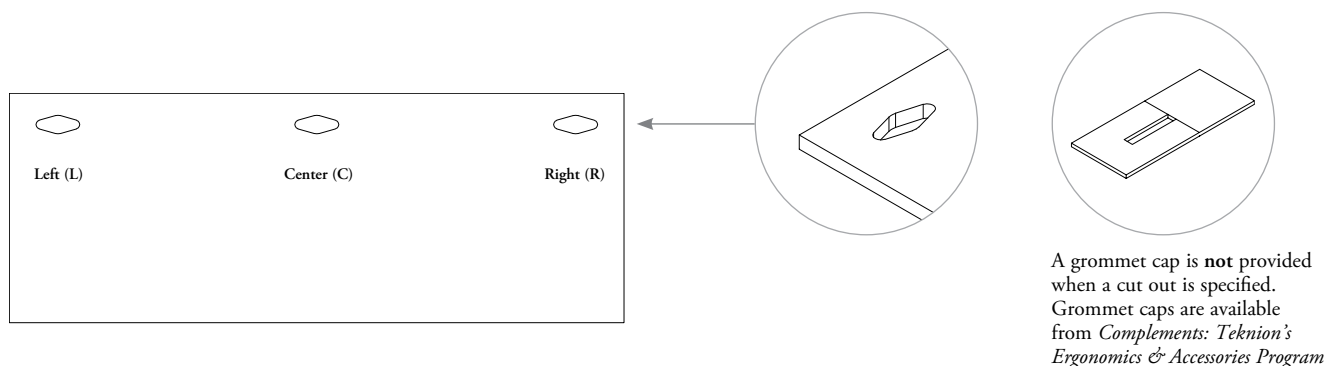

### grommet cut out locations for 120 worksurfaces

- Grommet cut out locations:

- None
- Center
- Left
- Right
- Left & Right
- Center, Left & Right

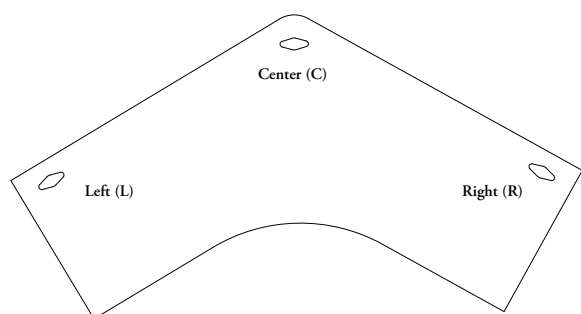

# hispace planning with worksurfaces (continued)

## center access door cut out for rectangular worksurfaces

- Center Access Door options:
  - None
  - Center Access Door

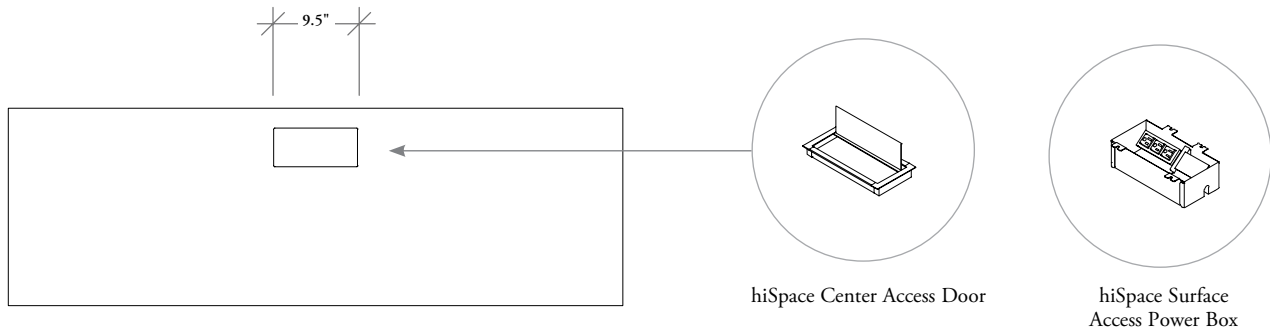

When a Center Access Door cut out is specified on a worksurface, a hiSpace Center Access Door must be ordered separately.

In addition, hiSpace Surface Access Power Box must be ordered separately to complete the worksurface integrated solution.

## access door cut out for 120 worksurfaces

- Access Door options:
  - None
  - Left Access Door
  - Right Access Door
  - Left & Right Access Door

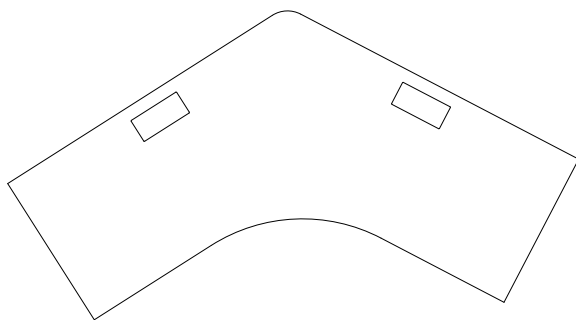

## hispace center access door basics

**Center Access Doors provide accessibility through the Center Access Door cut out.**

hiSpace Surface Access Power Boxes and hiSpace Center Access Doors must be specified separately but is used in conjunction with each other.

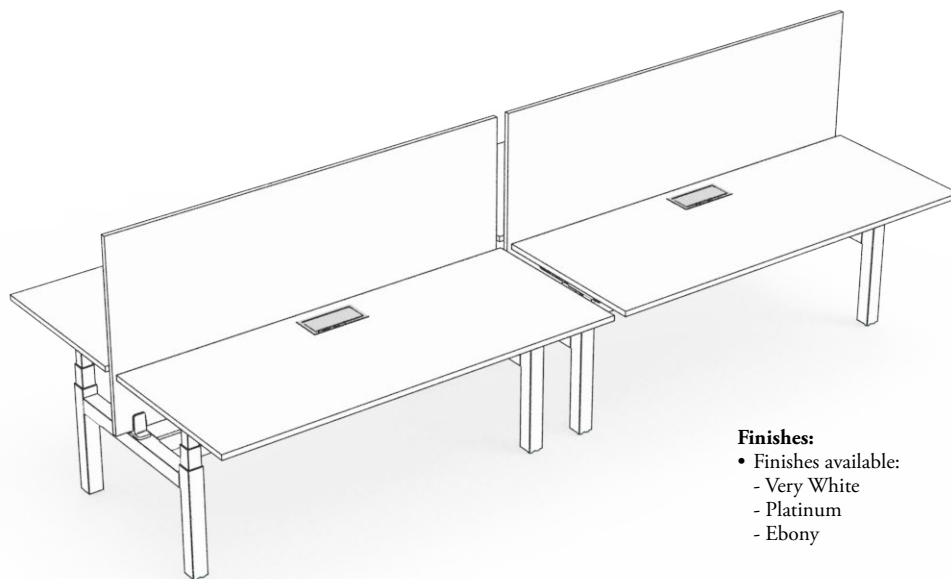

**Finishes:**

- Finishes available:
  - Very White
  - Platinum
  - Ebony

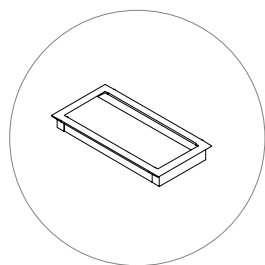

**hiSpace Center Access Door (HWBECD)**

- Width:
  - 9"

# hispace surface access power box basics

**hiSpace Surface Access Power Boxes provide a worksurface integrated user power solution.**

hiSpace Surface Access Power Boxes and hiSpace Center Access Doors must be specified separately but used in conjunction with each other.

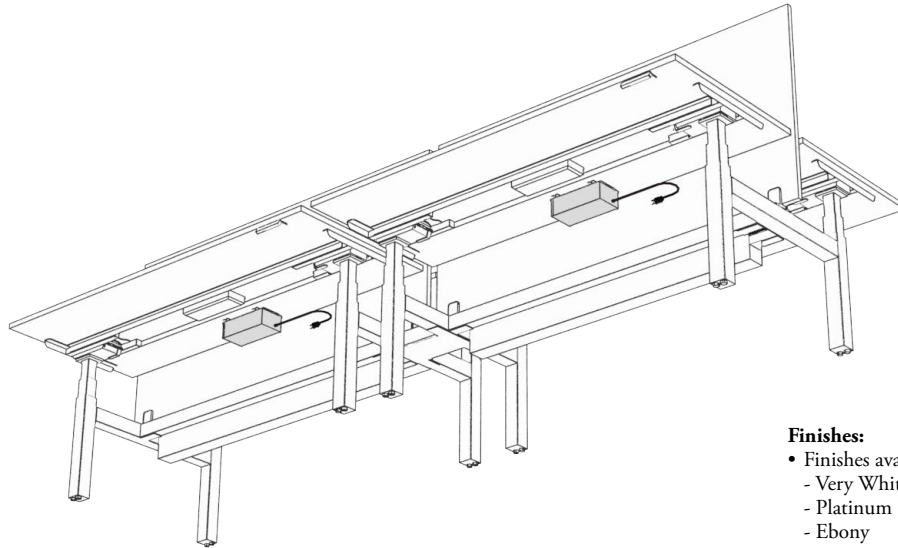

**Finishes:**

- Finishes available:
  - Very White
  - Platinum
  - Ebony

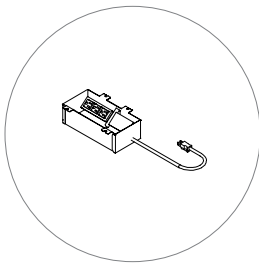

**hiSpace Surface Access Power Box (HWBEAP)**

- Depth: 4"
- Width: 9"
- Configurations:
  - 3 Power
  - 2 Power + 1 USB
- Cord Length:
  - 9'
  - 10'
  - 15'
- Country of Install
  - Canada/USA
- Available in a One Table One Plug - Above and Below version: Above and Below Surface Access Power Box (YEABAP), available from *Complements: Teknion's Ergonomics & Accessories Program*

# hispace planning with center access doors & surface access power box

**The following should be considered when planning with the hiSpace Surface Access Power Box.**

hiSpace Surface Access Power Boxes and hiSpace Center Access Doors must be specified separately but used in conjunction with each other.

### hiSpace Surface Access Power Boxes and hiSpace Center Access Doors with monitor arms

It is recommended to specify two single monitor arms with hiSpace Center Access Doors and hiSpace Surface Access Power Boxes.

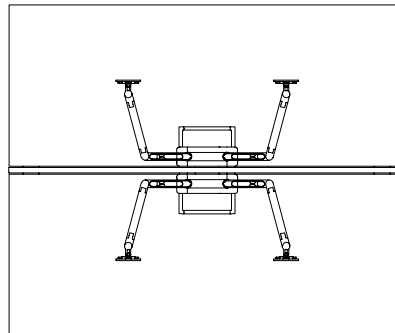
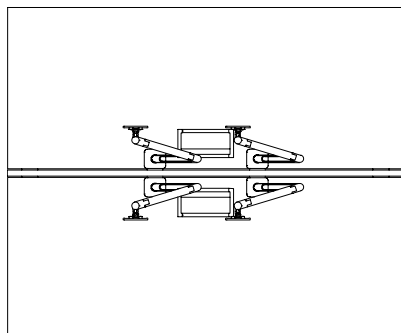

When Desk Edge Screen, Center Access Door are specified with 46" Worksurface, there is insufficient space for a Dual Swerv Arm (YMSS22). Minimum Worksurface size is 52" for this combination. Grommet-mounted accessories can be used as an alternative.

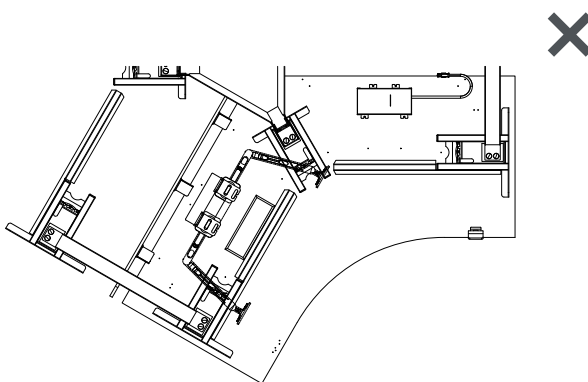



# hispace cable riser basics

**Cable Risers are used to conceal and provide a path to feed and mount base feed power into the benching system.**

The 120 HAB Frame includes a 120 base link that ties the three center legs together and serves as support structure for spine trays and spine screens. The 120 Link with 120 Wire Bridge and the 120 Base Link with 120 Mid Cable Rise can be specified separately.

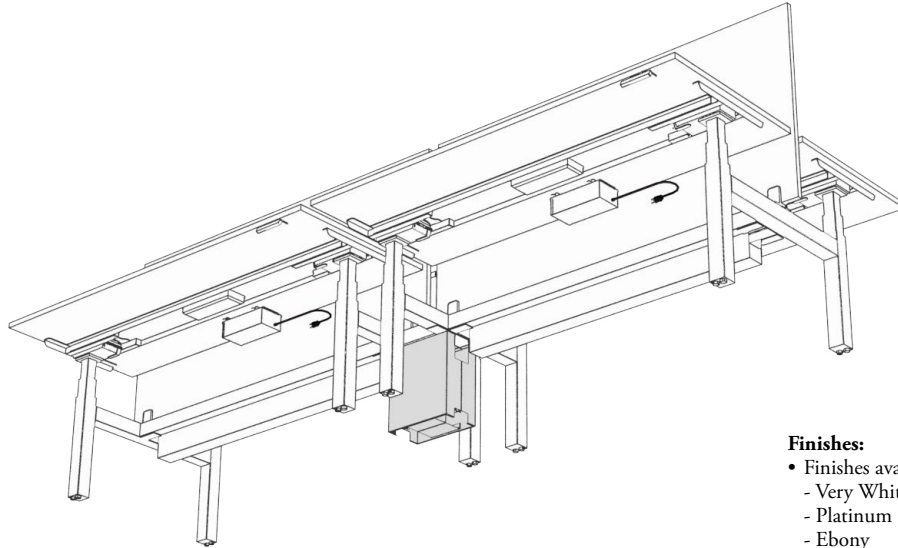

**Finishes:**

- Finishes available:
  - Very White
  - Platinum
  - Ebony

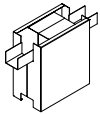

hiSpace Double-Sided Cable Riser - Mid (HWBECMD)

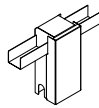

hiSpace Single-Sided Cable Riser - Mid (HWBECMS)

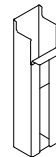

hiSpace Cable Riser - End (HWBECE)

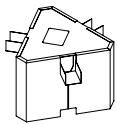

hiSpace 120 Cable Riser - Mid (HWBECMT)

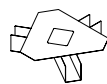

hiSpace 120 Wire Bridge (HWBEWT)

## hispace planning with cable risers

**The following should be considered when planning with Double and Single-Sided Cable Risers - Mid.**

- Double and Single-Sided Cable Risers - Mid attach to the Frame and will allow for the main power source to route from the floor to the workstation through the spine tray

**Double-Sided Cable Riser**

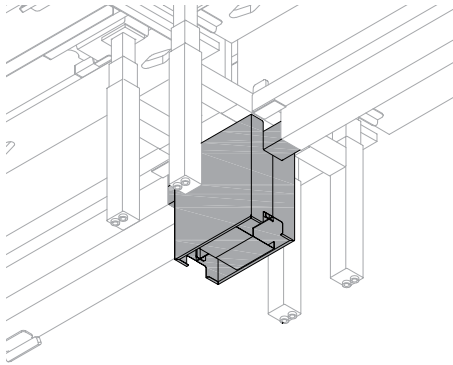

**With Spine Tray**

**Single-Sided Cable Riser**

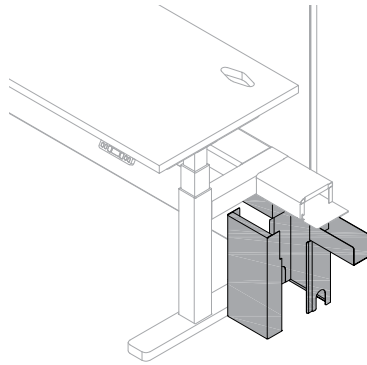

**With Spine Tray**

### **120 Cable Riser**

The base link for 120 HAB is already included in the frame. It is fastened to the underside of the integrated 120 base link that is part of the frame.

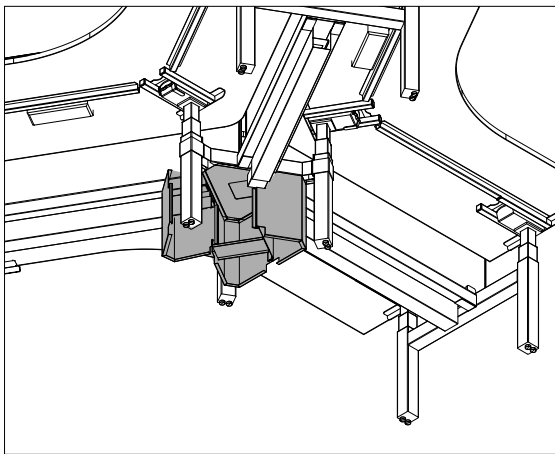

Three types of base feed can be hosted within the 120 mid-cable riser:

- Standard Base Feed
- Split Base Feed
- Chicago Base Feed

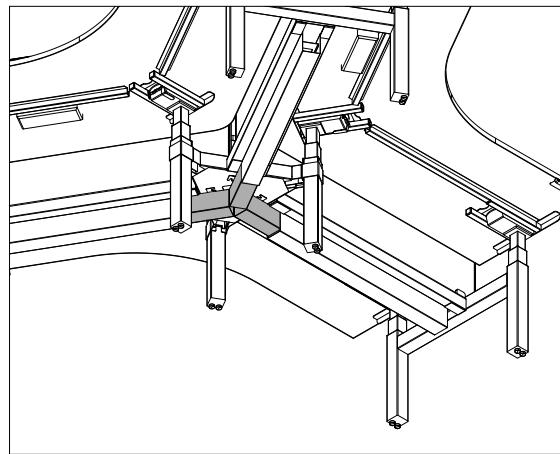



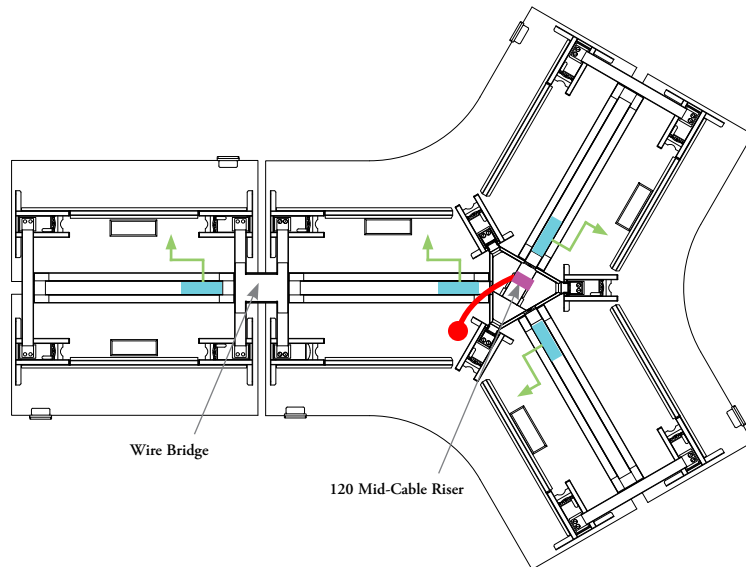

When feeding power through the central column is not required, a 120 wire bridge can be specified to facilitate cable travel across the three spine trays.

## hispace planning with cable risers (continued)

The following should be considered when planning with 120 Cable Risers.



Wiring with mid cable riser entry

-  Source (e.g. floor monument)
-  Base Feed
-  Power Module
-  Power Harness
-  Power Supply Cord (e.g. YEPD)

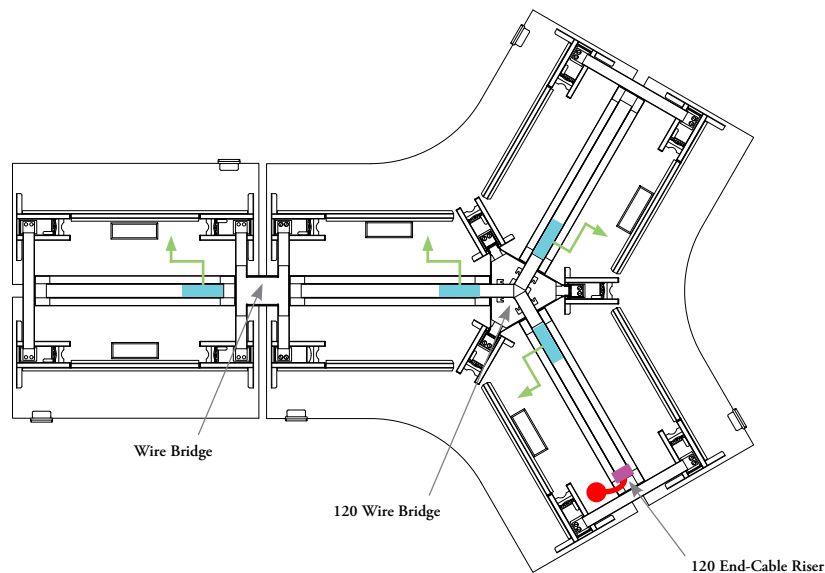

Wiring with end cable riser entry

## hispace base feed basics

**Base Feeds are used to connect building hardwired electrics to the modular electrics specified in the bench system**

- Base feeds can be routed into the bench system in the end or mid conditions

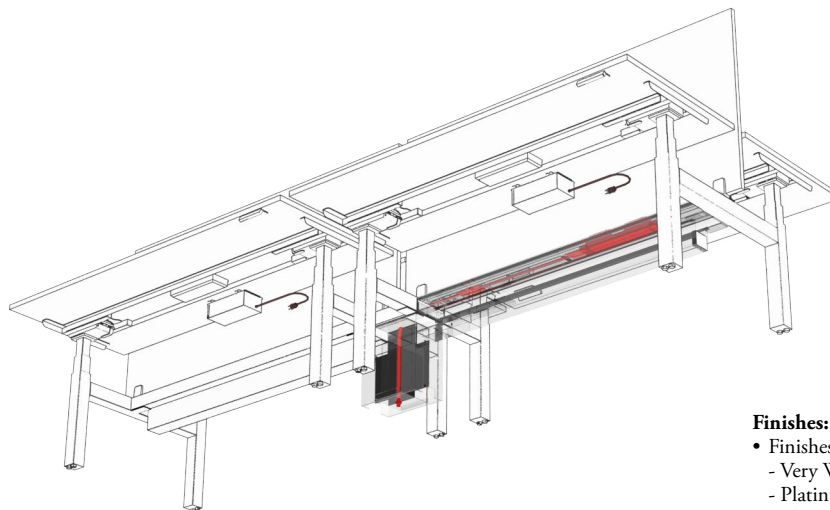

**Finishes:**

- Finishes available:
  - Very White
  - Platinum
  - Ebony

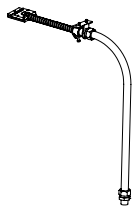

**hiSpace Base Feed (HWBEBF)**

- Provides routing for power from the floor to a Power Module through the Spine Tray
- Lengths:
  - 72" and 144"
- Wire systems include:
  - 8-Wire Isolated Ground (8T)
  - 8-Wire Dual Isolated (8K)
  - 7-Wire Non Isolated Ground (7T)
  - 7-Wire Dual Non Isolated (7K)

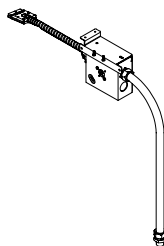

**hiSpace Split Base Feed (HWBEBFS)**

- Provides routings for power from the floor to a Power Module with a Wire Channel and is wired into the building power source in two locations for New York City wiring restrictions
- Lengths:
  - 18" (NYC Only) and 72"
- Wire systems include:
  - 8-Wire Isolated Ground (8T)
  - 8-Wire Dual Isolated (8K)
  - 7-Wire Non Isolated Ground (7T)
  - 7-Wire Dual Non Isolated (7K)
- Includes PVC free option if specified

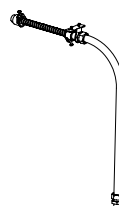

**hiSpace Chicago Base Feed (HWBEBFCH)**

- Required for city of Chicago electrical code requirements
- Lengths:
  - 72" and 144"

## hispace planning with base feeds

**The following should be considered when planning with Base Feeds.**

Mid and End Cable Risers allow base feeds from either end or mid way of the bench to connect to both Double and Single-Sided Spine Trays.

**Base Feed with Double-Sided Cable Riser - Mid**

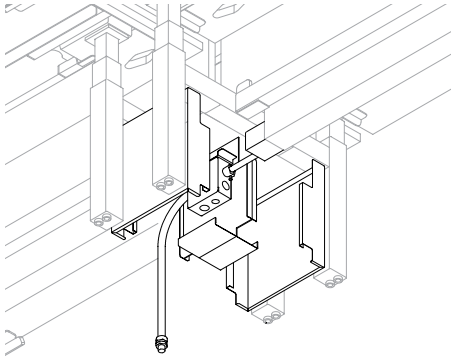

**Base Feed with End Cable Riser**

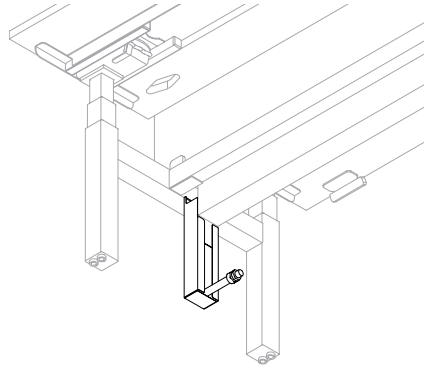

## hispace wire management basics

**hiSpace Height-Adjustable Bench provides a modular electrics option for power and data distribution.**

The following outlines the basic components of modular electrics.

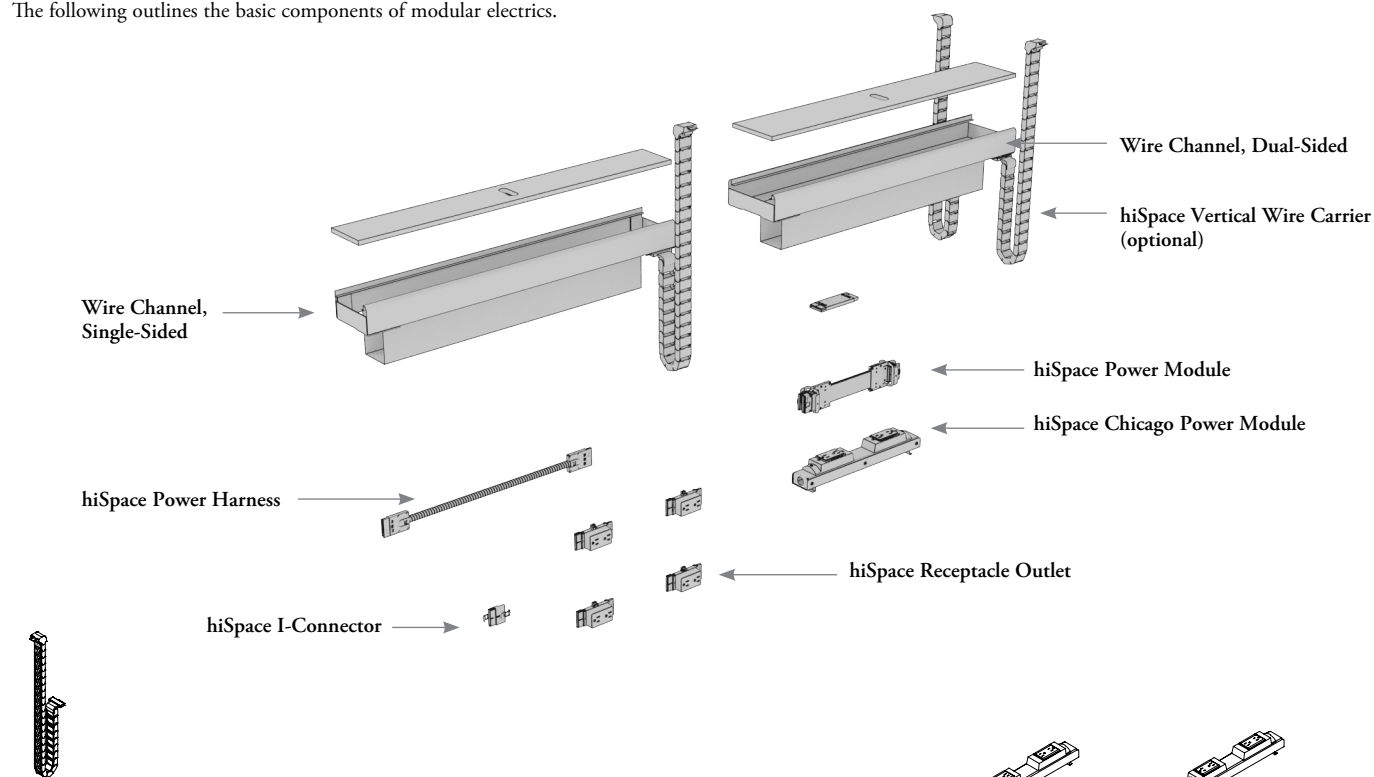

### hiSpace Vertical Wire Carrier (HWBEEE)

- Mounts to Navigate Wire Channel and transfers vertical cables to the worksurface integrated center channel
- Finishes:
  - Ebony Coordinate
  - Platinum Coordinate
  - Very White Coordinate

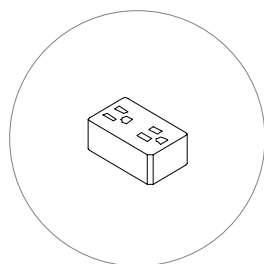

### hiSpace Receptacle Outlet (HWBERO)

- Mounts onto the Power Module to provide access to power
- Styles include:
  - Standard 15 amp
  - T-Slot 20 amp
  - Controlled 15 amp
  - Controlled 20 amp
- Outlet configurations consist of Circuit 1, Circuit 2, Circuit 3 (used with 7T only), Circuit 5 (used with 8T and 8K only), Circuit 6 (used with 88K only), Circuit A Non Isolated Ground (use with 7T and 7K only), Circuit B Non Isolated Ground (use with 7K only)
- Finished in Platinum

### hiSpace Power Module (HWBEPM)

- Mounts in the Wire Channel and accepts outlets for hardware electrics
- Includes module bezel
- Wire systems include:
  - 8-Wire Isolated Ground (7T compatible)
  - 8-Wire Dual Isolated (7K compatible)
- PVC free option available if specified



### hiSpace Power Harness (HWBEPH)

- Routes powers from one power module to another
- Lengths:
  - 24", 48", 60", 72", 84", 96"
- Wire systems include:
  - 8-Wire Isolated Ground (8T)
  - 8-Wire Dual Isolated (8K)

### hiSpace Chicago Power Module (HWBEPMCH)

- Required for city of Chicago electrical code requirements
- Application:
  - Facing Up
- Configuration:
  - Double
  - Quad
- Receptacle Style:
  - Standard 15 Amp
  - T-Slot 20 Amp
  - Controlled 15 Amp
  - Controlled 20 Amp
- Bracket finished in Mica Platinum

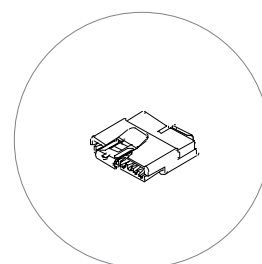

### hiSpace I-Connector (HWBEIC)

- Used to join two harnesses when a single harness is not long enough

# hispace wire management basics (continued)

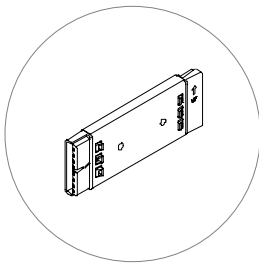
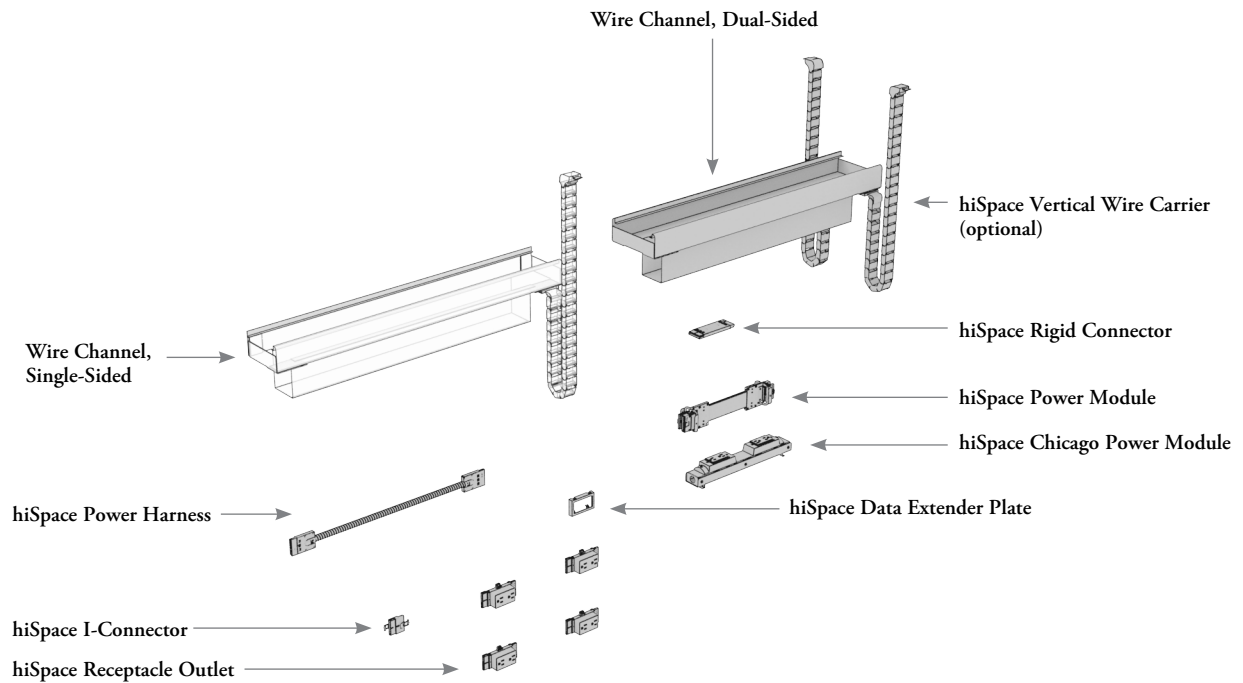

## hiSpace Rigid Connector (HWBELC)

- Rigid Connectors are used to join two power modules together in the same Spine Tray, when required. Specify one rigid connector for each junction.

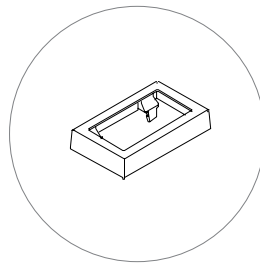

## hiSpace Data Extender Plate (HWBEXP)

- Data Extender Plate available to order separately when more space is needed for data jack
- Finish:
  - Platinum Coordinate

## hispace planning with wire management & electrics

The following should be considered when planning with Base Feeds.

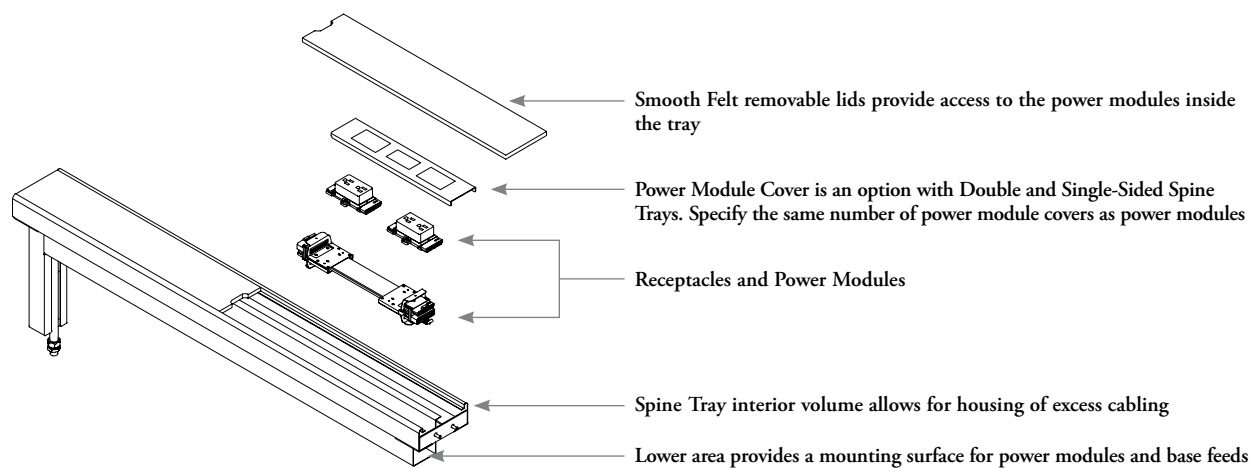

### power harness and end cable risers

When putting a Base Feed through an End Cable Riser on frame sizes 52" - 70", an extra 24" power harness is required to link the base feed to the first power module. The amount of slack from the power harness might range anywhere between 2" to 14". It may be necessary to loop the harness inside the tray in order to keep it from popping up above the spine tray lid.

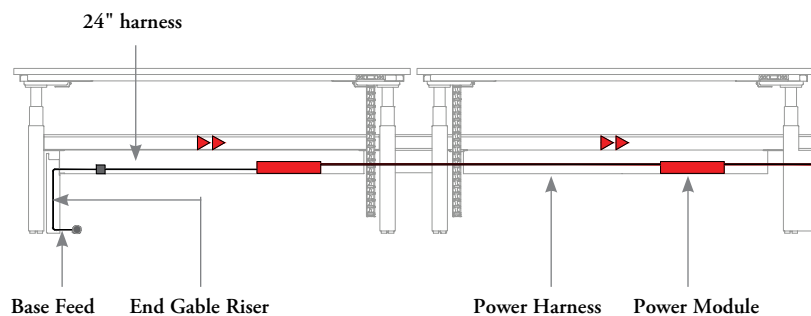



# hispace planning with wire management & electrics

## (continued)

Power is routed up from the floor through a Cable Riser to the Spine Tray. From the Spine Tray, the power is then directed up through a Vertical Wire Carrier to the worksurface.

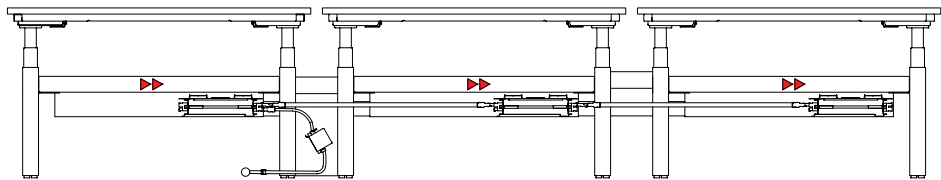

Single Power Module	
Worksurface Width	Harness Length
46	48
52	48
58	48
64	72
70	72

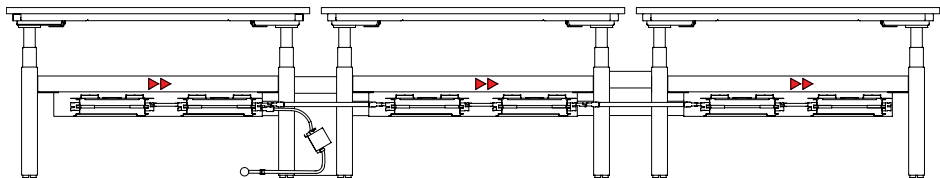

Double Power Module	
Worksurface Width	Harness Length
46	n/a
52	24
58	48
64	48
70	48

- The above only apply when:
- All worksurfaces in a run are the same width
  - All worksurfaces in a same run have the same # of power modules
  - All power trays should be the same direction

## hispace vertical wire carrier basics

Vertical Wire Carriers serve as a raceway for power and data cables to run from spine trays to worksurfaces.

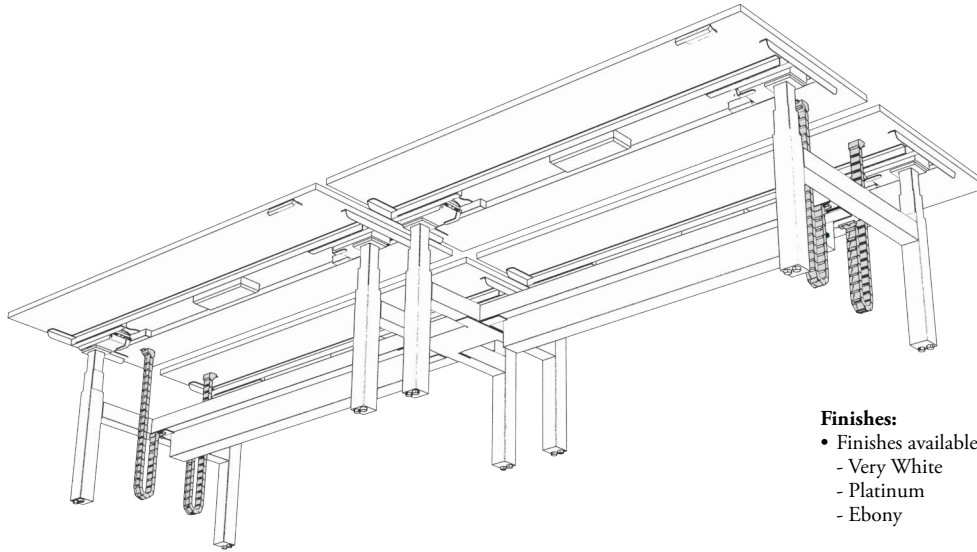

**Finishes:**

- Finishes available:
  - Very White
  - Platinum
  - Ebony



hiSpace Vertical Wire Carrier (HWBEEE)

## hispace felt cover organizer basics

The Felt Cover Cable Organizer acts to hide the bench's electrics control box and associated wiring.

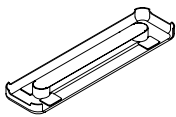
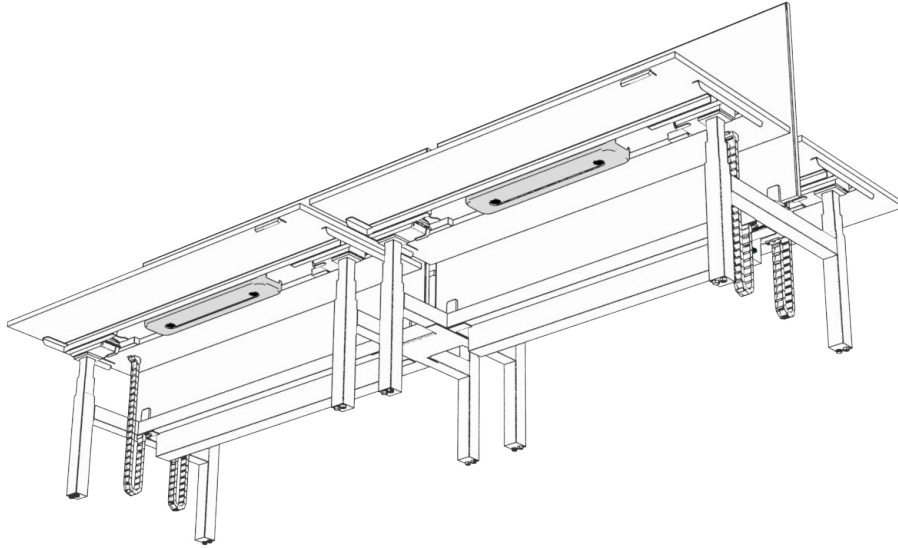

hiSpace Felt Cover Cable Organizer (HWBEWY)

## planning with hispace felt cover organizer

The following should be considered when planning with felt cover organizer for 120 HAB.

Cable Organizer is incompatible with 46W 23D Worksurface

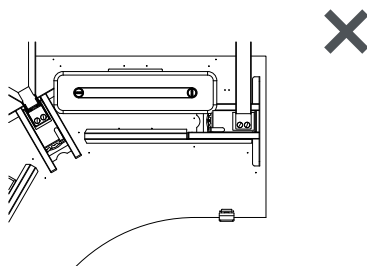

It is possible to specify two cable organizers on wider worksurfaces.

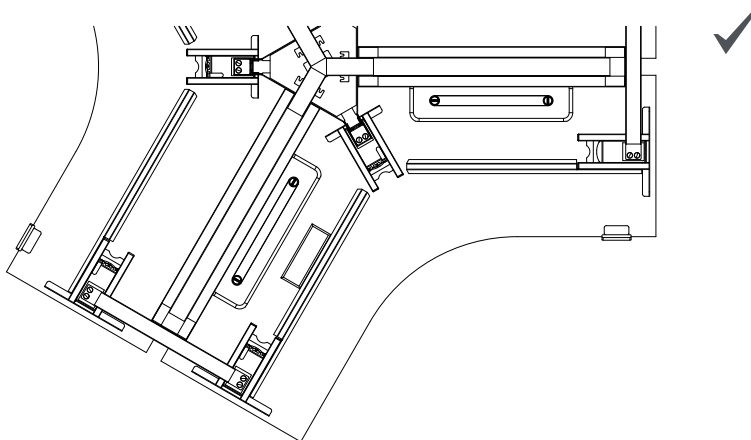

## hispace wire bridge basics

Wire Bridges are used to pass cables between two height-adjustable bench frame spine trays, specifically when a cable riser has not been specified.

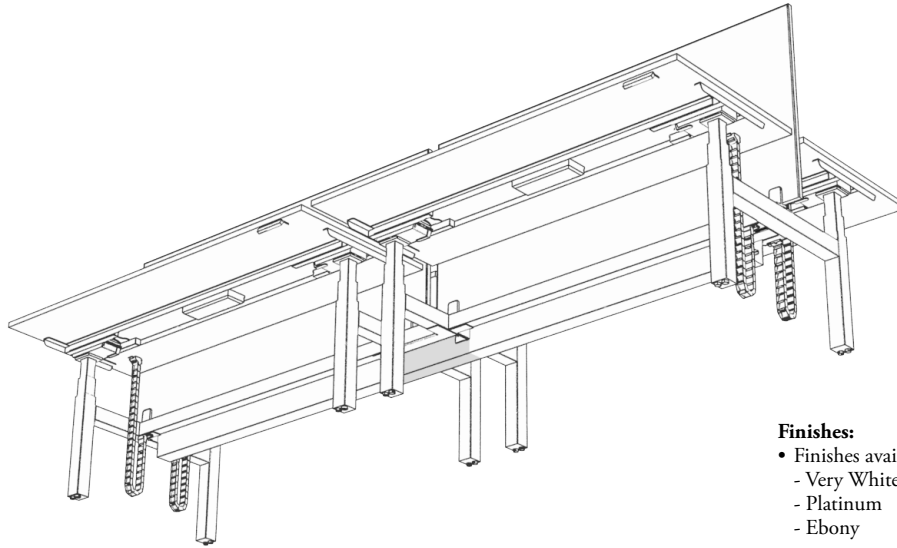
**Finishes:**

- Finishes available:
  - Very White
  - Platinum
  - Ebony

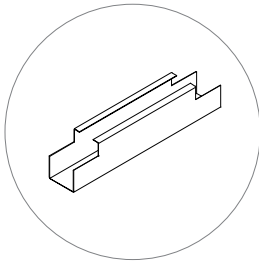

hiSpace Wire Bridge (HWBEWB)

## hispace double & single-sided screens overview

There are five types of screens designed to add privacy in double and single-sided height-adjustable bench applications.



### Double-Sided Spine Screens

- Attach to a Double-Sided bench frame and are centered between worksurfaces
- Solid and Framed Fabric options
- Only available with a gap



### Double-Sided Desk Edge Screens

- Attach to a individual worksurfaces on a Double-Sided frame
- Pairs with radius corner worksurface
- Infinity and Smooth Felt options
- Only available with a gap

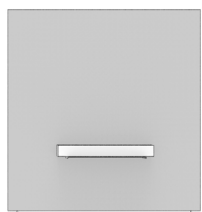

### Double-Sided End of Run Screens

- Run lengthwise at the end of a Double-Sided bench for increased privacy
- Solid and Framed Fabric options



### Single-Sided Corridor Screens

- Attach along the back of Single-Sided worksurfaces
- Solid and Framed Fabric options



### Lateral Screens

- Smooth Felt Lateral Screens provide screening between adjacent workstations
- Attach to side edge of the worksurface
- Smooth Felt options

# hispace double-sided spine screen basics

Double-Sided Spine Screens run along the length of the bench and provide privacy and functionality.

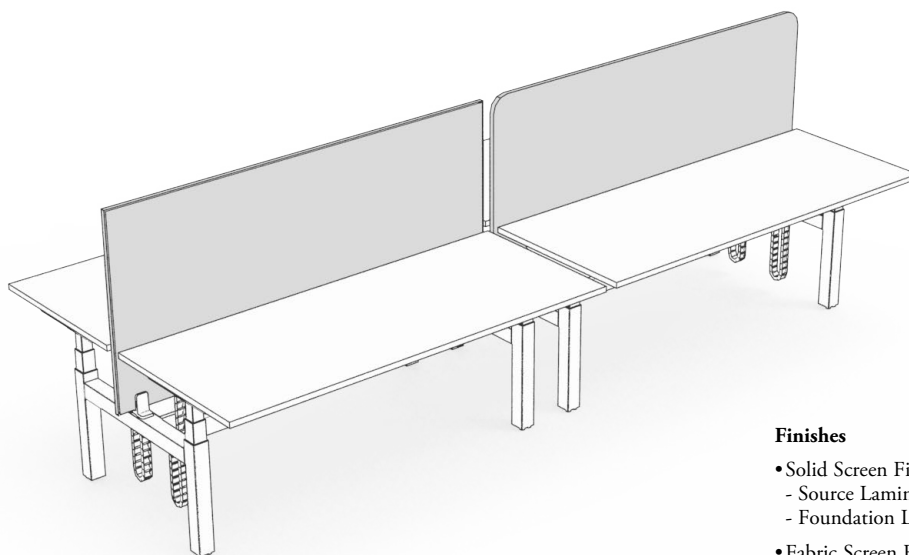

## Finishes

- Solid Screen Finish:
  - Source Laminate
  - Foundation Laminate
- Fabric Screen Finish:
  - Panel Fabrics
- Bracket Finish
  - Foundation
  - Mica
  - Accent

- Height: 51"
- Depth: 46", 52", 58", 64", 70"

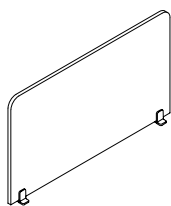

hiSpace Double-Sided Spine Screen - Solid (HWBCTS)

- Corner Option:
  - Square
  - Round

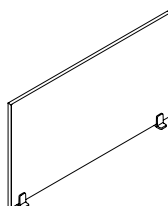

hiSpace Double-Sided Spine Screen - Framed Fabric (HWBCTF)

## hispace planning with double-sided spine screens

**The following should be considered when planning with Double-Sided Spine Screens.**

There is 2.03" gap between Double-Sided Spine Screens.

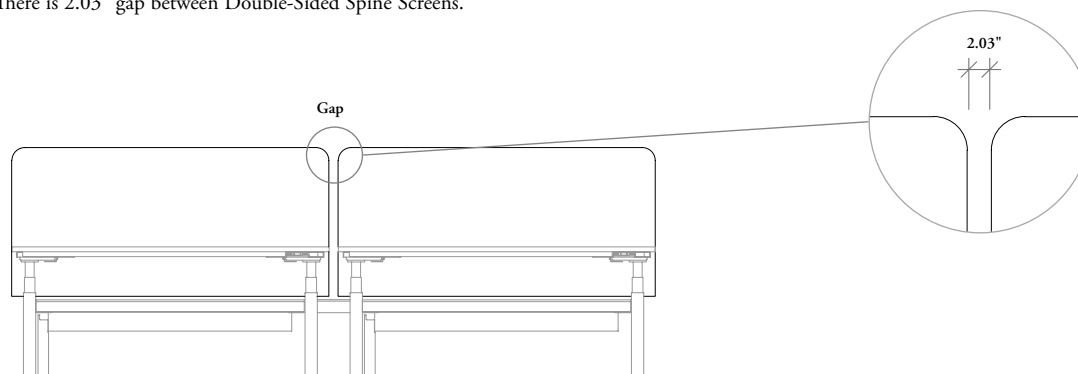

There is a 3" gap between worksurfaces provides a 1" pinch gap on each side of the thickest spine screen option.

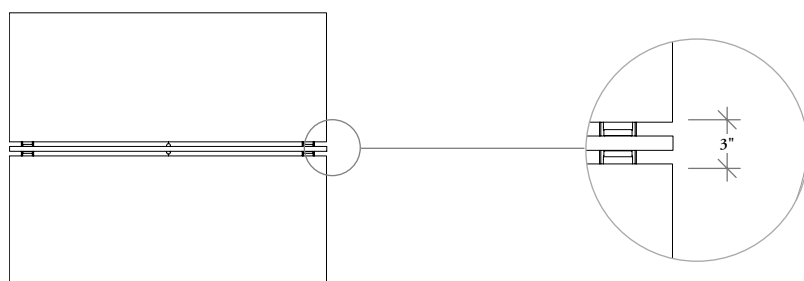

### datum height

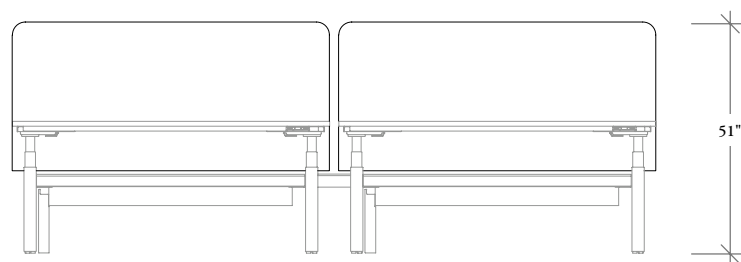



# hispace double-sided desk edge screen basics

**Double-Sided Desk Edge Screens** Desk edge screens provide privacy and raise and lower with the worksurface when user adjusts the height for their workstation.

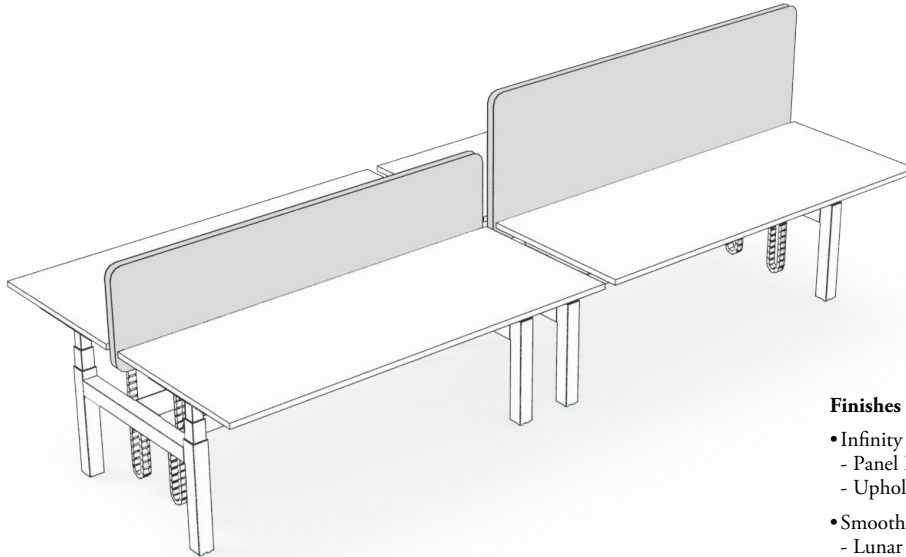

- Height: 42", 51"
  - Smooth Felt only available at 42"h
- Depth: 46", 52", 58", 64", 70"

## Finishes

- Infinity Screen Finishes:
  - Panel Fabric
  - Upholstery Fabric
- Smooth Felt Finishes:
  - Lunar
  - Warm Ash
  - Strata
  - Pewter
- Bracket Finish:
  - Foundation
  - Mica
  - Accent

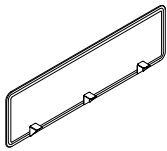

hiSpace Double-Sided Desk Edge Screen – Infinity (HWBCDX)

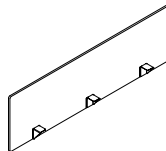

hiSpace Double-Sided Desk Edge Screen – Smooth Felt (HWBCDZ)

- Corner Option:
  - Square
  - Round

## hispace planning with double-sided desk edge screens

**The following should be considered when planning with Double-Sided Desk Edge Screens.**

There are two datum heights available with Double-Sided Desk Edge Screens:

- Height: 42", 51"
  - Smooth Felt only available at 42"h

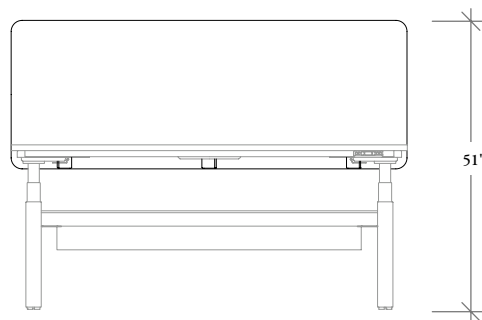
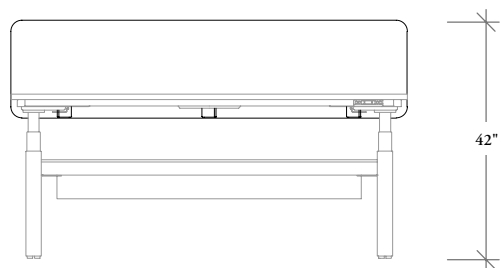

There is a 0.5" wire gap on a Double Sided Bench which will allow for a 1" pinch gap when specifying Double-Sided Desk Edge Screens on back to back worksurfaces.

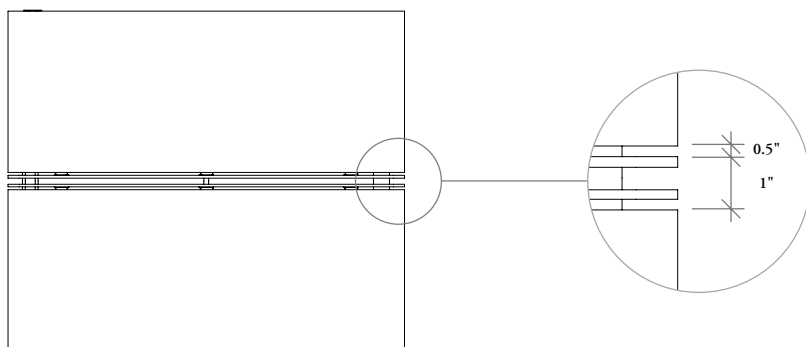

Double-Sided Desk Edge Screen widths must match the same width as the worksurface.

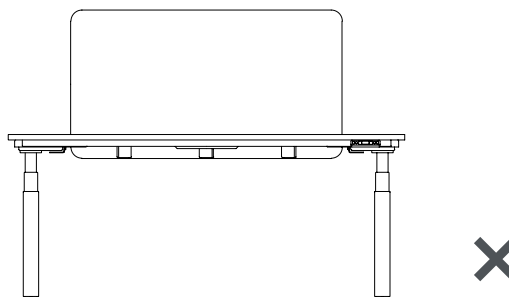
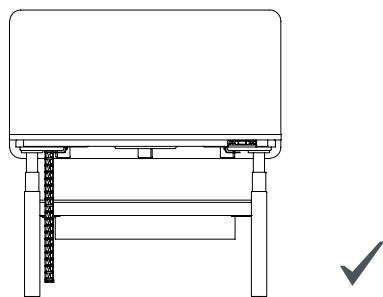

# hispace planning with screens for 120 frames

120 frames are designed to be used with standard Double-Sided Spine Screens and Desk Edge Screens.

As with the Double Sided Linear Bench, specify the width of the screen to match the width of the workspace.

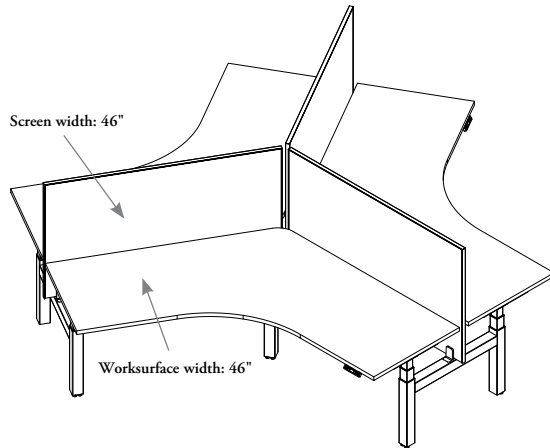

Double Sided Spine Screens

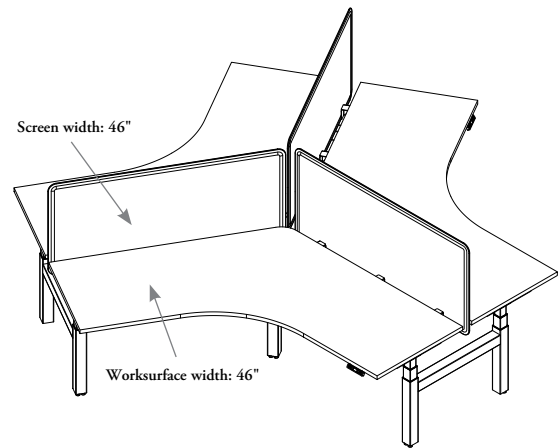

Double-Sided Desk Edge Screens

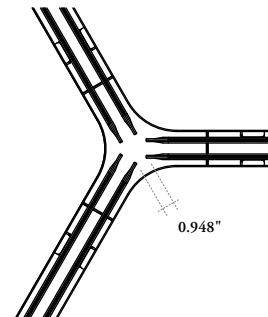
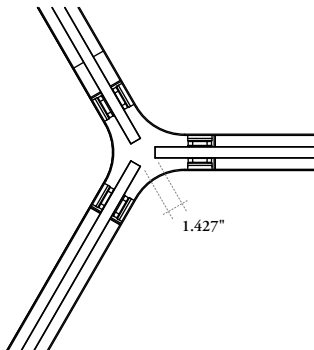

## hispace double-sided end of run screen basics

Double-Sided End of Run Screens attach to the frame to provide privacy at the end of the run.

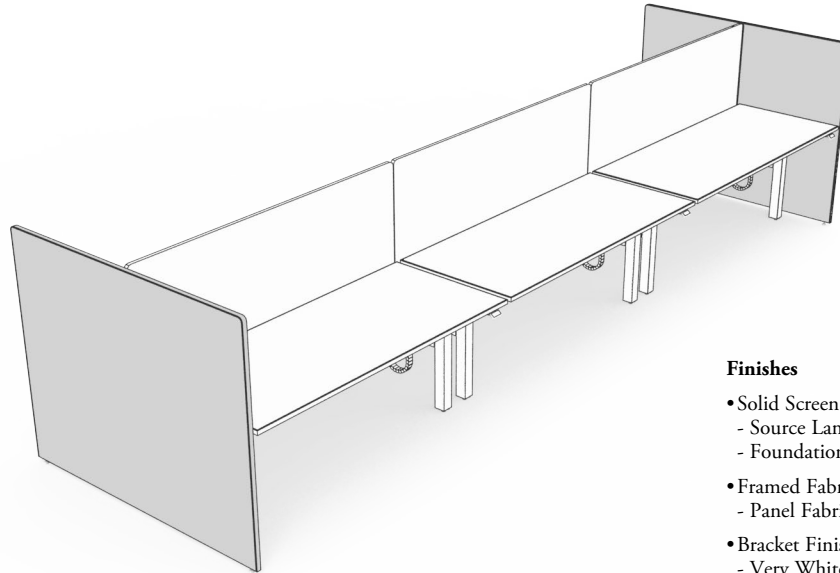

### Finishes

- Solid Screen Finishes:
  - Source Laminate
  - Foundation Laminate
- Framed Fabric Screen Finishes:
  - Panel Fabric
- Bracket Finish
  - Very White
  - Platinum

- Height: 51"
- Width: 48", 60"

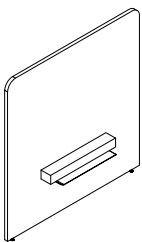

hiSpace Double-Sided End of Run Screen - Solid (HWBTWS)

- Corner Option:
  - Square
  - Round

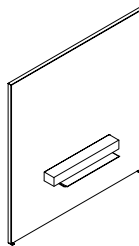

hiSpace Double-Sided End of Run Screen - Framed Fabric (HWBTWF)

# hispace planning with double-sided end of run screens

The following should be considered when planning with Double-Sided End of Run Screens.

There is one datum height available with Desk Edge Screens:

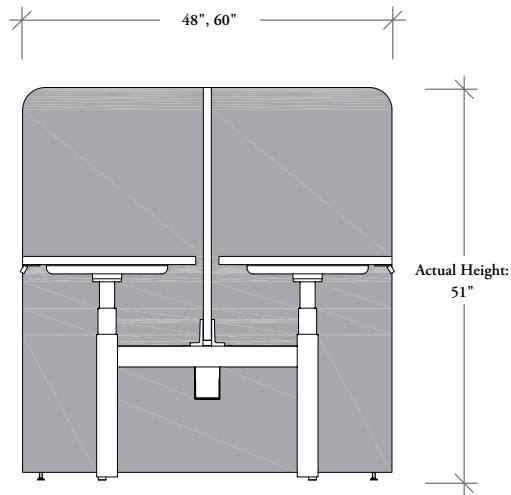

120 HAB frame can also accommodate the same add-ons and accessories.

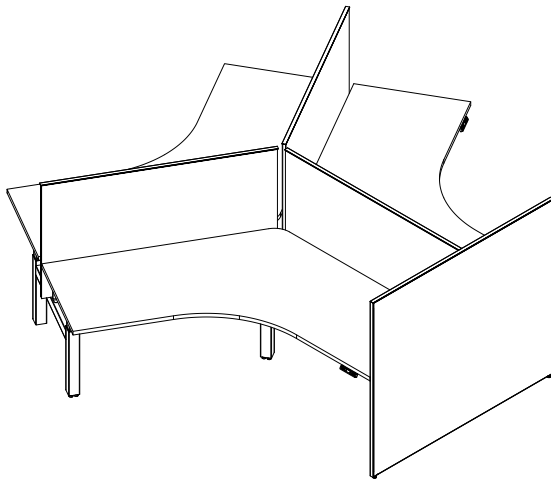

End of Run Screen

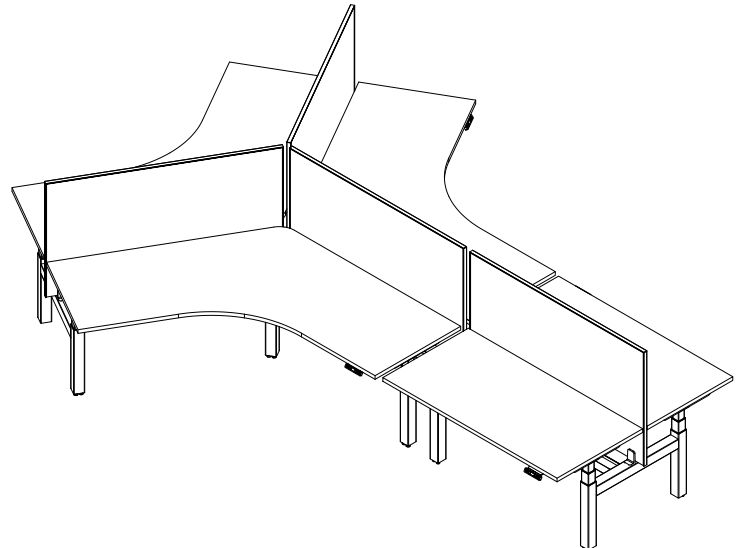

120 VS Linear Double Sided Bench

## hispace single-sided corridor screen basics

Single-Sided Corridor Screens provide enclosure along the back of single-sided benches in a corridor application.

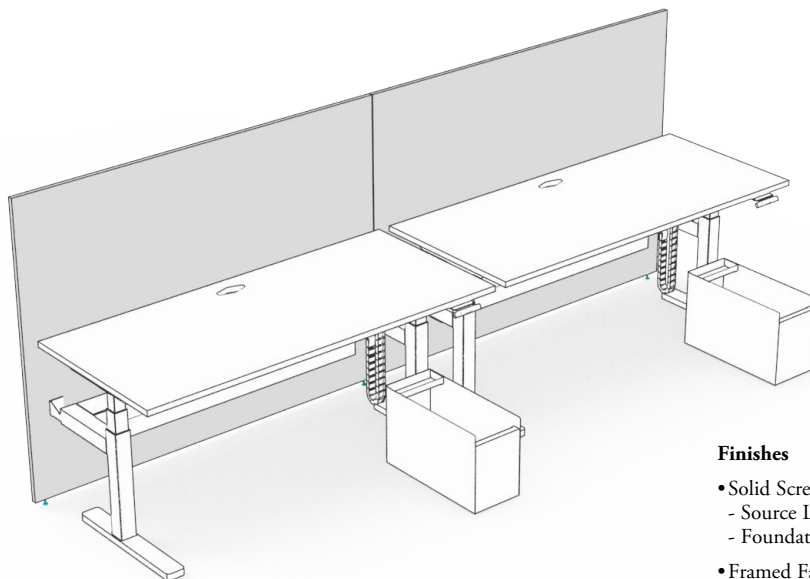

### Finishes

- Solid Screen Finishes:
  - Source Laminate
  - Foundation Laminate
- Framed Fabric Screen Finishes:
  - Panel Fabric
- Screen Bracket finish:
  - Black

• Height: 51"

• Width: 46", 52", 58", 64", 70"

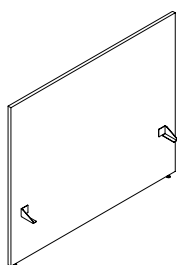

hiSpace Single-Sided Corridor Screen - Solid (HWBLSS)

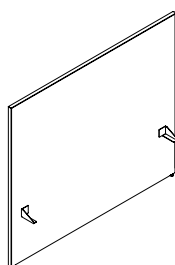

hiSpace Single-Sided Corridor Screen - Framed Fabric (HWBLSF)

# hispace planning with single-sided corridor screens

The following should be considered when planning with Single-Sided Corridor Screens.

There is one height when planning with Corridor Screens:

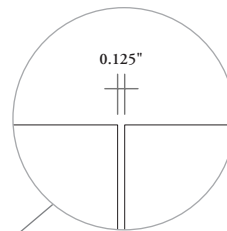
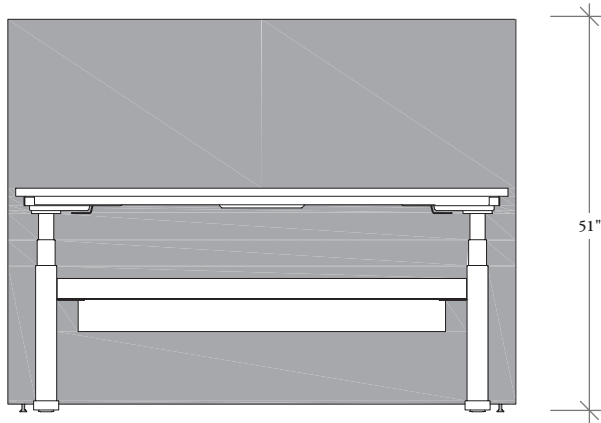

There is a 0.125" gap between screens.

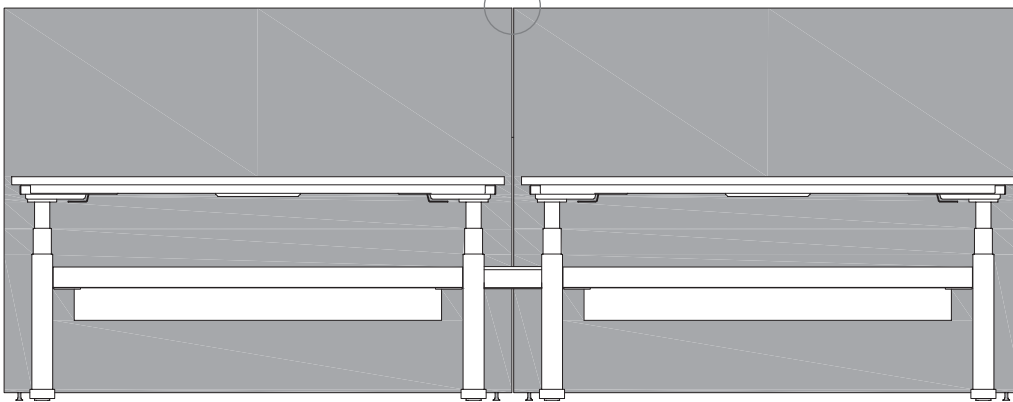

# hispace single-sided corridor screen alignment clip - solid basics

Single-Sided Corridor Screens provide enclosure along the back of single-sided benches in a corridor application.

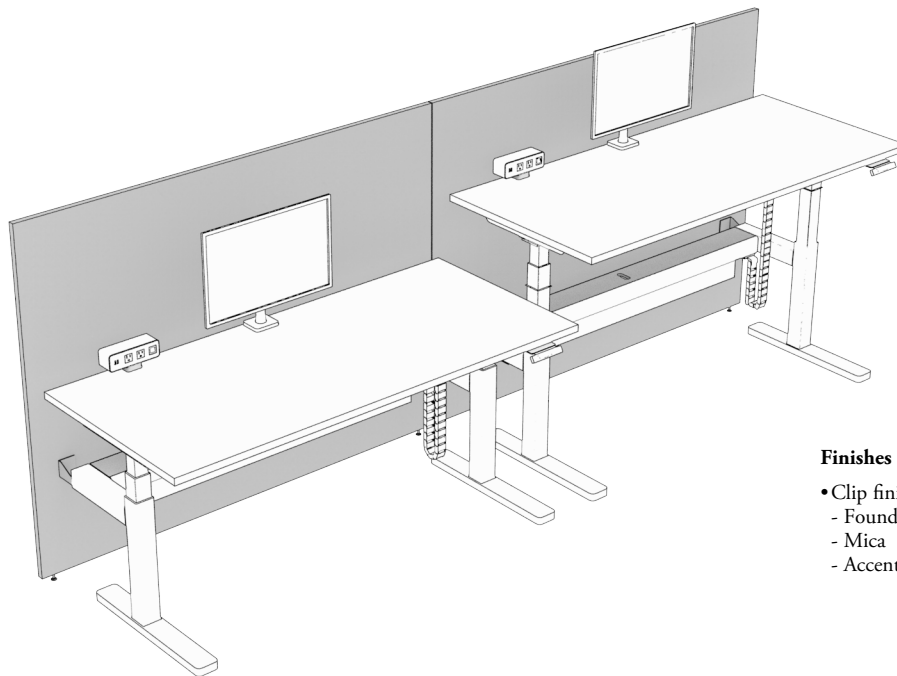

### Finishes

- Clip finish:
  - Foundation
  - Mica
  - Accent



### hiSpace Single-Sided Corridor Screen Alignment Clip - Solid (HWBLBS)

- Height: 51"
- Width: 46", 52", 58", 64", 70"



# hispace planning with single-sided corridor screen alignment clip - solid

The following should be considered when planning with hiSpace Single-Sided Corridor Screen Alignment Clips - Solid.

The alignment clip varies on the screen type.

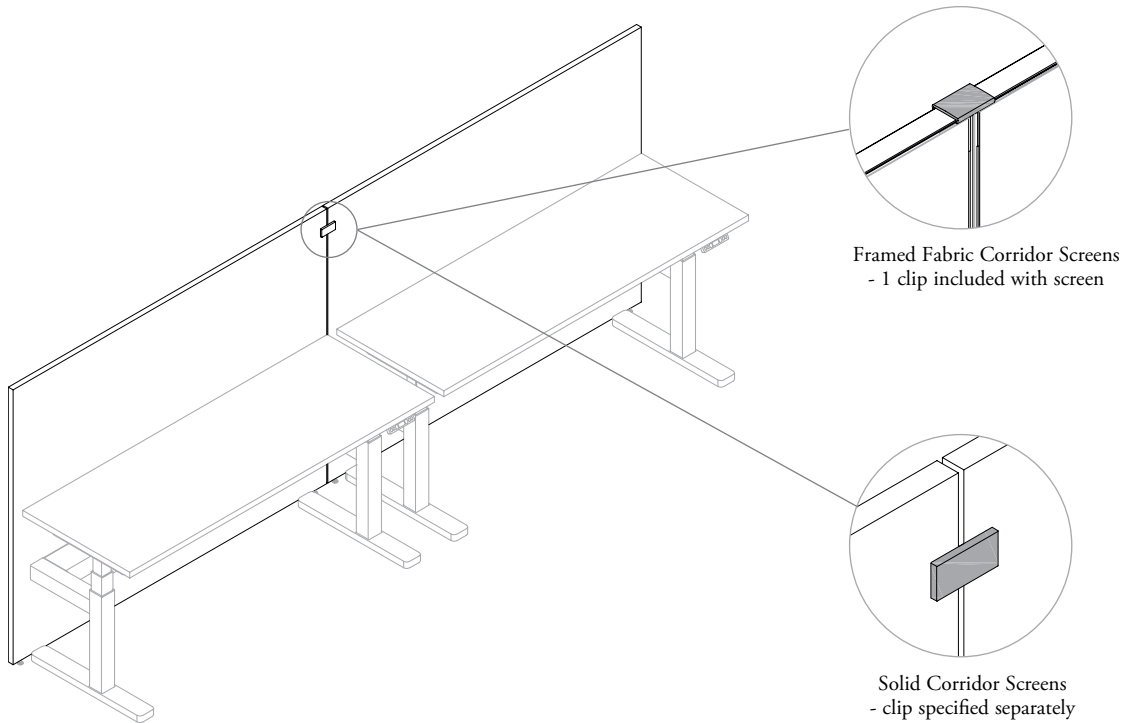

## hispace smooth felt lateral screen basics

Smooth Felt Lateral Screens provide screening between adjacent workstations.

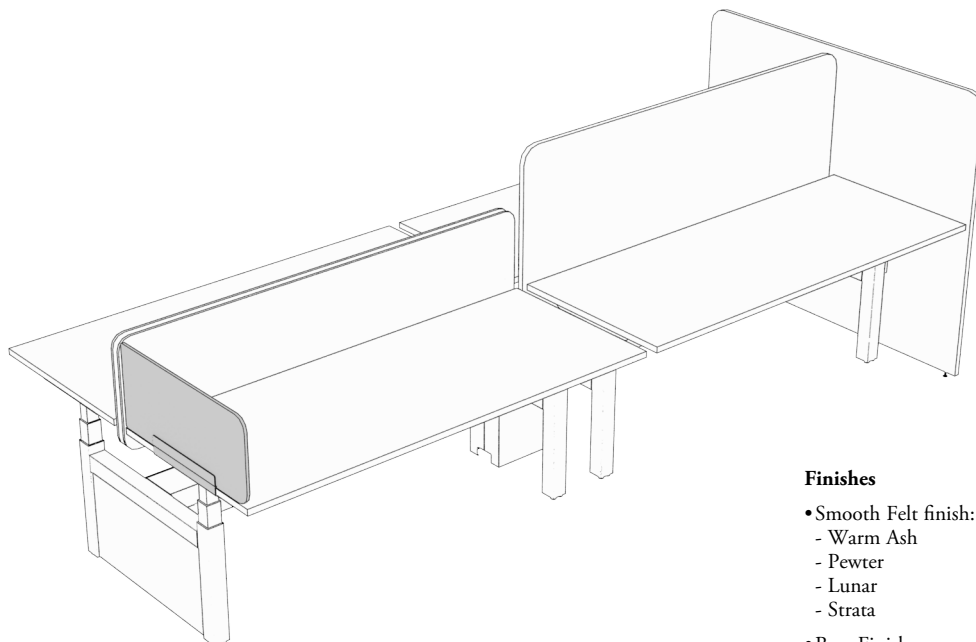

### Finishes

- Smooth Felt finish:
  - Warm Ash
  - Pewter
  - Lunar
  - Strata
- Base Finish:
  - Foundation
  - Mica
  - Accent

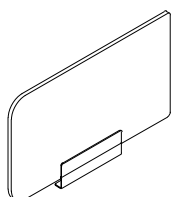

### hiSpace Smooth Felt Lateral Screen (HWBCLZ)

- Height: 42"
- Depth: 24", 30"
- Corner Profile:
  - Radius
  - Straight
- Screen Fit:
  - Partial
  - Full
  - Extended
- Orientation:
  - Left
  - Right

# hispace planning with smooth felt lateral screens

The following should be considered when planning with Smooth Felt Lateral Screens.

There are three different screen fits available:

- Partial
- Full
- Extended

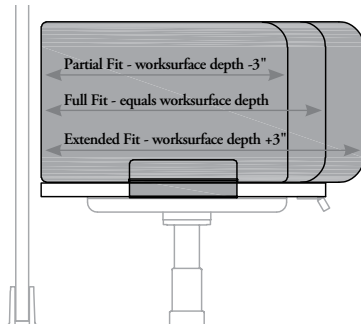

Radius Corner

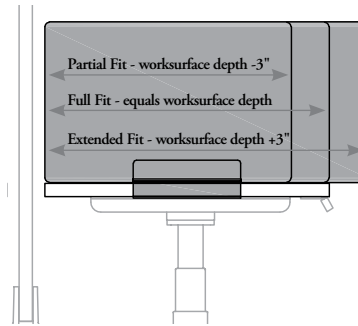

Square Corner

Smooth Felt Lateral Screens with Radius Corners have three different profiles when specifying the screen fit:

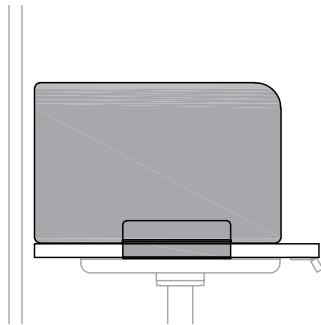

**Partial Fit**  
•Top front radius

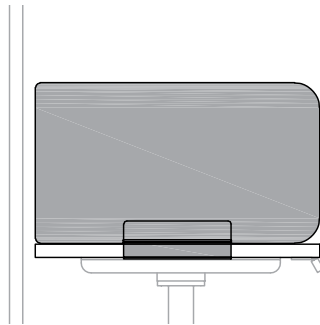

**Full Fit**  
•Top and bottom front radius

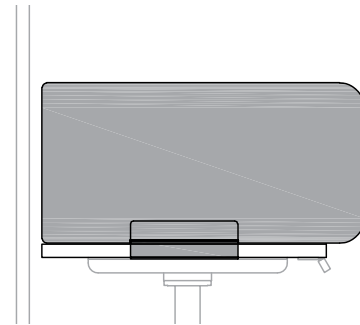

**Extended Fit**  
•Top and bottom front radius

## handedness

Smooth Felt Lateral Screens are specified as left or right-handed screens, based on the user's orientation

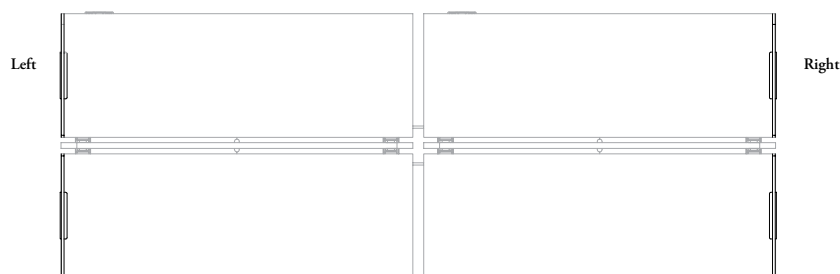

## hispace low profile bag drop basics

The Low Profile Bag Drop offers storage for personal items and work bag storage below the worksurface with both Double and Single-Sided Height-Adjustable Bench planning.

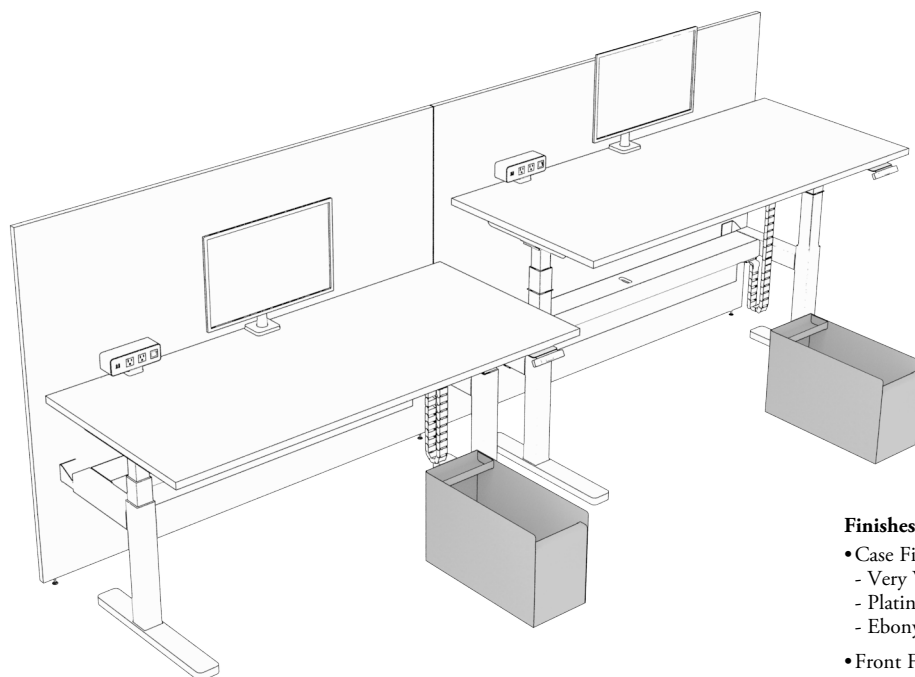

### Finishes

- Case Finish options:
  - Very White
  - Platinum
  - Ebony
- Front Finish options:
  - Foundation
  - Mica
  - Accent
- Base Finish:
  - Crisp Grey
- Smooth Felt Liner options:
  - Smooth Felt finishes

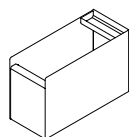

hiSpace Bag Drop (HWBAWR)

# hispace low profile bag drop finishes

The following outlines the finishes available with the Low Profile Bag Drop.

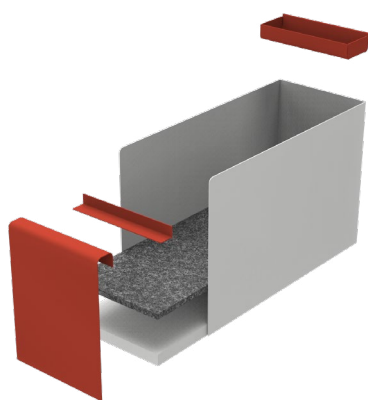
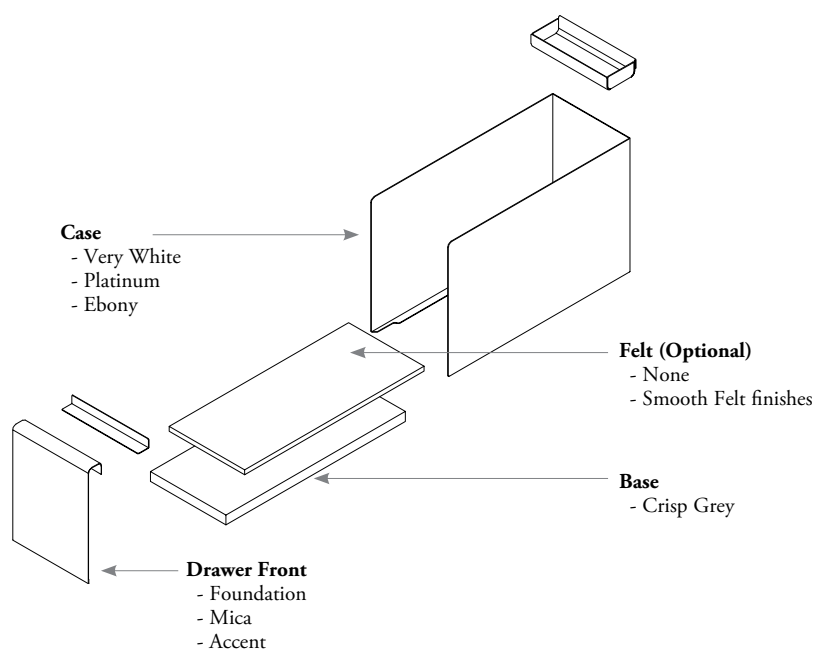

Very White Case

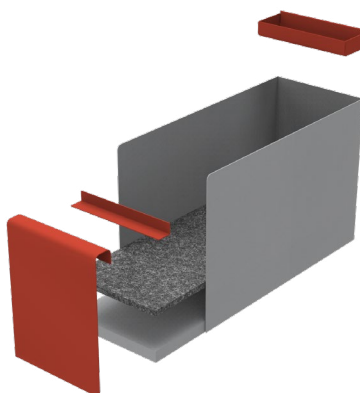

Platinum Case

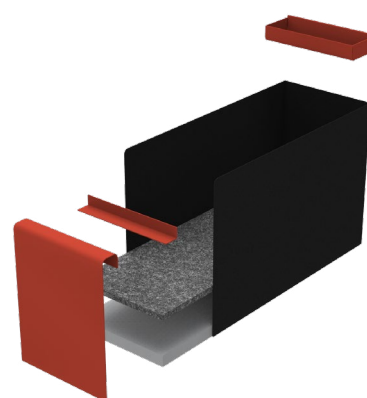

Ebony Case

## hispace workstation name plate basics

hiSpace Workstation Name Plate can be magnetically attached onto a screen.

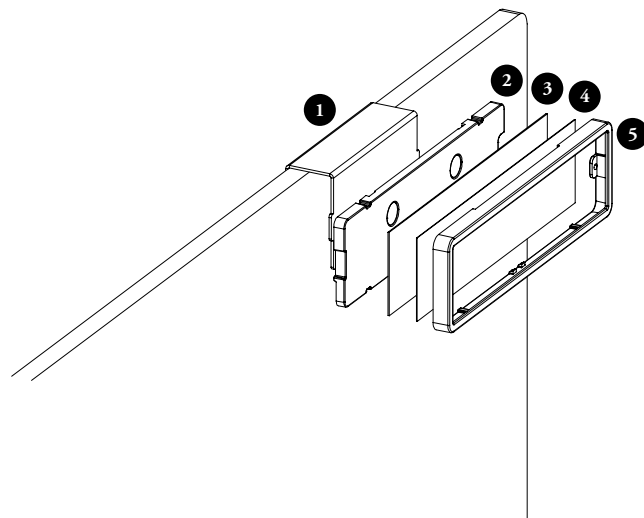

- 1 Mounting Bracket
- 2 Molded Magnet Chassis
- 3 Whiteboard Laminate
- 4 Transparent Cover Sheet
- 5 Painted Metal Bezel

### Finishes

- Bracket:
  - Foundation
  - Mica
  - Accent
- Bezel:
  - Foundation
  - Mica
  - Accent

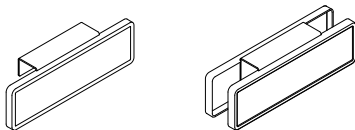

### hiSpace Workstation Name Plate (HWBANP)

#### Application:

- Hang-on Single-Sided
- Hang-on Double-Sided

#### Screen Type:

- Solid Screen
- Framed Fabric Screen
- Smooth Felt
- Infinity

To download a customizable template, visit  
[www.teknion.com/workstation-nameplate](http://www.teknion.com/workstation-nameplate)

# planning with hispace workstation name plate

**The following should be considered when planning with hiSpace Workstation Name Plate.**

It can be used in two different ways:

- Whiteboard: for non-permanent use such as hot-desking or co-working applications
- Custom Template: for more permanent use, customers can also print their own material.

The name plate takes a 7.5" w x 2" h piece of paper or cardstock that can be sealed behind a plastic sheet.

Specify the name plate based on the correct screen application. Single-sided and double-sided options are available based on the screen type. Hang-on Double-Sided is not available for Infinity and Smooth Felt Screens.



**Solid**



**Infinity**



**Framed Fabric**



**Smooth Felt**

# hispace price & product guide



# hispace price & product guide

HISPACE DOUBLE-SIDED BENCH . . . . .	233
HISPACE SINGLE-SIDED BENCH . . . . .	255
HISPACE 120 BENCH . . . . .	271
HISPACE ELECTRICAL COMPONENTS . . . . .	279
HISPACE UNIVERSAL COMPONENTS . . . . .	297

hispace double-sided bench

# hispace double-sided bench product map

## HWBFYD hiSpace Double-Sided Frame

Page 236

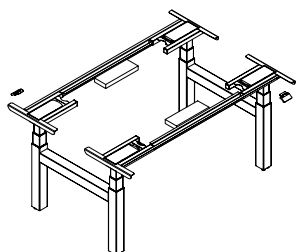

## HWBFBD hiSpace Double-Sided Base Link

Page 237

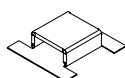

## HWBFTH hiSpace Double-Sided Spine Tray

Page 238

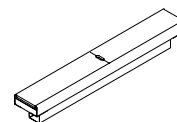

## HWBWBD hiSpace Double-Sided Rectangular Worksurface with Square Corners

Page 240

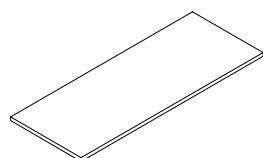

## HWBWJD hiSpace Double-Sided Rectangular Worksurface with Radius Corners

Page 242

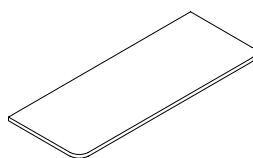

## HWBFTV hiSpace No Spine Screen Cover Plate

Page 244



## HWBCGE hiSpace Double-Sided End Gable

Page 245

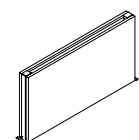

## HWBECMD hiSpace Double-Sided Cable Riser - Mid

Page 246

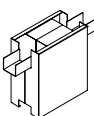

## HWBCTS hiSpace Double-Sided Spine Screen - Solid

Page 247

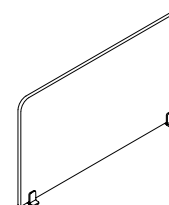

## HWBCTF hiSpace Double-Sided Spine Screen - Framed Fabric

Page 248

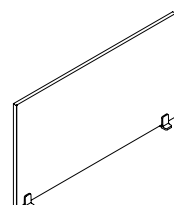

## HWBCDX hiSpace Double-Sided Desk Edge Screen - Infinity

Page 249

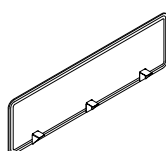

## HWBCDZ hiSpace Double-Sided Desk Edge Screen - Smooth Felt

Page 250

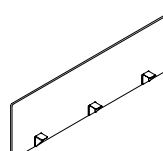

hispace double-sided bench product map

HWBTWS hiSpace Double-Sided  
End of Run Screen -  
Solid

Page 251

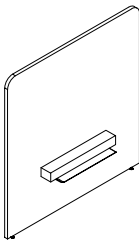

HWBTWF hiSpace Double-Sided  
End of Run Screen -  
Framed Fabric

Page 252

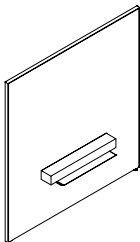



# hispace double-sided bench

## HWBFYD hiSpace Double-Sided Frame

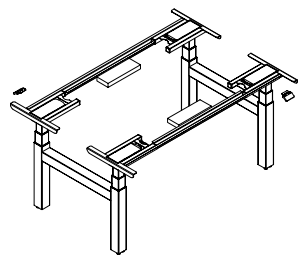

The hiSpace Double-Sided Frame is used with two Double-Sided Worksurfaces to create a Height-Adjustable or Fixed Height Bench workstation.

### WHAT'S INCLUDED

Each frame includes 2 electric height-adjustable mechanisms with switch (height-adjustable only), 4 leg columns (height adjustable or fixed height), 2 leg braces, 2 top frames and 4 levelers.

### NOTES

Switch is not included with fixed height option.

Requires two Double-Sided Rectangular Worksurfaces (HWBWBD/HWBWJD).

Switches have programmable settings.

All electrical base mechanisms have a 0.2 watt resting power draw (height-adjustable only).

### PRODUCT OPTIONS

Base Mechanism	Depth	Width	Switch	Finish
<b>9E</b> Extended Electric - Extended (22.6" - 48.7") <b>2F</b> Fixed Height (29")	48, 60	46, 52, 58, 64, 70	<b>N</b> None <b>D</b> Display with Up/Down Memory <b>A</b> Toggle Display with Memory	<b>52</b> Ebony <b>60</b> Platinum <b>83</b> Very White

### SAMPLE ORDER CODE

HWBFYD 9E	48	70	D	83
-----------	----	----	---	----

STYLE	PRICING
Extended Electric	4114
Fixed Height	2338

The hiSpace Double-Sided Frame Link is used to join a Double-Sided Frame to another Double-Sided Frame.

**WHAT'S INCLUDED**  
1 frame link, assembly hardware.

HWBFB D

hiSpace Double-Sided Base Link

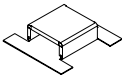

PRODUCT OPTIONS

Finish
52 Ebony
60 Platinum
83 Very White

SAMPLE ORDER CODE

HWBFB D 83
------------

PRICING

101
-----

# hispace double-sided bench

H W B F T H

## hiSpace Double-Sided Spine Tray

The hiSpace Double-Sided Spine Tray carries cables across workstations and is used to house power modules.

**WHAT’S INCLUDED**

1 spine tray with felt cover, mounting hardware, power module covers (if specified).

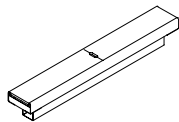

**PRODUCT OPTIONS**

Width	Power Module Cover	Power Style	Spine Tray Finish	Smooth Felt Cover Finish
46, 52, 58, 64, 70	0 No Cover 1 Single Cover 2 Dual Cover	S Standard C Chicago	52 Ebony 60 Platinum 83 Very White	Smooth Felt Finishes

**SAMPLE ORDER CODE**

HWBFTH 70	1	S	83	R5
-----------	---	---	----	----

**DIMENSIONS  
INCHES / MM**

W
46 / 1168
52 / 1321
58 / 1473
64 / 1626
70 / 1778

**PRICING**

No Cover	Single Cover	Dual Cover
411	411	n/a
428	428	442
442	464	464
485	485	502
502	521	521





# hispace double-sided bench

H W B W B D

## hiSpace Double-Sided Rectangular Worksurface with Square Corners

The hiSpace Double-Sided Rectangular Worksurface with Square Corners is used with the Double-Sided Frame.

**WHAT'S INCLUDED**  
1 worksurface.

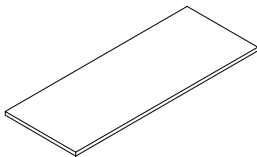

### PRODUCT OPTIONS

Depth	Width	Center Access Door Cut Out	Grommet Cut Out Location	Surface Finish	Edge Trim Style	Edge Trim Finish
23, 29	46, 52, 58, 64, 70	<b>N</b> No Cut Out <b>C</b> Center Access Door Cut Out	<b>N</b> None <b>C</b> Center <b>L</b> Left <b>R</b> Right <b>B</b> Left & Right <b>A</b> Center & Left <b>D</b> Center & Right <b>E</b> Center, Left & Right	Source Laminate Foundation Laminate	<b>6</b> Straight <b>8</b> Flat <b>2</b> Bullnose <b>H</b> Full Knife	Edge Trim Colors

### SAMPLE ORDER CODE

<b>HWBWD 29</b>	<b>70</b>	<b>C</b>	<b>L</b>	<b>YQ</b>	<b>6</b>	<b>BL</b>
-----------------	-----------	----------	----------	-----------	----------	-----------

### DIMENSIONS INCHES / MM

D	W
23 / 584	46 / 1168
23 / 584	52 / 1321
23 / 584	58 / 1473
23 / 584	64 / 1626
23 / 584	70 / 1778
29 / 737	46 / 1168
29 / 737	52 / 1321
29 / 737	58 / 1473
29 / 737	64 / 1626
29 / 737	70 / 1778

### PRICING

NO CUT OUT (N)									
NONE (N)					CENTER (C), LEFT (L), RIGHT (R)				
SOURCE LAMINATE	FOUNDATION LAMINATE				SOURCE LAMINATE	FOUNDATION LAMINATE			
Straight Edge	Flat Edge	Straight Edge	Bullnose Edge	Full Knife Edge	Straight Edge	Flat Edge	Straight Edge	Bullnose Edge	Full Knife Edge
445	496	506	583	639	488	540	550	628	683
534	654	664	748	846	579	698	708	793	889
613	664	675	767	861	657	708	718	810	906
624	673	686	785	879	669	717	730	829	922
636	685	699	803	894	680	729	743	847	937
517	543	552	639	696	560	587	595	683	740
553	672	684	776	872	597	716	728	821	916
650	685	698	796	889	695	729	741	838	934
664	699	709	815	910	708	743	753	858	954
675	709	725	834	925	718	753	769	879	969

Pricing is continued on the following page.

H W B W B D

## hiSpace Double-Sided Rectangular Worksurface with Square Corners (Continued)

### DIMENSIONS INCHES / MM

D	W
23 / 584	46 / 1168
23 / 584	52 / 1321
23 / 584	58 / 1473
23 / 584	64 / 1626
23 / 584	70 / 1778
29 / 737	46 / 1168
29 / 737	52 / 1321
29 / 737	58 / 1473
29 / 737	64 / 1626
29 / 737	70 / 1778

D	W
23 / 584	46 / 1168
23 / 584	52 / 1321
23 / 584	58 / 1473
23 / 584	64 / 1626
23 / 584	70 / 1778
29 / 737	46 / 1168
29 / 737	52 / 1321
29 / 737	58 / 1473
29 / 737	64 / 1626
29 / 737	70 / 1778

D	W
23 / 584	46 / 1168
23 / 584	52 / 1321
23 / 584	58 / 1473
23 / 584	64 / 1626
23 / 584	70 / 1778
29 / 737	46 / 1168
29 / 737	52 / 1321
29 / 737	58 / 1473
29 / 737	64 / 1626
29 / 737	70 / 1778

### PRICING

#### NO CUT OUT (N) (CONTINUED)

LEFT & RIGHT (B), CENTER & LEFT (A),  
CENTER & RIGHT (D)

SOURCE LAMINATE	FOUNDATION LAMINATE			
Straight Edge	Flat Edge	Straight Edge	Bullnose Edge	Full Knife Edge
532	583	593	671	726
622	741	752	836	934
701	752	763	854	950
713	762	774	874	966
724	773	787	890	981
605	632	640	726	784
641	761	771	864	959
739	773	785	883	978
752	787	797	902	997
763	797	814	922	1012

CENTER, LEFT &amp; RIGHT (E)

SOURCE LAMINATE	FOUNDATION LAMINATE			
Straight Edge	Flat Edge	Straight Edge	Bullnose Edge	Full Knife Edge
576	628	638	715	770
666	785	796	881	978
745	796	806	898	993
756	805	819	917	1010
768	817	830	935	1024
648	675	684	770	828
685	804	816	909	1004
783	817	829	927	1021
796	830	841	947	1041
806	841	857	966	1057

#### CENTER ACCESS DOOR CUT OUT (C)

NONE (N)

SOURCE LAMINATE	FOUNDATION LAMINATE			
Straight Edge	Flat Edge	Straight Edge	Bullnose Edge	Full Knife Edge
528	580	589	668	723
618	738	747	833	929
698	747	760	851	947
709	758	770	869	962
721	769	783	887	978
602	628	636	723	781
638	756	768	860	956
736	769	782	880	974
747	783	793	898	993
760	793	808	918	1009

LEFT (L), RIGHT (R)

SOURCE LAMINATE	FOUNDATION LAMINATE			
Straight Edge	Flat Edge	Straight Edge	Bullnose Edge	Full Knife Edge
572	623	634	711	767
663	782	792	877	974
741	792	803	895	989
753	801	815	913	1007
764	814	827	931	1021
645	671	680	767	824
681	800	812	905	1001
778	814	826	924	1017
792	827	836	942	1038
803	836	853	962	1053

#### LEFT & RIGHT (B)

SOURCE LAMINATE	FOUNDATION LAMINATE			
Straight Edge	Flat Edge	Straight Edge	Bullnose Edge	Full Knife Edge
616	668	677	755	810
707	826	835	921	1017
785	835	847	939	1034
797	846	858	957	1049
807	857	871	975	1065
690	715	724	810	868
725	845	856	949	1044
823	857	869	967	1062
835	871	881	986	1082
847	881	897	1007	1097

# hispace double-sided bench

## H W B W J D hiSpace Double-Sided Rectangular Worksurface with Radius Corners

The hiSpace Double-Sided Rectangular Worksurface with Radius Corners is used with the Double-Sided Frame.

**WHAT'S INCLUDED**  
1 worksurface.

**NOTES**  
Radius corners apply to front user edge corner profile only.

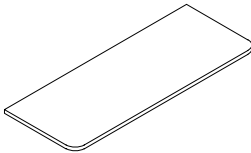

### PRODUCT OPTIONS

Depth	Width	Center Access Door Cut Out	Grommet Cut Out Location	Surface Finish	Edge Trim Style	Edge Trim Finish
23, 29	46, 52, 58, 64, 70	<b>N</b> No Cut Out <b>C</b> Center Access Door Cut Out	<b>N</b> None <b>C</b> Center <b>L</b> Left <b>R</b> Right <b>B</b> Left & Right <b>A</b> Center & Left <b>D</b> Center & Right <b>E</b> Center, Left & Right	Source Laminate Foundation Laminate	<b>6</b> Straight	Edge Trim Colors

### SAMPLE ORDER CODE

<b>HWBWJD 29</b>	<b>70</b>	<b>C</b>	<b>L</b>	<b>YQ</b>	<b>6</b>	<b>BL</b>
------------------	-----------	----------	----------	-----------	----------	-----------

### DIMENSIONS INCHES / MM

D	W
23 / 584	46 / 1168
23 / 584	52 / 1321
23 / 584	58 / 1473
23 / 584	64 / 1626
23 / 584	70 / 1778
29 / 737	46 / 1168
29 / 737	52 / 1321
29 / 737	58 / 1473
29 / 737	64 / 1626
29 / 737	70 / 1778

### PRICING

NO CUT OUT (N)			
NONE (N)		CENTER (C), LEFT (L), RIGHT (R)	
SOURCE LAMINATE	FOUNDATION LAMINATE	SOURCE LAMINATE	FOUNDATION LAMINATE
Straight Edge	Straight Edge	Straight Edge	Straight Edge
445	506	488	550
534	664	579	708
613	675	657	718
624	686	669	730
636	699	680	743
517	552	560	595
553	684	597	728
650	698	695	741
664	709	708	753
675	725	718	769

Pricing is continued on the following page.

H W B W J D

## hiSpace Double-Sided Rectangular Worksurface with Radius Corners (Continued)

### DIMENSIONS INCHES / MM

D	W
23 / 584	46 / 1168
23 / 584	52 / 1321
23 / 584	58 / 1473
23 / 584	64 / 1626
23 / 584	70 / 1778
29 / 737	46 / 1168
29 / 737	52 / 1321
29 / 737	58 / 1473
29 / 737	64 / 1626
29 / 737	70 / 1778

D	W
23 / 584	46 / 1168
23 / 584	52 / 1321
23 / 584	58 / 1473
23 / 584	64 / 1626
23 / 584	70 / 1778
29 / 737	46 / 1168
29 / 737	52 / 1321
29 / 737	58 / 1473
29 / 737	64 / 1626
29 / 737	70 / 1778

D	W
23 / 584	46 / 1168
23 / 584	52 / 1321
23 / 584	58 / 1473
23 / 584	64 / 1626
23 / 584	70 / 1778
29 / 737	46 / 1168
29 / 737	52 / 1321
29 / 737	58 / 1473
29 / 737	64 / 1626
29 / 737	70 / 1778

### PRICING

#### NO CUT OUT (N) (CONTINUED)

##### LEFT & RIGHT (B), CENTER & LEFT (A), CENTER & RIGHT (D)

SOURCE LAMINATE	FOUNDATION LAMINATE
Straight Edge	Straight Edge
532	593
622	752
701	763
713	774
724	787
605	640
641	771
739	785
752	797
763	814

##### CENTER, LEFT & RIGHT (E)

SOURCE LAMINATE	FOUNDATION LAMINATE
Straight Edge	Straight Edge
576	638
666	796
745	806
756	819
768	830
648	684
685	816
783	829
796	841
806	857

#### CENTER ACCESS DOOR CUT OUT (C)

##### NONE (N)

SOURCE LAMINATE	FOUNDATION LAMINATE
Straight Edge	Straight Edge
528	589
618	747
698	760
709	770
721	783
602	636
638	768
736	782
747	793
760	808

##### LEFT (L), RIGHT (R)

SOURCE LAMINATE	FOUNDATION LAMINATE
Straight Edge	Straight Edge
572	634
663	792
741	803
753	815
764	827
645	680
681	812
778	826
792	836
803	853

#### LEFT & RIGHT (B)

SOURCE LAMINATE	FOUNDATION LAMINATE
Straight Edge	Straight Edge
616	677
707	835
785	847
797	858
807	871
690	724
725	856
823	869
835	881
847	897

# hispace double-sided bench

H W B F T V

hiSpace No Spine Screen Cover Plate

The hiSpace No Spine Screen Cover Plate is used to cover threaded inserts used to attach a Spine Screen to a Frame.

WHAT’S INCLUDED

Quantity 2 cover plates.



PRODUCT OPTIONS

Finish
52 Ebony
60 Platinum
83 Very White

SAMPLE ORDER CODE

HWBFTV 60
-----------

PRICING

53
----

The hiSpace Double-Sided End Gables attach to the Double-Sided Frame leg brace to create additional privacy between the bench and a corridor as well as a physical enclosure between adjustable leg columns to the floor.

WHAT’S INCLUDED

1 outer gable (material is specified), 1 metal inner gable, mounting hardware.

NOTES

Gables are outward facing and do not wrap around the leg columns.

HWBCGE

hiSpace Double-Sided End Gable

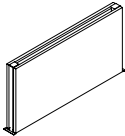

PRODUCT OPTIONS

Depth	Outer Gable Finish	Inner Metal Gable Finish
48, 60	Metal Laminate Smooth Felt	52 Ebony 60 Platinum 83 Very White

SAMPLE ORDER CODE

HWBCGE 60	52	52
-----------	----	----

DIMENSIONS  
INCHES / MM

D
48 / 1219
60 / 1524

PRICING

Foundation	Mica/Accent	Laminate	Smooth Felt
274	284	331	242
294	302	348	259

# hispace double-sided bench

H W B E C M D

## hiSpace Double-Sided Cable Riser - Mid

The hiSpace Double-Sided Cable Riser is used to route/store power and data cables from the floor and spine tray. Also used to connect two spine trays.

### WHAT'S INCLUDED

1 cable riser, 1 wire bridge, mounting hardware.

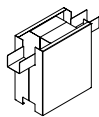

### PRODUCT OPTIONS

Cover Finish
52 Ebony
60 Platinum
83 Very White

### SAMPLE ORDER CODE

HWBECMD 83
------------

### PRICING

453
-----



The hiSpace Double-Sided Spine Screen – Solid attaches to the bench frame and provides casual privacy and space division.

WHAT'S INCLUDED

1 solid screen with mounting brackets, bracket covers and hardware.

HWBCTS

hiSpace Double-Sided Spine Screen

- Solid

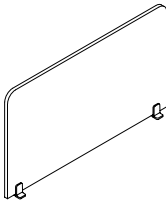

PRODUCT OPTIONS

Height	Width	Corner Profile	Surface Finish	Bracket Finish
51	46, 52, 58, 64, 70	R Round Corners S Square Corners	Source Laminate Foundation Laminate	Foundation Mica Accent

SAMPLE ORDER CODE

HWBCTS 51	70	S	YQ	83
-----------	----	---	----	----

DIMENSIONS  
INCHES / MM

H	W	Source Laminate	Foundation Laminate
51 / 1295	46 / 1168	648	739
51 / 1295	52 / 1320	699	868
51 / 1295	58 / 1473	761	836
51 / 1295	64 / 1626	829	911
51 / 1295	70 / 1778	902	991

If Mica/Accent Bracket Finish is specified, add 29

# hispace double-sided bench

H W B C T F

## hiSpace Double-Sided Spine Screen - Framed Fabric

The hiSpace Double-Sided Spine Screen – Framed Fabric attaches to the bench frame and provides casual privacy and space division.

### WHAT'S INCLUDED

1 framed fabric screen with mounting brackets, bracket covers and hardware.

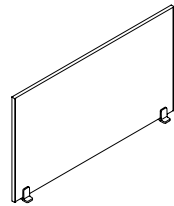

### PRODUCT OPTIONS

Height	Width	Screen Finish	Bracket Finish	Frame Finish
51	46, 52, 58, 64, 70	Panel Fabrics Upholstery Fabrics	Foundation Mica Accent	Foundation Mica Accent

### SAMPLE ORDER CODE

HWBCTF 51	70	B203	83	52
-----------	----	------	----	----

### DIMENSIONS INCHES / MM

H	W
51 / 1295	46 / 1168
51 / 1295	52 / 1321
51 / 1295	58 / 1473
51 / 1295	64 / 1626
51 / 1295	70 / 1778

### PRICING

#### PANEL FABRIC

COM/ Grade A	Grade 1	Grade 2	Grade 3	Grade 4	Grade 5
978	1000	1027	1130	1203	1275
1053	1076	1110	1230	1312	1394
1151	1177	1215	1349	1444	1538
1241	1269	1311	1463	1567	1671
1324	1358	1406	1570	1684	1802

#### UPHOLSTERY FABRIC

COM/ Grade 1	Grade 2	Grade 3	Grade 4	Grade 5	Grade 6	Grade 7	Grade 8	Grade 9	Grade 10
985	1069	1104	1157	1235	1282	1327	1421	1519	1558
1061	1158	1200	1259	1348	1402	1455	1567	1674	1723
1160	1268	1315	1384	1486	1546	1604	1728	1854	1906
1250	1371	1422	1499	1611	1679	1748	1884	2024	2082
1335	1470	1528	1610	1735	1811	1884	2036	2189	2254

If Mica/Accent Bracket Finish is specified, add 29

If Mica/Accent Frame Finish is specified, add 29

The hiSpace Double-Sided Desk Edge Screen – Infinity attaches to the worksurface and provides casual privacy and space division.

#### WHAT'S INCLUDED

1 screen with mounting bracket and hardware.

## H W B C D X hiSpace Double-Sided Desk Edge Screen - Infinity

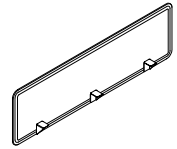

#### PRODUCT OPTIONS

Height	Width	Screen Finish	Bracket Finish
42, 51	46, 52, 58, 64, 70	Panel Fabrics Upholstery Fabrics	Foundation Mica Accent

#### SAMPLE ORDER CODE

<b>HWBCDX 51</b>	<b>70</b>	<b>B203</b>	<b>83</b>
------------------	-----------	-------------	-----------

#### DIMENSIONS INCHES / MM

H	W
42 / 1067	46 / 1168
42 / 1067	52 / 1321
42 / 1067	58 / 1473
42 / 1067	64 / 1626
42 / 1067	70 / 1778
51 / 1295	46 / 1168
51 / 1295	52 / 1321
51 / 1295	58 / 1473
51 / 1295	64 / 1626
51 / 1295	70 / 1778

#### PRICING

##### PANEL FABRIC

COM/ Grade A	Grade 1	Grade 2	Grade 3	Grade 4	Grade 5
1051	1065	1083	1151	1197	1243
1084	1099	1121	1196	1249	1299
1177	1196	1219	1303	1359	1417
1264	1283	1310	1400	1464	1527
1340	1359	1387	1487	1556	1626
1302	1324	1356	1470	1551	1630
1410	1437	1471	1600	1693	1781
1539	1568	1607	1751	1850	1948
1675	1707	1751	1908	2016	2125
1802	1836	1884	2054	2173	2289

##### UPHOLSTERY FABRIC

COM/ Grade 1	Grade 2	Grade 3	Grade 4	Grade 5	Grade 6	Grade 7	Grade 8	Grade 9	Grade 10
1055	1110	1133	1166	1218	1249	1279	1340	1402	1427
1090	1150	1176	1214	1269	1304	1336	1407	1475	1506
1183	1252	1281	1323	1386	1421	1460	1537	1611	1645
1269	1346	1378	1422	1492	1531	1573	1657	1740	1778
1347	1427	1463	1512	1588	1630	1674	1765	1858	1897
1309	1402	1441	1499	1589	1637	1689	1797	1903	1948
1418	1522	1569	1633	1732	1787	1845	1966	2084	2134
1547	1663	1714	1786	1892	1957	2022	2153	2284	2342
1685	1813	1869	1946	2064	2134	2206	2349	2493	2554
1811	1950	2010	2097	2224	2302	2377	2533	2694	2759

# hispace double-sided bench

H W B C D Z

## hiSpace Double-Sided Desk Edge Screen - Smooth Felt

The hiSpace Double-Sided Desk Edge Screen – Smooth Felt attaches to the worksurface and provides casual privacy and space division.

**WHAT’S INCLUDED**

1 screen with mounting bracket and hardware.

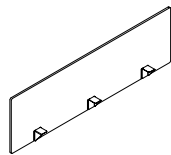

**PRODUCT OPTIONS**

Height	Width	Corner Profile	Screen Finish	Bracket Finish
42	46, 52, 58, 64, 70	R Round Corners S Square Corners	Smooth Felt Finishes	Foundation Mica Accent

**SAMPLE ORDER CODE**

HWBCDZ 42	46	R	R4	60
-----------	----	---	----	----

**DIMENSIONS  
INCHES / MM**

H	W
42 / 1067	46 / 1168
42 / 1067	52 / 1320
42 / 1067	58 / 1473
42 / 1067	64 / 1626
42 / 1067	70 / 1778

**PRICING**

Foundation	Mica/Accent
567	595
586	615
1023	1053
1023	1053
1034	1063

The hiSpace Double-Sided End of Run Screen – Solid mounts directly to the double-sided bench frame structure to create a physical separation between the bench and the corridor.

WHAT'S INCLUDED

1 screen with mounting bracket and hardware.

H W B T W S

hiSpace Double-Sided End of Run  
Screen - Solid

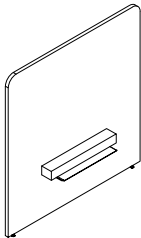

PRODUCT OPTIONS

Height	Width	Corner Profile	Surface Finish	Bracket Finish
51	48, 60	R Round Corners S Square Corners	Source Laminate Foundation Laminate	52 Ebony 60 Platinum 83 Very White

SAMPLE ORDER CODE

HWBTWS 51	60	R	YQ	83
-----------	----	---	----	----

DIMENSIONS  
INCHES / MM

H	W
51 / 1295	48 / 1219
51 / 1295	60 / 1524

PRICING

Source Laminate	Foundation Laminate
717	820
810	924

# hispace double-sided bench

H W B T W F

## hiSpace Double-Sided End of Run Screen - Framed Fabric

The hiSpace Double-Sided End of Run Screen – Framed Fabric mounts directly to the double-sided bench frame structure to create a physical separation between the bench and the corridor.

**WHAT’S INCLUDED**

1 screen with mounting bracket and hardware.

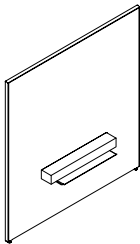

**PRODUCT OPTIONS**

Height	Width	Screen Finish	Bracket Finish	Frame Finish
51	48, 60	Panel Fabrics Upholstery Fabrics	52 Ebony 60 Platinum 83 Very White	Foundation Mica Accent

**SAMPLE ORDER CODE**

HWBTWF 51	60	B203	83	85
-----------	----	------	----	----

**DIMENSIONS  
INCHES / MM**

H	W
51 / 1295	48 / 1219
51 / 1295	60 / 1524

**PRICING**

**PANEL FABRIC**

COM/ Grade A	Grade 1	Grade 2	Grade 3	Grade 4	Grade 5
1522	1557	1599	1761	1874	1988
1733	1775	1830	2032	2176	2317

**UPHOLSTERY FABRIC**

COM/ Grade 1	Grade 2	Grade 3	Grade 4	Grade 5	Grade 6	Grade 7	Grade 8	Grade 9	Grade 10
1543	1674	1731	1813	1937	2009	2080	2228	2379	2441
1754	1919	1989	2093	2246	2338	2427	2615	2804	2884

If Mica/Accent Frame Finish is specified, add 29



hispace single-sided bench



# hispace single-sided bench product map

## HWBFYS hiSpace Single-Sided Frame

Page 256

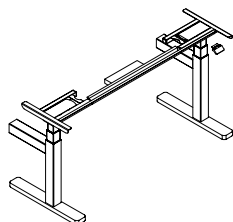

## HWBFBS hiSpace Single-Sided Base Link

Page 257



## HWBFSH hiSpace Single-Sided Spine Tray

Page 258

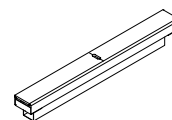

## HWBLBS hiSpace Single-Sided Corridor Screen Alignment Clip - Solid

Page 259



## HWBECMS hiSpace Single-Sided Cable Riser - Mid

Page 260

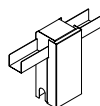

## HWBFSC hiSpace Single-Sided Weldment Cover

Page 261

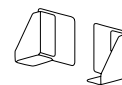

## HWBFWK hiSpace Single-Sided Leveler Extension Blocks

Page 262

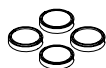

## HWBWBS hiSpace Single-Sided Rectangular Worksurface with Square Corners

Page 264

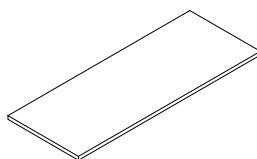

## HWBWJS hiSpace Single-Sided Rectangular Worksurface with Radius Corners

Page 266

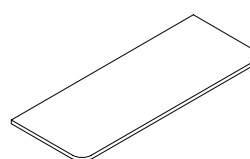

## HWBLSS hiSpace Single-Sided Corridor Screen - Solid

Page 268

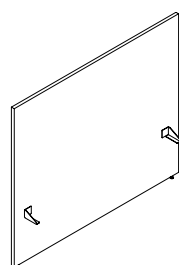

## HWBLSF hiSpace Single-Sided Corridor Screen - Framed Fabric

Page 269

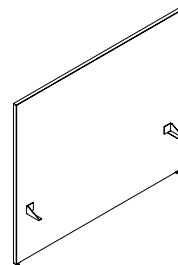

HWBFYS  
hiSpace Single-Sided Frame

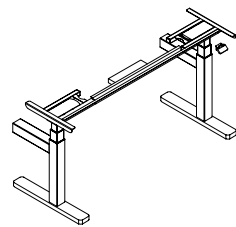

The hiSpace Single-Sided Frame is used with two Single-Sided Worksurfaces to create a Height-Adjustable or Fixed Height Bench workstation.

WHAT’S INCLUDED

Each frame includes 1 electric height-adjustable mechanism with switch (height-adjustable only), 2 leg columns (height adjustable or fixed height), 2 leg braces, 1 top frame, and 2 feet.

NOTES

Switch is not included with fixed height option.

Requires one Single-Sided Rectangular Worksurface (HWBWBS/HWBWJS).

Switches have programmable settings.

All electrical base mechanisms have a 0.2 watt resting power draw (height-adjustable only).

PRODUCT OPTIONS

Base Mechanism	Depth	Width	Switch	Finish
<b>9E</b> Extended Electric - Extended (22.6" - 48.7") <b>2F</b> Fixed Height (29")	24, 30	46, 52, 58, 64, 70	<b>N</b> None <b>D</b> Display with Up/Down Memory <b>A</b> Toggle Display with Memory	<b>52</b> Ebony <b>60</b> Platinum <b>83</b> Very White

SAMPLE ORDER CODE

HWBFYS 9E	30	70	D	83
-----------	----	----	---	----

STYLE	PRICING
Extended Electric	2220
Fixed Height	1364

The hiSpace Single-Sided Base Link is used to join a Single-Sided Frame to another Single- Sided Frame.

**WHAT'S INCLUDED**  
1 frame base link, assembly hardware.

H W B F B S

hiSpace Single-Sided Base Link



PRODUCT OPTIONS

Finish
52 Ebony
60 Platinum
83 Very White

SAMPLE ORDER CODE

HWBFBS 83
-----------

PRICING

101
-----

# hispace single-side bench

H W B F S H

## hiSpace Single-Sided Spine Tray

The hiSpace Single-Sided Spine Tray carries cables across workstations and is used to support power modules.

**WHAT’S INCLUDED**

1 spine tray, felt cover, mounting hardware, and power module cover (if specified).

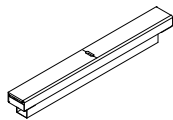

**PRODUCT OPTIONS**

Width	Power Module Cover	Power Style	Spine Tray Finish	Smooth Felt Cover Finish
46, 52, 58, 64, 70	0 No Cover 1 Single Cover	S Standard C Chicago	52 Ebony 60 Platinum 83 Very White	Smooth Felt Finishes

**SAMPLE ORDER CODE**

HWBFSH 70	1	S	83	R5
-----------	---	---	----	----

**DIMENSIONS  
INCHES / MM**

W
46 / 1168
52 / 1321
58 / 1473
64 / 1626
70 / 1778

**PRICING**

409
429
446
459
481

The hiSpace Single-Sided Corridor Screen Alignment Clip is used to assist in alignment and gap control of side-by-side corridor screens.

**WHAT'S INCLUDED**  
1 alignment clip, mounting hardware.

**NOTES**  
Please ensure to predrill as this is a field installation and no pilot holes will be included on the screening.

H W B L B S

hiSpace Single-Sided Corridor  
Screen Alignment Clip - Solid



PRODUCT OPTIONS

Connection Style	Finish
180	Foundation Mica Accent

SAMPLE ORDER CODE

HWBLBS 180	60
------------	----

PRICING

Foundation	Mica/Accent
61	65

# hispace single-side bench

**H W B E C M S**

## hiSpace Single-Sided Cable Riser - Mid

The hiSpace Single-Sided Cable Riser is used to route/store power and data cables from the floor and spine tray. Also used to connect two spine trays.

**WHAT’S INCLUDED**

1 cable riser, 1 wire bridge, mounting hardware.

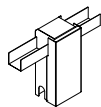

**PRODUCT OPTIONS**

Finish
52 Ebony
60 Platinum
83 Very White

**SAMPLE ORDER CODE**

<b>HWBECMS 83</b>
-------------------

**PRICING**

453
-----

The hiSpace Single-Sided Weldment Cover is used to cover the provision used for screen mounting in the event there are no screens in the single-sided application.

WHAT'S INCLUDED

Quantity 2 weldment covers.

H W B F S C

hiSpace Single-Sided  
Weldment Cover

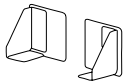

PRODUCT OPTIONS

Finish
52 Ebony
60 Platinum
83 Very White

SAMPLE ORDER CODE

HWBFSC 60

PRICING

75
----

# hispace single-side bench

## H W B F W K hiSpace Single-Sided Leveler Extension Blocks

The hiSpace Single-Sided Leveler Extension Blocks are used to increase the leveling capabilities on single-sided frames by increments of 3/8".

**WHAT'S INCLUDED**  
Specified quantity of leveler blocks.

**NOTES**  
It is not recommended to stack more than two leveler blocks under each table leveler.

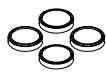

### PRODUCT OPTIONS

Quantity	Finish
04	24 Greystone
32	60 Platinum

### SAMPLE ORDER CODE

HWBFWK 04	60
-----------	----

DIMENSIONS INCHES / MM	PRICING
Quantity	
04	33
32	263





# hispace single-side bench

## H W B W B S

### hiSpace Single-Sided Rectangular Worksurface with Square Corners

The hiSpace Single-Sided Rectangular Worksurface with Square Corners is used with the Single-Sided Frame to make a Single-Sided workstation.

**WHAT'S INCLUDED**  
1 worksurface.

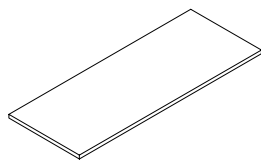

#### PRODUCT OPTIONS

Depth	Width	Center Access Door Cut Out	Grommet Cut Out Location	Surface Finish	Edge Trim Style	Edge Trim Finish
23, 29	46, 52, 58, 64, 70	<b>N</b> No Cut Out <b>C</b> Center Access Door Cut Out	<b>N</b> None <b>C</b> Center <b>L</b> Left <b>R</b> Right <b>B</b> Left & Right <b>A</b> Center & Left <b>D</b> Center & Right <b>E</b> Center, Left & Right	Source Laminate Foundation Laminate	<b>6</b> Straight <b>8</b> Flat <b>2</b> Bullnose <b>H</b> Full Knife	Edge Trim Colors

#### SAMPLE ORDER CODE

<b>HWBWS 29</b>	<b>70</b>	<b>C</b>	<b>L</b>	<b>YQ</b>	<b>6</b>	<b>BL</b>
-----------------	-----------	----------	----------	-----------	----------	-----------

#### DIMENSIONS INCHES / MM

D	W
23 / 584	46 / 1168
23 / 584	52 / 1321
23 / 584	58 / 1473
23 / 584	64 / 1626
23 / 584	70 / 1778
29 / 737	46 / 1168
29 / 737	52 / 1321
29 / 737	58 / 1473
29 / 737	64 / 1626
29 / 737	70 / 1778

#### PRICING

NO CUT OUT (N)									
NONE (N)					CENTER (C), LEFT (L), RIGHT (R)				
SOURCE LAMINATE	FOUNDATION LAMINATE				SOURCE LAMINATE	FOUNDATION LAMINATE			
Straight Edge	Flat Edge	Straight Edge	Bullnose Edge	Full Knife Edge	Straight Edge	Flat Edge	Straight Edge	Bullnose Edge	Full Knife Edge
445	496	506	583	639	488	540	550	628	683
534	654	664	748	846	579	698	708	793	889
613	664	675	767	861	657	708	718	810	906
624	673	686	785	879	669	717	730	829	922
636	685	699	803	894	680	729	743	847	937
517	543	552	639	696	560	587	595	683	740
553	672	684	776	872	597	716	728	821	916
650	685	698	796	889	695	729	741	838	934
664	699	709	815	910	708	743	753	858	954
675	709	725	834	925	718	753	769	879	969

Pricing is continued on the following page.

**H W B W B S**

**hiSpace Single-Sided Rectangular  
Worksurface with Square Corners  
(Continued)**

**DIMENSIONS  
INCHES / MM**

D	W
23 / 584	46 / 1168
23 / 584	52 / 1321
23 / 584	58 / 1473
23 / 584	64 / 1626
23 / 584	70 / 1778
29 / 737	46 / 1168
29 / 737	52 / 1321
29 / 737	58 / 1473
29 / 737	64 / 1626
29 / 737	70 / 1778

D	W
23 / 584	46 / 1168
23 / 584	52 / 1321
23 / 584	58 / 1473
23 / 584	64 / 1626
23 / 584	70 / 1778
29 / 737	46 / 1168
29 / 737	52 / 1321
29 / 737	58 / 1473
29 / 737	64 / 1626
29 / 737	70 / 1778

D	W
23 / 584	46 / 1168
23 / 584	52 / 1321
23 / 584	58 / 1473
23 / 584	64 / 1626
23 / 584	70 / 1778
29 / 737	46 / 1168
29 / 737	52 / 1321
29 / 737	58 / 1473
29 / 737	64 / 1626
29 / 737	70 / 1778

**PRICING****NO CUT OUT (N) (CONTINUED)****LEFT & RIGHT (B), CENTER & LEFT (A),  
CENTER & RIGHT (D)**

SOURCE LAMINATE	FOUNDATION LAMINATE			
Straight Edge	Flat Edge	Straight Edge	Bullnose Edge	Full Knife Edge
532	583	593	671	726
622	741	752	836	934
701	752	763	854	950
713	762	774	874	966
724	773	787	890	981
605	632	640	726	784
641	761	771	864	959
739	773	785	883	978
752	787	797	902	997
763	797	814	922	1012

**CENTER, LEFT & RIGHT (E)**

SOURCE LAMINATE	FOUNDATION LAMINATE			
Straight Edge	Flat Edge	Straight Edge	Bullnose Edge	Full Knife Edge
576	628	638	715	770
666	785	796	881	978
745	796	806	898	993
756	805	819	917	1010
768	817	830	935	1024
648	675	684	770	828
685	804	816	909	1004
783	817	829	927	1021
796	830	841	947	1041
806	841	857	966	1057

**CENTER ACCESS DOOR CUT OUT (C)****NONE (N)**

SOURCE LAMINATE	FOUNDATION LAMINATE			
Straight Edge	Flat Edge	Straight Edge	Bullnose Edge	Full Knife Edge
528	580	589	668	723
618	738	747	833	929
698	747	760	851	947
709	758	770	869	962
721	769	783	887	978
602	628	636	723	781
638	756	768	860	956
736	769	782	880	974
747	783	793	898	993
760	793	808	918	1009

**LEFT (L), RIGHT (R)**

SOURCE LAMINATE	FOUNDATION LAMINATE			
Straight Edge	Flat Edge	Straight Edge	Bullnose Edge	Full Knife Edge
572	623	634	711	767
663	782	792	877	974
741	792	803	895	989
753	801	815	913	1007
764	814	827	931	1021
645	671	680	767	824
681	800	812	905	1001
778	814	826	924	1017
792	827	836	942	1038
803	836	853	962	1053

**LEFT & RIGHT (B)**

SOURCE LAMINATE	FOUNDATION LAMINATE			
Straight Edge	Flat Edge	Straight Edge	Bullnose Edge	Full Knife Edge
616	668	677	755	810
707	826	835	921	1017
785	835	847	939	1034
797	846	858	957	1049
807	857	871	975	1065
690	715	724	810	868
725	845	856	949	1044
823	857	869	967	1062
835	871	881	986	1082
847	881	897	1007	1097

# hispace single-side bench

H W B W J S

## hiSpace Single-Sided Rectangular Worksurface with Radius Corners

The hiSpace Single-Sided Rectangular Worksurface with Radius Corners is used with the single-sided frame to make a single-sided workstation.

### WHAT'S INCLUDED

1 worksurface.

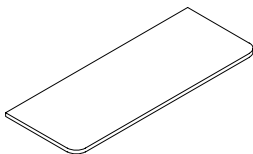

### PRODUCT OPTIONS

Depth	Width	Center Access Door Cut Out	Grommet Cut Out Location	Surface Finish	Edge Trim Style	Edge Trim Finish
23, 29	46, 52, 58, 64, 70	<b>N</b> No Cut Out <b>C</b> Center Access Door Cut Out	<b>N</b> None <b>C</b> Center <b>L</b> Left <b>R</b> Right <b>B</b> Left & Right <b>A</b> Center & Left <b>D</b> Center & Right <b>E</b> Center, Left & Right	Source Laminate Foundation Laminate	<b>6</b> Straight	Edge Trim Colors

### SAMPLE ORDER CODE

<b>HWBWJS 29</b>	<b>70</b>	<b>C</b>	<b>L</b>	<b>YQ</b>	<b>6</b>	<b>BL</b>
------------------	-----------	----------	----------	-----------	----------	-----------

### DIMENSIONS INCHES / MM

D	W
23 / 584	46 / 1168
23 / 584	52 / 1321
23 / 584	58 / 1473
23 / 584	64 / 1626
23 / 584	70 / 1778
29 / 737	46 / 1168
29 / 737	52 / 1321
29 / 737	58 / 1473
29 / 737	64 / 1626
29 / 737	70 / 1778

### PRICING

NO CUT OUT (N)			
NONE (N)		CENTER (C), LEFT (L), RIGHT (R)	
SOURCE LAMINATE	FOUNDATION LAMINATE	SOURCE LAMINATE	FOUNDATION LAMINATE
Straight Edge	Straight Edge	Straight Edge	Straight Edge
445	506	488	550
534	664	579	708
613	675	657	718
624	686	669	730
636	699	680	743
517	552	560	595
553	684	597	728
650	698	695	741
664	709	708	753
675	725	718	769

Pricing is continued on the following page.

# H W B W J S

## hiSpace Single-Sided Rectangular Worksurface with Radius Corners (Continued)

### DIMENSIONS INCHES / MM

D	W
23 / 584	46 / 1168
23 / 584	52 / 1321
23 / 584	58 / 1473
23 / 584	64 / 1626
23 / 584	70 / 1778
29 / 737	46 / 1168
29 / 737	52 / 1321
29 / 737	58 / 1473
29 / 737	64 / 1626
29 / 737	70 / 1778

D	W
23 / 584	46 / 1168
23 / 584	52 / 1321
23 / 584	58 / 1473
23 / 584	64 / 1626
23 / 584	70 / 1778
29 / 737	46 / 1168
29 / 737	52 / 1321
29 / 737	58 / 1473
29 / 737	64 / 1626
29 / 737	70 / 1778

D	W
23 / 584	46 / 1168
23 / 584	52 / 1321
23 / 584	58 / 1473
23 / 584	64 / 1626
23 / 584	70 / 1778
29 / 737	46 / 1168
29 / 737	52 / 1321
29 / 737	58 / 1473
29 / 737	64 / 1626
29 / 737	70 / 1778

### PRICING

#### NO CUT OUT (N) (CONTINUED)

##### LEFT & RIGHT (B), CENTER & LEFT (A), CENTER & RIGHT (D)

SOURCE LAMINATE	FOUNDATION LAMINATE
Straight Edge	Straight Edge
532	593
622	752
701	763
713	774
724	787
605	640
641	771
739	785
752	797
763	814

##### CENTER, LEFT & RIGHT (E)

SOURCE LAMINATE	FOUNDATION LAMINATE
Straight Edge	Straight Edge
576	638
666	796
745	806
756	819
768	830
648	684
685	816
783	829
796	841
806	857

#### CENTER ACCESS DOOR CUT OUT (C)

##### NONE (N)

SOURCE LAMINATE	FOUNDATION LAMINATE
Straight Edge	Straight Edge
528	589
618	747
698	760
709	770
721	783
602	636
638	768
736	782
747	793
760	808

##### LEFT (L), RIGHT (R)

SOURCE LAMINATE	FOUNDATION LAMINATE
Straight Edge	Straight Edge
572	634
663	792
741	803
753	815
764	827
645	680
681	812
778	826
792	836
803	853

#### LEFT & RIGHT (B)

SOURCE LAMINATE	FOUNDATION LAMINATE
Straight Edge	Straight Edge
616	677
707	835
785	847
797	858
807	871
690	724
725	856
823	869
835	881
847	897

# hispace single-side bench

H W B L S S

## hiSpace Single-Sided Corridor Screen - Solid

The hiSpace Single-Sided Corridor Screen – Solid attaches to the single-sided bench frame and provides casual privacy and space division between the bench and aisle way.

**WHAT’S INCLUDED**

1 screen with mounting bracket and hardware.

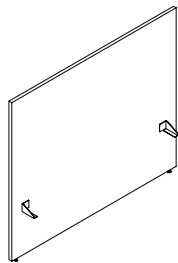

**PRODUCT OPTIONS**

Height	Width	Surface Finish
51	48, 54, 60, 66, 72	Source Laminate Foundation Laminate

**SAMPLE ORDER CODE**

HWBLSS 51	70	YQ
-----------	----	----

**DIMENSIONS  
INCHES / MM**

H	W
51 / 1295	48 / 1219
51 / 1295	54 / 1372
51 / 1295	60 / 1524
51 / 1295	66 / 1676
51 / 1295	72 / 1829

**PRICING**

Source Laminate	Foundation Laminate
721	821
767	951
814	959
868	989
921	1049

The hiSpace Single-Sided Corridor Screen – Framed Fabric attaches to the single-sided bench frame and provides casual privacy and space division between the bench and aisle way.

#### WHAT'S INCLUDED

1 screen with mounting bracket and hardware.

## H W B L S F hiSpace Single-Sided Corridor Screen - Framed Fabric

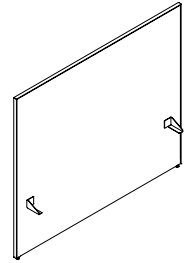

#### PRODUCT OPTIONS

Height	Width	Screen Finish	Frame Finish
51	48, 54, 60, 66, 72	Panel Fabrics Upholstery Fabrics	Foundation Mica Accent

#### SAMPLE ORDER CODE

HWBLSF 51	72	B203	83
-----------	----	------	----

#### DIMENSIONS INCHES / MM

H	W
51 / 1295	48 / 1219
51 / 1295	54 / 1372
51 / 1295	60 / 1524
51 / 1295	66 / 1676
51 / 1295	72 / 1829

#### PRICING

##### PANEL FABRIC

COM/ Grade A	Grade 1	Grade 2	Grade 3	Grade 4	Grade 5
1474	1501	1542	1681	1779	1875
1660	1694	1735	1891	1999	2107
1694	1727	1776	1946	2067	2184
1843	1883	1935	2122	2253	2381
1876	1918	1973	2178	2319	2461

##### UPHOLSTERY FABRIC

COM/ Grade 1	Grade 2	Grade 3	Grade 4	Grade 5	Grade 6	Grade 7	Grade 8	Grade 9	Grade 10
1485	1597	1645	1715	1820	1884	1945	2073	2202	2257
1672	1799	1854	1932	2048	2117	2185	2330	2472	2534
1703	1843	1904	1991	2120	2196	2273	2430	2589	2655
1856	2009	2073	2168	2310	2394	2477	2650	2824	2896
1889	2055	2126	2229	2381	2472	2563	2752	2940	3020

If Mica/Accent Frame Finish is specified, add 29

hispace 120 bench



# hispace 120 bench product map

## HWBFYT hiSpace 120 Frame

Page 272

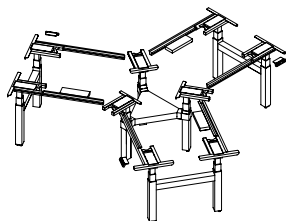

## HWBWB T hiSpace 120 Worksurface with Square Corners

Page 273

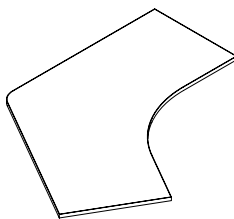

## HWBWJ T hiSpace 120 Worksurface with Radius Corners

Page 274

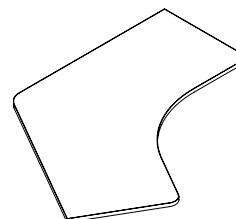

## HWBECMT hiSpace 120 Cable Riser

Page 275

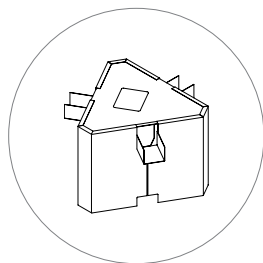

## HWBEWT hiSpace 120 Wire Bridge

Page 276

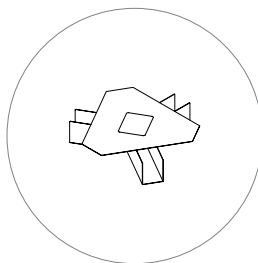

HWBFT  
hiSpace 120 Frame

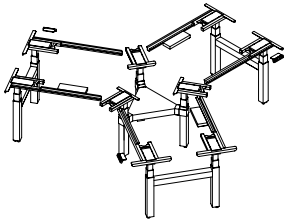

The hiSpace 120 Frame is paired with 120 Worksurface with Square Corners (HWBWB T) or 120 Worksurface with Radius Corners (HWBWJ T) to create a Height-Adjustable or Fixed Height 120 Bench Station.

WHAT’S INCLUDED

Each 120 Frame includes 3 bench stations, 9 leg columns (height-adjustable or fixed) with levelers, 6 cross channels, 3 end leg braces, 1 mid leg brace, 3 switches for height-adjustable stations, appropriate hardware.

NOTES

Switch is not included with fixed height option.

Requires three 120 Worksurfaces (HWBWB T/HWBWJ T).

Include Covers/Gables to conceal leg braces.

1-1/8" of leveling.

All electric base mechanisms have a 0.2 watt resting power draw and use a 240V universal control box (height-adjustable only).

PRODUCT OPTIONS

Base Mechanism	Depth	Width	Switch	Finish
9E Extended Electric - Extended (22.6" - 48.7") 2F Fixed Height (29")	48, 60	46, 52, 58	N None D Display with Up/Down Memory A Toggle Display with Memory	52 Ebony 60 Platinum 83 Very White

SAMPLE ORDER CODE

HWBFT 9E	48	58	D	52
----------	----	----	---	----

STYLE	PRICING
Extended Electric	8888
Fixed Height	5445

The hiSpace 120 Worksurface with Square Corners is to be paired with the 120 Frame (HWBFYT) to create a Height-Adjustable or Fixed Height 120 Bench station.

#### WHAT'S INCLUDED

1 worksurface.

## H W B W B T hiSpace 120 Worksurface with Square Corners

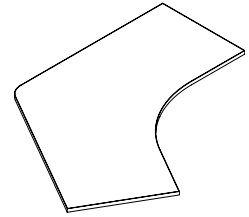

#### PRODUCT OPTIONS

Depth	Width	Surface Finish	Edge Trim Style	Edge Trim Finish	Access Door Cut Out	Grommet Cut Out Location
23, 29	46, 52, 58	Source Laminate Foundation Laminate	<b>6</b> Straight <b>8</b> Flat <b>2</b> Bullnose <b>H</b> Full Knife	Edge Trim Colors	<b>NN</b> None <b>LL</b> Left cut out <b>RR</b> Right cut out <b>BB</b> Both Left and Right cut out	<b>N</b> None <b>C</b> Center <b>L</b> Left <b>R</b> Right <b>B</b> Left & Right <b>E</b> Center, Left & Right

#### SAMPLE ORDER CODE

<b>HWBWB T 29</b>	<b>52</b>	<b>YQ</b>	<b>6</b>	<b>ST</b>	<b>BB</b>	<b>L</b>
-------------------	-----------	-----------	----------	-----------	-----------	----------

#### DIMENSIONS INCHES / MM

D	W
23 / 584	46 / 1168
23 / 584	52 / 1321
23 / 584	58 / 1473
29 / 737	46 / 1168
29 / 737	52 / 1321
29 / 737	58 / 1473

#### PRICING

SOURCE LAMINATE	FOUNDATION LAMINATE			
Straight Edge	Flat Edge	Straight Edge	Bullnose Edge	Full Knife Edge
1015	1137	1160	1338	1499
1041	1285	1310	1512	1731
1067	1315	1341	1549	1773
1129	1189	1211	1398	1564
1343	1926	1964	2267	2560
1374	1959	1997	2306	2602

If Access Door Cut Out is specified:

Left or Right Access Door Cut-out, add	84
Left & Right Access Door Cut-out, add	165

If Grommet Cut Out is specified:

Left, Right or Center Grommet Cut-out, add	84
Left & Right Grommet Cut-out, add	165
Left, Right & Center Grommet Cut-out, add	249

# hispace 120 bench

## H W B W J T

### hiSpace 120 Worksurface with Radius Corners

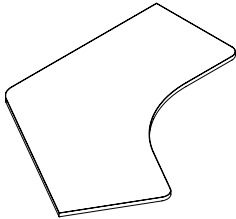

The hiSpace 120 Worksurface with Radius Corners is to be paired with the 120 Frame (HWBFYT) to create a Height-Adjustable or Fixed Height 120 Bench station.

#### WHAT'S INCLUDED

1 worksurface.

#### NOTES

Radius corners apply to front user edge corner profile only.

#### PRODUCT OPTIONS

Depth	Width	Surface Finish	Edge Trim Style	Edge Trim Finish	Access Door Cut Out	Grommet Cut Out Location
23, 29	46, 52, 58	Source Laminate Foundation Laminate	6 Straight	Edge Trim Colors	NN None LL Left cut out RR Right cut out BB Both Left and Right cut out	N None C Center L Left R Right B Left & Right E Center, Left & Right

#### SAMPLE ORDER CODE

HWBWJT 29	52	YQ	6	ST	BB	L
-----------	----	----	---	----	----	---

#### DIMENSIONS INCHES / MM

D	W
23 / 584	46 / 1168
23 / 584	52 / 1321
23 / 584	58 / 1473
29 / 737	46 / 1168
29 / 737	52 / 1321
29 / 737	58 / 1473

#### PRICING

SOURCE LAMINATE	FOUNDATION LAMINATE
Straight Edge	Straight Edge
1015	1160
1041	1310
1067	1341
1129	1211
1343	1964
1374	1997

If Access Door Cut Out is specified:

Left or Right Access Door Cut-out, add	84
Left & Right Access Door Cut-out, add	165

If Grommet Cut Out is specified:

Left, Right or Center Grommet Cut-out, add	84
Left & Right Grommet Cut-out, add	165
Left, Right & Center Grommet Cut-out, add	249

The hiSpace 120 Cable Riser is used to route/store power and data cables from the floor and spine tray.

**WHAT'S INCLUDED**  
120 cable riser, mounting hardware.

HWBECMT

hiSpace 120 Cable Riser - Mid

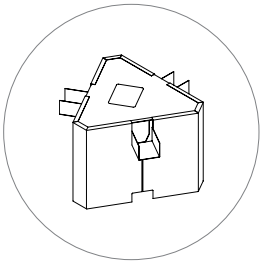

PRODUCT OPTIONS

Cover Finish
52 Ebony
60 Platinum
83 Very White

SAMPLE ORDER CODE

HWBECMD 83
------------

PRICING

500
-----

H W B E W T  
hiSpace 120 Wire Bridge

The hiSpace 120 Wire Bridge is used to pass cables between three spine trays, specifically when a cable riser is not present at the junction.

**WHAT'S INCLUDED**  
120 wire bridge.

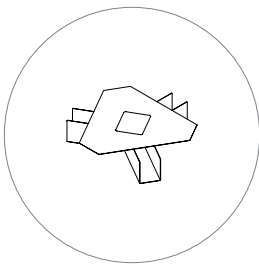

PRODUCT OPTIONS

Finish
52 Ebony
60 Platinum
83 Very White

SAMPLE ORDER CODE

HWBEWT 83
-----------

PRICING

196
-----



hispace electric components



# hispace electrical components product map

## HWBEEE hiSpace Vertical Wire Carrier

Page 282



## HWBEPM hiSpace Power Module

Page 283



## HWBEPMCH hiSpace Chicago Power Module

Page 284

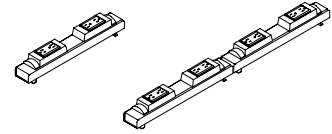

## HWBERO hiSpace Receptacle Outlet

Page 285

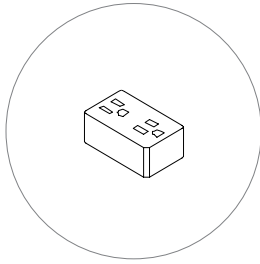

## HWBEBF hiSpace Base Feed

Page 286

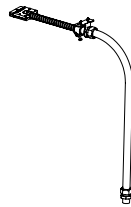

## HWBEBFS hiSpace Split Base Feed

Page 287

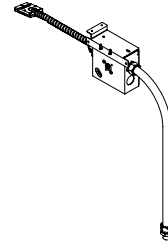

## HWBEBFCH hiSpace Chicago Base Feed

Page 288

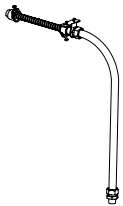

## HWBEPH hiSpace Power Harness

Page 289

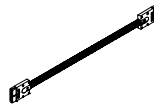

## HWBEIC hiSpace I-Connector

Page 290

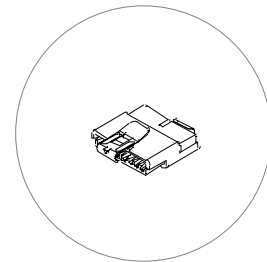

## HWBECD hiSpace Center Access Door

Page 291

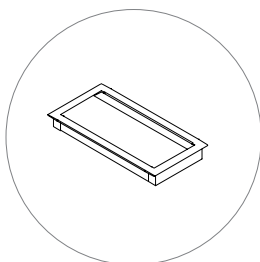

## HWBEAP hiSpace Surface Access Power Box

Page 292

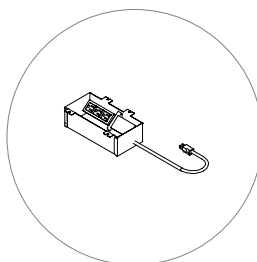

## HWBELC hiSpace Rigid Connector

Page 293

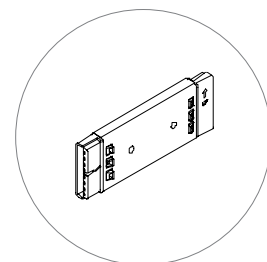

## hispace electrical components product map

HWBEXP hiSpace Data Extender  
Plate

Page 294

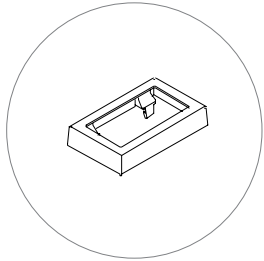



H W B E E E  
hiSpace Vertical Wire Carrier

The hiSpace Vertical Wire Carrier Vertical Cable Manager safely conceals and carries cables from the spine tray to the worksurface.

**WHAT'S INCLUDED**  
1 Vertical Wire Carrier, 1 top mounting bracket, 1 spine tray mounting bracket, 1 cable tie, mounting hardware.

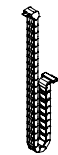

PRODUCT OPTIONS

Finish
52 Ebony
60 Platinum
83 Very White

SAMPLE ORDER CODE

HWBEEE 52
-----------

PRICING

279
-----

The hiSpace Power Module mounts in the spine tray in an orientation that accepts receptacle outlets and faces them upwards.

WHAT'S INCLUDED

1 power module.

NOTES

Orientation always results in receptacle outlets facing upwards.  
Up to two receptacle outlets can face upwards on each power module.  
Power modules can be linked together via the Rigid Connector.

HWBEPM

hiSpace Power Module



PRODUCT OPTIONS

Application	Wire System	Country of Installation	PVC Option
U Facing Up	8K 8-Wire Dual Isolated (7K compatible) 8T Wire Isolated Ground (7K compatible)	A Canada/USA	S Standard V PVC Free

SAMPLE ORDER CODE

HWBEPM U	8K	A	V
----------	----	---	---

DIMENSIONS  
INCHES / MM

Wire System
8T
8K

PRICING

Standard	PVC Free
372	398
407	432

H W B E P M C H

hiSpace Chicago Power Module

The hiSpace Chicago Power Module provides connectivity for either two or four receptacle outlets.

**WHAT'S INCLUDED**

1 Chicago power module, mounting brackets, mounting hardware.

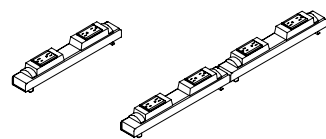

PRODUCT OPTIONS

Application	Configuration	Receptacle Style	Country of Installation
U Facing Up	D Double (2 Duplexes) Q Quad (4 Duplexes)	S Standard 15 Amp T T-Slot 20 Amp D Controlled 15 Amp E Controlled 20 Amp	A Canada/USA

SAMPLE ORDER CODE

HWBEPMCH U	D	S	A
------------	---	---	---

DIMENSIONS  
INCHES / MM

Configuration	Standard 15 Amp	T-Slot 20 Amp	Controlled 15 Amp	Controlled 20 Amp
D	1091	1115	1091	1115
Q	1104	1129	1104	1129

PRICING

The hiSpace Receptacle Outlet mounts onto the Power Module to provide access to power.

WHAT'S INCLUDED

1 receptacle outlet (duplex).

NOTES

Specified individually for maximum flexibility.

Receptacle Styles D & E include markings indicating it is connected to a control system.

HWBERO

hiSpace Receptacle Outlet

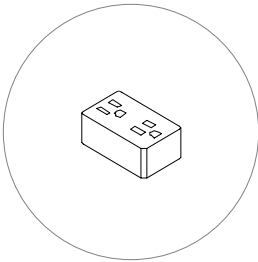

PRODUCT OPTIONS

Receptacle Style	Outlet Configuration	Finish	Country of Installation
S Standard 15 Amp	1 Circuit 1	60 Platinum	A Canada/USA
T T-Slot 20 Amp	2 Circuit 2		
D Controlled 15 Amp	3 Circuit 3 (use with 8T only)		
E Controlled 20 Amp	5 Circuit 5		
	6 Circuit 6 (use with 8K only)		
	A Non I.G. Circuit (use with 7T & 7K only)		
	B Non I.G. Circuit (use with 7K only)		

SAMPLE ORDER CODE

HWBERO S	6	60	A
----------	---	----	---

PRICING

Standard 15 Amp	T-Slot 20 Amp	Controlled 15 Amp	Controlled 20 Amp
41	51	41	51

HWBEBF  
hiSpace Base Feed

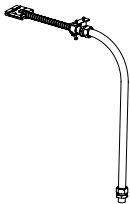

The hiSpace Base Feed is used to route power from the floor to a Power Module.

**WHAT’S INCLUDED**  
1 base feed with bracket, i-connector, mounting hardware.

**NOTES**  
Routes to the spine tray via an end cable riser or mid cable riser.  
Able to be mounted to an end or mid cable riser as well as directly inside a spine tray.

PRODUCT OPTIONS

Wire System		Actual Length	Country of Installation		PVC Option	
8T	8-Wire Isolated Ground	072, 144	A	Canada/USA	S	Standard
8K	8-Wire Dual Isolated				V	PVC Free
7T	7-Wire Non Isolated Ground					
7K	7-Wire Dual Non Isolated					

SAMPLE ORDER CODE

HWBEBF 8K	072	A	V
-----------	-----	---	---

DIMENSIONS  
INCHES / MM

L	PRICING							
	8-WIRE ISOLATED GROUND		8-WIRE DUAL ISOLATED		7-WIRE NON ISOLATED GROUND		7-WIRE DUAL NON ISOLATED	
	Standard	PVC Free	Standard	PVC Free	Standard	PVC Free	Standard	PVC Free
72 / 1829	438	484	551	606	438	484	551	606
144 / 3658	575	633	716	789	575	633	716	789



The hiSpace Split Base Feed delivers power from the floor to the Power Module. It is wired to the building power supply in two places for compliance with New York City wiring restrictions.

WHAT’S INCLUDED

1 base feed harness, junction box, I-connector, mounting hardware.

NOTES

Routes to the spine tray via an end cable riser or mid cable riser.

Able to be mounted in the mad cable riser and directly inside a spine tray.

HWBEBFS

hiSpace Split Base Feed

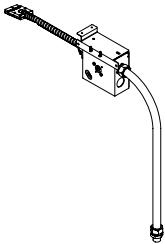

PRODUCT OPTIONS

Wire System		Actual Length	Country of Installation		PVC Option
8T	8-Wire Isolated Ground	018, 072	A	Canada/USA	Standard
8K	8-Wire Dual Isolated				V PVC Free
7T	7-Wire Non Isolated Ground				
7K	7-Wire Dual Non Isolated				

SAMPLE ORDER CODE

HWBEBFS 8K	072	A	V
------------	-----	---	---

DIMENSIONS  
INCHES / MM

L	PRICING							
	8-WIRE ISOLATED GROUND		8-WIRE DUAL ISOLATED		7-WIRE NON ISOLATED GROUND		7-WIRE DUAL NON ISOLATED	
	Standard	PVC Free	Standard	PVC Free	Standard	PVC Free	Standard	PVC Free
18 / 457	397	436	504	555	397	436	504	555
72 / 1829	472	520	580	639	472	520	580	639

HWBEBFCH  
hiSpace Chicago Base Feed

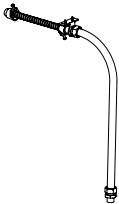

The hiSpace Chicago Base Feed provides a route for delivering power to a Height-Adjustable Bench in accordance with Chicago electrical code.

**WHAT’S INCLUDED**  
1 Chicago base feed, mounting hardware.

**NOTES**  
Routes to the spine tray via an end cable riser or mid cable riser.  
Able to be mounted in the mad cable riser and directly inside a spine tray.

PRODUCT OPTIONS

Actual Length	Country of Installation
072, 144	A Canada/USA

SAMPLE ORDER CODE

HWBEBFCH 072	A
--------------	---

DIMENSIONS INCHES / MM	PRICING
L	
72 / 1829	397
144 / 3658	518

The hiSpace Power Harness routes power between power modules, and in specific situations, connects a base feed to a power module.

WHAT'S INCLUDED

1 power harness.

NOTES

Power harness is non-directional.

An I-Connector is required to join two power harnesses together.

HWBEPH

hiSpace Power Harness



PRODUCT OPTIONS

Wire System		Length	Country of Installation		PVC Option
8T	8-Wire Isolated Ground	024, 048, 060, 072, 084, 096	A	Canada/USA	Standard
8K	8-Wire Dual Isolated				V PVC Free

SAMPLE ORDER CODE

HWBEPH 8K	072	A	V
-----------	-----	---	---

DIMENSIONS  
INCHES / MM

L
24 / 610
48 / 1219
60 / 1524
72 / 1829
84 / 2134
96 / 2439

PRICING

8-WIRE ISOLATED GROUND		8-WIRE DUAL ISOLATED	
Standard	PVC Free	Standard	PVC Free
219	277	266	339
238	299	284	359
244	309	295	370
254	319	304	384
273	344	332	420
287	364	347	438

HWBEIC  
hiSpace I-Connector

The hiSpace I-Connector is used to join two power harnesses when a single harness is not long enough or connect a power harness to a base feed.

**WHAT'S INCLUDED**  
1 I-connector.

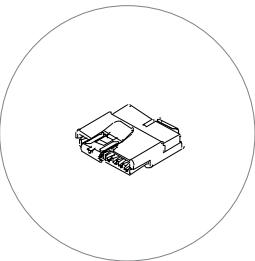

PRODUCT OPTIONS

Country of Installation	
A	Canada/USA

SAMPLE ORDER CODE

HWBEIC A
----------

PRICING

48
----

The hiSpace Center Access Door allows users to access surface integrated outlets. Center Access Door is to be paired with a hiSpace Rectangular Worksurface with Center Access Door cut out and a hiSpace Surface Access Power Box to create a worksurface integrated user power solution.

**WHAT'S INCLUDED**  
Center Access Door.

**NOTES**  
Requires Center Access Door cut out to be specified in the applicable worksurface.

HWBECD

hiSpace Center Access Door

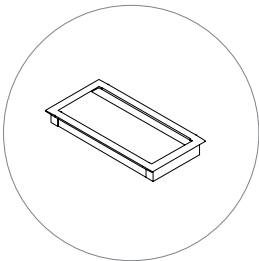

PRODUCT OPTIONS

Width	Access Door Finish
09	Foundation Mica Accent

SAMPLE ORDER CODE

HWBECD 09	82
-----------	----

DIMENSIONS  
INCHES / MM

L
9 / 229

PRICING

Foundation	Mica/Accent
194	205

HWBEAP  
hiSpace Surface Access Power Box

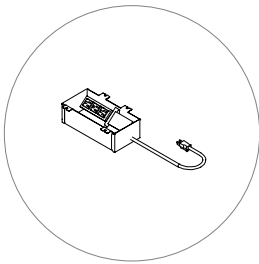

The hiSpace Surface Access Power Box is to be paired with a hiSpace Rectangular Worksurface with Center Access Door cut out and a hiSpace Center Access Door to create a worksurface integrated user power solution.

WHAT’S INCLUDED

Surface access power box, power cord with specified length.

NOTES

Requires Center Access Door cut out to be specified in the applicable worksurface.

Requires Center Access Door.

Pilot holes are present for installation on the underside of the worksurface when the Center Access Door cut out is specified.

Always includes a data cover plate.

Data cover plate finished in Platinum Coordinate.

USB-A port supplies 10 Watts (5VDC) when used in single port mode.

USB-C port supplies 18 Watts (5/9/12VDC) when used in single port mode.

USB-C port will support Quick Charge when used in single port mode.

When both ports are used at the same time, output may be reduced.

PRODUCT OPTIONS

Application		Configuration	Power Cord Length	Cord & Plug Type
01	HAB - Center Access Door Cut Out	T3000	Triple - 3 Power	A
		T2110	Triple - 2 Power / 1 USB-A / 1 USB-C	
			P108 Plug-In with 9 ft cord P120 Plug-In with 10 ft cord P180 Plug-In with 15 ft cord	

SAMPLE ORDER CODE

HWBEAP 01	T3000	P120	A
-----------	-------	------	---

DIMENSIONS  
INCHES / MM

Configuration	Plug-In with 9 ft Cord	Plug-In with 10 ft Cord	Plug-In with 15 ft Cord
T3000	484	484	522
T2110	539	539	576

PRICING

The hiSpace Rigid Connector is used to join two power modules together in the same spine tray.

**WHAT'S INCLUDED**  
Rigid Connector.

HWBELC

hiSpace Rigid Connector

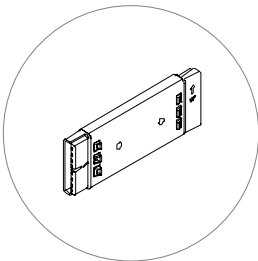

PRODUCT OPTIONS

Country of Installation	
A	Canada/USA

SAMPLE ORDER CODE

HWBELC A
----------

PRICING

133
-----

HWBEXP  
hiSpace Data Extender Plate

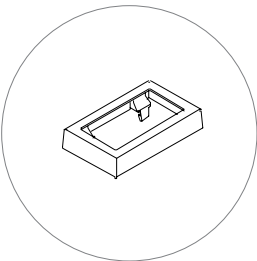

The hiSpace Data Extender Plate is placed over a communication opening to provide extended depth for data jacks which may be required in some applications.

**WHAT’S INCLUDED**  
1 Data Extender Plate.

**WHAT’S EXCLUDED**  
Voice/data faceplates and jacks (must be field supplied and installed) and Communication Blank Plate.

**NOTES**  
Consult your data cabling supplier for clearance requirements.

PRODUCT OPTIONS

Finish	
YN	Platinum Grey Coordinate

SAMPLE ORDER CODE

HWBEXP YN
-----------

PRICING

35
----





hispace universal components

# hispace universal components product map

**HWBEWY hiSpace Felt Cover  
Cable Organizer**

Page 298

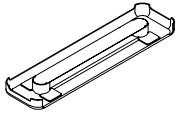

**HWBAWR hiSpace Low Profile  
Bag Drop**

Page 299

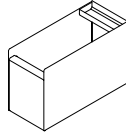

**HWBANP hiSpace Workstation  
Name Plate**

Page 300

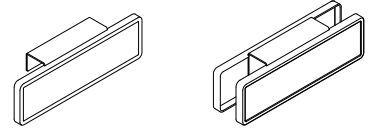

**HWBCLZ hiSpace Smooth Felt  
Lateral Screen**

Page 301

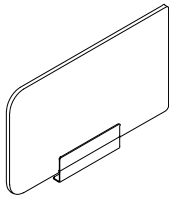

**HWBECE hiSpace Cable Riser -  
End**

Page 302

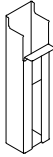

**HWBEWB hiSpace Wire Bridge**

Page 303

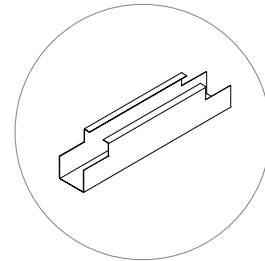

**HWBFTC hiSpace Spine Tray End  
Cover**

Page 304

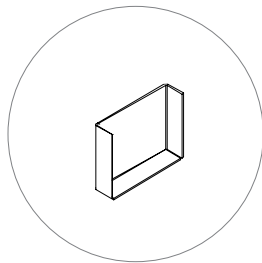

H W B E W Y  
hiSpace Felt Cover Cable Organizer

**WHAT'S INCLUDED**  
1 metal cable organizer spine, two wire looms and three velcro straps, felt cover, mounting hardware.

**NOTES**  
Cut out along one side to allow access for use with Navigate External and Cross Channel Integrated powerbars.

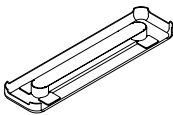

PRODUCT OPTIONS

Configuration
03 Large Cable Organizer With Felt Cover

SAMPLE ORDER CODE

HWBEWY 03
-----------

PRICING

292
-----

The hiSpace Low Profile Bag Drop offers casual mobile storage of personal items and work bags below the worksurface. Designed specifically to neatly fit under the worksurface even with the adjustable table at its lowest setting.

WHAT’S INCLUDED

1 low profile bag drop unit, integrated accessory tray, optional smooth felt liner.

H W B A W R

hiSpace Low Profile Bag Drop

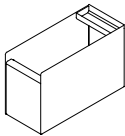

PRODUCT OPTIONS

Liner Style		Case Finish	Front & Accessory Finish	Liner Finish
S	Smooth Felt Liner	52 Ebony	Foundation	Smooth Felt Finishes
	N	60 Platinum	Mica	
		83 Very White	Accent	

SAMPLE ORDER CODE

HWBAWR N	83	83	QR
----------	----	----	----

DIMENSIONS  
INCHES / MM

No Liner (N)
Smooth Felt Liner (S)

PRICING

Foundation	Mica/Accent
660	699
771	810

HWBANP  
hiSpace Workstation Name Plate

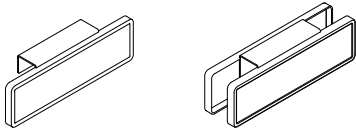

Single-Sided      Double-Sided

**WHAT’S INCLUDED**  
1 metal bracket, 1 name plate consisting of 1 metal bezel and 1 plastic chassis, 1 transparent cover sheet, 1 whiteboard, information sheet with link to template.

**NOTES**  
Workstation Name Plate magnetically attaches onto the metal bracket. Single-sided and double-sided options are available for solid, framed fabric and smooth felt screens. Infinity screen for single-sided application only.

- Workstation Name Plate can be used in two different ways:
- Whiteboard - for non-permanent use such as hot-desking or co-working applications
  - Printed Template - for more permanent applications, users can print their name plate using templates provided on product website. Customizable templates are available for download at [www.teknion.com/workstation-nameplate](http://www.teknion.com/workstation-nameplate). Printed template is placed behind the transparent cover sheet for added protection.

PRODUCT OPTIONS

Screen Type	Application	Bracket Finish	Bezel Finish
<b>S</b> Solid Screen	<b>S</b> Hang-on Single-Sided	Foundation	Foundation
<b>F</b> Frame Fabric Screen	<b>D</b> Hang-on Double-Sided	Mica	Mica
<b>I</b> Infinity Screen		Accent	Accent
<b>D</b> Smooth Felt			

SAMPLE ORDER CODE

HWBANP S	S	24	24
----------	---	----	----

STYLE

Single-Sided (S)
Double-Sided (D)

PRICING

Foundation	Mica/Accent
73	75
144	150

The hiSpace Smooth Felt Lateral Screen creates casual space division between neighboring workstations.

WHAT'S INCLUDED

Lateral smooth felt screen, mounting bracket, mounting hardware.

NOTES

Screens must be specified as left/right as based on the user's orientation.

HWBCLZ

hiSpace Smooth Felt Lateral Screen

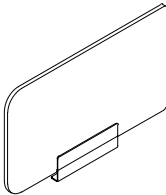

PRODUCT OPTIONS

Height	Actual Depth	Screen Fit	Corner Profile	Left/Right	Smooth Felt Finish	Bracket Finish
42 42" Datum Height	23, 29	F Full P Partial (minus 3") E Extended (add 3")	R Radius S Straight	L Left R Right	Smooth Felt Finishes	Foundation Mica Accent

SAMPLE ORDER CODE

HWBCLZ 42	23	F	R	L	ZA	74
-----------	----	---	---	---	----	----

DIMENSIONS  
INCHES / MM

ACTUAL DEPTH
23 / 584
29 / 737
23 / 584
29 / 737
23 / 584
29 / 737

PRICING

FULL

Foundation	Mica/Accent
246	257
286	299

PARTIAL (MINUS 3")

Foundation	Mica/Accent
231	243
271	284

EXTENDED (ADDS 3")

Foundation	Mica/Accent
259	273
301	314

H W B E C E  
hiSpace Cable Riser - End

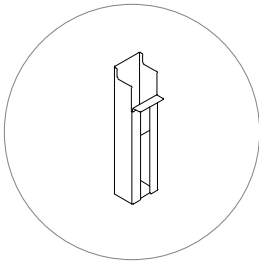

The hiSpace Cable Riser - End is used to route power and data cables into the workstation from the floor.

**WHAT'S INCLUDED**  
Cable riser, mounting brackets and hardware.

**NOTES**  
Cable riser mounts directly to the underside of the spine tray.  
Attaches to both double and single-sided spine trays.

PRODUCT OPTIONS

Finish
52 Ebony
60 Platinum
83 Very White

SAMPLE ORDER CODE

HWBECE 83
-----------

PRICING

136
-----



The hiSpace Wire Bridge is used to pass cables between two frames, specifically when a cable riser is not present at the junction.

WHAT'S INCLUDED

Wire bridge.

NOTES

The removable base link top cover allows access for fastening the wire bridge.

Can be used on either single or double-sided hiSpace benches.

H W B E W B

hiSpace Wire Bridge

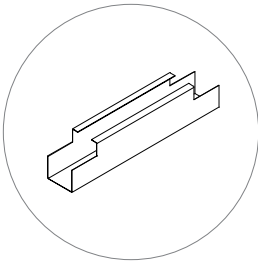

PRODUCT OPTIONS

Finish
52 Ebony
60 Platinum
83 Very White

SAMPLE ORDER CODE

HWBEBW 83

PRICING

92
----

H W B F T C  
hiSpace Spine Tray End Cover

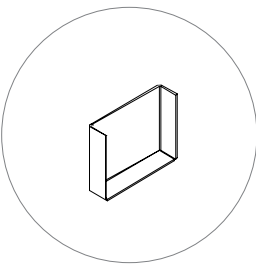

The hiSpace Spine Tray End Cover caps the exposed spine tray end of the start and finish of the bench run.

**WHAT’S INCLUDED**  
1 Spine tray end cover.

**NOTES**  
Not required when an end cable riser, end gable, or end of run screen is present.

PRODUCT OPTIONS

Finish
52 Ebony
60 Platinum
83 Very White

SAMPLE ORDER CODE

HWBFTC 60
-----------

PRICING

80
----



# teknion

[www.teknion.com](http://www.teknion.com)

CAN/US/INT 09-23  
©Teknion 2024

®, ™ trade marks of Teknion Corporation  
and/or its subsidiaries or licensed to it.  
Patents may be pending.

Some products may not be available in  
all markets. Contact your local Teknion  
Representative for availability.

SEPT24-HAB