

tables &
collaborative spaces

price & application guide

09.23.2024



teknion

update summary

Please be advised that information has been updated within the Tables & Collaborative Spaces Price & Application Guide. To highlight these updates, a summary has been created for your reference.

revised

September price increase has been incorporated.

Please note, first orders for new products will be accepted on September 23, 2024. All software will also be updated by September 23, 2024. If you have any questions regarding the information enclosed, please contact your Teknion Customer Service Representative.





WHAT IS TABLES &
COLLABORATIVE SPACES 6

INDEX 21

APPLICATION GUIDE 25

PRICE & PRODUCT GUIDE. 85

what is tables & collaborative spaces

size selection

The following should be considered when selecting the size of a table.

considerations for selecting a size of table

- Size of room
- Number of people to be seated

size of room:

To put the largest table in a given room size you need to know the required clearance between room furniture and architectural features.

$$\begin{aligned} \text{Table size} &= \text{room size} - \text{furniture size} - \text{seat clearance} \\ x &= 15' - 2' - 2(4) \\ x &= 5' \end{aligned}$$

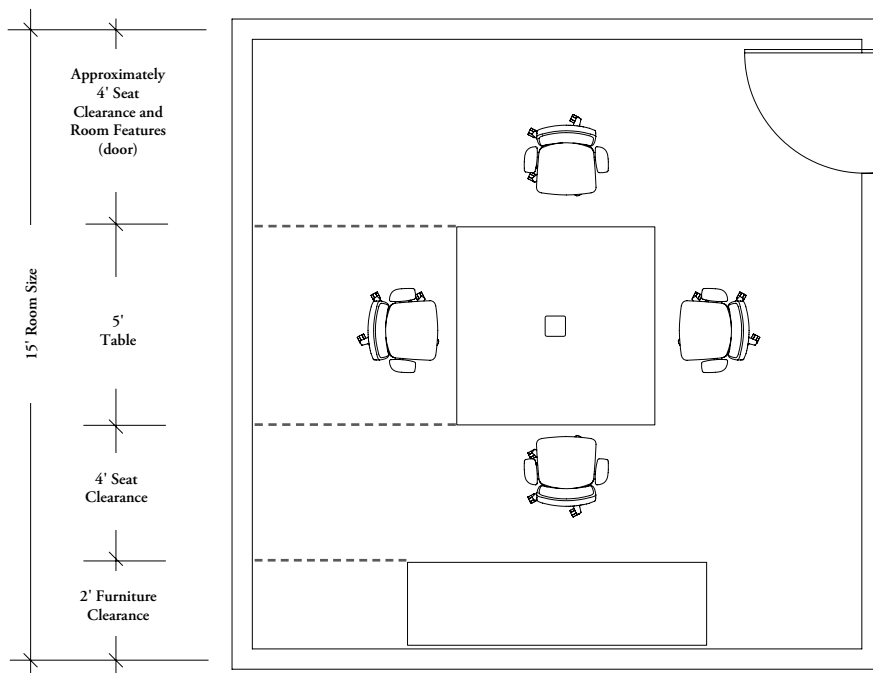

number of people:

- Based on a 30" diameter seat width
- Values range between how many can sit around the table and how many can squeeze in

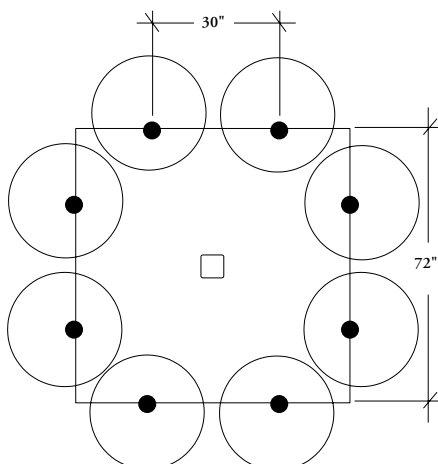

seating quantity

The chart below outlines the quantity of seats suitable for each table size and shape.



Square Tables

Table Top Dimensions	Seating Capacity
66	8
72	8
78	8
84	8
90	12
96	12



Round Tables



Rectangular Tables

Table Top Dimensions	Seating Capacity
42 x 96	6-8
42 x 108	6-8
42 x 120	8-10
48 x 96	6-8
48 x 108	6-8
48 x 120	8-10
48 x 132	8-10
48 x 144	8-10



Oval Tables

42 x 156	10-12
48 x 168	10-12
48 x 180	12-14
54 x 108	6-8
54 x 120	8-10
54 x 132	8-10
54 x 144	8-10



Boat Tables

Table Top Dimensions	Seating Capacity
54 x 156	10-12
54 x 168	10-12
54 x 180	12-14
54 x 192	12-14
54 x 204	12-14
54 x 216	14-16
54 x 228	14-16
60 x 144	8-10
60 x 156	10-12
60 x 168	10-12
60 x 180	12-14
60 x 192	12-14
60 x 204	12-14
60 x 216	14-16
60 x 228	14-16

shapes

The following chart outlines the available shapes for each table category.

Certain smaller tables are offered only in select sizes and shapes to be functionally appropriate.

work tables

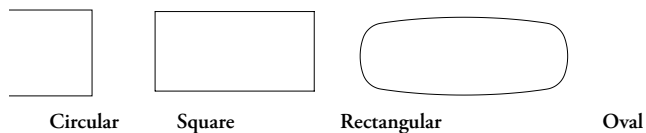

meeting tables

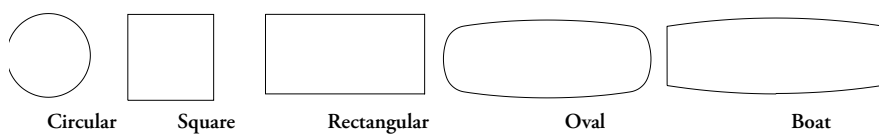

boardroom tables

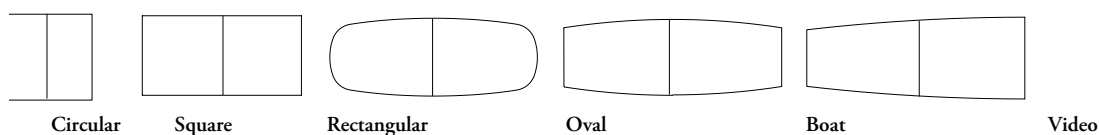

casual tables

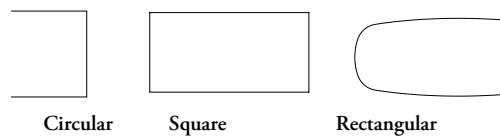

shapes selection

The following should be considered when selecting a shape of table.

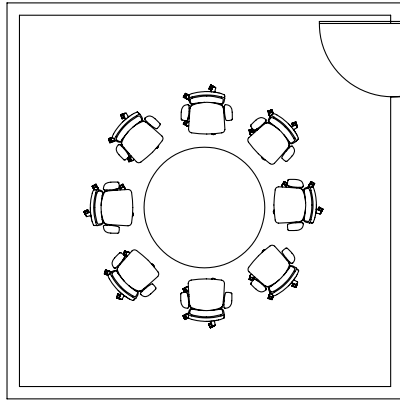

Circular or Square Tables

- Fit better in square rooms
- Circular tables offer equality and collaboration with better circulation around the table
- Square tables above 60" can seat more than one person comfortably along a side
- Circular tables under 54" will comfortably fit more people than square of the same size
- Above 60" square and circular tables fit the same number of people
- Square tables have more surface area than circular tables of the same size

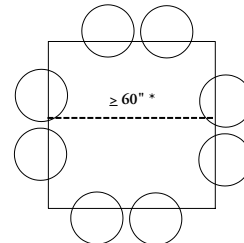
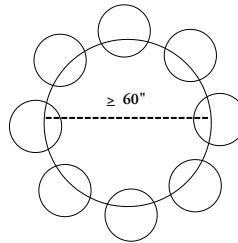
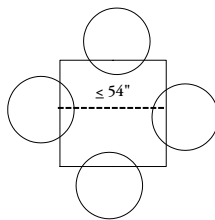
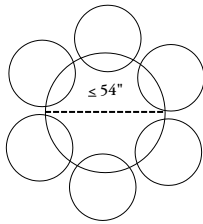

* Above 90", 3 people will comfortably fit on each side

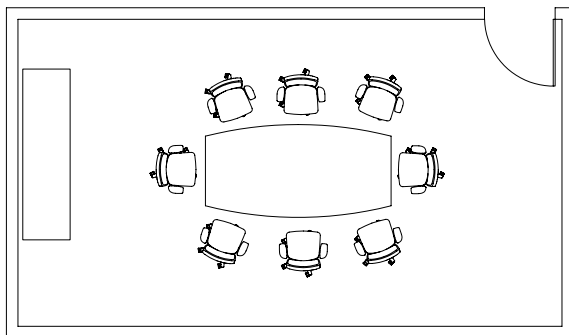

Rectangular Boat or Oval Tables

- Work better in larger rectangular shaped rooms
- Boat and Oval tables allow better circulation around the tables
- They Instill a 'head of the table' effect
- Rectangular tables offer the most surface area

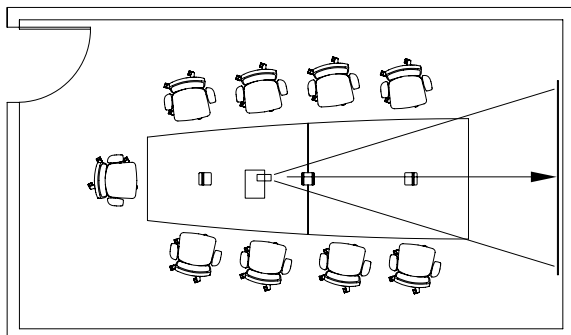

Things to consider for video conference room layouts:

- Orient a table with the wide end facing a clean wall for a presentation board or wall (focus) board
- Have the door to access the room behind the table or at the narrow end of the table
- Pedestal bases may be more appropriate for video conference tables due to the electronics and A.V. equipment wire management
- Video conference shaped tables are directional, for optimized-viewing angle, of a presentation surface
- Normally people do not sit at the wide end of a video conference table during a presentation

planning applications – small meeting room

Circular, Square and Triangular Meeting Tables are ideally suited to providing table requirements for 4-6 people in smaller, square shaped meeting rooms.

Audience Boardroom Storage provides storage requirements when needed and the Focus Wall provides a place to capture team planning and notes.

Grommet, Pop-Up or Recessed Power Modules can be specified as options on Meeting Tables for power and data access.

Other Products Shown:

- Altos Glass Wall

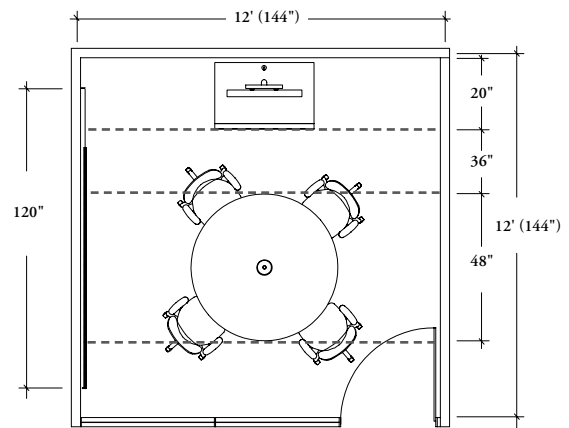
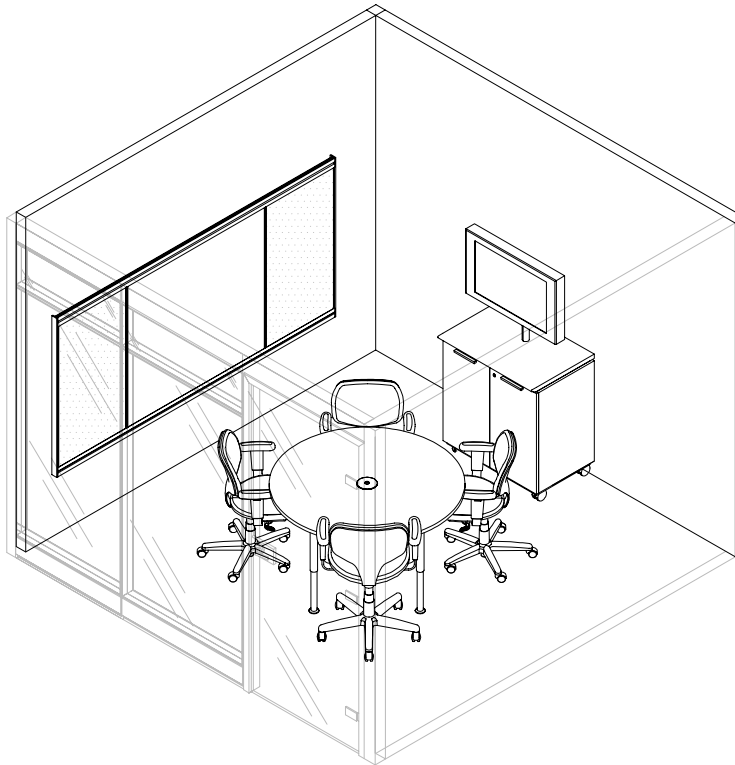

planning applications – medium meeting room

Rectangular, Oval and Boat Meeting Tables are ideally suited to providing table requirements for up to eight people in medium sized rectangular shaped meeting rooms.

Audience Boardroom Storage provides storage when needed.

Grommets, Pop-Up or Recessed Power Modules can be specified on tables for power and data access.

Other Products Shown:

- Altos Glass Wall

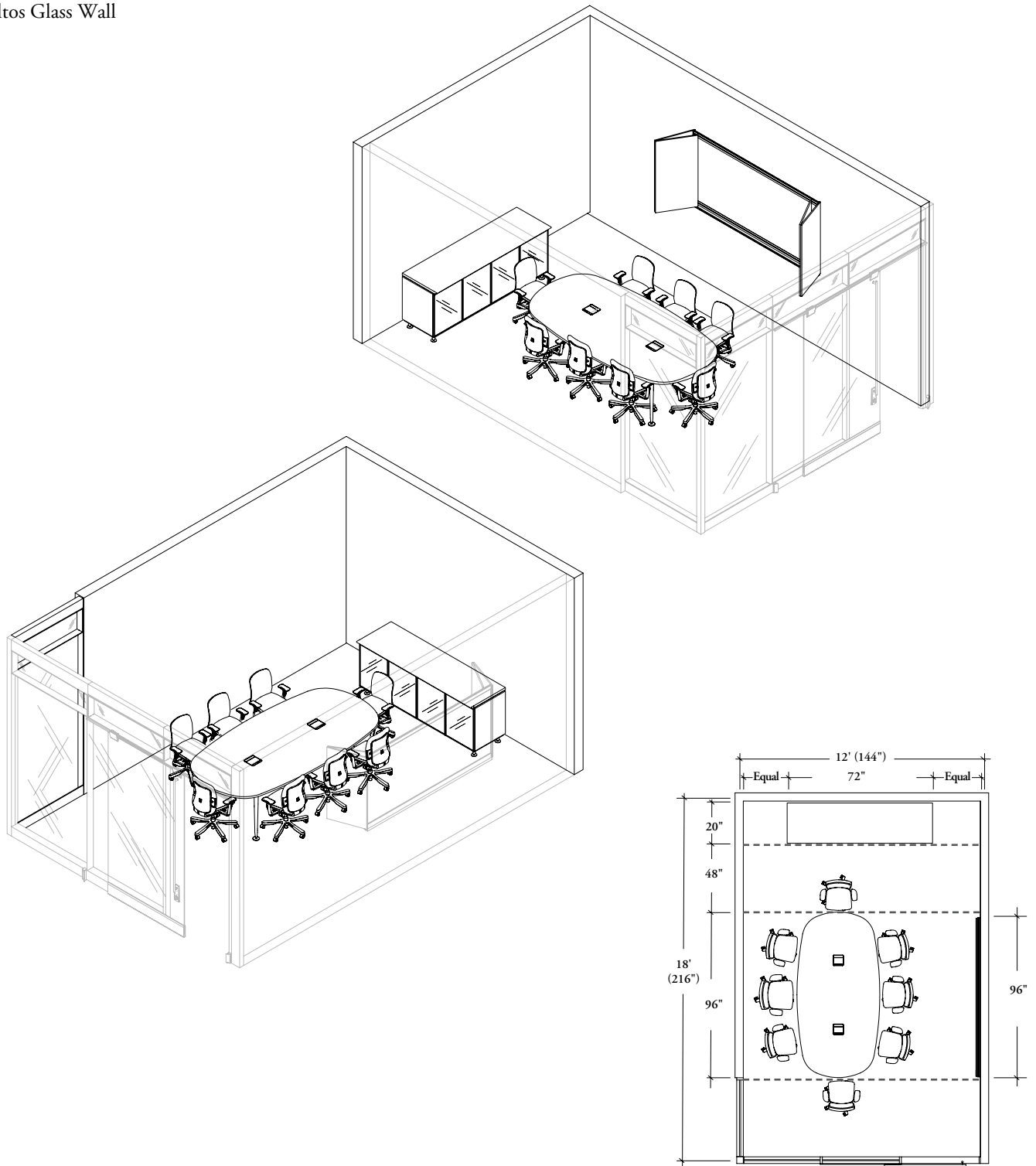

planning applications – large boardroom

Audience Boardroom Tables are available in sizes ranging from 4 to 20 feet.

Two different leg styles are available depending on aesthetics desire and power and data management requirements.

Various shapes are available including Circular, Square, Rectangular, Oval, and Boat.

Audience Boardroom Storage complements the tables offering and the Focus Board provides a closeable writing surface.

Other Products Shown:

- Altos Glass Wall
- Contessa Task Chair (NCSY)

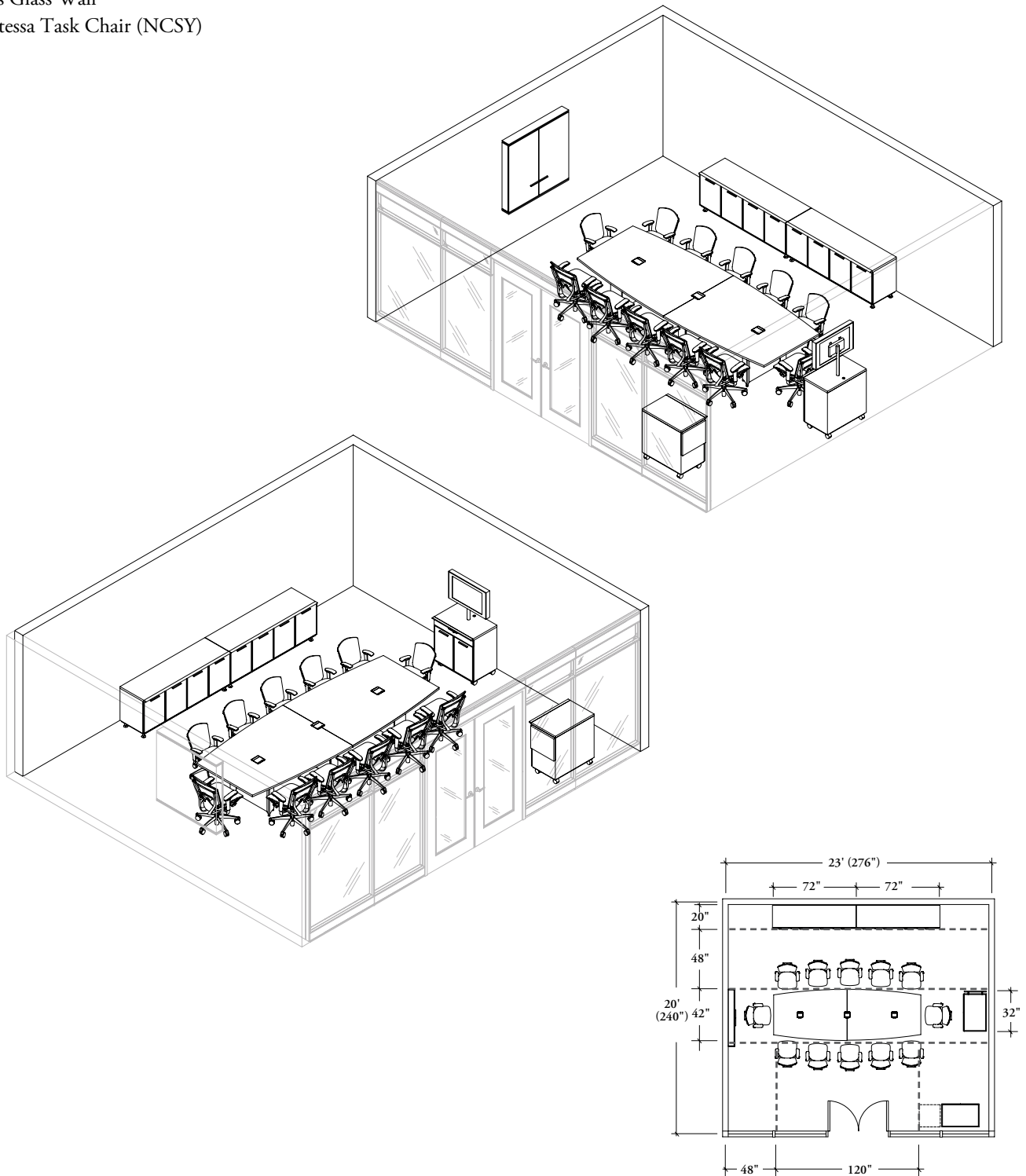

planning applications – video conference boardroom

Video Conference Tables are tapered to provide better visual sitelines for viewing presentations and for Video Conferencing.

Other Products Shown:

- Altos Glass Wall
- Contessa Task Chair (NCSY)

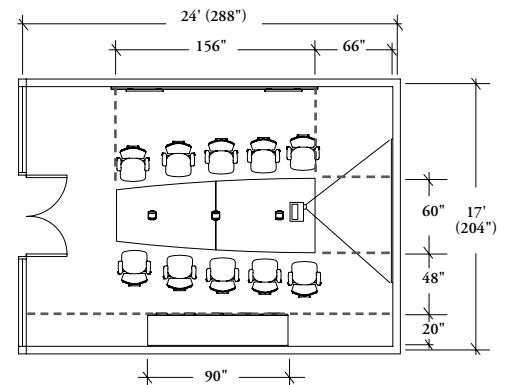
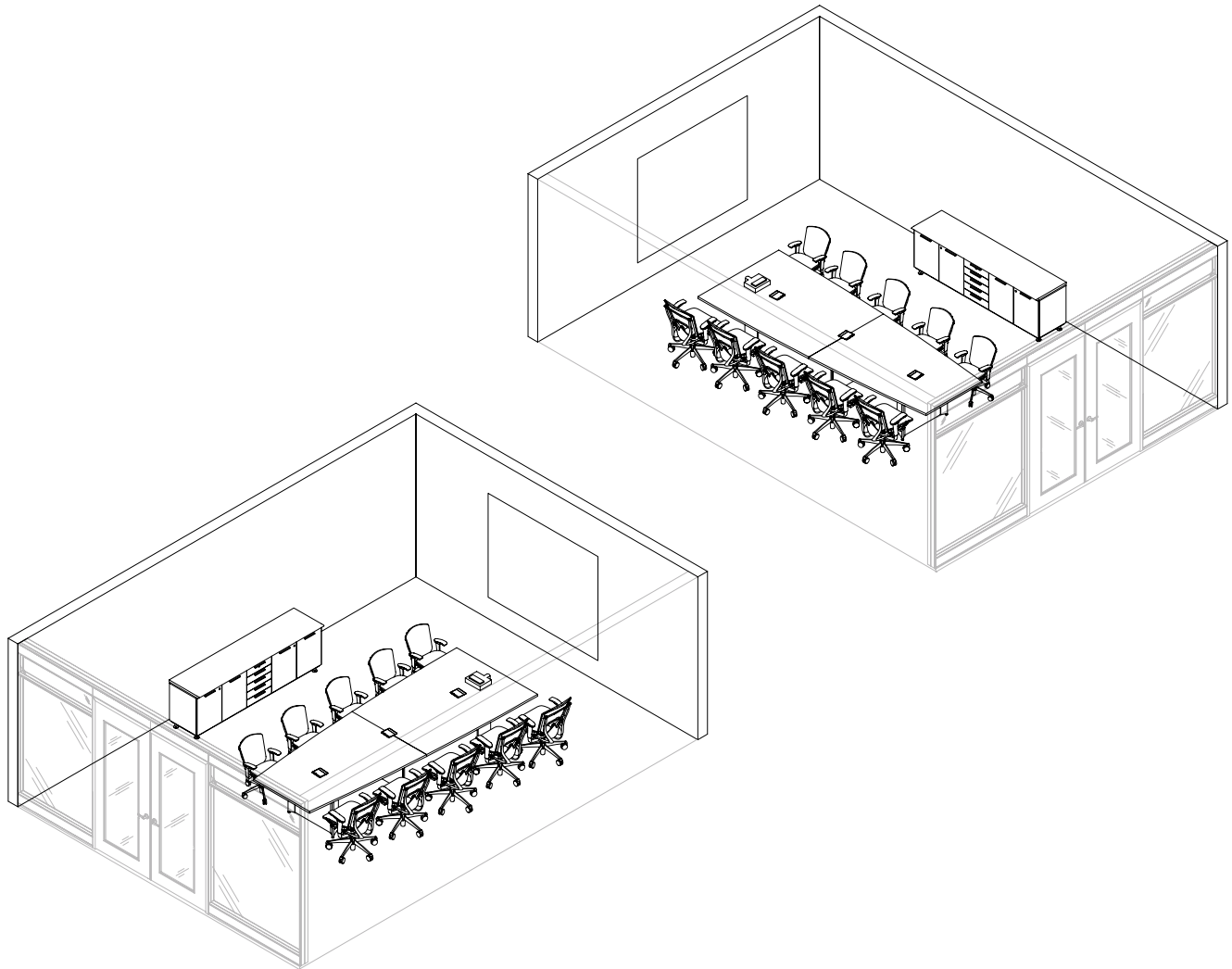

planning applications – project room

Project Rooms can be furnished using *Audience* Boardroom Tables and Project Storage Carts for shared access to project related documentation.

Focus Walls provide a writable surface for capturing ideas, brainstorming and scheduling.

Tackboards provide a location to keep pertinent information in a visible, vertical location.

Other Products Shown:

- Altos Glass Wall
- Savara Task Chair (NSAY)

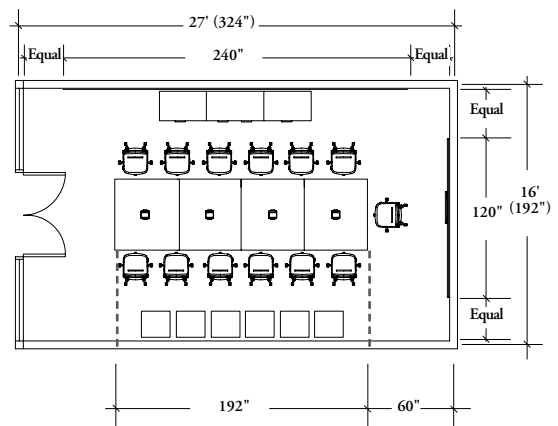
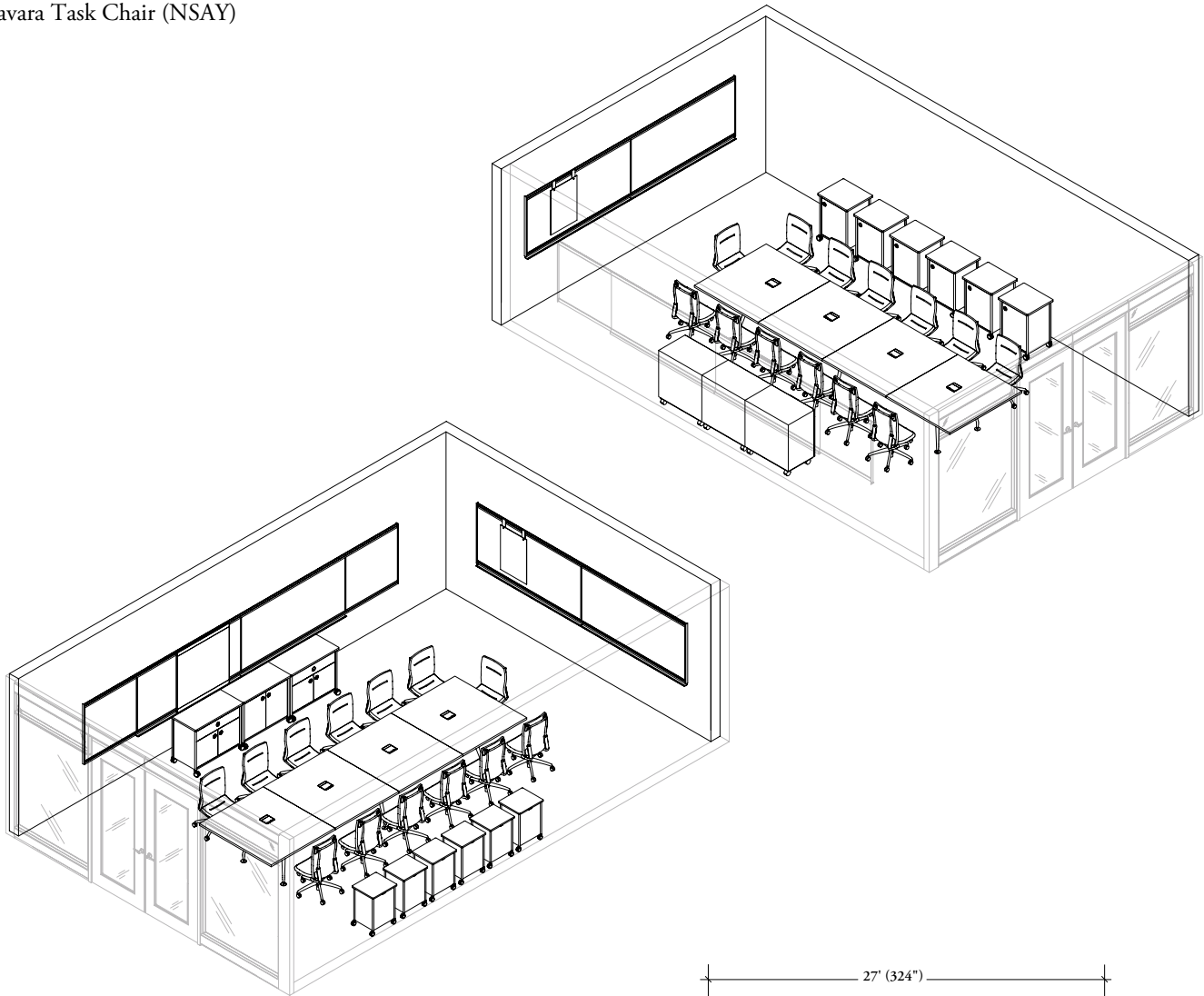

planning applications – research room

Through the use of tables and Lateral Screens, work carrels can be created for temporary private study or work. Combined with other storage products, library or research areas can be created within the office environment.

Other Products Shown:

- Dharma Task Chair (NDHK)
- Bookshelves"

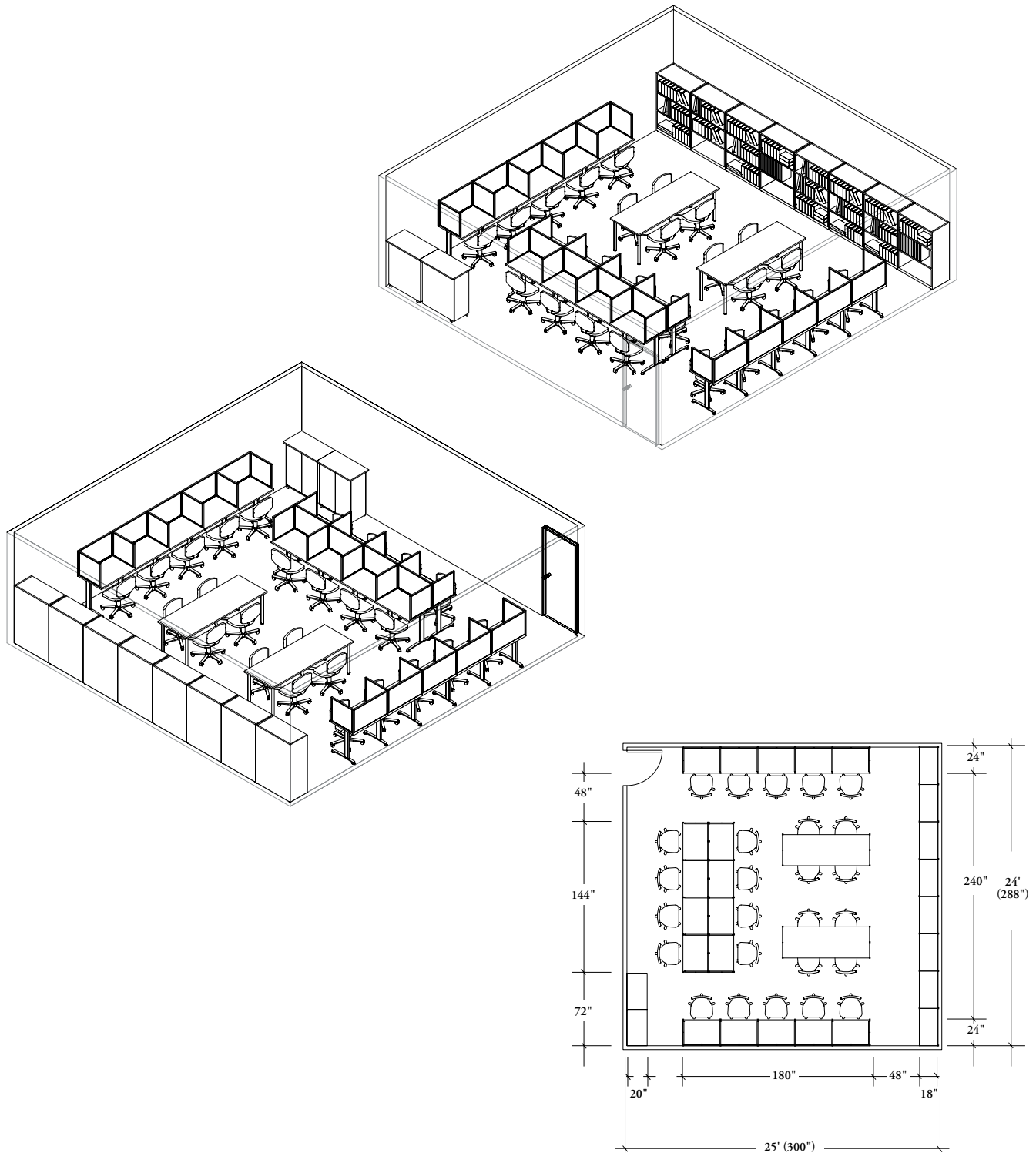

planning applications – café & lounge

Casual Tables are available with a monopod base that comes in three heights (20", 29" and 42") in order to provide tables for use in Lounge, Café or Cafeteria environments.

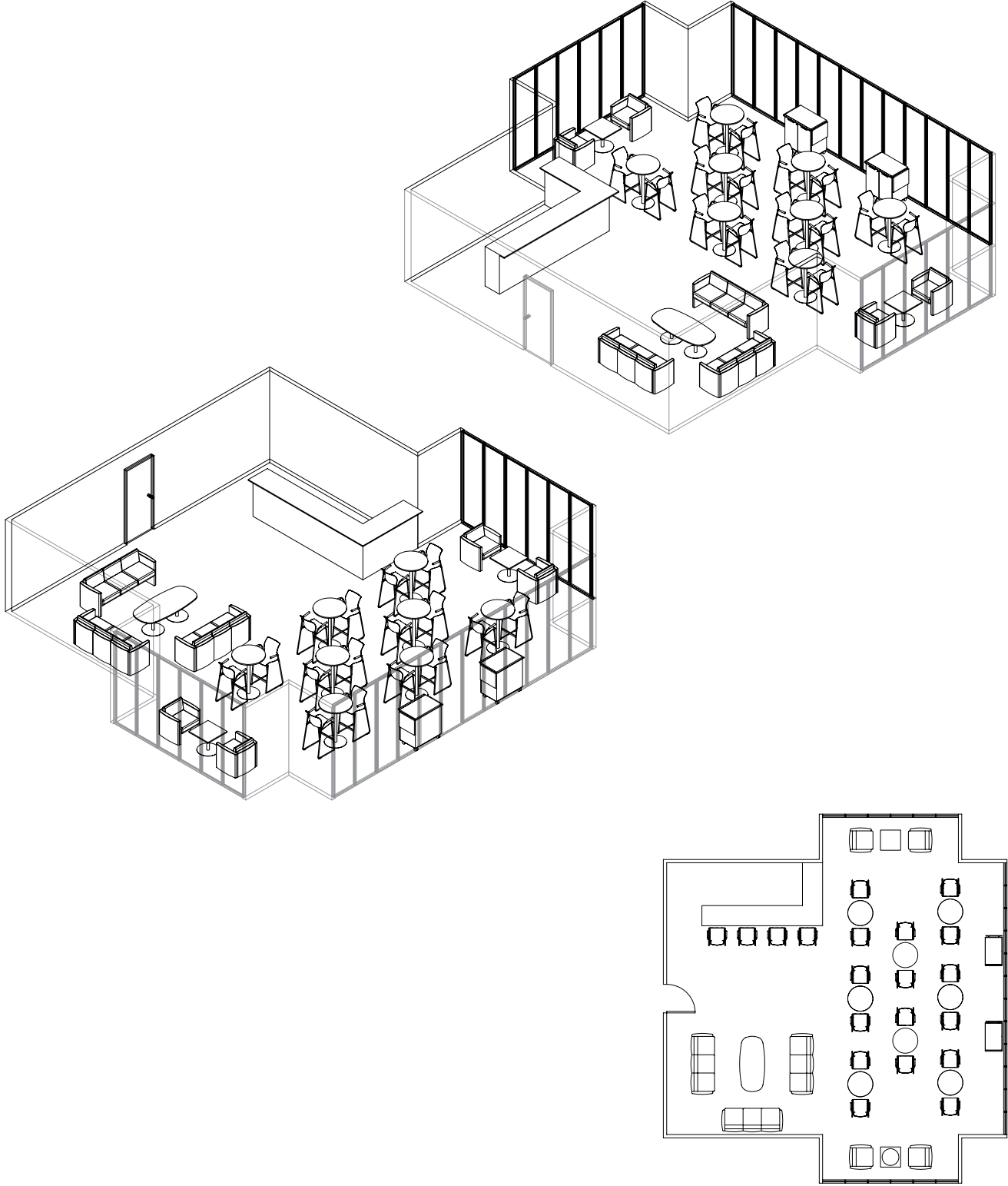

planning applications – cafeteria

T-Legs are used to support longer Rectangular Cafeteria tables for use within a Corporate or Educational environment.

Other Products Shown:

- Nami Stacking Chair (NAMC)
- Modular Cabinets

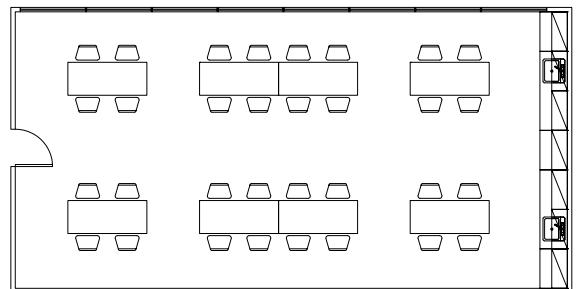
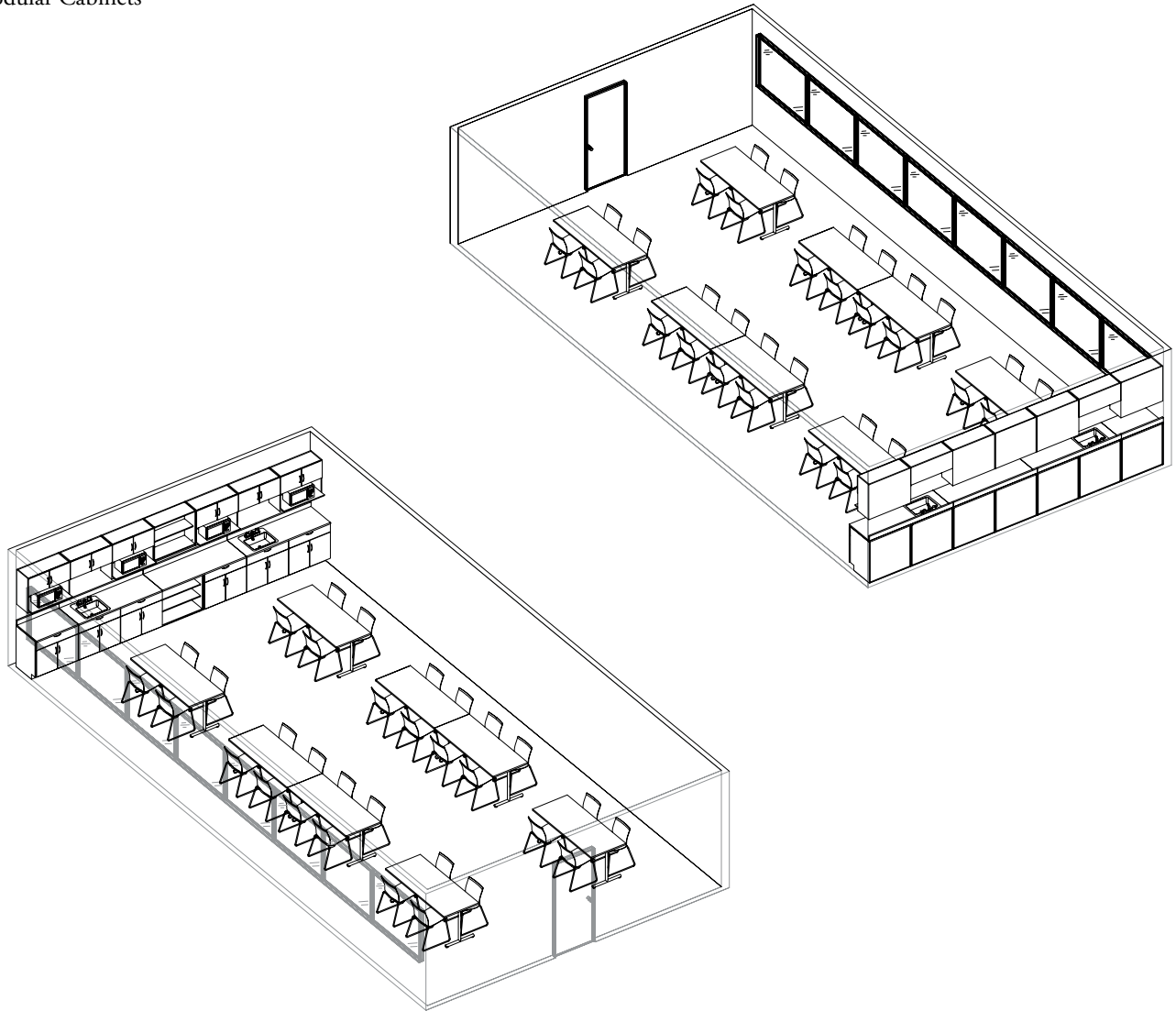

planning applications – cafeteria and dining

Casual Tables are available in Square, Circular, Oval and Rectangular shapes and are available in a variety of finish offerings to fit the aesthetic requirements of any environment.

Other Products Shown:

Nami Stacking Chair (NAMC)

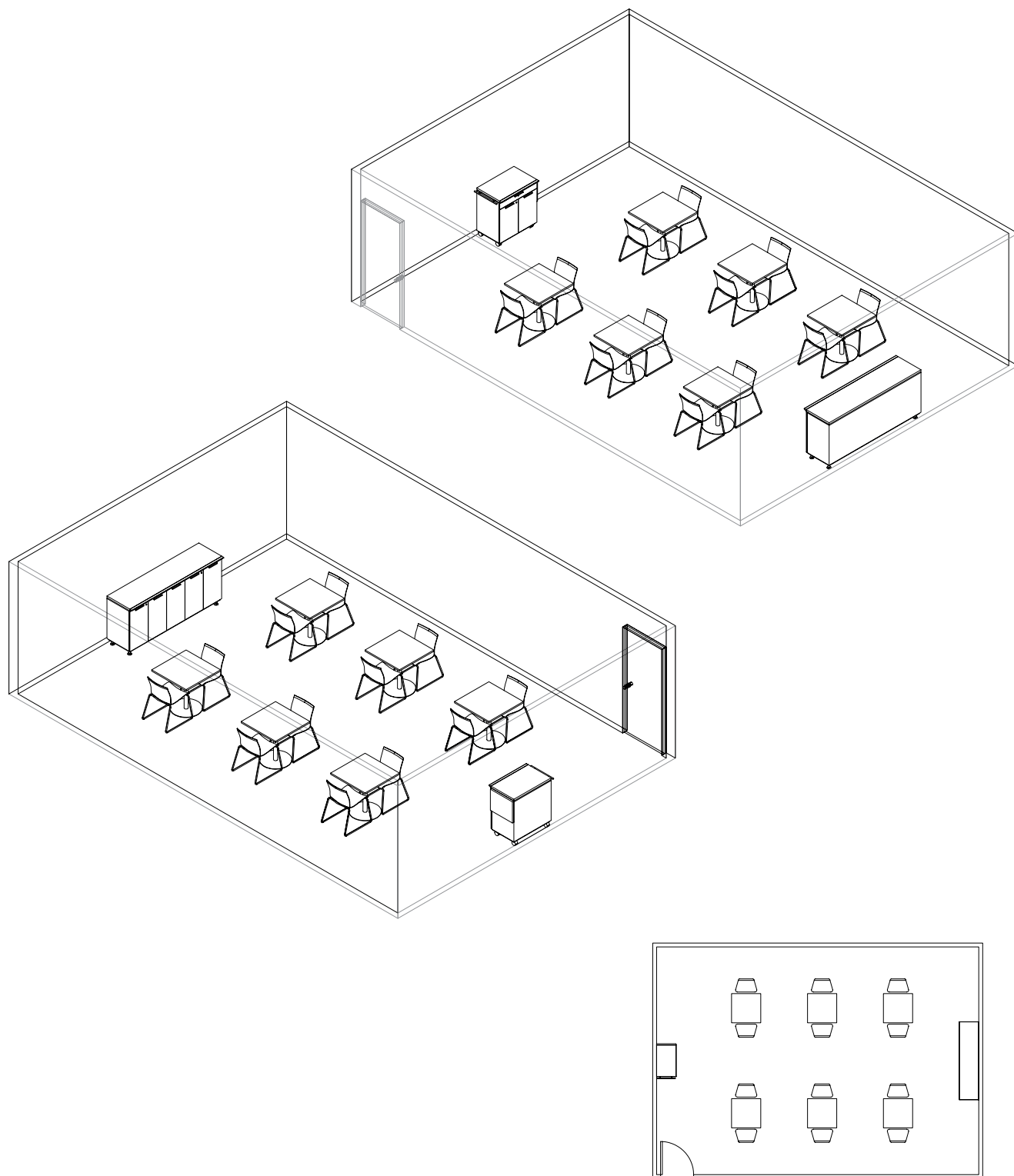

introduction

Section Contents	Product Code	Page No.
WHAT IS TABLES & COLLABORATIVE SPACES		
Size Selection		6
Seating Quantity		7
Shapes		8
Shapes Selection		9
Planning Applications		10
APPLICATION GUIDES		
WORK TABLES		
Work Table Basics		30
Finish Protocol		31
Edge Trim Style Overview		32
User Edge & Grain Direction		33
Wood Finish Details		33
Grommet Locations		33
MEETING & AUDIENCE® BOARDROOM TABLES		
Meeting Room Tables Basics		36
Meeting Room Table Finish Protocol		38
Meeting Room Table Edge Trim Style Overview		39
User Edge & Grain Direction		40
Electrics Layout For Meeting Tables		41
<i>Audience</i> ® Boardroom Tables Basics		42
<i>Audience</i> ® Boardroom Tables Finish Protocol		43
<i>Audience</i> ® Boardroom Tables Edge Trim Style Overview		44
<i>Audience</i> ® Boardroom Tables User Edge & Grain Direction		45
<i>Audience</i> ® Boardroom Tables Grain Direction & Number of Pieces		46
Wood Finish Details		33
Power & Data Basics		49
Electrical layouts for <i>Audience</i> ® Boardroom Tables		51
Power/Data Grommet Details		53
Recessed Power/Data Module Details		54
Planning with Recessed Power/Data Module		55
CASUAL TABLES		
Casual Table Basics		60
Edge Trim Style Overview		61
User Edge & Grain Direction		62
Wood Finish Details		62
STORAGE		
<i>Audience</i> ® Credenza Storage Basics		66
<i>Audience</i> ® Credenza Configurations		67
Lock & Key Chart		68
<i>Audience</i> ® A.V. Cart Basics		69
<i>Audience</i> ® Hospitality Cart Basics		70
Project Storage Basics		71
Project Storage Configurations		72
Edge Trim Style Overview		73
Wood Finish Details		74

Section Contents	Product Code	Page No.
WORK TOOLS		
Focus Wall™ Basics		78
Drywall Restrictions		79
Adjacency Conditions		80
Focus Wall™ Linking Strips		81
Focus Board™ Basics		82
WORK TABLES		
Square Work Table	ATWS	88
Circular Work Table	ATWC	89
Rectangular Work Table	ATWR	90
Oval Work Table	ATWV	92
Work Table Modesty Panel	ATMP	94
MEETING & AUDIENCE® BOARDROOM TABLES		
Square Meeting Table	ATMS	100
Circular Meeting Table	ATMC	101
Rectangular Meeting Table	ATMR	102
Oval Meeting Table	ATMV	103
Boat Meeting Table	ATMB	104
<i>Audience</i> Square Boardroom Table	ATBS	112
<i>Audience</i> Circular Boardroom Table	ATBC	112
<i>Audience</i> Rectangular Boardroom Table	ATBR	112
<i>Audience</i> Oval Boardroom Table	ATBV	112
<i>Audience</i> Boat Boardroom Table	ATBB	116
<i>Audience</i> Video Conference Table	ATVC	120
Media Shelf	ATSH	122
Rail Mount Cable Manager	ATRC	123
CALA Meeting Table Power	VBEP	124
CASUAL TABLES		
Square Lounge Table	ATCSL	128
Circular Lounge Table	ATCCL	129
Square Cafe Table	ATCSC	130
Circular Cafe Table	ATCCC	131
Square Bistro Table	ATCSB	132
Circular Bistro Table	ATCCB	133
Square Dining Table	ATCSD	134
Circular Dining Table	ATCCD	135
Rectangular Dining Table	ATCRD	136
STORAGE		
<i>Audience</i> Veneer Credenza with Doors	AFCVA	142
<i>Audience</i> Veneer Credenza with Single Drawer	AFCVB	143
<i>Audience</i> Veneer Credenza with Doors and Drawers	AFCVC	144
<i>Audience</i> Veneer Credenza with Middle Drawers	AFCVD	145
<i>Audience</i> Laminate Credenza with Doors	AFLA	146
<i>Audience</i> Laminate Credenza with Single Drawer	AFLB	147
<i>Audience</i> Laminate Credenza with Doors and Drawers	AFLC	148
<i>Audience</i> Laminate Credenza with Middle Drawers	AFLD	149
<i>Audience</i> Flintwood Credenza with Doors	AFCFA	150
<i>Audience</i> Flintwood Credenza with Single Drawer	AFCFB	151

index

Section Contents	Product Code	Page No.
<i>Audience</i> Flintwood Credenza with Doors and Drawers	A F C F C	152
<i>Audience</i> Flintwood Credenza with Middle Drawers	A F C F D	153
Credenza Top	A F C T	154
<i>Audience</i> Veneer A.V. Cart	A F T V	155
<i>Audience</i> Laminate A.V. Cart	A F T L	156
<i>Audience</i> Flintwood A.V. Cart	A F T F	157
A.V. Cart Top	A F T T	158
<i>Audience</i> Veneer Hospitality Cart	A F M V	159
<i>Audience</i> Laminate Hospitality Cart	A F M L	160
<i>Audience</i> Flintwood Hospitality Cart	A F M F	161
Hospitality Cart Top	A F M T	162
Small Project Cart	A F A S	163
Medium Project Cart	A F A M	164
Large Project Cart	A F A L	165
Set of Keys Alike	S O K L	166
WORK TOOLS		
Focus Wall Frame	A F W F	170
Focus Wall Whiteboard	A F W W	171
Focus Wall Tackboard	A F W T	172
Focus Wall Sliding Whiteboard	A F W S	174
Focus Wall Marker Tray	A F W M	175
Focus Wall Flip Chart Hooks	A F W C	176
Focus Board	A F W B	177

application guide

application guide

WORK TABLES	29
MEETING & AUDIENCE BOARDROOM TABLES	35
CASUAL TABLES	59
STORAGE	65
WORK TOOLS	77

understanding application guide pages

This application guide will include the following types of pages.

application guides
work tables basics

Work Tables are ideally designed to support static or mobile table needs within a systems or private office environment.

Rectangle Work Tables (ATWR) and Oval Work Tables (ATWO)

- Offered in four base options (see below)
- Can be specified with casters or levelers
- Can be specified with a woodgrain panel, ordered separately
- Can be specified with a Grommet (for H&L, right (R), or centered (C)) for wire management

Square Work Tables (ATWS) and Circular Work Tables (ATWC)

- Includes a 3" point size base with casters
- Are available with a Swivel or Non-Swivel Base
- Do not offer power and data options

Work Table Midway Panel (ATMP)

- Includes a 4" deep cable tray providing wire management capabilities
- Is offered in eight patterns (see Finish Protocol)
- Cannot be applied to tables less than 54" in width

Height Adjustable Post Leg (H)
Leveling range is 112"

Fixed Height Post Leg (F)
Leveling range is 112"

Swivel Leg (S)
Leveling range is 314"

basics pages

Used to describe the details of each individual product including:

- Product codes
- Dimensions
- Options
- Features
- Links to the price page

WHAT IS T & C SPACES | INDEX | APPLICATION GUIDE | PRICE & PRODUCT GUIDE

finish protocol

Finishes and edge details for Work Tables co-ordinate with all Tekalon systems.

Straight Trims (6) and Bullnose Trims (2) are available in a variety of Edge Trim Colors. Flinewood and Natural Veneer surfaces will include edges that match the surface color.

Worksurfaces are available in:
Flinewood, Laminate, Flinewood veneer or Natural Veneer

Edges can be specified in: Straight trim (6), Bullnose Trim (2), Flinewood Straight (7), Flat Edge (8), Full Knote Edge (9), Solid Flat Knote Edge (10), Solid Flared Edge (11)

Grommets are a fine Brush Chrome finish.

Table bases are available in: Flinewood or Silver colors

Swivel Legs are also available in: Chrome

Casters are Black with Platinum covers and rollers

Levelers in Chrome and leveler collar in Chrome or Painted to match leg finish selected

planning pages

Used to outline the rules and restrictions that should be considered when planning with products.

work tables

work tables

WORK TABLE BASICS	30
FINISH PROTOCOL	31
EDGE TRIM STYLE OVERVIEW	32
USER EDGE & GRAIN DIRECTION	33
WOOD FINISH DETAILS	33
GROMMET LOCATIONS	33

work tables basics

Work Tables are ideally designed to support static or mobile table needs within a systems or private office environment.

Rectangular Work Tables (ATWR) and Oval Work Tables (ATWV)

- Offered in four base options (see below)
- Can be specified with casters or levelers
- Can be specified with a modesty panel, ordered separately
- Can be specified with a Grommet (left (GL), right (GR), or centered (GC)) for wire management

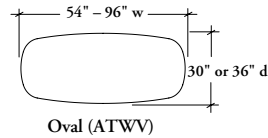
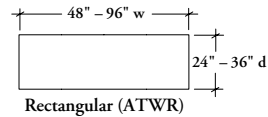

Square Work Tables (ATWS) and Circular Work Tables (ATWC)

- Include a 5 point star base with casters
- Are available with a Swivel or Non-Swivel base
- Do not offer power and data options

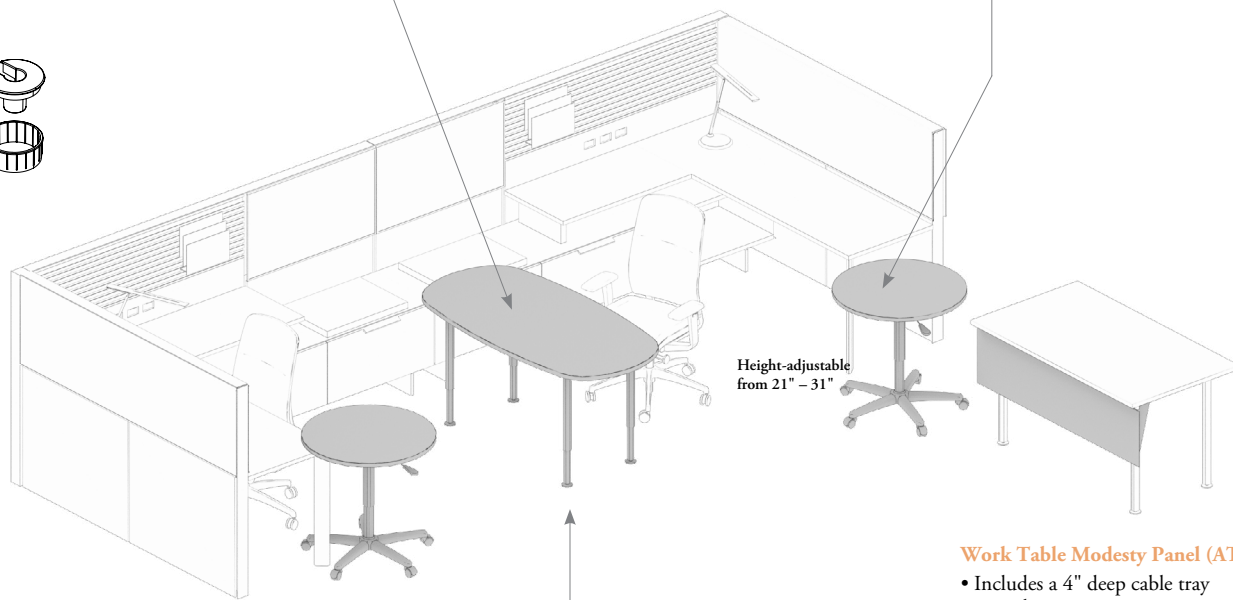
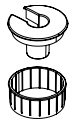
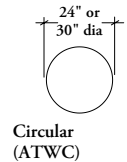
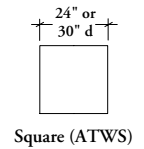

Work Table Modesty Panel (ATMP)

- Includes a 4" deep cable tray providing wire management capabilities
- Is offered in eight patterns (see Finish Protocol)
- Cannot be applied to tables less than 54" in width

Height Adjustable Post Leg (H)
Leveling range is 1/2"

Fixed Height Post Leg (P)
Leveling range is 1/2"

Stretch Leg (S)
Leveling range is 3/4"

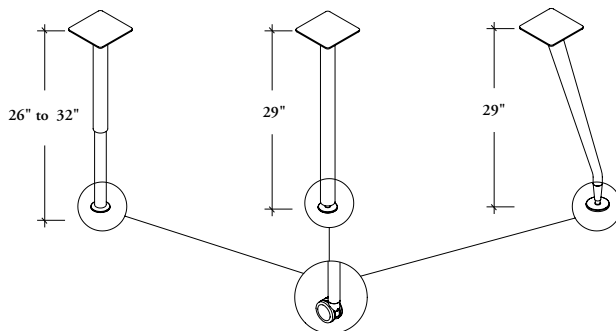

Casters (75 mm)
2 locking, 2 swivel

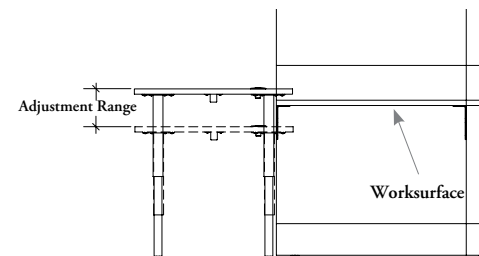

Adjustment Range allows Work Table surfaces to sit above or below systems work surface heights

finish protocol

Finishes and edge details for Work Tables co-ordinate with all Teknion systems.



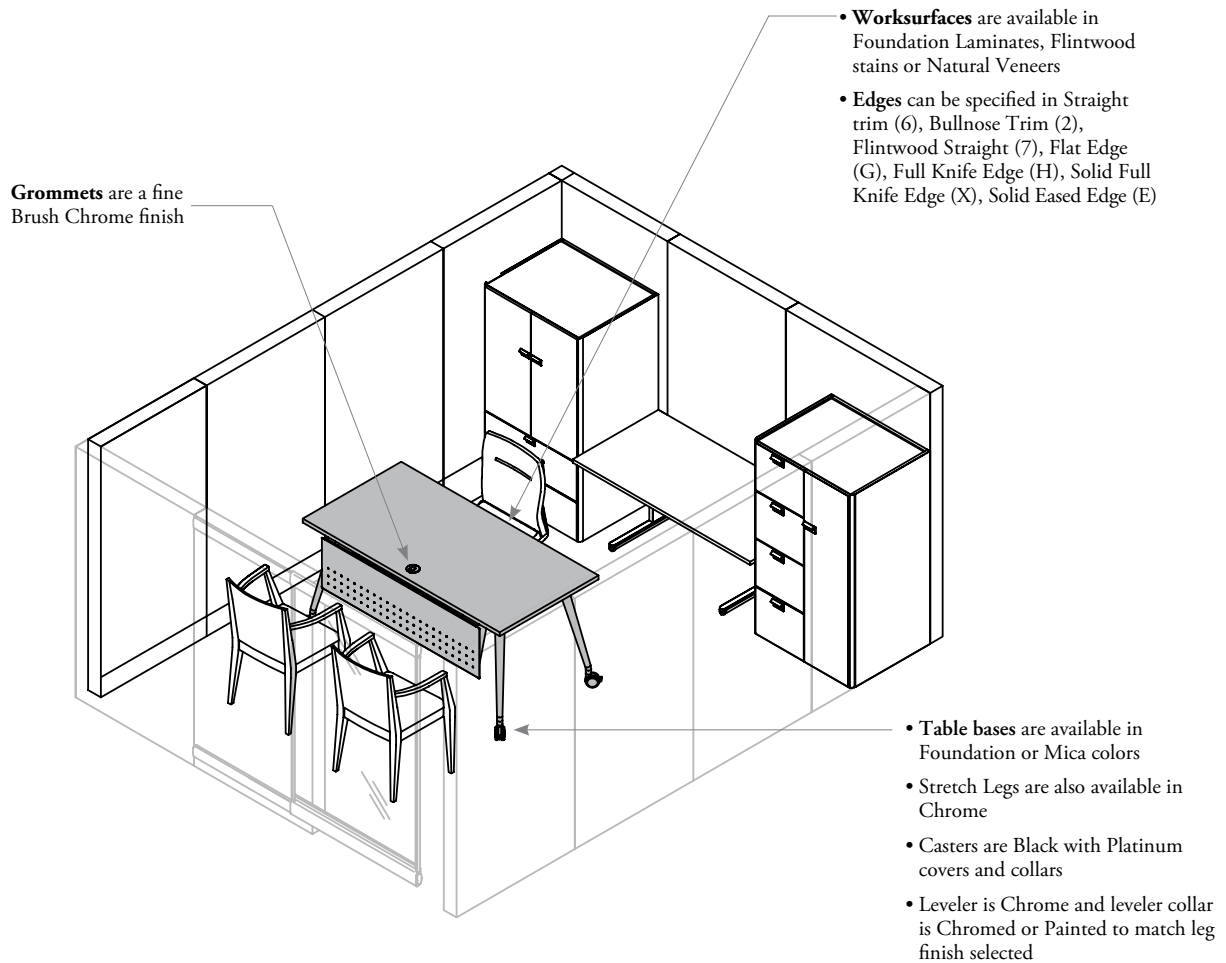









Straight Trims (6) and Bullnose Trims (2) are available in a variety of Edge Trim Colors. Flintwood and Natural Veneer surfaces will include edges that match the surface color.

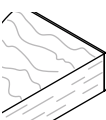

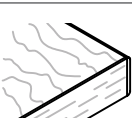
edge trim style overview

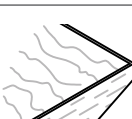
The chart below indicates which edge trim styles can be specified with all Work Table surface finishes.

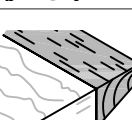
- All edge finishes will automatically default to match the surface finish selected with the exception of the Straight Trim (6) and Bullnose Trim (2) which requires that an edge trim color be chosen
- Work Table worksurfaces are 1" thick

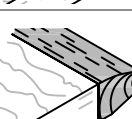
		Foundation Laminate Surface	Flintwood Surface	Natural Veneer	Non-User Edge
Straight Trim (6) All Edges			n/a	n/a	Straight Trim (6)
Bullnose Trim (2) User Edge Only			n/a	n/a	Finished in a coordinating Flat Trim
Flintwood Straight Trim (7) All Edges		n/a		n/a	Flintwood Straight Trim (7)
Flat Edge (G) All Edges		n/a	n/a		Flat Edge (G)
Full Knife Edge (H) User Edge Only		n/a	n/a		Finished in a coordinating Flat edge
Solid Full Knife Edge (X) User Edge Only		n/a	n/a		Finished in a coordinating Flat edge
Solid Eased Edge (E) User Edge Only		n/a	n/a		Finished in a coordinating Flat edge

user edge & grain direction

The illustrations below highlight locations of the user edges and wood grain direction for Work Tables.

Shading indicates user edge

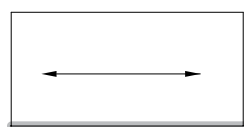

Rectangular (ATWR)

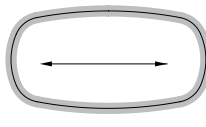

Oval (ATWV)

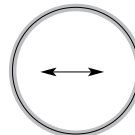

Circular (ATWC)

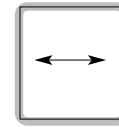

Square (ATWS)

wood finish details

The following provides details on Teknion's Flintwoods and Natural Veneers.

flintwood & natural veneer

Different wood species offer unique texture and grain. Due to the natural properties of wood, grain pattern and finish color variation can be expected. Teknion provides a coordinated color match between individual product lines.

The variation in technology between Teknion's wood manufacturing facilities and the veneers that are utilized will cause fluctuation in the fill rates and sheen levels. All Flintwood worksurfaces and storage tops are closed pore. All Flintwood used in a vertical application is open pore (Table base infill, Storage Units Case, Focus Board). Natural Veneer in all applications is open pore.

Exposure to direct sunlight should be avoided as UV rays may cause the veneer color to change. Adding new product to an existing installation might result in color variations due to light exposure and aging of the original product. For more information on Teknion wood and cleaning instructions please see Teknion's Fabrics and Finishes program.

grommet locations

Grommets on Work Tables are located along one width of the Work Table surface and are ideally suited for single person usage of the table. In shared applications, Grommets are not recommended.

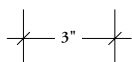

Grommet Right (GR)
Grommet Centered (GC)
Grommet Left (GL)

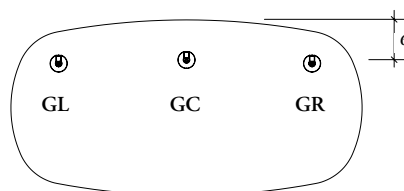
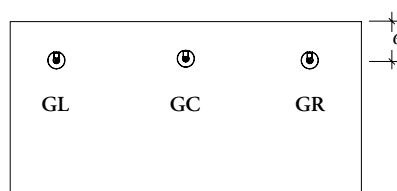

meeting & *audience*[®]
boardroom tables

meeting & *audience*[®] boardroom tables

MEETING ROOM TABLE BASICS	36
MEETING ROOM TABLE FINISH PROTOCOL	38
MEETING ROOM TABLE EDGE TRIM STYLE OVERVIEW	39
USER EDGE & GRAIN DIRECTION	40
ELECTRICS LAYOUTS FOR MEETING TABLES	41
<i>AUDIENCE</i> [®] BOARDROOM TABLES BASICS	42
<i>AUDIENCE</i> [®] BOARDROOM TABLES FINISH PROTOCOL	43
<i>AUDIENCE</i> [®] BOARDROOM TABLES EDGE TRIM STYLE OVERVIEW	44
<i>AUDIENCE</i> [®] BOARDROOM TABLE USER EDGE & GRAIN DIRECTION	45
<i>AUDIENCE</i> [®] BOARDROOM TABLES GRAIN DIRECTION & NUMBER OF PIECES	46
WOOD FINISH DETAILS	48
POWER & DATA BASICS	49
ELECTRICAL LAYOUTS FOR <i>AUDIENCE</i> [®] BOARDROOM TABLES	51
POWER/DATA GROMMET DETAILS	53
RECESSED POWER/DATA MODULE DETAILS	54
PLANNING WITH RECESSED POWER/DATA MODULES	55

meeting room tables basics

Meeting Tables are ideally suited to providing table requirements for up to eight people in small to medium sized meeting rooms.

- Focus Wall products can be found in the Work Tools section.
- Storage products can be found in the Storage section.

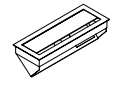
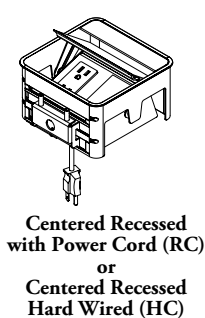
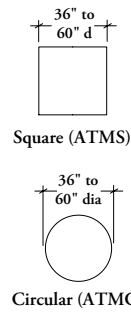
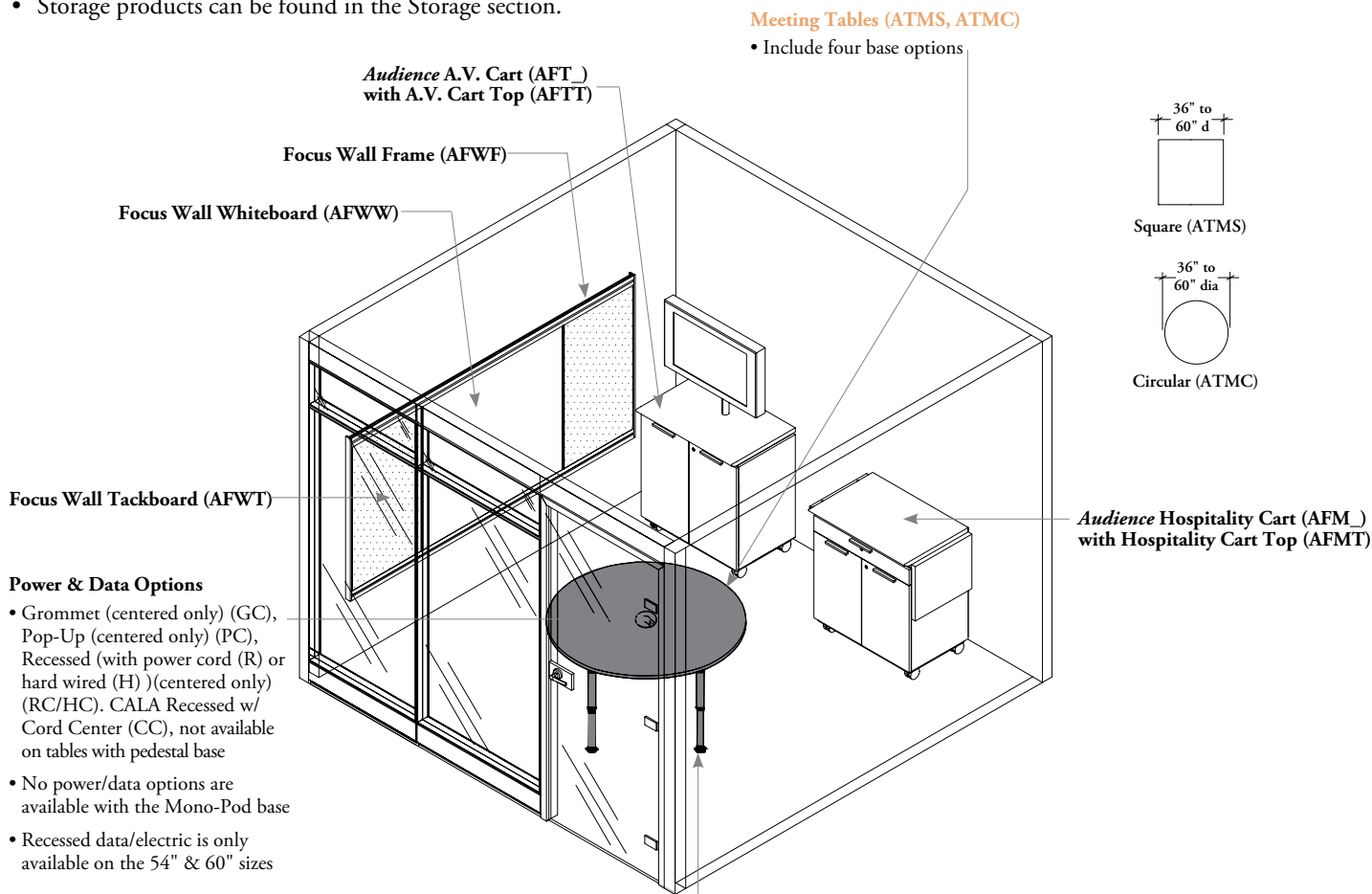

CALA Meeting Table Power (VBEP)

Provides Table Power in CALA Installations

Number of Outlets:

- D Double

Outlet Configuration:

- Two Power & Two Data
- Four Power
- Three Power & One USB

Country of Installation:

- R Argentina
- N Brazil
- L Chile

Cable Length: 1800 mm

Receptacle Finish: Ebony Coordinate

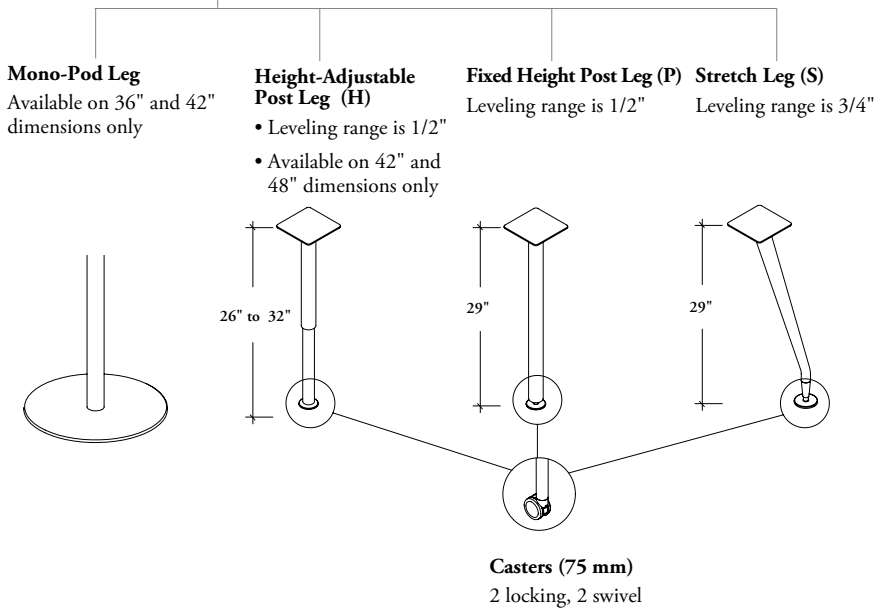

meeting room tables basics (continued)

Meeting Rooms can be finished with *Audience* Boardroom Storage and Focus Walls.

- Focus Wall products can be found in the Work Tools section.
- Storage products can be found in the Storage section.

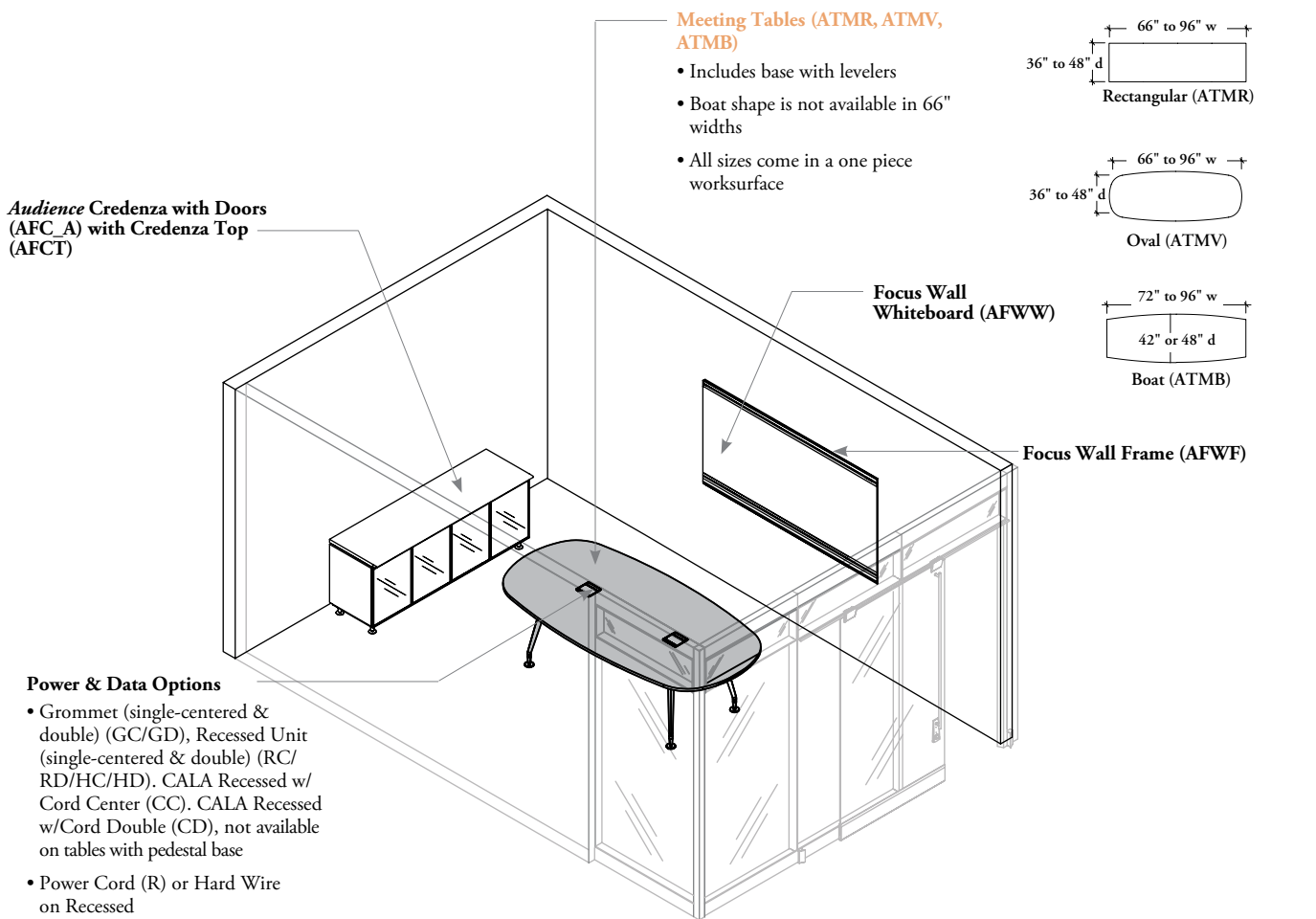

Meeting Tables (ATMR, ATMV, ATMB)

- Includes base with levelers
- Boat shape is not available in 66" widths
- All sizes come in a one piece worksurface

Audience Credenza with Doors (AFC_A) with Credenza Top (AFCT)

Focus Wall Whiteboard (AFWW)

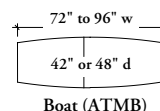
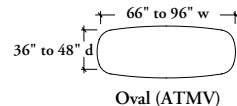
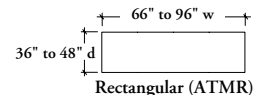

Focus Wall Frame (AFWF)

Power & Data Options

- Grommet (single-centered & double) (GC/GD), Recessed Unit (single-centered & double) (RC/RD/HC/HD), CALA Recessed w/ Cord Center (CC), CALA Recessed w/ Cord Double (CD), not available on tables with pedestal base
- Power Cord (R) or Hard Wire on Recessed
- The double grommet & recessed unit (GD, RD, HD) are only available on 96" wide tables

Fixed Height Post Leg (P)
Leveling range is 1/2"

Stretch Leg (S)
Leveling range is 3/4"

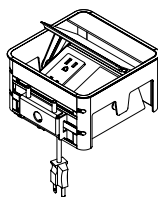
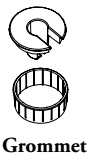
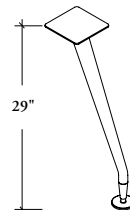

meeting room tables finish protocol

Meeting Room Tables co-ordinate with All Teknion finishes.

- Focus Wall products can be found in the Work Tools section.
- Storage products can be found in the Storage section.
- Straight Trims (6) and Bullnose Trims (2) are available in a variety of Edge Trim Colors. Flintwood, and Natural Veneer surfaces will include edges that match the surface color.

Audience Carts

- Cases are finished in Source laminate, Flintwood, or Natural Veneer
- Top is finished in Foundation Laminate, Flintwood and Natural Veneer

Power & Data Options



Grommet is a fine brush Chrome finish



Grommet Ring is Silver

Grommet

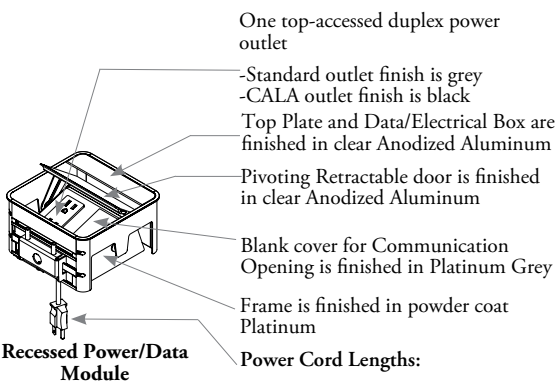

One top-accessed duplex power outlet

-Standard outlet finish is grey
-CALA outlet finish is black

Top Plate and Data/Electrical Box are finished in clear Anodized Aluminum

Pivoting Retractable door is finished in clear Anodized Aluminum

Blank cover for Communication Opening is finished in Platinum Grey

Frame is finished in powder coat Platinum

Power Cord Lengths:

Standard 10'
CALA 1800 mm

Power Cord Finish:

Black

Recessed Power/Data Module

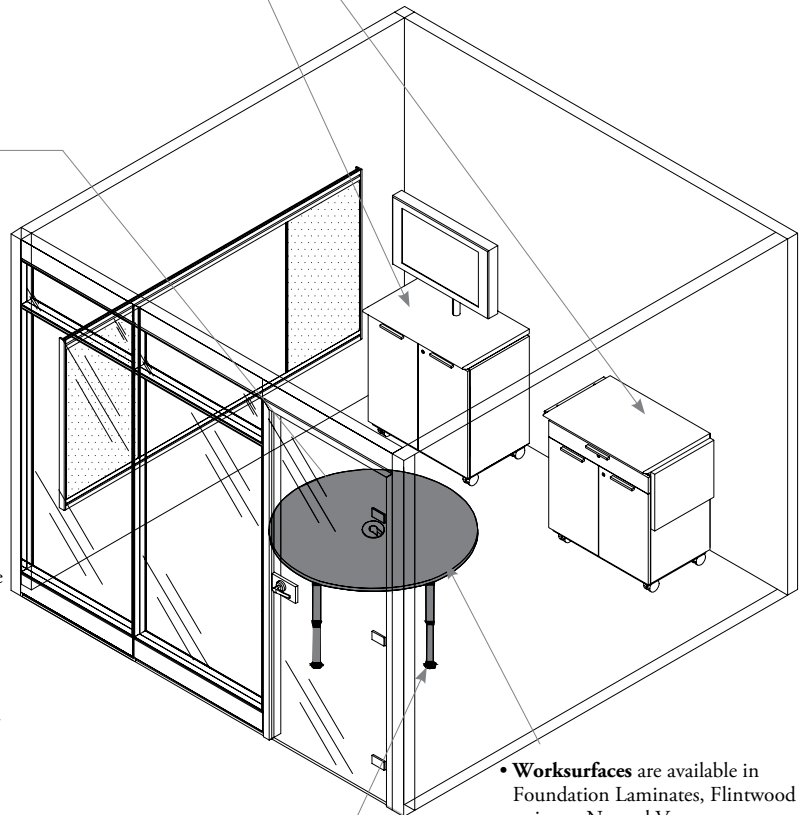

• **Worksurfaces** are available in Foundation Laminates, Flintwood stains or Natural Veneers

• **Edges** can be specified in Straight trim (6), Bullnose Trim (2), Flintwood Straight (7), Flat Edge (G), Full Knife Edge (H), Solid Full Knife Edge (X), Solid Eased Edge (E)

• **Table bases** are available in a variety of Foundation or Mica colors

• **Stretch Legs** are also available in Chrome







• **Casters** are Black with Platinum covers and collars

• **Leveler** is Chrome and leveler collar is Chromed or Painted to match leg finish selected

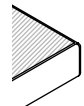
meeting room tables edge trim style overview

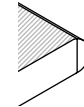
The chart below indicates which edge trim styles can be specified with all meeting room surface finishes.

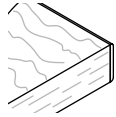
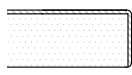
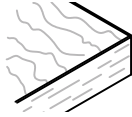
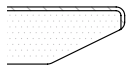
- All edge finishes will automatically default to match the surface finish selected, with the exception of the Straight Trim (6) and Bullnose Trim (2) which requires that an edge finish be chosen
- Straight Trim worksurfaces are 1-3/16" thick. All other Meeting Table worksurfaces are 1" thick

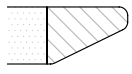
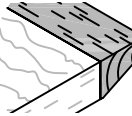
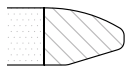
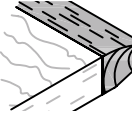
		Foundation Laminate Surface	Flintwood Surface	Natural Veneer	Non-User Edge
Straight Trim (6) All Edges			n/a	n/a	Straight Trim (6)
Bullnose Trim (2) User Edge Only			n/a	n/a	Finished in a coordinating Straight Trim
Flintwood Straight Trim (7) All Edges		n/a		n/a	Flintwood Straight Trim (7)
Flat Edge (G) All Edges		n/a	n/a		Flat Edge (G)
Full Knife Edge (H) User Edge Only		n/a	n/a		Finished in a coordinating Flat edge
Solid Full Knife Edge (X) User Edge Only		n/a	n/a		Finished in a coordinating Flat edge
Solid Eased Knife Edge (E) User Edge Only		n/a	n/a		Finished in a coordinating Flat edge

user edge & grain direction

Illustrations below show grain direction and user edges both with and without solid edges.

Shading indicates user edge

user edge

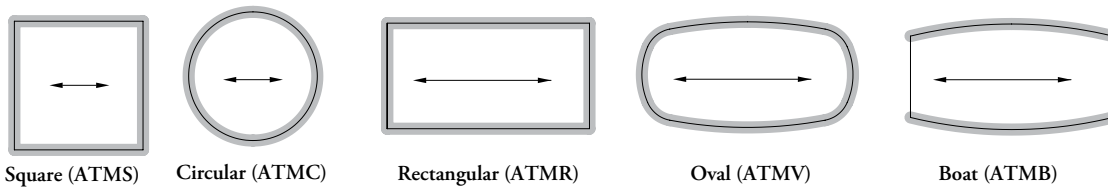

solid edge

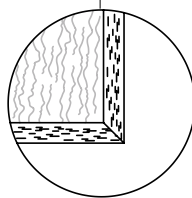
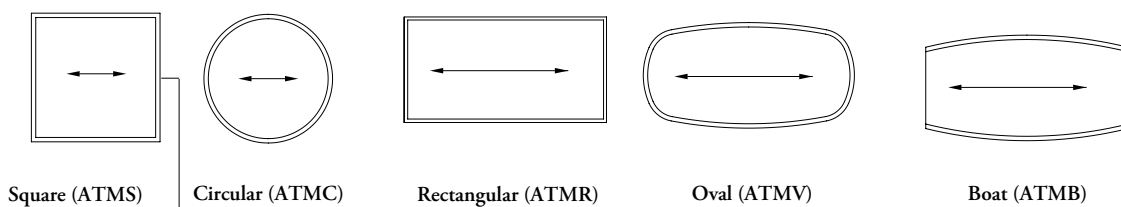

A visible "frame" will be evident on the surface of the table when Solid Edges (Solid Full Knife (X) and Solid Eased (E)) are specified. Color will be the same, however slight shade differences and grain directions may be evident

corner details on natural veneer worksurfaces



Solid Full Knife Edge (X)



Flat Edge (G)

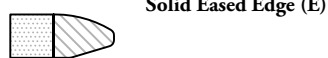

Solid Eased Edge (E)



Full Knife Edge (H)

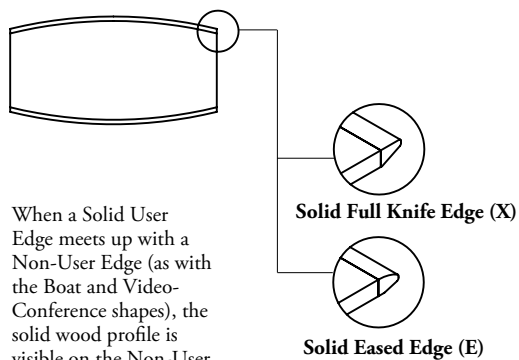

When a Solid User Edge meets up with a Non-User Edge (as with the Boat and Video-Conference shapes), the solid wood profile is visible on the Non-User Edges

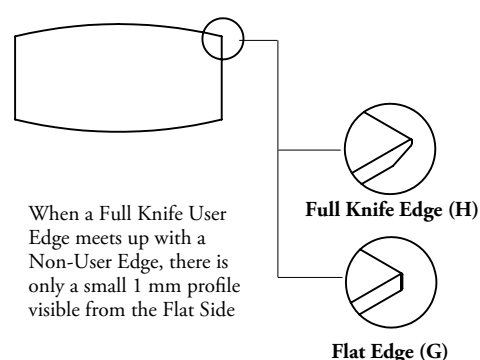

When a Full Knife User Edge meets up with a Non-User Edge, there is only a small 1 mm profile visible from the Flat Side

electrics layouts for meeting tables

Illustrations below show Power/Data locations on various table shapes and sizes.

grommet (G)

Sizes: 42" x 42", 48" x 48" (Not Mono-Pod bases)

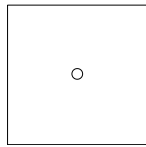

ATMS

Centered Grommet (GC)

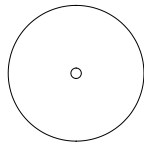

ATMC

Centered Grommet (GC)

Sizes: 36" – 48" d, 66" – 84" w

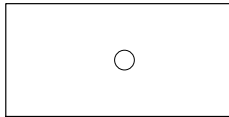

ATMR

Centered Grommet (GC)
Centered Recessed Unit (Plug-in or hardwire) (RC,HC)

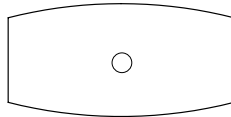

ATMB

Centered Grommet (GC)
Centered Recessed Unit (Plug-in or hardwire) (RC,HC)

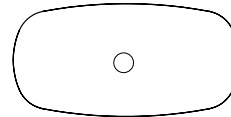

ATMV

Centered Grommet (GC)
Centered Recessed Unit (Plug-in or hardwire) (RC,HC)

recessed power/data module (R,H) and grommet (G)

CALA power options are in the same location as North American options

Sizes: 54" or 60" w

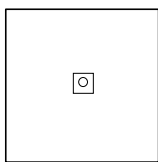

ATMS

Centered Grommet (GC)
Centered Recessed Unit (Plug-in or hardwire) (RC,HC)

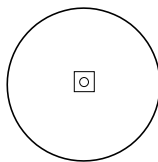

ATMC

Centered Grommet (GC)
Centered Recessed Unit (Plug-in or hardwire) (RC,HC)

Sizes: 36" – 48" d, 96" w

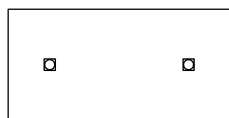

ATMR

Double Grommet (GD)
Double Recessed (Plug-in or hardwire) (RD, HD)



ATMB

Double Grommet (GD)
Double Recessed (Plug-in or hardwire) (RD, HD)

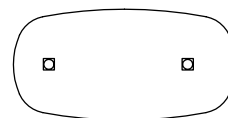

ATMV

Double Grommet (GD)
Double Recessed (Plug-in or hardwire) (RD, HD)

audience® boardroom tables basics

Audience Boardroom Tables provide a meeting area for up to 16 people and are available in a variety of shapes, base options and finishes

Audience Boardroom Tables (ATBS, ATBC, ATBV, ATBR, ATBB, ATVC)

- Include Pedestal Base or Stretch Legs
- Available in a variety of Power/Data options

Power/Data Options

Square and Circular Tables

- Centered Grommet (GC)
- Double Grommet (GD)
- Centered Recessed (RC/HC)*
- Single-Offset Recessed (RS/HS)*
- Double Recessed (RD/HD)*
- Quad Recessed (RQ/HQ)*

Rectangular, Oval, Boat and Video Conference Tables

- Centered Grommet (GC)
- Double Grommet (GD)
- Triple Grommet (GT)
- Centered Recessed (RC/HC)*
- Double Recessed (RD/HD)*
- Triple Recessed (RT/HT)*
- Quad Recessed (RQ/HQ)*
- CALA Recessed Center (CC)
- CALA Recessed Double (CD)
- CALA Recessed Triple (CT)
- CALA Recessed Quad (CQ)

* For Recessed Power/Data Modules, "R" represents the Plug-in option and "H" represents the Hard wired option

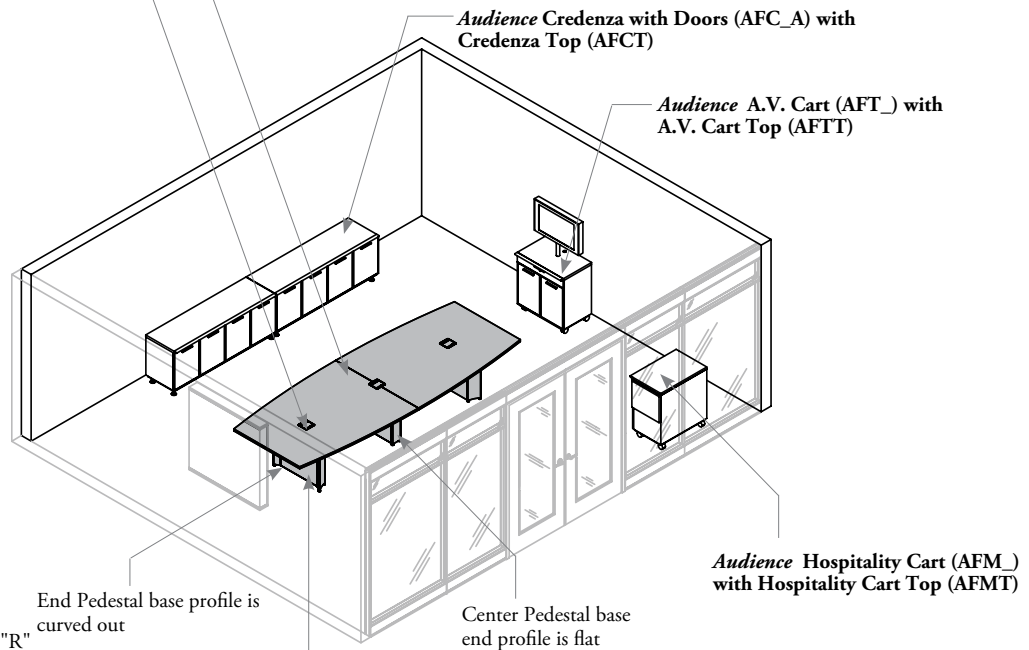
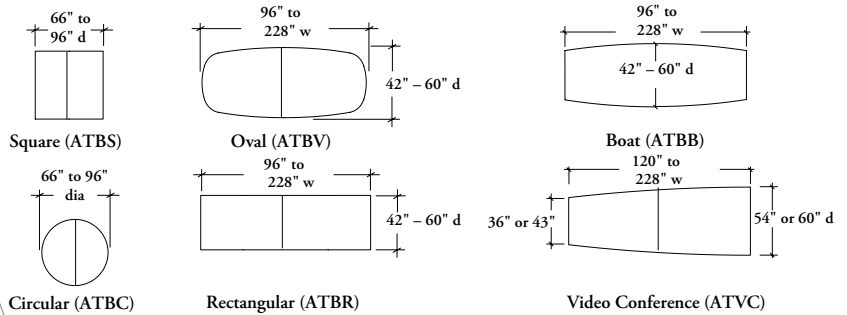

Base Options

Square & Circular Tables

- Quad Pedestal Base (Q)
- Stretch Legs (S)

Rectangular, Oval, Boat and Video Conference Tables

- Pedestal Base (P)
- Stretch Legs (S)

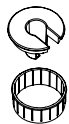

Grommet

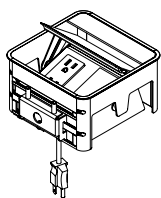

Recessed Power/Data Module

Stretch Leg (S)

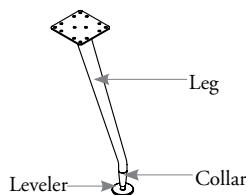

Pedestal Base (P)

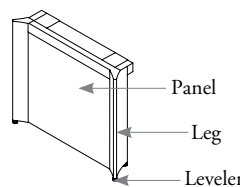

Quad Pedestal Base (Q)

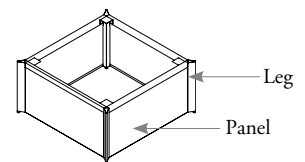

audience® boardroom tables finish protocol

Audience Boardroom Tables co-ordinate with all Teknion finishes.



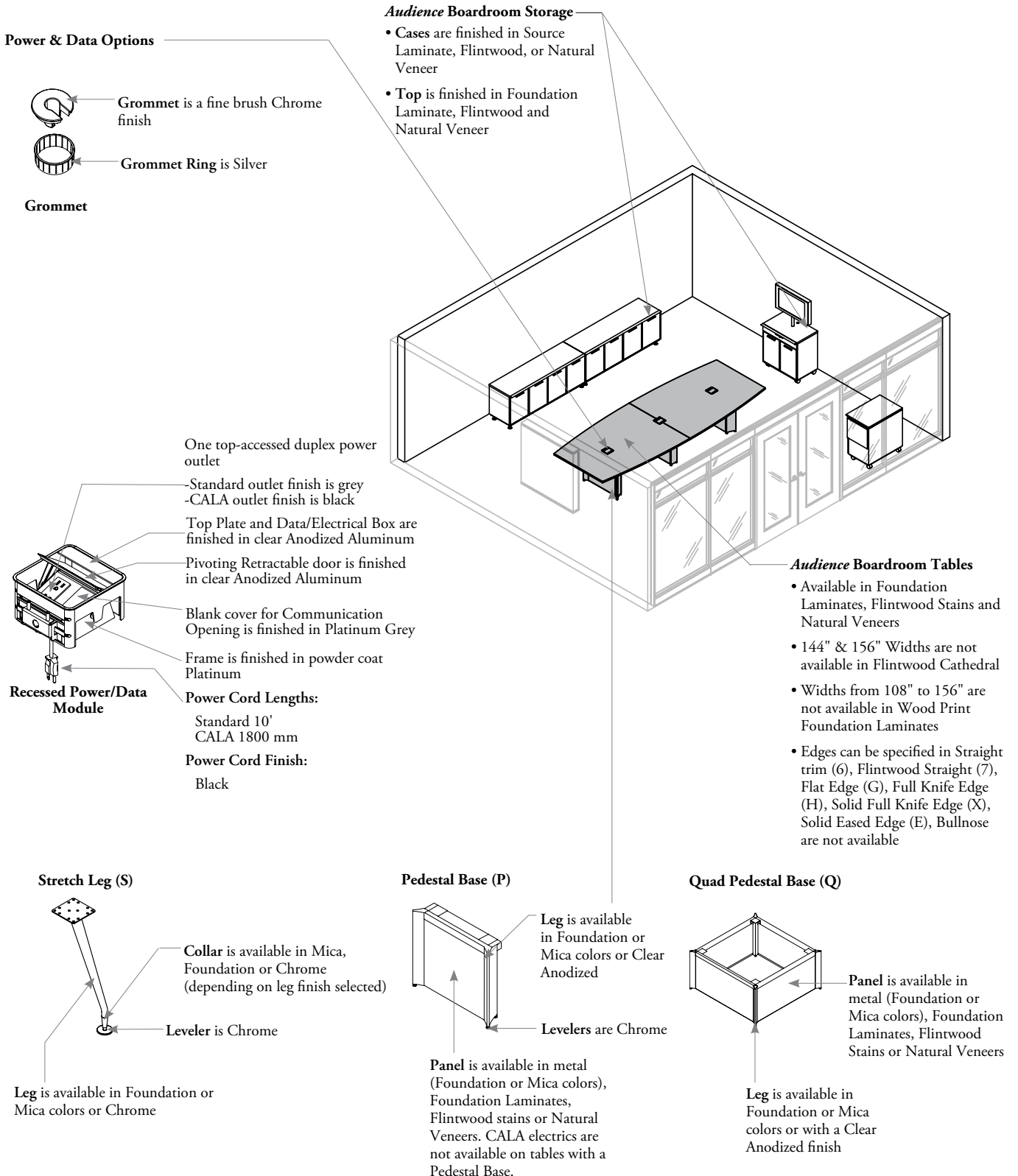





- Storage products can be found in the Storage section.
- Straight Trims (6) is available in a variety of Edge Trim Colors. Flintwood and Natural Veneer surfaces will come with edges that match the surface color.

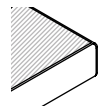

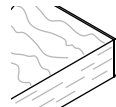
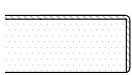
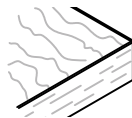
audience® boardroom tables edge trim style overview

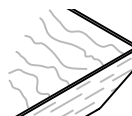
The chart below indicates which edge trim styles can be specified with all *Audience* Boardroom surface finishes.

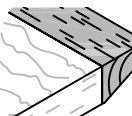
- All edge finishes will automatically default to match the surface finish selected, with the exception of the Straight Trim (6) which requires that an edge finish be chosen
- *Audience* Boardroom Table worksurfaces are 1 1/4" thick

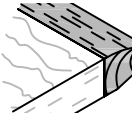
	Foundation Laminate Surface	Flintwood Surface	Natural Veneer	Non-User Edge
Straight Trim (6)  All Edges		n/a	n/a	Straight Trim (6)
Flintwood Straight Trim (7)  All Edges	n/a		n/a	Flintwood Straight Trim (7)
Flat Edge (G)  All Edges	n/a	n/a		Flat Edge (G)
Full Knife Edge (H)  User Edge Only	n/a	n/a		Finished in a coordinating Flat edge
Solid Full Knife Edge (X)  User Edge Only	n/a	n/a		Finished in a coordinating Flat edge
Solid Eased Edge (E)  User Edge Only	n/a	n/a		Finished in a coordinating Flat edge

corner details on natural veneer worksurfaces



Solid Full Knife Edge (X)



Flat Edge (G)

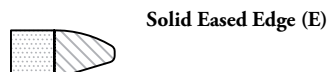

Solid Eased Edge (E)



Full Knife Edge (H)



When a Solid User Edge meets up with a Non-User Edge (as with the Boat and Video-Conference shapes), the solid wood profile is visible on the Non-User Edges

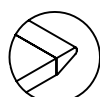

Solid Full Knife Edge (X)

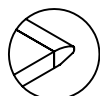

Solid Eased Edge (E)



When a Full Knife User Edge meets up with a Non-User Edge, there is only a small 1 mm profile visible from the Flat Side



Full Knife Edge (H)

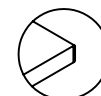

Flat Edge (G)

audience[®] boardroom table user edges & grain direction

Illustrations below show user edge and grain direction for *Audience* Boardroom Tables.

shading indicates user edge.

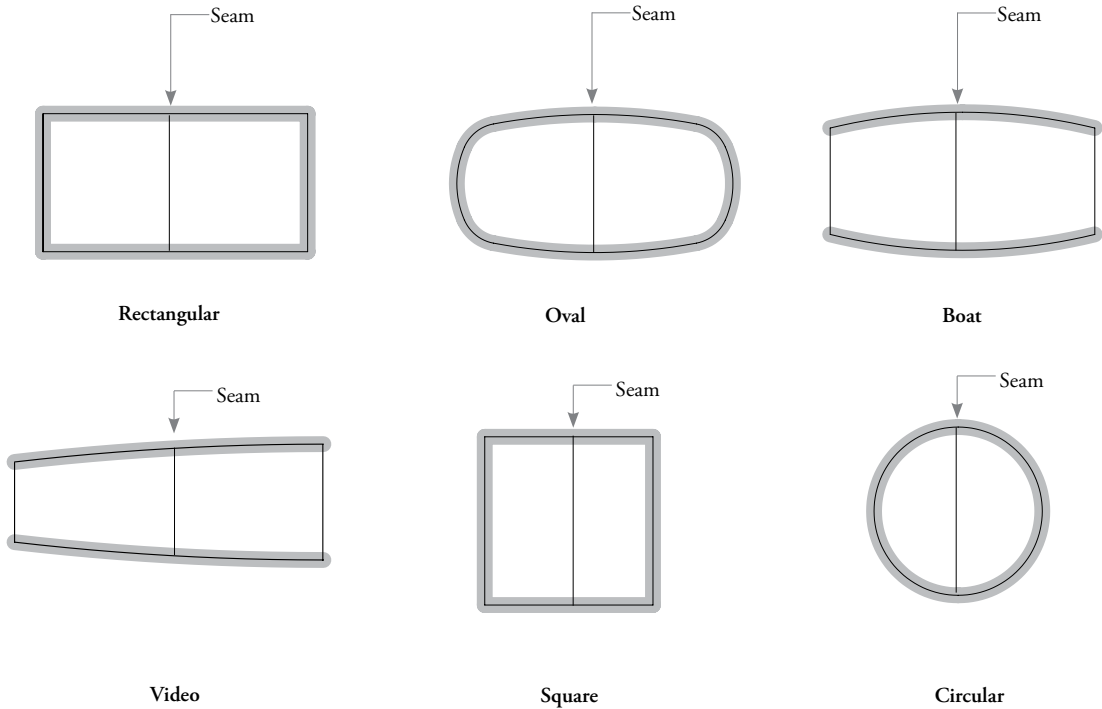



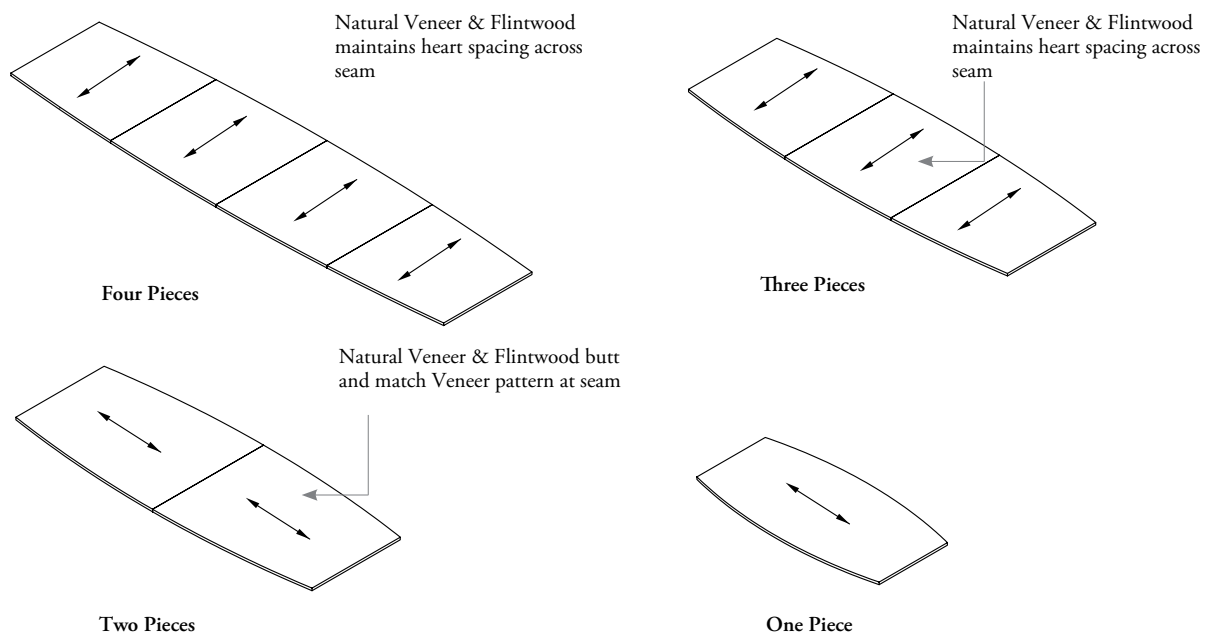

grain direction

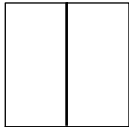

audience® boardroom tables grain direction & number of pieces

The following chart indicates the number of surface pieces provided and the number of pedestal bases/pairs of legs.



Most Audience Boardroom Tables come with at least 2 surface tops and will be seamed.

Shape	Size	# of Pieces	# of Pairs of Stretch Legs or Pedestal Bases	Grain Direction
 Square	66x66	2 pieces	2 (or 1 Quad Base)	↕
	72x72	2 pieces	2 (or 1 Quad Base)	↕
	78x78	2 pieces	2 (or 1 Quad Base)	↕
	84x84	2 pieces	2 (or 1 Quad Base)	↕
	90x90	2 pieces	2 (or 1 Quad Base)	↕
	96x96	2 pieces	2 (or 1 Quad Base)	↕
 Rectangular  Boat  Oval	42x96	1 piece	2	↔
	42x108	2 pieces	2	↔
	42x120	2 pieces	2	↔
	48x96	1 piece	2	↔
	48x108	2 pieces	2	↔
	48x120	2 pieces	2	↔
	48x132	2 pieces	2	↔
	48x144	2 pieces	2	↔
	48x156	2 pieces	3	↔
	48x168	3 pieces	3	↕
	48x180	4 pieces	3	↕
	54x108	2 pieces	2	↔
	54x120	2 pieces	2	↔
	54x132	2 pieces	2	↔
	54x144	2 pieces	2	↔
	54x156	2 pieces	3	↔
	54x168	3 pieces	3	↕
	54x180	4 pieces	3	↕
	54x192	4 pieces	3	↕

audience® boardroom tables grain direction & number of pieces (continued)

The following chart indicates the number of surface pieces provided and the number of pedestal bases/pairs of legs.

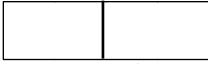
Audience Boardroom Tables coded as "60" have an actual dimension of 58.5".

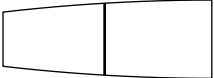
Shape	Size	# of Pieces	# of Pairs of Stretch Legs or Pedestal Bases	Grain Direction
 Rectangular	54x204	4 pieces	3	↑↓
	54x216	4 pieces	3	↑↓
	54x228	4 pieces	4	↑↓
 Boat	60x144	2 pieces	2	↔
	60x156	2 pieces	3	↔
	60x168	3 pieces	3	↑↓
 Oval	60x180	4 pieces	3	↑↓
	60x192	4 pieces	3	↑↓
	60x204	4 pieces	3	↑↓
	60x216	4 pieces	3	↑↓
	60x228	4 pieces	4	↑↓
 Video Conference	54x120	2 pieces	2	↔
	54x132	2 pieces	2	↔
	54x144	2 pieces	3	↔
	54x156	2 pieces	3	↔
	60x120	2 pieces	3	↔
	60x132	2 pieces	3	↔
	60x144	2 pieces	3	↔
	60x156	2 pieces	3	↔
	60x168	3 pieces	3	↑↓
	60x180	4 pieces	3	↑↓
	60x192	4 pieces	3	↑↓
	60x204	4 pieces	3	↑↓
	60x216	4 pieces	4	↑↓
	60x228	4 pieces	4	↑↓

wood finish details

The following provides details on Teknion's Flintwoods and Natural Veneers.

flintwood & natural veneer

Different wood species offer unique texture and grain. Due to the natural properties of wood, grain pattern and finish color variation can be expected. Teknion provides a coordinated color match between individual product lines.

The variation in technology between Teknion's wood manufacturing facilities and the veneers that are utilized will cause fluctuation in the fill rates and sheen levels. All Flintwood worksurfaces and storage tops are closed pore. All Flintwood used in a vertical application is open pore (Table base infill, Storage Units Case, Focus Board). Natural Veneer in all applications is open pore.

Exposure to direct sunlight should be avoided as UV rays may cause the veneer color to change. Adding new product to an existing installation might result in color variations due to light exposure and aging of the original product. For more information on Teknion wood and cleaning instructions please see Teknion's Fabrics and Finishes program.

power & data basics

The illustration below shows how Power/Data is incorporated into the *Audience* Boardroom Tables.

horizontal wire management

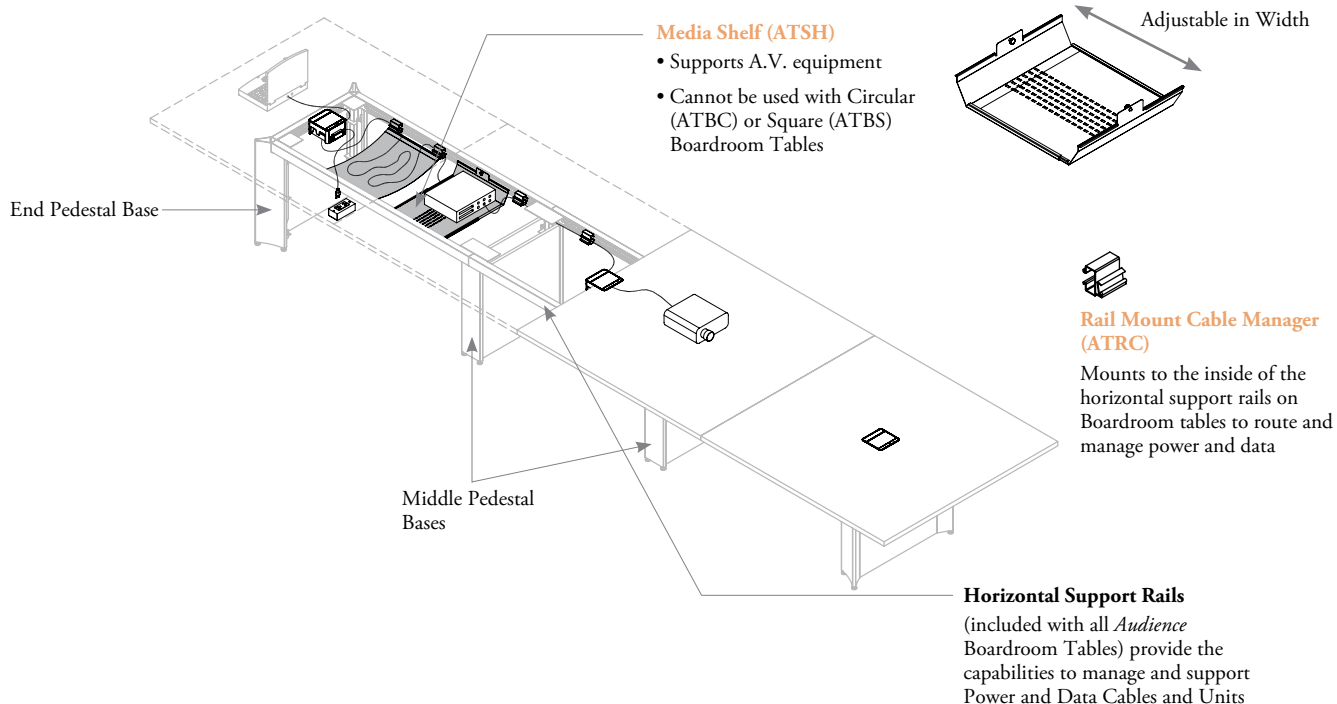

vertical wire management (pedestal base)

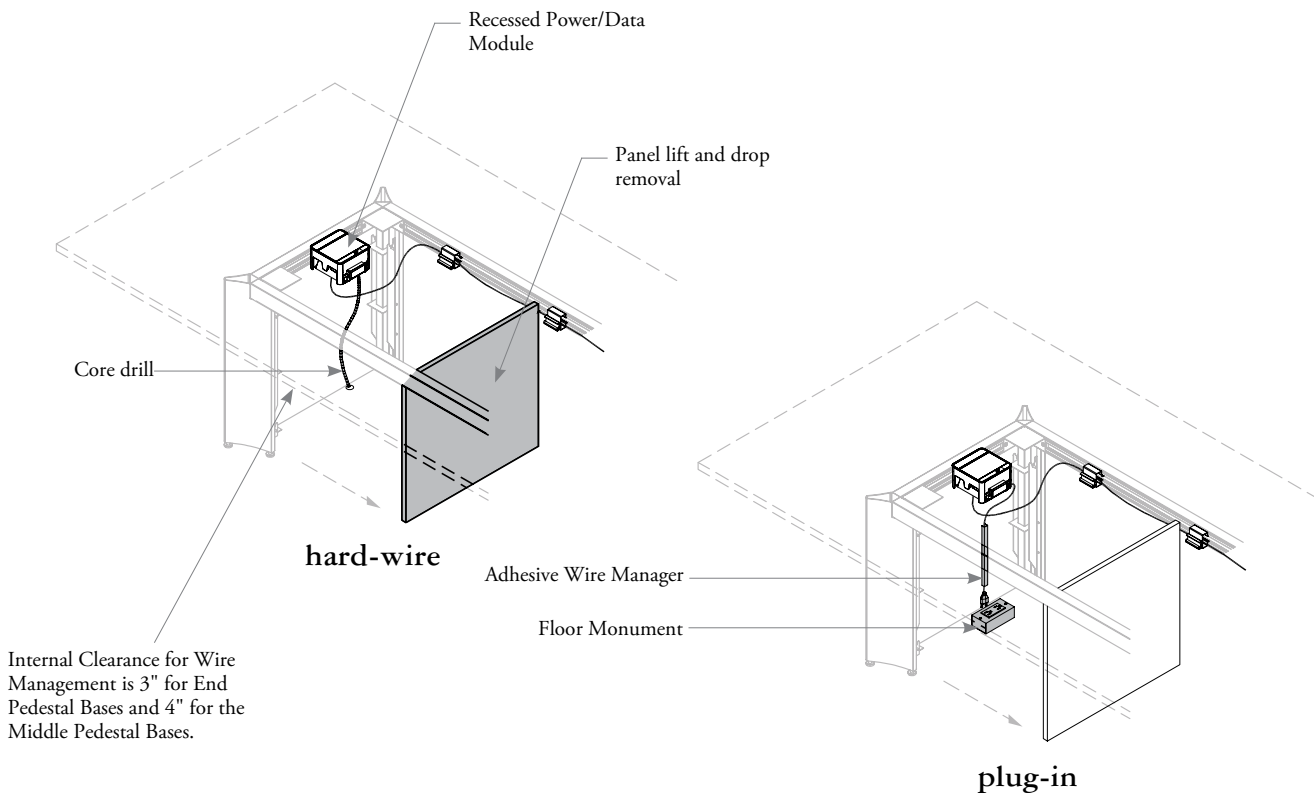

power and data basics (continued)

The illustration below shows how Power/Data is incorporated into the *Audience Boardroom Tables*.

vertical wire management (stretch legs)

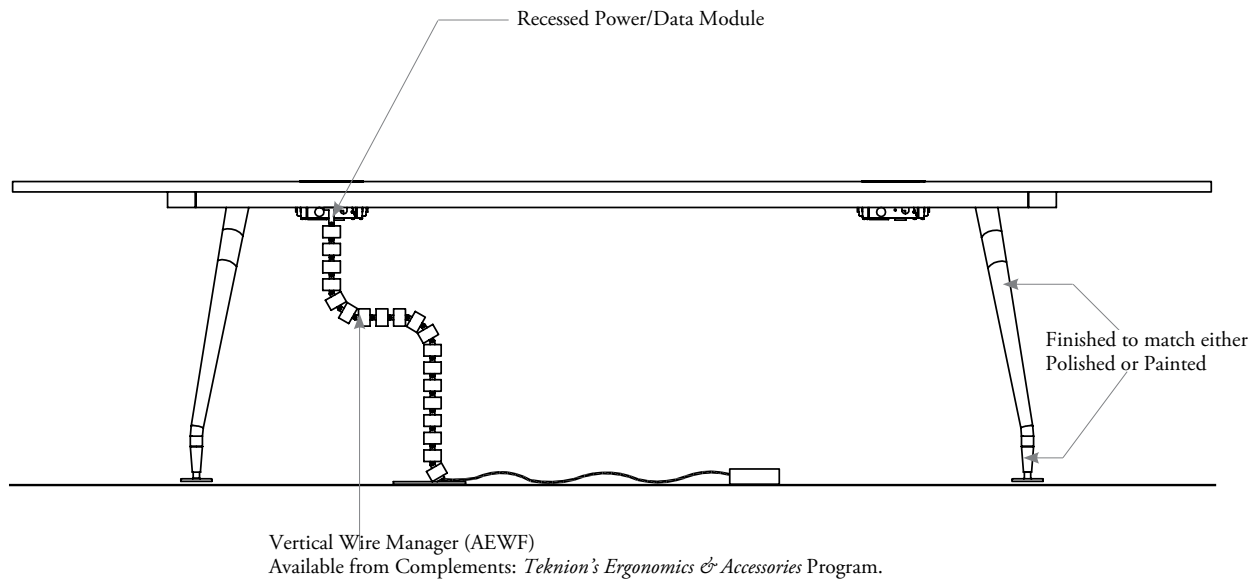

Stretch Leg

Requires exposed wire management accessories

vertical & horizontal wire management (quad base)

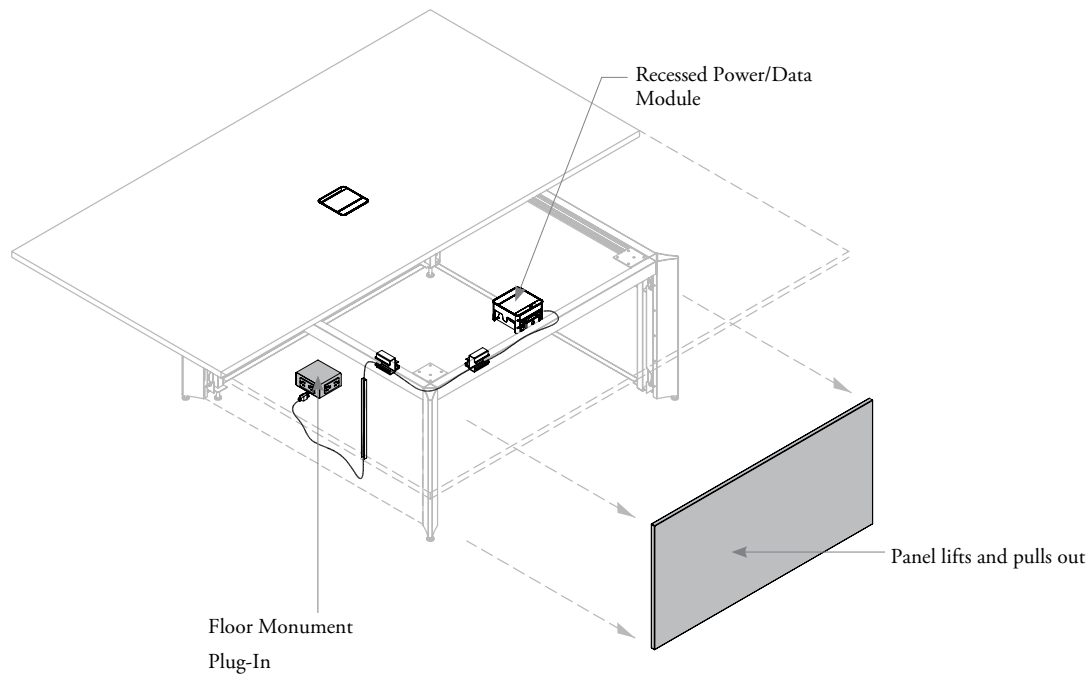

electrical layouts for *audience*[®] boardroom tables

The illustration below indicates Power/Data options and placement by surface shape and sizes. See Product Pages for details.

grommet

* Rectangular (ATBR), Oval (ATBV), Boat (ATBB) and Video Conference (ATVC) Boardroom Tables

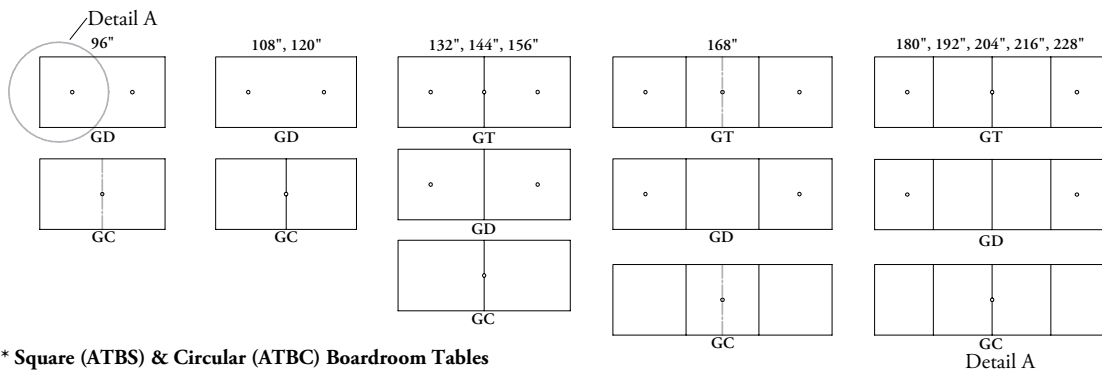

* Square (ATBS) & Circular (ATBC) Boardroom Tables

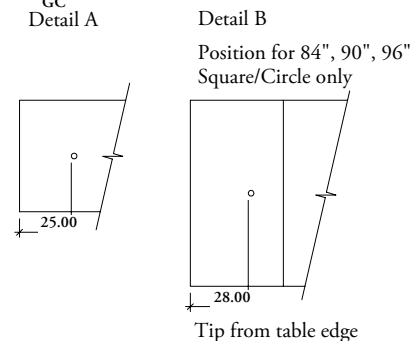
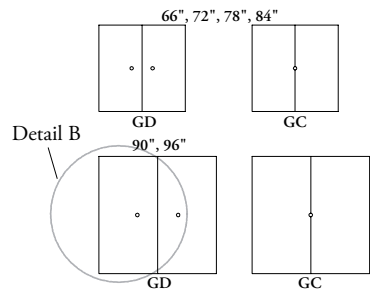

* Please refer to Basics Page for details on offering.

electrics layouts for *audience*[®] boardroom tables (continued)

The Recessed Power/Data Module is available in both a Plug-In or a Hard-Wire version.

- "R" represents the Recessed "Plug-In" option.
- "H" represents the Hard Wire version HC, HS, HD, HQ.

recessed power/data module

* Rectangular (ATBR), Oval (ATBV), Boat (ATBB) and Video Conference (ATVC) Boardroom Tables

Detail A

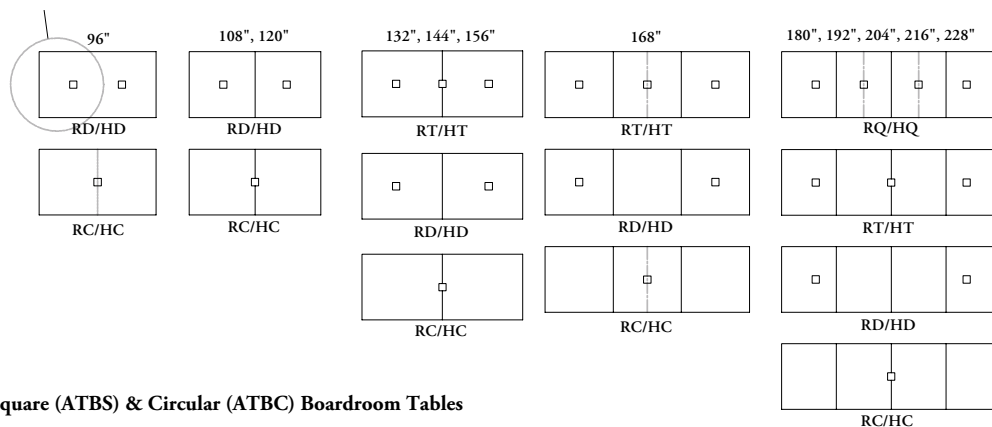

* Square (ATBS) & Circular (ATBC) Boardroom Tables

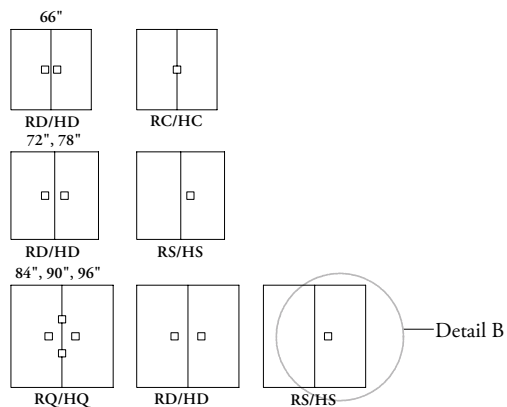

Detail A

Detail B

Position for 84", 90", 96" Square/Circle only

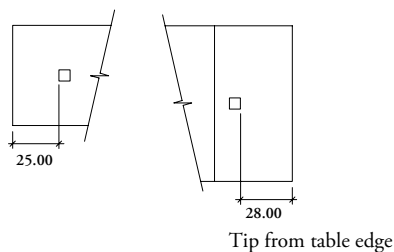

* Please refer to Basics Page for details on offering.

power/data grommet details

The following illustrations provide details of the Grommet.

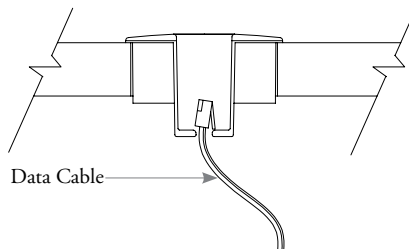
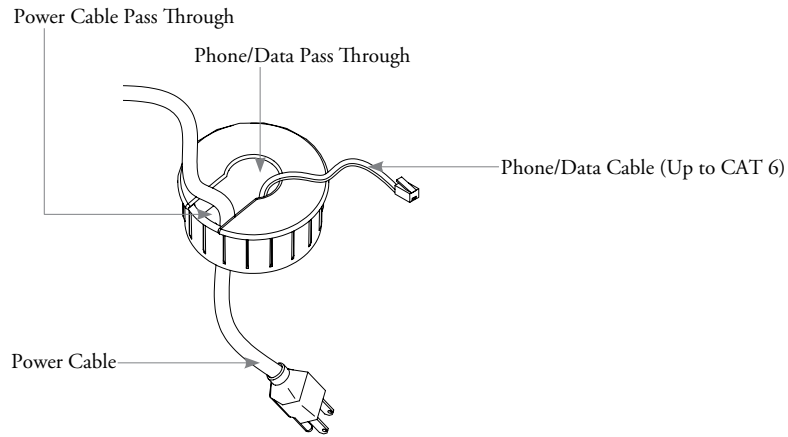

Nests down into grommet and is easy to pull-out

Grommet Cap is 3" wide x 2" high, Material is Die Cast Zinc and is finished in a fine brush Chrome finish

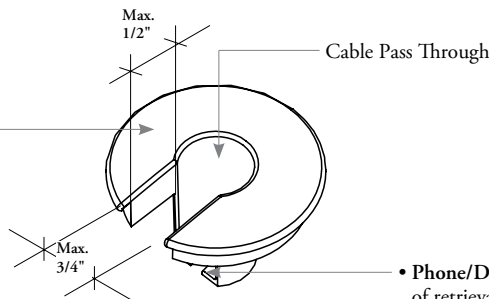

- Phone/Data Jack Nest is for ease of retrieval for laptops, etc
- Data cable can stay nested in grommet cap when not in use
- Data Nest can be used with data cables up to CAT 6 (approximately 1/4")
- Pass through can accommodate power cables up to (1/2")

- Grommet Ring fits in hole in table
- Hole can be cut in the field with 2 3/4" hole saw
- Material is Polycarbonate (Plastic) finished in Silver

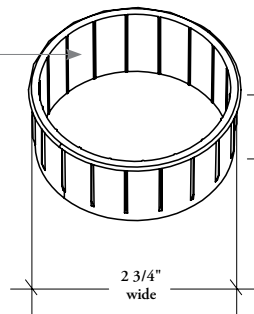

recessed power/data module details

A Recessed Power and Data Module is a flush fitting power and data solution for Meeting and Boardroom Tables.

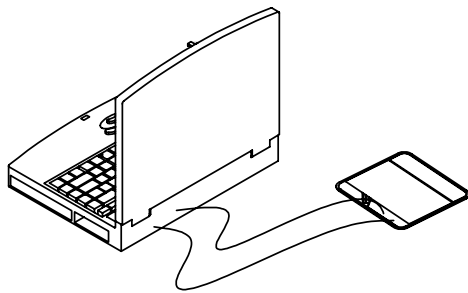

- As a special item, this unit can be customized to meet customers special data/communication and power needs including audio/video controls or extra power outlets
- Standard offering has three power outlets and a covered communication opening that can accommodate a variety of data connectors (not included)
- The communication opening is 2.72" x 1.38" for single gang mounting plates which will accommodate kits from AMP, Panduit, Hubbell, Leviton, Northern Telecom, AT&T, lucent and others
- Module is 6.125" wide x 6.125" deep x 3.5" high

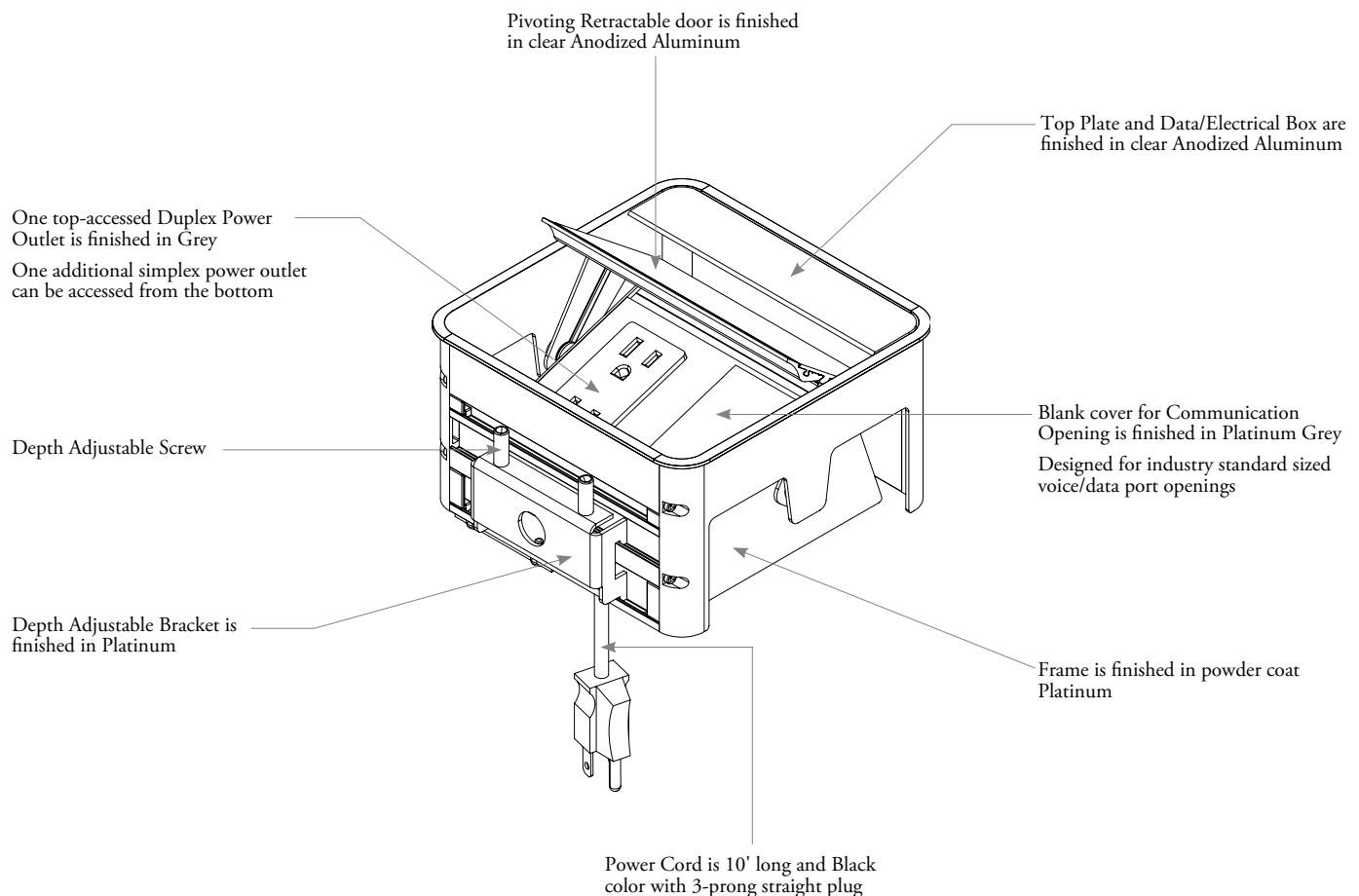

planning with recessed power/data modules

The Recessed Power/Data Module can be customized to accommodate desired Power/Data needs as well as required A/V controls.

standard unit

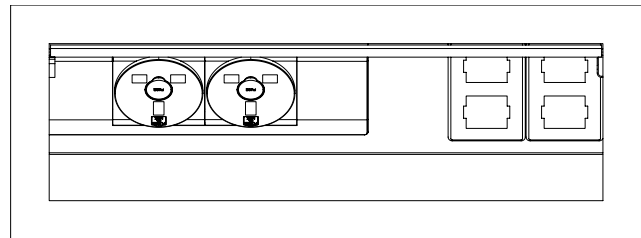
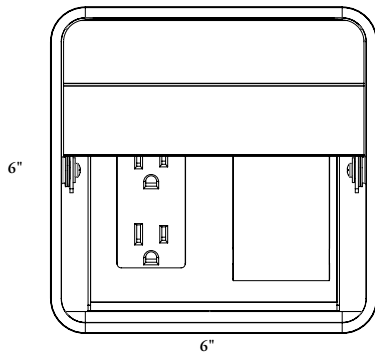

Standard and CALA unit can be field-installed using the template provided with the product, but tables can be ordered with the recessed power/data cut out pre-cut

Special configuration recessed modules are available up on special request

module orientation in table

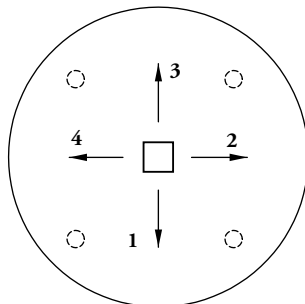

- As cut out in table for recessed power/data module is 6"/6" square, unit may be oriented in 1 of 4 directions as shown at left
- Unit can be re-oriented easily with only one tool (screw driver)
- If unit is field installed, a template is provided with the product. A 6" by 6" hole must be drilled

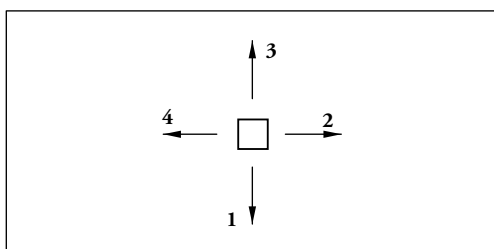

planning with recessed power/data modules (continued)

data port configuration options

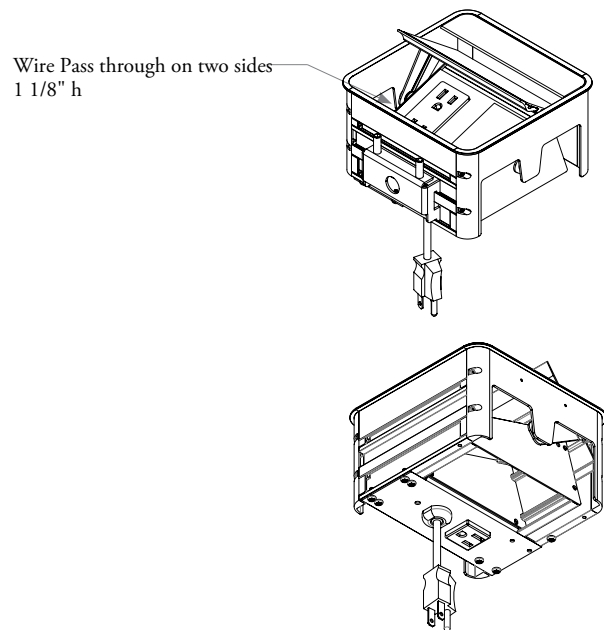

Communications Opening can accommodate data plates and connectors from many manufacturers such as Amp, Panduit, Hubbell, Leviton, Northern Telecom, AT&T/Lucent and others to have up to four data ports

- Data cables may be exited from unit on right side of frame (1) or on bottom (2)
- Bottom-Mounted outlet can accommodate large brick-style plugs with integrated transformers (3)
- Voice/Data Face plates, Jacks and Cables are not included and must be field-supplied and installed

casual tables

casual tables

CASUAL TABLE BASICS	60
EDGE TRIM STYLE OVERVIEW	61
USER EDGE & GRAIN DIRECTION	62
WOOD FINISH DETAILS	62

casual table basics

Casual Tables are ideally designed for use within cafeteria, café or lounge settings in a corporate or educational environment.

Audience Hospitality Carts with Tops

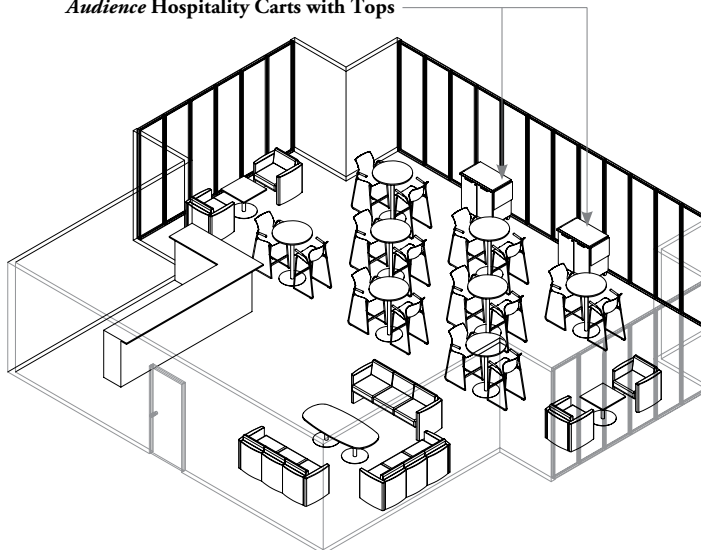

- Worksurfaces are available in Foundation Laminates, Flintwood Stains or Natural Veneers
- Edges can be specified in Straight trim (6), Bullnose Trim (2), Flintwood Straight (7), Flat Edge (G), Full Knife Edge (H), Solid Full Knife Edge (X), Solid Eased Edge (E)

lounge tables

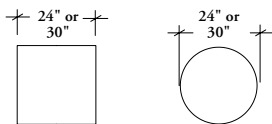

Square (ATCSL) Circular (ATCCL)

café tables

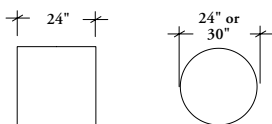

Square (ATCSC) Circular (ATCCC)

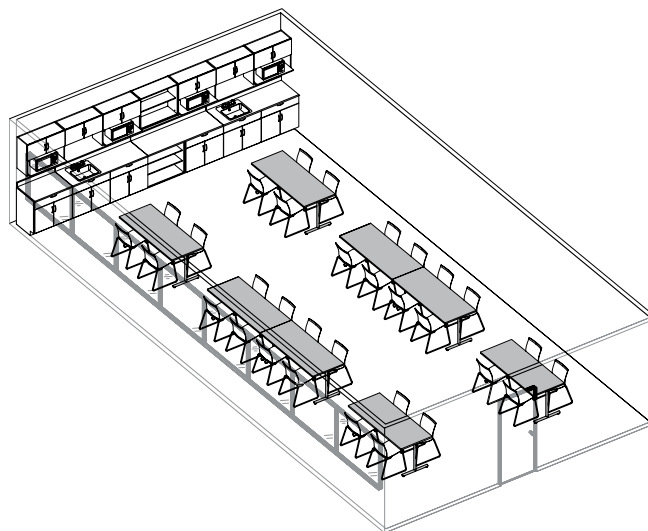

bistro tables

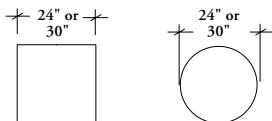

Square (ATCSB) Circular (ATCSB)

monopod base

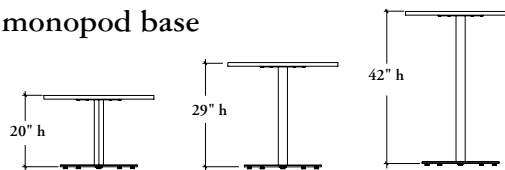

Lounge Table Bistro & Dining Table Café Table

dining tables

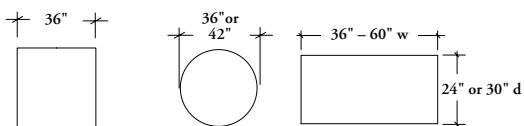

Square (ATCSD) Circular (ATCCD) Rectangular (ATCRD)

standard t-leg



Rectangular Dining Table (ATCRD)

- No Casters available on Casual Tables
- Base options are available in Foundation or Mica colors

edge trim style overview

The chart below indicates which edge trim styles can be specified with all Casual Tables surface finishes.

- All edge finishes will automatically default to match the surface finish selected, with the exception of the Straight Trim (6) and Bullnose Trim (2) which requires that an edge finish be chosen
- Casual Table worksurfaces are 1" thick

		Foundation Laminate Surface	Flintwood Surface	Natural Veneer	Non-User Edge
Straight Trim (6) All Edges			n/a	n/a	Straight Trim (6)
Bullnose Trim (2) User Edge Only			n/a	n/a	Finished in a coordinating Straight Trim
Flintwood Straight Trim (7) All Edges		n/a		n/a	Flintwood Straight Trim (7)
Flat Edge (G) All Edges		n/a	n/a		Flat Edge (G)
Full Knife Edge (H) User Edge Only		n/a	n/a		Finished in a coordinating Flat edge
Solid Full Knife Edge (X) User Edge Only		n/a	n/a		Finished in a coordinating Flat edge
Solid Eased Edge (E) User Edge Only		n/a	n/a		Finished in a coordinating Flat edge

user edge & grain direction

Illustrations below show grain direction and user edges both with and without solid edges.

Shading indicates user edge

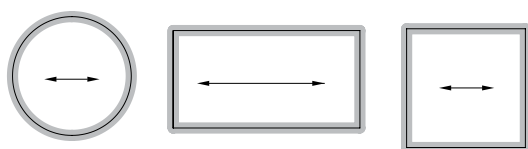

wood finish details

The following provides details on Teknion's Flintwoods and Natural Veneers.

flintwood & natural veneer

Different wood species offer unique texture and grain. Due to the natural properties of wood, grain pattern and finish color variation can be expected. Teknion provides a coordinated color match between individual product lines.

The variation in technology between Teknion's wood manufacturing facilities and the veneers that are utilized will cause fluctuation in the fill rates and sheen levels. All Flintwood worksurfaces and storage tops are closed pore. All Flintwood used in a vertical application is open pore (Table base infill, Storage Units Case, Focus Board). Natural Veneer in all applications is open pore.

Exposure to direct sunlight should be avoided as UV rays may cause the veneer color to change. Adding new product to an existing installation might result in color variations due to light exposure and aging of the original product. For more information on Teknion wood and cleaning instructions please see Teknion's Fabrics and Finishes program.

storage

storage

<i>AUDIENCE</i> ® CREDENZA STORAGE BASICS	66
<i>AUDIENCE</i> ® CREDENZA CONFIGURATIONS	67
LOCKS & KEYS CHART	68
<i>AUDIENCE</i> ® A.V. CART BASICS	69
<i>AUDIENCE</i> ® HOSPITALITY CART BASICS	70
PROJECT STORAGE BASICS	71
PROJECT STORAGE CONFIGURATIONS	72
EDGE TRIM STYLE OVERVIEW	73
WOOD FINISH DETAILS	74

audience® credenza storage basics

Audience Credenzas comes in a variety of configurations, sizes and finishes to help compliment any meeting or boardroom room storage requirements.

- Locks can be keyed alike or keyed random (not available on glass doors)
- An optional Waste Receptacle can be specified with all *Audience* Credenza storage units (not available on glass doors)

Audience Credenzas (AFCV, AFCL, AFCF)

- Available in Laminate, Veneer or Flintwood
- Available in four different door/drawer configurations
- Available with solid or glass doors in finishes to match the *Audience* A.V. or Hospitality Carts

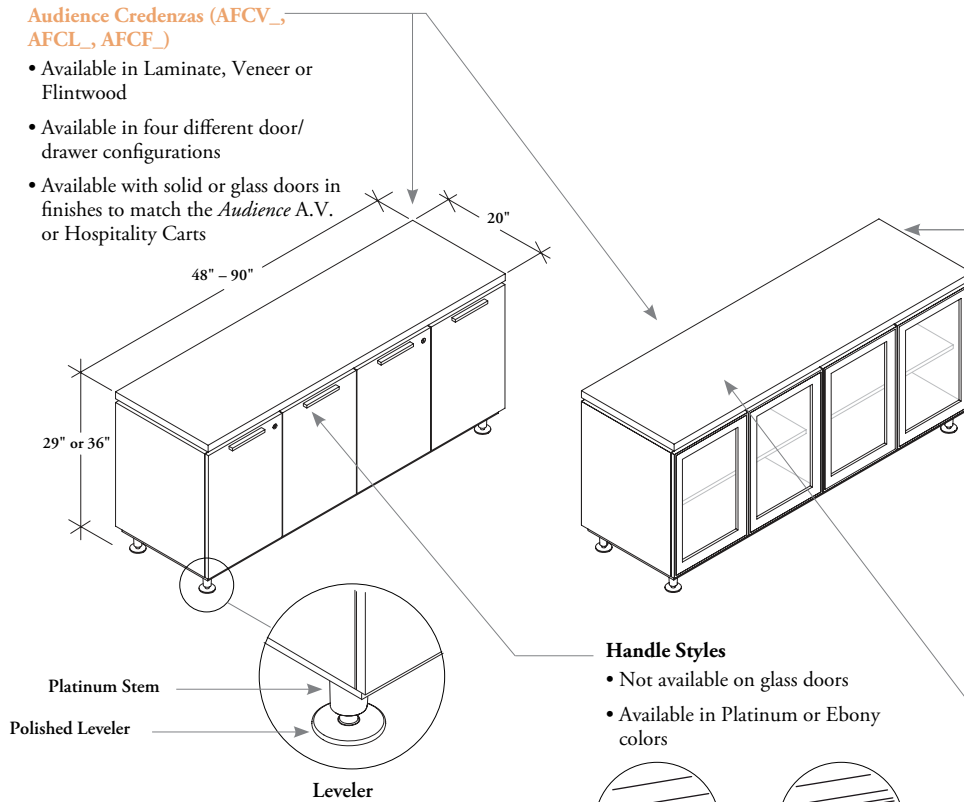

Finishes

- Veneer Credenzas are available in a selection of Natural Veneers
- Laminate Credenzas are available in a selection of Source Laminates
- Flintwood Credenzas are available in a selection of Flintwood stains
- Solid Doors and drawers will be finished to match the case
- Glass Doors are Frosted (FT) and finished in a clear Anodized frame

Handle Styles

- Not available on glass doors
- Available in Platinum or Ebony colors

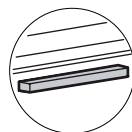

Rectangular (B)



Contemporary (C)

Credenza Top (AFCT)

- Is to be used in conjunction with the AFCV, AFCF or AFCL Credenzas
- Must be specified separately for every Credenza ordered
- Can be specified in Foundation Laminates, Flintwood stains and Natural Veneers
- Edge trims can be specified in Straight Trim (6), Flintwood Straight (7), Flat Edge (G), Full Knife Edge (H), Solid Full Knife Edge (X) or Solid Eased Edge (E)

Optional **Grommets** can be specified left, centered, or right (grommet provides ventilation)

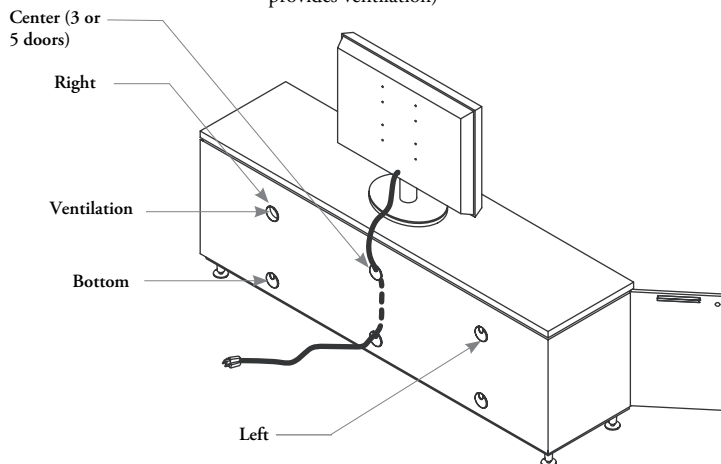

audience® credenza configurations

Four different configurations of Credenzas are available (Doors (A), Single Drawer (B), Doors & Drawers (C) and middle Drawers (D)); each are available in three case finish options – Laminate, Flintwood and Natural Veneer.

door configurations (a)

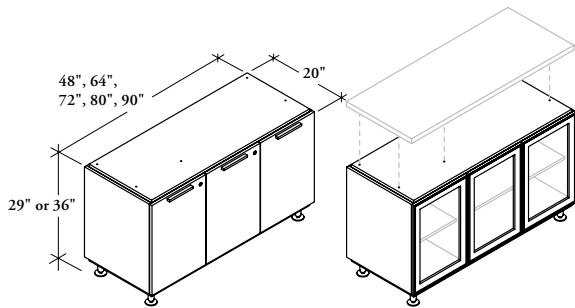

Audience Credenza with Doors (AFC_A)

single drawer configurations (b)

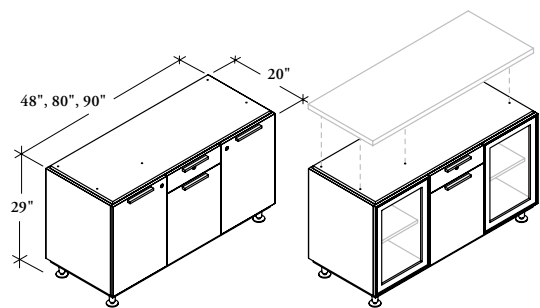

Audience Credenza with Single Drawer (AFC_B)

doors and drawers configuration (c)

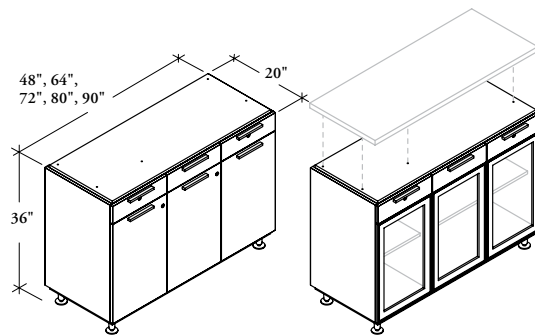

Audience Credenza with Doors and Drawers (AFC_C)

middle drawers configuration (d)

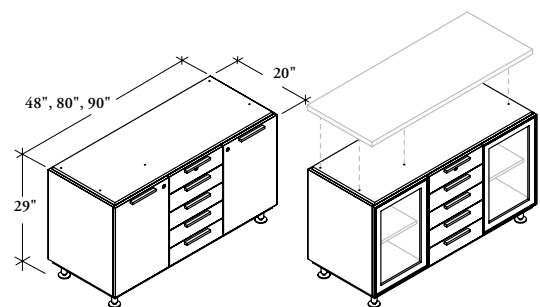

Audience Credenza with Middle Drawers (AFC_D)

locks & keys chart

The following chart indicates the location of the lockable doors and drawers.

product code	dimensions (width)							
	32"		48"		64" or 72"		80" or 90"	
AFC_A	n/a							
Number of Locks	—		2	—	2	—	2	—
AFC_B	n/a				n/a			
Number of Locks	—		3	1	—		3	1
AFC_C	n/a							
Number of Locks	—		4	2	4	2	4	2
AFC_D	n/a				n/a			
Number of Locks	—		3	1	—		3	1
AFT_			n/a		n/a		n/a	
Number of Locks	1	—	—		—		—	
APM_A			n/a		n/a		n/a	
Number of Locks	1	—	—		—		—	
APM_B			n/a		n/a		n/a	
Number of Locks	2	1	—		—		—	

Lockable Doors only Lockable Drawers only Not Lockable

audience® a.v. cart basics

The Audience A.V. Cart is a mobile or stationary unit that houses all audio and video equipment within one location.

Locks can be keyed alike or keyed random (not available on glass doors)

Audience A.V. Carts (AFTV, AFTL, AFTF)

- Available in Laminate, Veneer or Flintwood
- Available with solid or glass doors in finishes to match the Audience Credenzas or Hospitality Carts

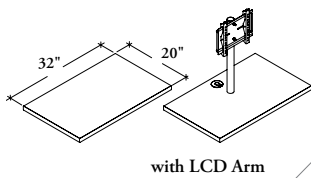

A.V. Cart Top (AFTT)

- Is to be used in conjunction with the Audience A.V. Carts (AFTV, AFTF or AFTL)
- Must be specified separately for every Audience A.V. Cart specified
- Can be specified in Foundation Laminates, Flintwood stains and Natural Veneers
- Edge trims can be specified in Straight Trim (6), Flintwood Straight (7), Flat Edge (G), Full Knife Edge (H), Solid Full Knife Edge (X) or Solid Eased Edge (E)

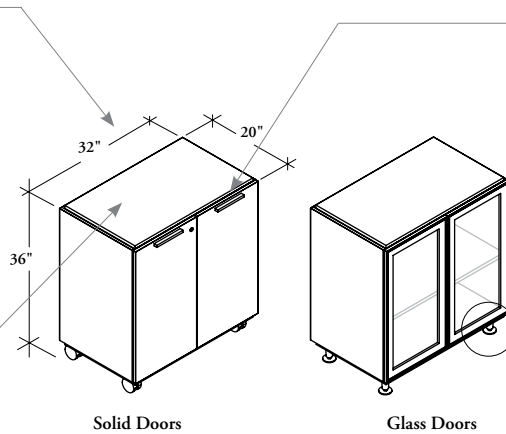

Handle Styles

- Not available on glass doors
- Available in Platinum or Ebony colors

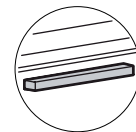

Rectangular (B)



Contemporary (C)

Can be specified with casters or levelers

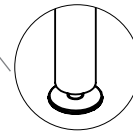

Leveler

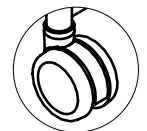

Caster

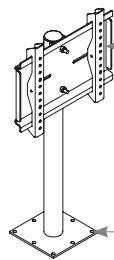

Hole pattern accommodates most 21"–32" flat LCD Monitor TV's

Fastens to spacer between top and case

Finishes

- Veneer Carts are available in a selection of Natural Veneers
- Laminate Carts are available in a selection of Source Laminates
- Flintwood Carts are available in a selection of Flintwood stains
- Solid Doors will be finished to match the case
- Glass Doors are Frosted (FT) and finished in a clear Anodized frame

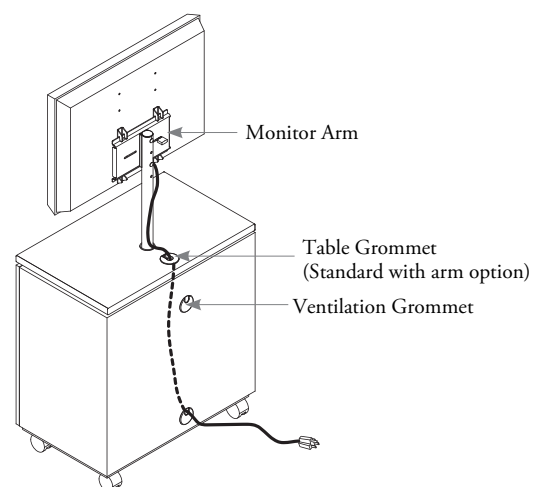
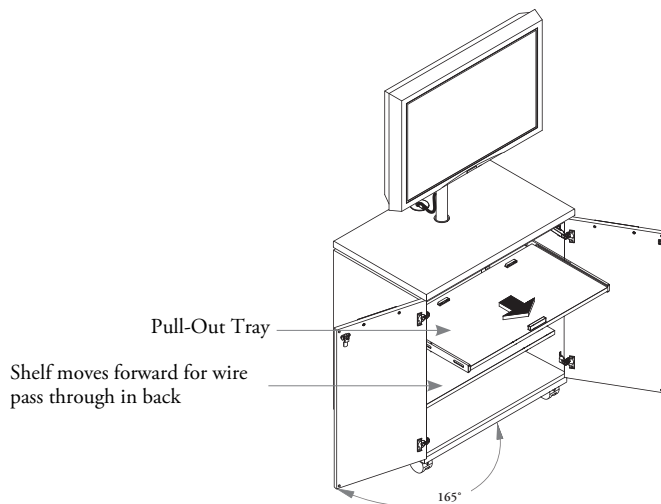

audience® hospitality cart basics

The *Audience* Hospitality Cart is a mobile server that compliments all *Audience* storage table products.

- Locks can be keyed alike or keyed random (not available on glass doors)
- An optional Waste Receptacle can be specified with all *Audience* Hospitality Carts (not available on glass doors)

Audience Hospitality Carts (AFMV, AFML, AFMF)

- Available in Laminate, Veneer or Flintwood
- Can be specified with doors or a combination of doors and drawers (Combination shown)
- Doors can be specified solid or glass in finishes to match the *Audience* Credenzas and A.V. Carts

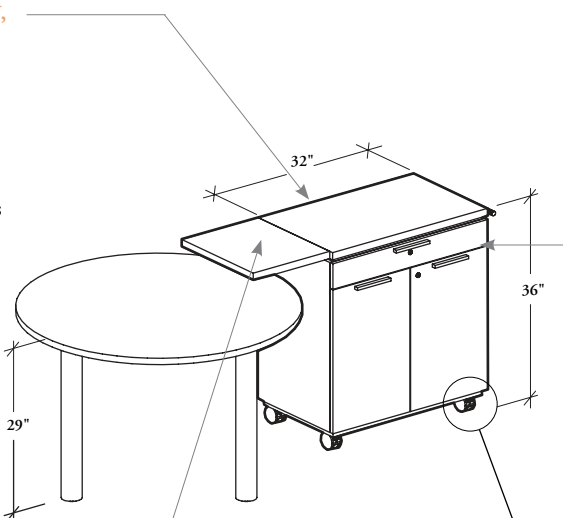

Handle Style

- Not available on glass doors
- Available in Platinum or Ebony colors

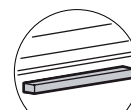

Rectangular (B)



Contemporary (C)

Finishes

- Veneer Carts are available in a selection of Natural Veneers
- Laminate Carts are available in a selection of Source Laminates
- Flintwood Carts are available in a selection of Flintwood stains
- Solid Doors and drawer will be finished to match the case
- Glass Doors are Frosted (FT) and finished in a clear Anodized frame



Come with Casters

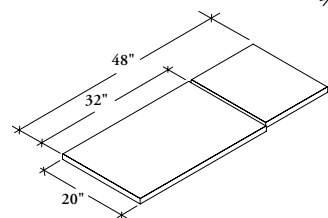

Hospitality Cart Top (AFMT)

- To be used in conjunction with the *Audience* Hospitality Carts (AFML, AFMF or AFMV)
- Must be specified separately for every *Audience* Hospitality Cart specified
- Can be specified in Foundation Laminates, Flintwood stains and Natural Veneers
- Edge trims can be specified in Straight (6), Flintwood Straight (7), Flat Edge (G), Full Knife Edge (H), Solid Full Knife Edge (X) or Solid Eased Edge (E)

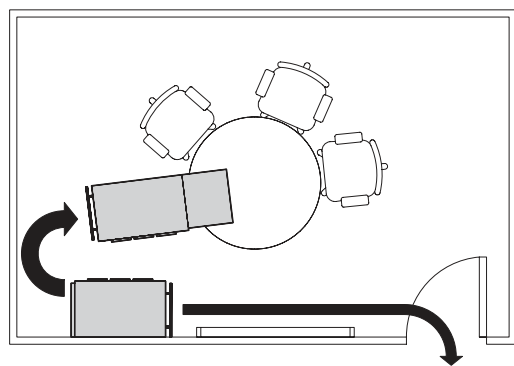

- With the leaf extended, the unit can be brought to tables for easy serving
- When parked in a corner the hospitality cart acts as a small credenza ideal for smaller meeting rooms
- The unit can be wheeled out when further space is needed

- The optional **Waste Receptacle Unit** when specified, opens when the door is opened
- It is mounted by the user via instructions supplied
- Finished in Aluminum
- Also available in Credenzas

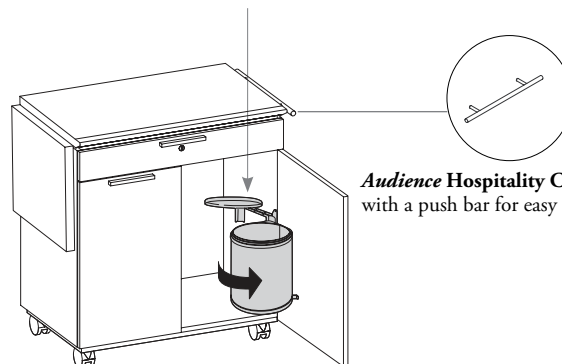

Audience Hospitality Carts come with a push bar for easy mobility

project storage basics

Project storage units are constructed of metal and are offered in a variety of sizes and configurations that can be used within workstations or collaborative spaces.

Locks can be keyed alike or keyed random

Project Carts (AFAS, AFAM, AFAL)

- Three sizes are offered: small, medium and large
- Small Project Carts can be specified open or with doors
- Medium and Large Project Carts can also be specified open or with doors however, can also be specified with combination doors and drawers

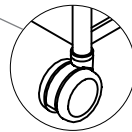
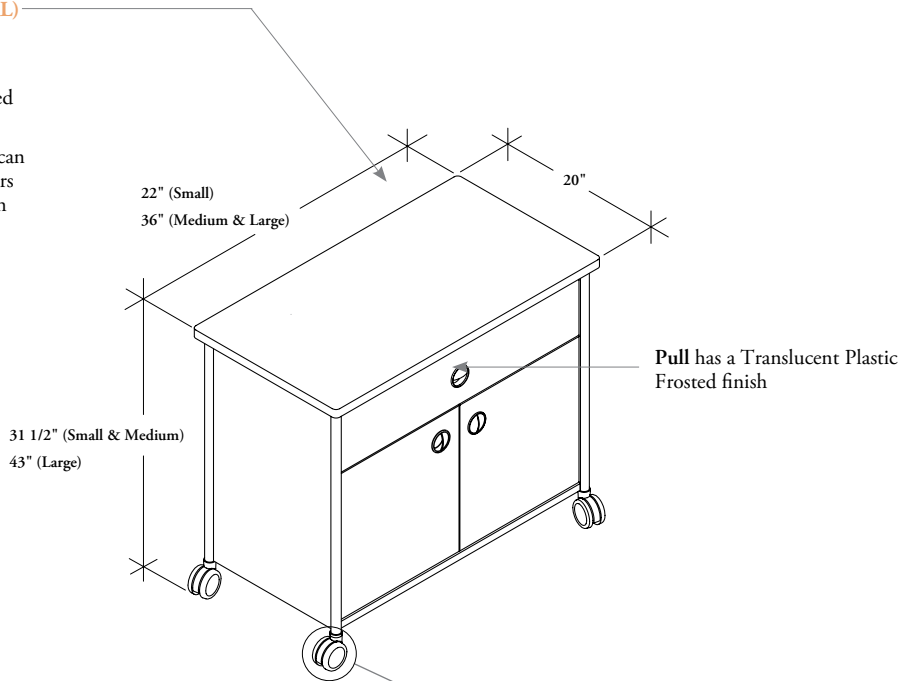

- 2 locking and 2 swivel casters are included
- Finished in Platinum with Black wheels

Caster

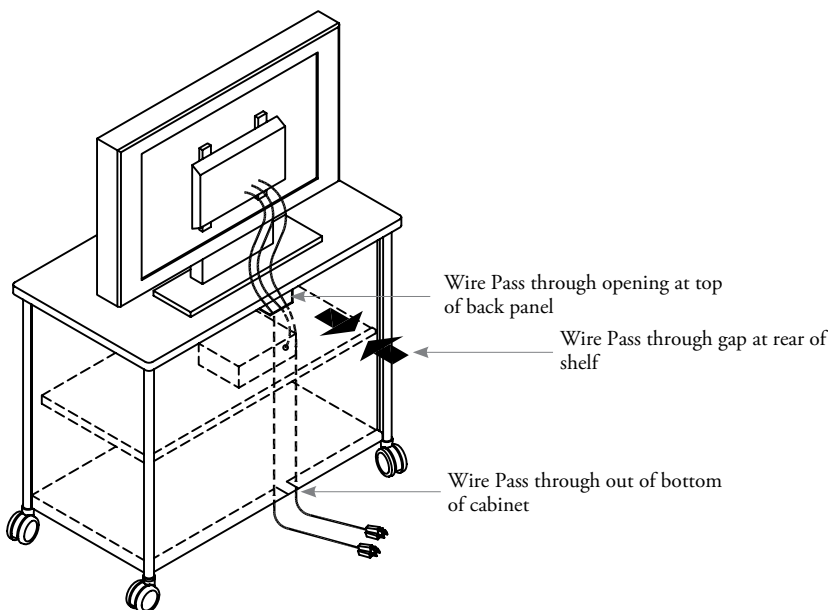

Finishes

- Post, case and front finishes are available in a selection of Satin, Satin Mica, Textured or Textured Mica colors
- Shelf will be finished to match the case
- Top surface can be specified in Foundation Laminates, Flintwood stains or Natural Veneers
- Edge trims can be specified in Flat Trim (8), Flintwood Straight (7), Flat Edge (G), Full Knife Edge (H), Solid Full Knife Edge (X) or Solid Eased Edge (E)

project storage configurations

Project carts are available with a variety of options including Open, with Doors and Drawers.

small project cart

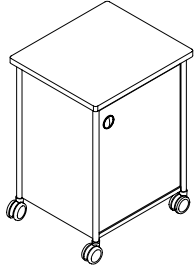

AFAS

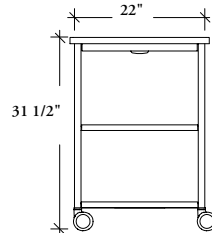

Open Shelf (S)

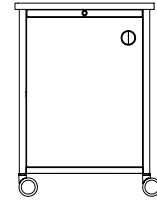

Door (D)

medium project cart

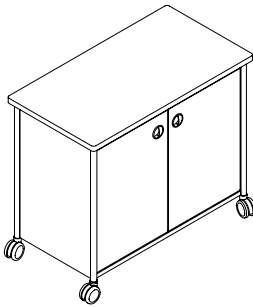

AFAM

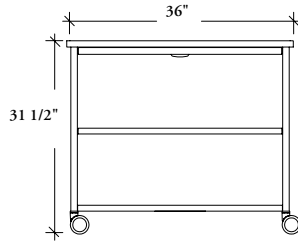

Open Shelf (S)

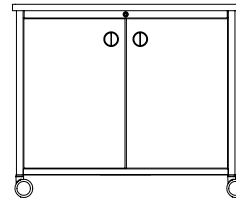

Doors (D)

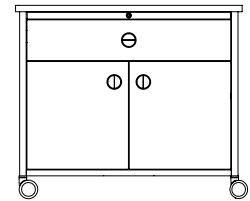

Doors and Drawers (R)

large project cart

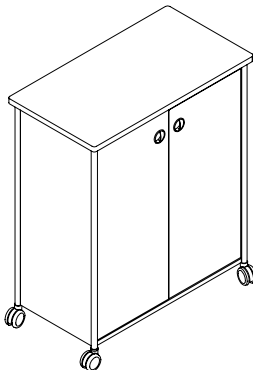

AFAL

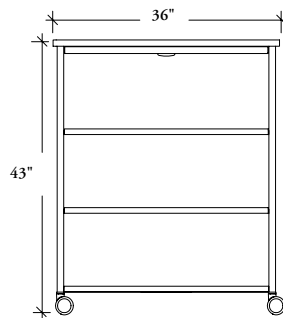

Open Shelf (S)

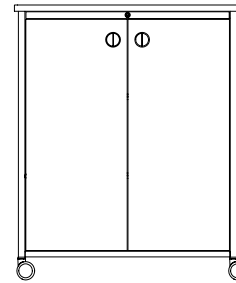

Doors (D)

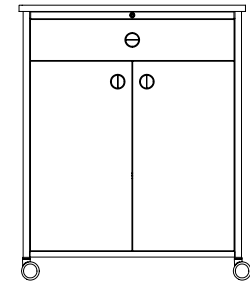



Doors and Drawers (R)

edge trim style overview

The chart below indicates which edge trim styles can be specified with all storage surface finishes.

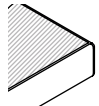
- All edge finishes will automatically default to match the surface finish selected, with the exception of the Straight Trim (6) and Flat Trim (8) which requires that an edge finish be chosen
- *Audience* Boardroom Storage tops are 1 1/4" thick
- Project Cart Storage tops are 1" thick

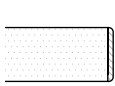
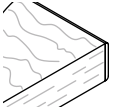
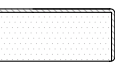
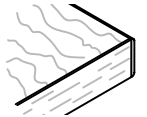
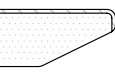
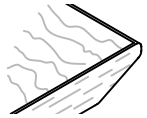
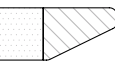
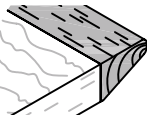
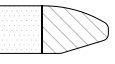
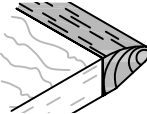
		Foundation Laminate Surface	Flintwood Surface	Natural Veneer	Non-User Edge
Boardroom Storage Tops	Straight Trim (6)  All Edges		n/a	n/a	Straight Trim (6)
	Flat Trim (8)  All Edges		n/a	n/a	Flat Trim (8)
Project Cart Storage Tops	Flintwood Straight Trim (7)  All Edges	n/a		n/a	Flintwood Straight Trim (7)
	Flat Edge (G)  All Edges	n/a	n/a		Flat Edge (G)
	Full Knife Edge (H)  User Edge Only	n/a	n/a		Finished in a coordinating Flat edge
	Solid Full Knife Edge (X)  User Edge Only	n/a	n/a		Finished in a coordinating Flat edge
	Solid Eased Edge (E)  User Edge Only	n/a	n/a		Finished in a coordinating Flat edge

wood finish details

The following provides details on Teknion's Flintwoods and Natural Veneers.

flintwood & natural veneer

Different wood species offer unique texture and grain. Due to the natural properties of wood, grain pattern and finish color variation can be expected. Teknion provides a coordinated color match between individual product lines.

The variation in technology between Teknion's wood manufacturing facilities and the veneers that are utilized will cause fluctuation in the fill rates and sheen levels. All Flintwood worksurfaces and storage tops are closed pore. All Flintwood used in a vertical application is open pore (Table base infill, Storage Units Case, Focus Board). Natural Veneer in all applications is open pore.

Exposure to direct sunlight should be avoided as UV rays may cause the veneer color to change. Adding new product to an existing installation might result in color variations due to light exposure and aging of the original product. For more information on Teknion wood and cleaning instructions please see Teknion's Fabrics and Finishes program.

work tools

work tools

FOCUS WALL™ BASICS	78
DRYWALL RESTRICTIONS	79
ADJACENCY CONDITIONS	80
FOCUS WALL™ LINKING STRIPS	81
FOCUS BOARD™ BASICS	82

focus wall™ basics

Focus Walls provide a vertical writable or tackable surface for collaborative environments.

- The 48" height matches up with the datum heights of the Altos working wall for applications where dry wall meets perpendicular to an Altos wall
- The 42" height is most appropriate for use in private dry wall offices and can be mounted from worksurface height to line up with casegood datum lines

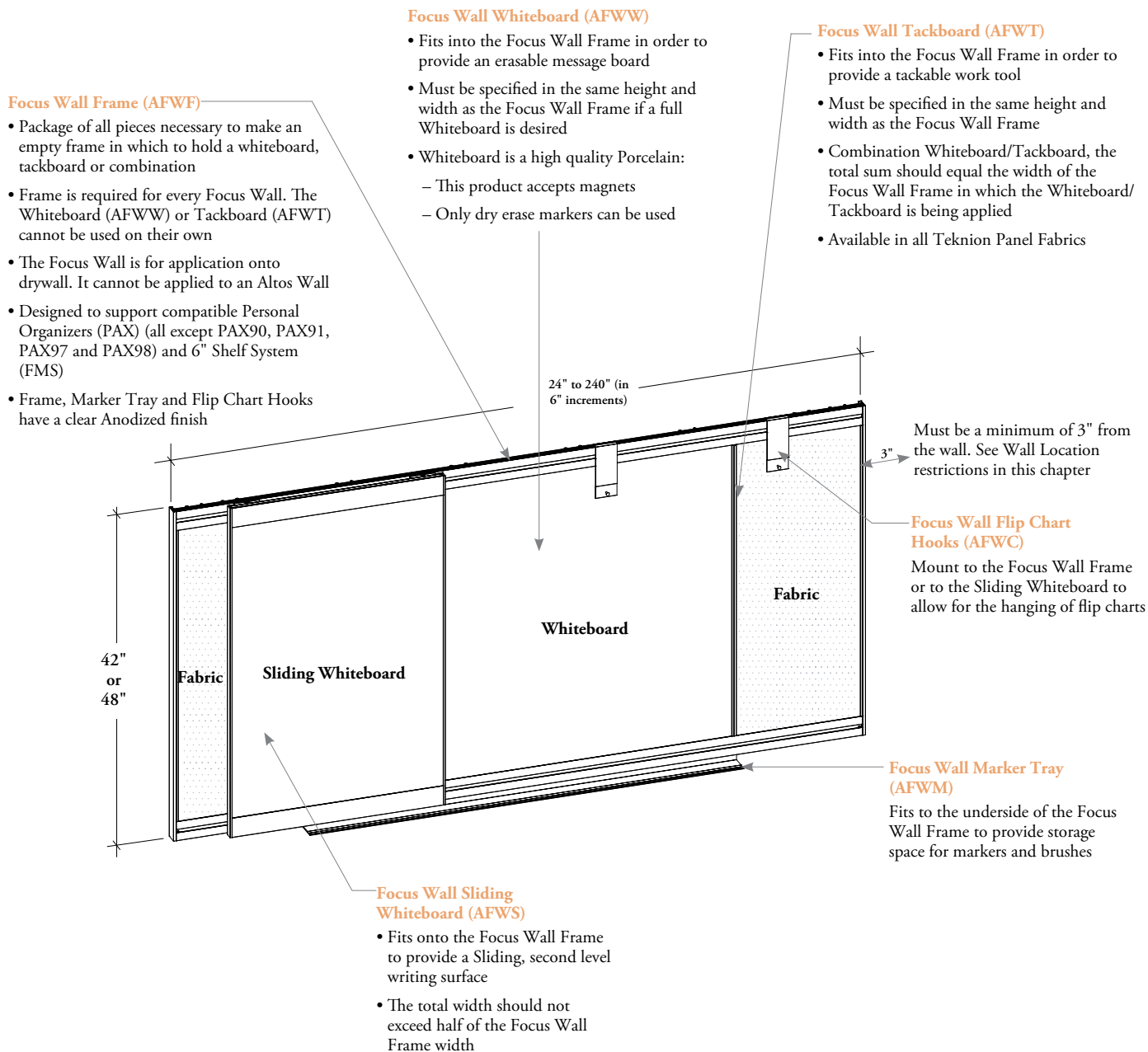

drywall restrictions

The following illustrations demonstrate installation restrictions and are necessary to know in order to accurately specify Focus Wall lengths appropriate for each room and conditions.

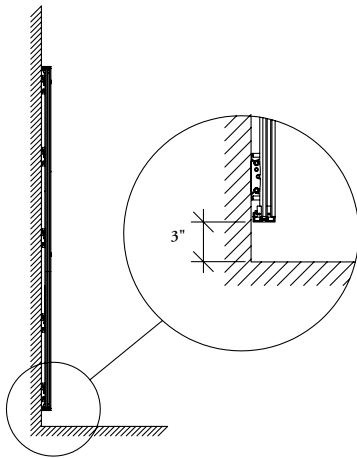

The distance between the end of the Focus Wall and the perpendicular wall should be a minimum of 3"

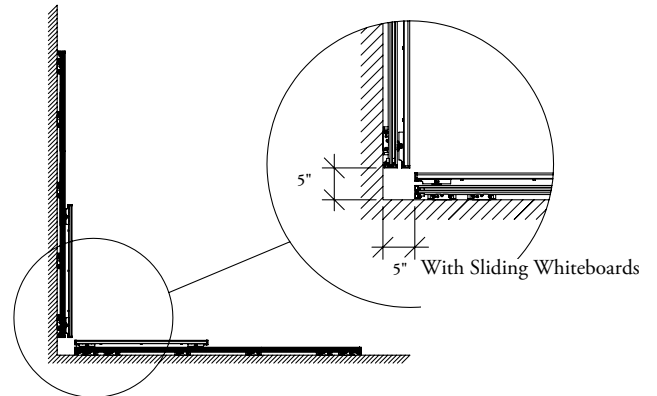

When two Focus Walls are mounted on perpendicular walls, both must be placed a minimum of 5" from the wall

adjacency conditions

Focus Walls can be specified with a variety of combinations of Tackboards and Whiteboards.

When specifying the Focus Wall Tackboard (AFWT), adjacency conditions must be specified to ensure that the appropriate amount of linking strips are provided for the application desired

Full Tackboard

When a full tackboard is desired, Adjacency Condition "N" (Not adjacent to another Whiteboard or Tackboard) should be selected

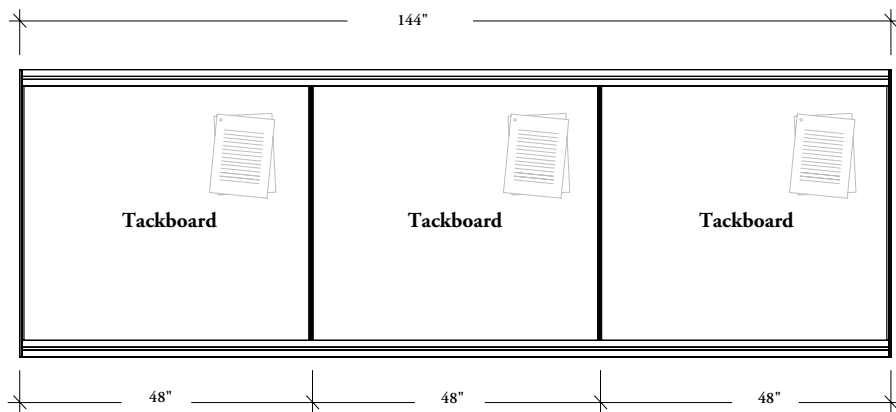

* Linking Strips provided if 144" Tackboard (AFWT144) is selected
 AFWF48144 (Frame)
 AFWT48144_N (Tackboard)

Tackboard/Whiteboard Combination (or Tackboard/Tackboard combination of two different fabrics)

When a combination Tackboard/Whiteboard/Tackboard is desired (with Whiteboard the middle), Adjacency condition "S" (Adjacent to one Whiteboard or Tackboard of another fabric) should be selected for each tackboard.

Note: When separated by a Whiteboard, each tackboard should be specified separately (For example 2 x 48" not 96")

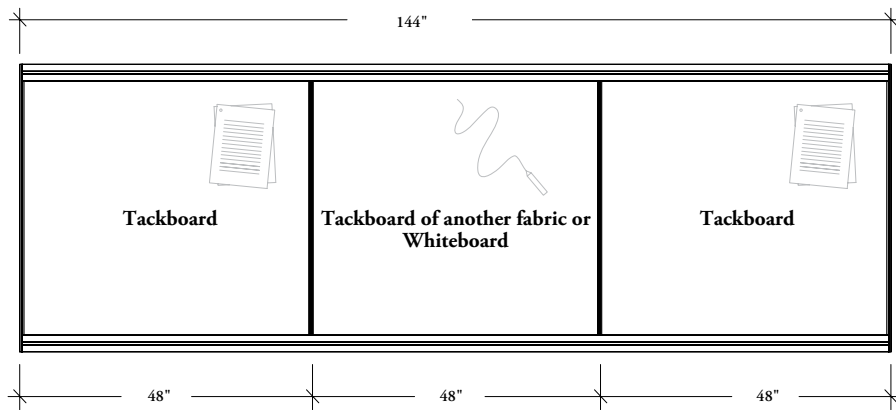

AFWF48144 (Frame)
 AFWW4848 (Whiteboard)
 2 x AFWT4848_S (Tackboard)
 or
 AFWF48144 (Frame)
 AFWT4848_N (Tackboard with Fabric A)
 2 x AFWT4848_S (Tackboard with Fabric B)

Tackboard Whiteboard Combination (or Tackboard/Tackboard combination of two different fabrics)

When a combination Whiteboard/Tackboard/Whiteboard is desired (with two Whiteboards on the ends), Adjacency condition "D" should be selected

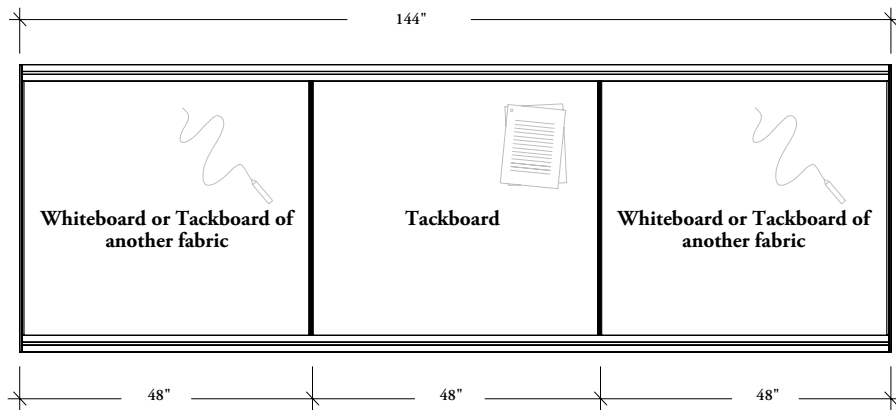

AFWF48144 (Frame)
 2 x AFWW4848 (Whiteboard)
 AFWT4848_D (Tackboard)
 or
 AFWF48144 (Frame)
 2 x AFWT4848_N (Tackboard with Fabric A)
 AFWT4848_D (Tackboard with Fabric B)

focus wall™ linking strips

The following chart indicates the number of panels and linking strips provided.

Although the maximum width available for both the Focus Wall Whiteboard (AFWW) and Focus Wall Tackboard (AFWT) is 20' (240"), the maximum width of a single panel of whiteboard is 8' (96") and of a tackboard is 4' (48"): Larger sizes comprise of various sized panels totaling the width specified in the product code: Linking strips are required to connect these panels together and automatically come with the order when the Whiteboard or Tackboard is specified in sizes larger than 96" (Whiteboard) or 48" (Tackboard).

Whiteboard (AFWW)

Specified Width	Panels Provided	Linking Strips Provided
24" – 96"	1 Panel	none
102" – 192"	2 Panels of equal width	1
198" – 240"	3 Panels (middle is 96", sides are equal width)	2

Tackboard (AFWT)

Specified Width	Panels Provided	Linking Strips Provided
12" – 48"	1 Panel	none
54" – 96"	2 Panels of equal width	1
102" – 144"	3 Panels (middle is 48", sides are of equal width)	2
150" – 192"	4 Panels (2 middles are 48", sides are of equal width)	3
198" – 240"	5 Panels (3 middles are 48", sides are equal width)	4

focus board™ basics

The Focus Board is a self-contained, closeable, whiteboard which provided a writable work tool.

Focus Board (AFWB)

- No other components within this section (Frame, Whiteboard, Tackboard etc) need to be specified for the Focus Board to function
- A blocking arm comes on each door to lock it into a 180° position when open
- Has an aesthetic tie to the *Audience* Boardroom furniture

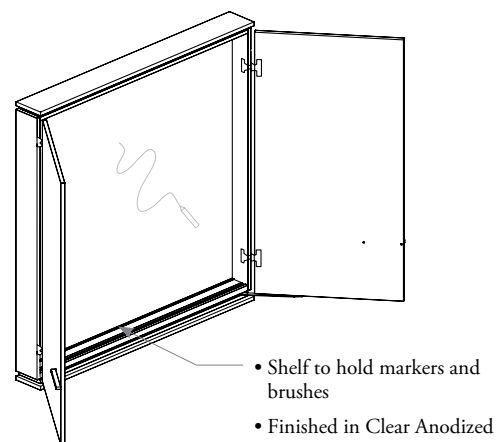
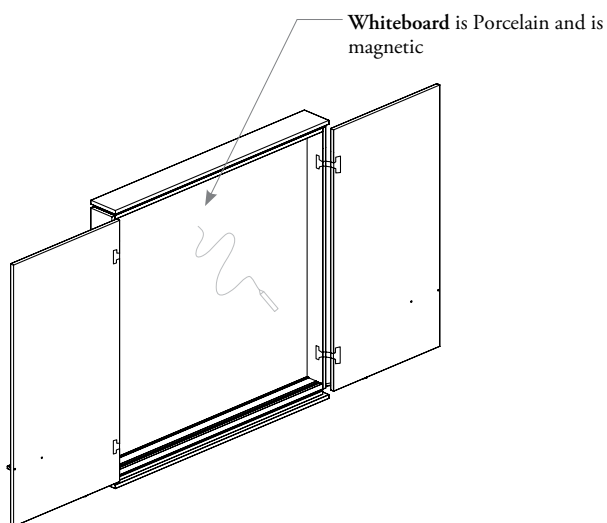
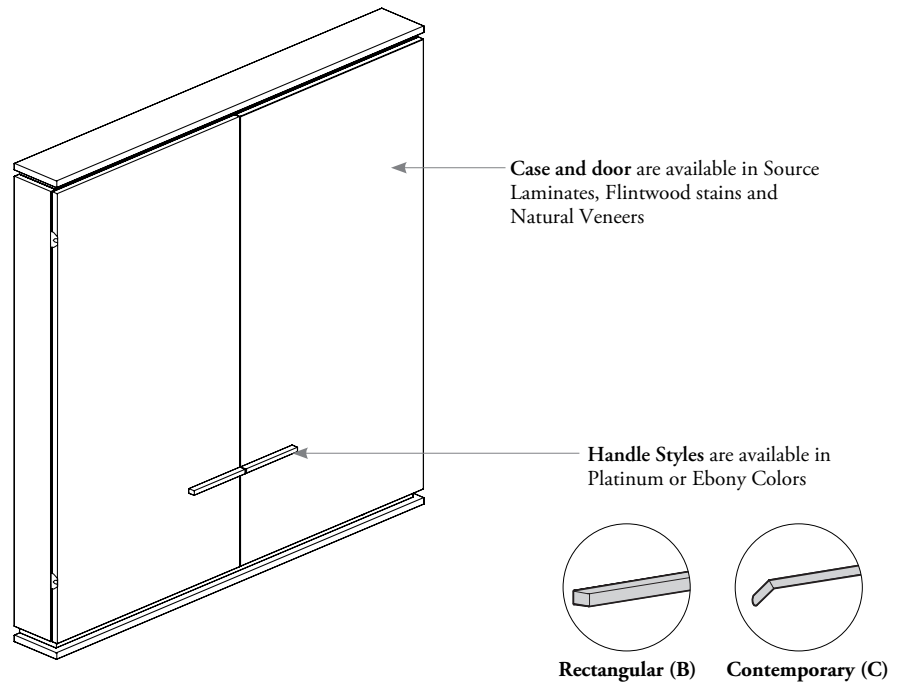

price & product guide

price & product guide

WORK TABLES	87
MEETING & <i>AUDIENCE</i> BOARDROOM TABLES	97
CASUAL TABLES	127
STORAGE	139
WORK TOOLS	169

work tables

work tables product map

A T W S Square Work Table

Page 88

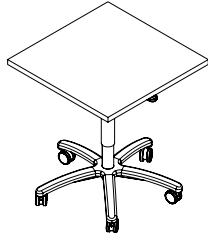

A T W C Circular Work Table

Page 89

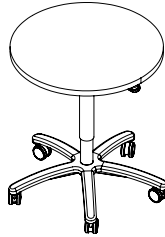

A T W R Rectangular Work Table

Page 90

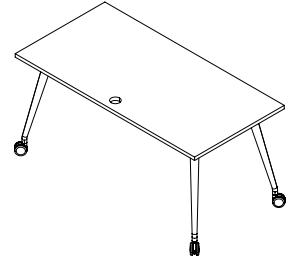

A T W V Oval Work Table

Page 92



A T M P Work Table Modesty Panel

Page 94

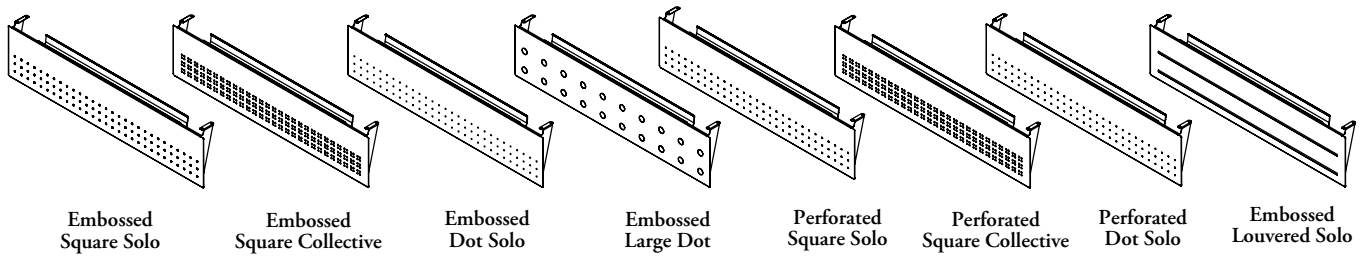

Embossed Square Solo

Embossed Square Collective

Embossed Dot Solo

Embossed Large Dot

Perforated Square Solo

Perforated Square Collective

Perforated Dot Solo

Embossed Louvered Solo

ATWS Square Work Table

WHAT'S INCLUDED

1 table surface, 5 point star base with casters.

NOTES

Power or data options are not available on this table.

Height-adjustable from 21" – 31"

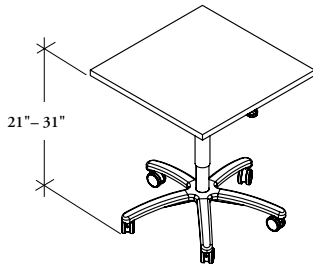

PRODUCT OPTIONS

Width	Table Finish	Edge Trim Style	Edge Trim Finish	Base Finish	Base Type
24, 30	Foundation Laminate Flintwood Natural Veneer	6 Straight Trim 2 Bullnose Trim 7 Flintwood Straight G Natural Veneer Flat Edge H Full Knife Edge X Solid Full Knife Edge E Solid Eased Edge	Edge Trim Colors	Foundation Mica	0 Swivel 1 Non-Swivel

SAMPLE ORDER CODE

ATWS 24	YH	6	SD	Q	0
----------------	-----------	----------	-----------	----------	----------

DIMENSIONS INCHES / MM

W
24 / 610
30 / 762

PRICING

FOUNDATION LAMINATE

Straight Trim	Bullnose Trim
753	792
838	883

FLINTWOOD

Wood Straight Trim
1624
1735

NATURAL VENEER

Flat/Full Knife Edge	Solid Full Knife/ Solid Eased Edge
1624	2070
1735	2217

If Mica base is specified, add 43

If Non-Swivel Base is specified, add 123

WHAT'S INCLUDED

1 table surface, 5 point star base with casters.

NOTES

Power or data options are not available on this table.

**A T W C
Circular Work Table**

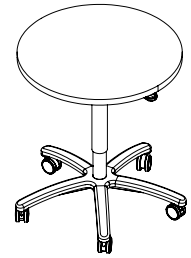

PRODUCT OPTIONS

Diameter	Table Finish	Edge Trim Style	Edge Trim Finish	Base Finish	Base Type
24, 30	Foundation Laminate	6 Straight Trim	Edge Trim Colors	Foundation	0 Swivel
	Flintwood	2 Bullnose Trim		Mica	1 Non-Swivel
	Natural Veneer	7 Flintwood Straight			
		G Natural Veneer Flat Edge			
		H Full Knife Edge			
		X Solid Full Knife Edge			
		E Solid Eased Edge			

SAMPLE ORDER CODE

ATWC 30	YM	2	SB	Q	1
----------------	-----------	----------	-----------	----------	----------

**DIMENSIONS
INCHES / MM**

W
24 / 610
30 / 762

PRICING

FOUNDATION LAMINATE		FLINTWOOD	NATURAL VENEER	
Straight Trim	Bullnose Trim	Wood Straight Trim	Flat/Full Knife Edge	Solid Full Knife/Solid Eased Edge
792	833	1672	1672	2590
883	927	1791	1791	2773

If Mica base is specified, add 43

If Non-Swivel Base is specified, add 123

work tables

A T W R Rectangular Work Table

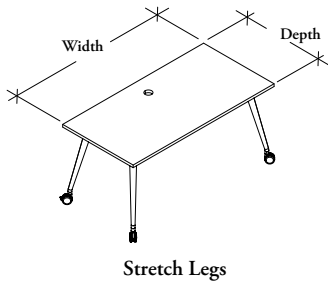

Fixed Post Leg



Adjustable Post Leg

WHAT'S INCLUDED

1 table surface, 4 legs with casters or levelers (as specified), 1 grommet (if specified).

NOTES

Grommets are not available on 24" deep tables.

Only Stretch legs are available in a Chrome finish.

Not all depth/width combinations are available. See pricing for exact offering.

User edge is along one width of the worksurface only.

PRODUCT OPTIONS

Base Style	Depth	Width	Table Finish	Edge Trim Style	Edge Trim Finish	Base Finish	Casters/Levelers	Data/Electrical Option
P Fixed Post Legs	24, 30, 36	48, 54, 60, 66, 72, 84, 96	Foundation Laminate	6 Straight Trim	Edge Trim Colors	Foundation	C Casters (shown)	NN No Wire Management
H Height-Adjustable Post Legs			Flintwood	2 Bullnose Trim		Mica	L Levelers	GL Left Grommet
S Stretch Legs			Natural Veneer	7 Flintwood Straight		H Chrome		GR Right Grommet
				G Natural Veneer Flat Edge				GC Centered Grommet (shown)
				H Full Knife Edge				
				X Solid Full Knife Edge				
				E Solid Eased Edge				

SAMPLE ORDER CODE

ATWR S	30	48	LN	6	NV	H	C	GC
---------------	-----------	-----------	-----------	----------	-----------	----------	----------	-----------

DIMENSIONS INCHES / MM

D	W
24 / 610	48 / 1219
24 / 610	54 / 1372
24 / 610	60 / 1524
24 / 610	66 / 1676
30 / 762	54 / 1372
30 / 762	60 / 1524
30 / 762	66 / 1676
30 / 762	72 / 1829
36 / 914	54 / 1372
36 / 914	60 / 1524
36 / 914	66 / 1676
36 / 914	72 / 1829
36 / 914	84 / 2134
36 / 914	96 / 2438

PRICING

FIXED POST LEG (P)

FOUNDATION LAMINATE

Straight Trim	Bullnose Trim
1007	1104
1058	1158
1105	1211
1160	1266

FLINTWOOD

Wood Straight Trim
1848
1998
2146
2288

NATURAL VENEER

Flat/Full Knife Edge	Solid Full Knife/ Solid Eased Edge
2308	2999
2496	3242
2675	3478
2856	3713

1172	1273
1234	1336
1296	1406
1364	1467

2319
2509
2691
2868

2895	3764
3126	4065
3354	4360
3576	4647

1316	1440
1398	1526
1474	1604
1551	1682
1719	1853
1944	2104

2733
2965
3188
3413
3879
4518

3410	4432
3698	4805
3976	5169
4257	5536
4838	6292
5633	7322

If Mica Fixed Post Legs are specified, add 84

If Casters are specified, add 41

If Grommet is specified, add 81

Pricing is continued on the following page.

A T W R
Rectangular Work Table
(Continued)

DIMENSIONS
INCHES / MM

PRICING

HEIGHT-ADJUSTABLE POST LEG (H)

		FOUNDATION				
		LAMINATE		FLINTWOOD	NATURAL VENEER	
D	W	Straight Trim	Bullnose Trim	Wood Straight Trim	Flat/Full Knife Edge	Solid Full Knife/Solid Eased Edge
24 / 610	48 / 1219	1175	1275	2044	2552	3320
24 / 610	54 / 1372	1227	1327	2194	2736	3559
24 / 610	60 / 1524	1276	1379	2338	2918	3794
24 / 610	66 / 1676	1328	1433	2485	3101	4031
30 / 762	54 / 1372	1336	1440	2515	3141	4081
30 / 762	60 / 1524	1407	1509	2701	3373	4383
30 / 762	66 / 1676	1469	1574	2885	3601	4679
30 / 762	72 / 1829	1531	1635	3064	3825	4972
36 / 914	54 / 1372	1485	1609	2928	3653	4748
36 / 914	60 / 1524	1567	1696	3162	3939	5121
36 / 914	66 / 1676	1645	1778	3383	4220	5487
36 / 914	72 / 1829	1723	1854	3609	4503	5853
36 / 914	84 / 2134	1888	2021	4075	5083	6609
36 / 914	96 / 2438	2115	2274	4711	5878	7641

STRETCH LEG (S)

		FOUNDATION				
		LAMINATE		FLINTWOOD	NATURAL VENEER	
D	W	Straight Trim	Bullnose Trim	Wood Straight Trim	Flat/Full Knife Edge	Solid Full Knife/Solid Eased Edge
24 / 610	48 / 1219	1094	1185	1904	2552	3320
24 / 610	54 / 1372	1143	1234	2043	2736	3559
24 / 610	60 / 1524	1188	1283	2177	2918	3794
24 / 610	66 / 1676	1235	1333	2312	3101	4031
30 / 762	54 / 1372	1244	1336	2338	3141	4081
30 / 762	60 / 1524	1310	1407	2514	3373	4383
30 / 762	66 / 1676	1368	1466	2685	3601	4679
30 / 762	72 / 1829	1422	1521	2850	3825	4972
36 / 914	54 / 1372	1380	1498	2726	3653	4748
36 / 914	60 / 1524	1460	1577	2938	3939	5121
36 / 914	66 / 1676	1528	1652	3147	4220	5487
36 / 914	72 / 1829	1603	1724	3359	4503	5853
36 / 914	84 / 2134	1755	1881	3794	5083	6609
36 / 914	96 / 2438	1967	2117	4383	5878	7641

If Mica Height-Adjustable Post Legs are specified, add 100

If Mica Stretch Legs are specified, add 59

If Chrome Stretch Legs are specified, add 309

If Casters are specified, add 41

If Grommet is specified, add 81

work tables

ATWV Oval Work Table

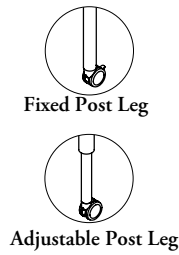
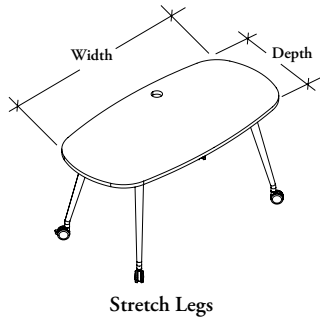

WHAT'S INCLUDED

1 table surface, 4 legs with casters or levelers (as specified), 1 grommet (if specified).

NOTES

Only Stretch legs are available in a Chrome finish.

Not all depth/width combinations are available. See pricing for exact offering.

PRODUCT OPTIONS

Base Style	Depth	Width	Table Finish	Edge Trim Style	Edge Trim Finish	Base Finish	Casters/Levelers	Data/Electrical Option
P Fixed Post Legs	30, 36	54, 60, 66, 72, 84, 96	Foundation Laminate	6 Straight Trim	Edge Trim Colors	Foundation	C Casters (shown)	NN No Wire Management
H Height-Adjustable Post Legs			Flintwood	2 Bullnose Trim		Mica	L Levelers	GL Left Grommet
S Stretch Legs			Natural Veneer	7 Flintwood Straight		H Chrome		GR Right Grommet
				G Natural Veneer Flat Edge				GC Centered Grommet (shown)
				H Full Knife Edge				
				X Solid Full Knife Edge				
				E Solid Eased Edge				

SAMPLE ORDER CODE

ATWV S	30	60	LW	2	ST	H	C	GC
---------------	-----------	-----------	-----------	----------	-----------	----------	----------	-----------

DIMENSIONS INCHES / MM

D	W
30 / 762	54 / 1372
30 / 762	60 / 1524
30 / 762	66 / 1676
30 / 762	72 / 1829
36 / 914	54 / 1372
36 / 914	60 / 1524
36 / 914	66 / 1676
36 / 914	72 / 1829
36 / 914	84 / 2134
36 / 914	96 / 2438

PRICING

FIXED POST LEG (P)

FOUNDATION LAMINATE

Straight Trim	Bullnose Trim
1251	1361
1320	1433
1387	1500
1460	1570

FLINTWOOD

Wood Straight Trim
2484
2683
2880
3068
2925
3170
3410
3653
4150
4833

NATURAL VENEER

Flat/Full Knife Edge	Solid Full Knife/Solid Eased Edge
3619	5080
3911	5485
4194	5884
4472	6277
4261	5978
4619	6488
4975	6982
5326	7474
6050	8495
7042	9884

If Mica Fixed Post Legs are specified, add 84

If Casters are specified, add 41

If Grommet is specified, add 81

Pricing is continued on the following page.

A T W V
Oval Work Table (Continued)

DIMENSIONS
INCHES / MM

PRICING

DIMENSIONS INCHES / MM		HEIGHT-ADJUSTABLE POST LEG (H)				
		FOUNDATION LAMINATE		FLINTWOOD	NATURAL VENEER	
D	W	Straight Trim	Bullnose Trim	Wood Straight Trim	Flat/Full Knife Edge	Solid Full Knife/Solid Eased Edge
30 / 762	54 / 1372	1433	1543	2694	3925	5512
30 / 762	60 / 1524	1501	1615	2889	4215	5918
30 / 762	66 / 1676	1573	1685	3088	4498	6315
30 / 762	72 / 1829	1643	1753	3276	4776	6709
36 / 914	54 / 1372	1590	1723	3132	4565	6409
36 / 914	60 / 1524	1675	1814	3381	4927	6915
36 / 914	66 / 1676	1758	1903	3619	5281	7410
36 / 914	72 / 1829	1843	1983	3863	5629	7901
36 / 914	84 / 2134	2019	2163	4364	6352	8919
36 / 914	96 / 2438	2259	2432	5041	7346	10318

DIMENSIONS INCHES / MM		STRETCH LEG (S)				
		FOUNDATION LAMINATE		FLINTWOOD	NATURAL VENEER	
D	W	Straight Trim	Bullnose Trim	Wood Straight Trim	Flat/Full Knife Edge	Solid Full Knife/Solid Eased Edge
30 / 762	54 / 1372	1333	1433	2504	3925	5512
30 / 762	60 / 1524	1400	1501	2691	4215	5918
30 / 762	66 / 1676	1464	1569	2875	4498	6315
30 / 762	72 / 1829	1524	1628	3046	4776	6709
36 / 914	54 / 1372	1476	1602	2914	4565	6409
36 / 914	60 / 1524	1562	1687	3146	4927	6915
36 / 914	66 / 1676	1635	1767	3366	5281	7410
36 / 914	72 / 1829	1715	1844	3591	5629	7901
36 / 914	84 / 2134	1879	2013	4060	6352	8919
36 / 914	96 / 2438	2102	2266	4688	7346	10318

If Mica Height-Adjustable Post Legs are specified, add 100

If Mica Stretch Legs are specified, add 59

If Chrome Stretch Legs are specified, add 309

If Casters are specified, add 41

If Grommet is specified, add 81

work tables

ATMP Work Table Modesty Panel

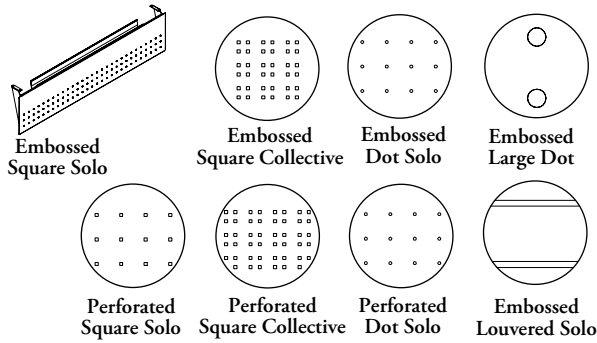

WHAT'S INCLUDED

1 Modesty Panel with cable tray.

NOTES

Modesty Panels will not fit onto Tables less than 54".

PRODUCT OPTIONS

Table Application	Width	Finish	Pattern
V Oval Work Table	54, 60, 66, 72, 84, 96	Foundation	201 Embossed Square Solo
R Rectangular Work Table		Mica	202 Embossed Square Collective
			401 Embossed Dot Solo
			402 Embossed Large Dot
			204 Perforated Square Solo
			203 Perforated Square Collective
			403 Perforated Dot Solo
			305 Embossed Louvered Solo

SAMPLE ORDER CODE

ATMP V	60	Q	201
---------------	-----------	----------	------------

DIMENSIONS INCHES / MM

W
54 / 1372
60 / 1524
66 / 1676
72 / 1829
84 / 2134
96 / 2438

PRICING

OVAL WORK TABLE APPLICATION

Foundation	Mica
220	240
234	258
247	272
271	296
284	314
325	353

RECTANGULAR WORK TABLE APPLICATION

Foundation	Mica
240	266
266	292
278	307
300	334
315	347
330	362

meeting & *audience*[®]
boardroom tables

meeting & audience® boardroom tables product map

A T M S Square Meeting Table

Page 100

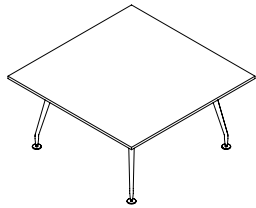

A T M C Circular Meeting Table

Page 101

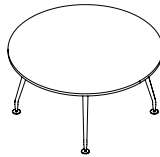

A T M R Rectangular Meeting Table

Page 102

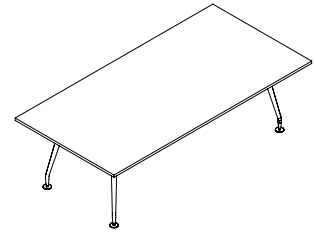

A T M V Oval Meeting Table

Page 103

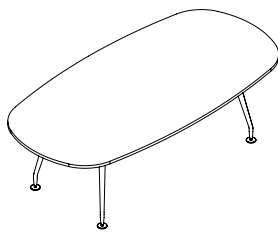

A T M B Boat Meeting Table

Page 104

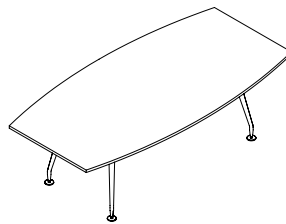

A T B S Audience Square Boardroom Table

Page 105

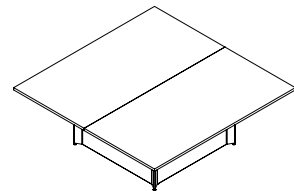

A T B C Audience Circular Boardroom Table

Page 106

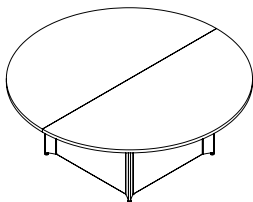

A T B R Audience Rectangular Boardroom Table

Page 108

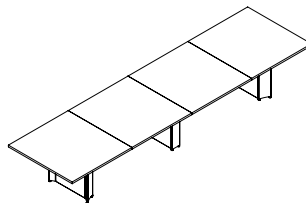

A T B V Audience Oval Boardroom Table

Page 112

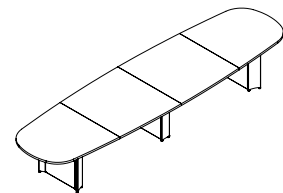

A T B B Audience Boat Boardroom Table

Page 116

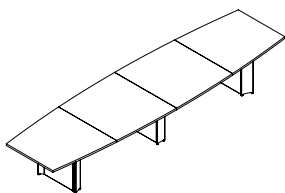

A T V C Audience Video Conference Table

Page 120

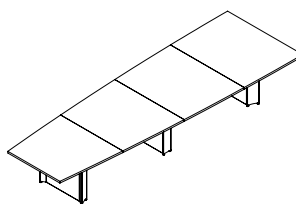

A T S H Media Shelf

Page 122

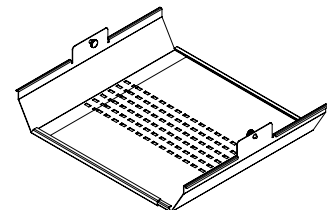

product map

A T R C Rail Mount Cable Manager

V B E P CALA Meeting Table
Power

Page 123

Page 124

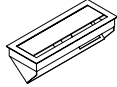

meeting & audience® boardroom tables

ATMS Square Meeting Table

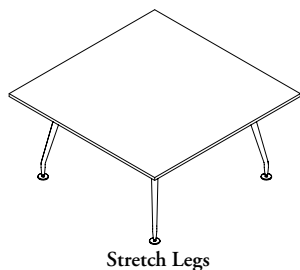

Stretch Legs



Monopod Base



Fixed Post Leg



Adjustable Post Leg

WHAT'S INCLUDED

1 table surface, base or 4 legs with casters or levelers (as specified).

NOTES

Only Stretch legs are available in a Chrome finish.

No data/electrical options are available for the Monopod base.

Recessed data/electrical is only available on 54" & 60" depths.

Casters are not available on the Monopod base.

Height-Adjustable Post Legs (H) are not available on 54" or 60" depths.

Not all support options are available on all table sizes. See pricing for exact offering.

CALA Power options are only available on the Stretch Leg Base. When CALA Recessed cutout is select, Audience CALA meeting table VBEP will need to be ordered separately.

PRODUCT OPTIONS

Base Style	Depth	Table Finish	Edge Trim Style	Edge Trim Finish	Base Finish	Casters/Levelers	Data/Electrical Option
M Monopod Base	36, 42, 48, 54, 60	Foundation Laminate	6 Straight Trim	Edge Trim Colors	Foundation	C Casters	NN No Wire Management (shown)
P Fixed Post Legs		Flintwood	2 Bullnose Trim		Mica	L Levelers (shown)	GC Centered Grommet
H Height-Adjustable Post Legs		Natural Veneer	7 Flintwood Straight		H Chrome		RC Centered Recessed w/ Power Cord
S Stretch Legs			G Natural Veneer Flat Edge				HC Centered Recessed/ Hard Wired
			H Full Knife Edge				CC CALA Recessed w/ Cord Center
			X Solid Full Knife Edge				
			E Solid Eased Edge				

SAMPLE ORDER CODE

ATMS S	60	LW	2	ST	M	L	RC
---------------	-----------	-----------	----------	-----------	----------	----------	-----------

DIMENSIONS INCHES / MM

D
36 / 914
42 / 1067
48 / 1219
54 / 1372
60 / 1524
42 / 1067
48 / 1219
42 / 1067
48 / 1219
54 / 1372
60 / 1524

PRICING

FOUNDATION LAMINATE

FOUNDATION LAMINATE		FLINTWOOD	NATURAL VENEER	
Straight Trim	Bullnose Trim	Wood Straight Trim	Flat/Full Knife Edge	Solid Full Knife/ Solid Eased Edge

MONOPOD BASE (M)

1276	1463	2711	2728	4093
------	------	------	------	------

FIXED POST LEG (P)

1268	1480	2823	2833	4251
1453	1728	3436	3455	5175
1695	2054	4235	4255	6383
2012	2473	5268	5295	7945

HEIGHT-ADJUSTABLE POST LEG (H)

1453	1666	3042	3058	4586
1634	1911	3654	3671	5512

STRETCH LEG (S)

1453	1666	3042	3058	4586
1634	1911	3654	3671	5512
1881	2240	4453	4481	6716
2193	2659	5489	5517	8280

If Mica Monopod Base is specified, add 52

If Mica Stretch Legs are specified, add 59

If Mica Fixed Height Post Legs are specified, add 84

If Mica Height-Adjustable Legs are specified, add 100

If Chrome Stretch Legs are specified, add 309

If Casters are specified, add 41

If Grommet is specified, add 81

If Recessed is specified, add 989

If CALA Recessed w/ Cord Center is specified, add 30

WHAT'S INCLUDED

1 table surface, base or 4 legs with casters or levelers (as specified).

NOTES

- Only Stretch legs are available in a Chrome finish.
- No data/electrical options are available for the Monopod base.
- Recessed data/electrical is only available on 54" & 60" diameters.
- Casters are not available on the Monopod Base.
- Height-Adjustable Post Legs (H) are not available on 54" or 60" diameters.
- Not all support options are available on all table sizes. See pricing for exact offering.

**A T M C
Circular Meeting Table**

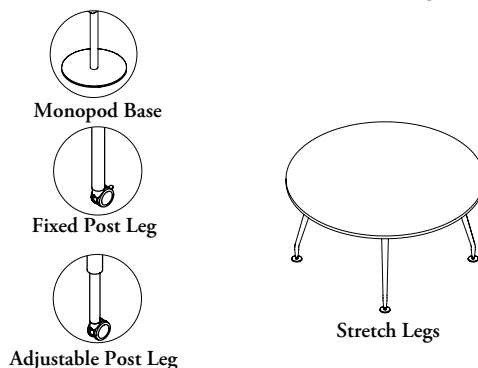

PRODUCT OPTIONS

Base Style	Diameter	Table Finish	Edge Trim Style	Edge Trim Finish	Base Finish	Casters/Levelers	Data/Electrical Option
M Monopod Base	36, 42, 48, 54, 60	Foundation Laminate	6 Straight Trim	Edge Trim Colors	Foundation	C Casters	NN No Wire Management (shown)
P Fixed Post Legs		Flintwood	2 Bullnose Trim		Mica	L Levelers (shown)	GC Centered Grommet
H Height-Adjustable Post Legs		Natural Veneer	7 Flintwood Straight		H Chrome		RC Centered Recessed w/ Power Cord
S Stretch Legs			G Natural Veneer Flat Edge				HC Centered Recessed/ Hard Wired
					H Full Knife Edge		
			X Solid Full Knife Edge				
			E Solid Eased Edge				

SAMPLE ORDER CODE

ATMC M	36	ZA	E		C	L	NN
---------------	-----------	-----------	----------	--	----------	----------	-----------

**DIMENSIONS
INCHES / MM**

D
36 / 914
42 / 1067
42 / 1067
48 / 1219
54 / 1372
60 / 1524
42 / 1067
48 / 1219
42 / 1067
48 / 1219
54 / 1372
60 / 1524

PRICING

FOUNDATION LAMINATE		FLINTWOOD	NATURAL VENEER	
Straight Trim	Bullnose Trim	Wood Straight Trim	Flat/Full Knife Edge	Solid Full Knife/Solid Eased Edge
MONOPOD BASE (M)				
1317	1507	2790	3410	5112
1577	1807	3350	4093	6133
FIXED POST LEG (P)				
1306	1521	2905	3545	5316
1498	1780	3536	4314	6473
1748	2117	4357	5318	7980
2071	2551	5429	6621	9931
HEIGHT-ADJUSTABLE POST LEG (H)				
1498	1719	3132	3825	5731
1685	1969	3764	4592	6892
STRETCH LEG (S)				
1498	1719	3132	3825	5731
1685	1969	3764	4592	6892
1936	2305	4587	5596	8397
2259	2737	5658	6898	10345

- If Mica Monopod Base is specified, add 52
- If Mica Stretch Legs are specified, add 59
- If Mica Fixed Height Post Legs are specified, add 84
- If Mica Height-Adjustable Legs are specified, add 100
- If Chrome Stretch Legs are specified, add 309
- If Casters are specified, add 41
- If Grommet is specified, add 81
- If Recessed is specified, add 989

meeting & audience® boardroom tables

A T M R Rectangular Meeting Table

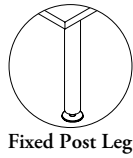
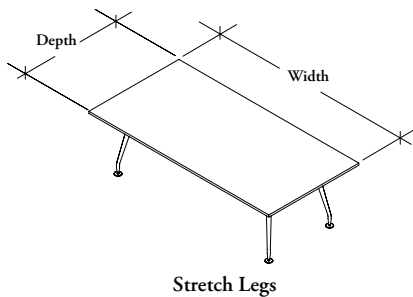

WHAT'S INCLUDED

1 table surface, 4 legs with levelers

NOTES

Only Stretch legs are available in a Chrome finish.

The double grommet and recessed data/electrical options (GD, RD, HD) are only available on the 96" table.

CALA Power options are only available on the Stretch Leg Base. When CALA Recessed cutout is select, Audience CALA meeting table VBEP will need to be ordered separately.

PRODUCT OPTIONS

Base Style	Depth	Width	Table Finish	Edge Trim Style	Edge Trim Finish	Base Finish	Data/Electrical Option
P Fixed Post Legs	36, 42, 48	66, 72, 78, 84, 96	Foundation Laminate Flintwood Natural Veneer	6 Straight Trim 2 Bullnose Trim 7 Flintwood Straight G Natural Veneer Flat Edge H Full Knife Edge X Solid Full Knife Edge E Solid Eased Edge	Edge Trim Colors	Foundation Mica H Chrome	NN No Wire Management (shown) GC Centered Grommet GD Double Grommet RC Centered Recessed w/ Power Cord RD Double Recessed w/ Power Cord HC Centered Recessed/Hard Wired HD Double Recessed/Hard Wired CC CALA Recessed w/ Cord Center [1] CD CALA Recessed w/ Cord Double [2]
S Stretch Legs							

SAMPLE ORDER CODE

ATMRS	48	96	LW	6	ST	M	RC
--------------	-----------	-----------	-----------	----------	-----------	----------	-----------

DIMENSIONS INCHES / MM

D	W
36 / 914	66 / 1676
36 / 914	72 / 1829
36 / 914	84 / 2134
42 / 1067	72 / 1829
42 / 1067	78 / 1981
42 / 1067	84 / 2134
42 / 1067	96 / 2438
48 / 1219	78 / 1981
48 / 1219	84 / 2134
48 / 1219	96 / 2438
36 / 914	66 / 1676
36 / 914	72 / 1829
36 / 914	84 / 2134
42 / 1067	72 / 1829
42 / 1067	78 / 1981
42 / 1067	84 / 2134
42 / 1067	96 / 2438
48 / 1219	78 / 1981
48 / 1219	84 / 2134
48 / 1219	96 / 2438

PRICING

FOUNDATION LAMINATE		FLINTWOOD	NATURAL VENEER	
Straight Trim	Bullnose Trim	Wood Straight Trim	Flat/Full Knife Edge	Solid Full Knife/ Solid Eased Edge
FIXED POST LEG (P)				
1603	1748	3598	3976	5169
1687	1830	3851	4257	5536
1781	1949	4097	4838	6292
1738	1886	3969	4472	5814
1776	1922	4052	4694	6103
1807	1961	4126	4931	6408
1845	2001	4213	5175	6730
1829	1978	4166	4931	6408
1863	2019	4254	5175	6730
1903	2061	4341	5436	7068
STRETCH LEG (S)				
1788	1932	3820	4220	5487
1873	2014	4070	4503	5853
2001	2197	4387	5083	6609
1928	2073	4197	4731	6147
1968	2117	4277	4971	6453
2009	2197	4412	5214	6772
2046	2205	4453	5476	7116
2027	2180	4402	5214	6772
2071	2222	4495	5476	7116
2114	2267	4583	5749	7471

If Mica Post Legs are specified, add 84
 If Mica Stretch Legs are specified, add 59
 If Chrome Stretch Legs are specified, add 309

If Grommet is specified, add 81
 If Grommet Double is specified, add 153
 If CALA Recessed is specified, add 30
 If CALA Recessed Double is specified, add 59

If Recessed is specified, add 989
 If Recessed Double is specified, add 1978

WHAT'S INCLUDED

1 table surface, 4 legs with levelers.

NOTES

Only Stretch legs available in a Chrome Finish.

The double grommet and recessed data/electrical options (GD, RD, HD) are only available on the 96" table.

CALA Power options are only available on the Stretch Leg Base. When CALA Recessed cutout is select, Audience CALA meeting table VBEP will need to be ordered separately.

**ATMV
Oval Meeting Table**

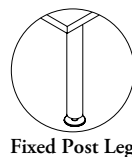

Fixed Post Leg

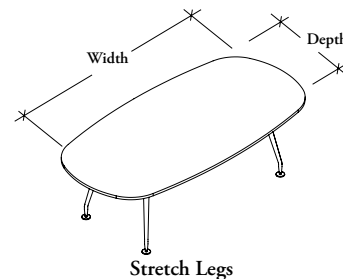

Stretch Legs

PRODUCT OPTIONS

Base Style	Depth	Width	Table Finish	Edge Trim Style	Edge Trim Finish	Base Finish	Data/Electrical Option
P Fixed Post Legs	36, 42, 48	66, 72, 78, 84, 96	Foundation Laminate	6 Straight Trim	Edge Trim Colors	Foundation	NN No Wire Management (shown)
S Stretch Legs			Flintwood	2 Bullnose Trim		Mica	GC Centered Grommet
			Natural Veneer	7 Flintwood Straight		H Chrome	GD Double Grommet
				G Natural Veneer Flat Edge			RC Centered Recessed w/ Power Cord
				H Full Knife Edge			RD Double Recessed w/ Power Cord
				X Solid Full Knife Edge			HC Centered Recessed/Hard Wired
				E Solid Eased Edge			HD Double Recessed/Hard Wired
							CC CALA Recessed w/ Cord Center
							CD CALA Recessed w/ Cord Double

SAMPLE ORDER CODE

ATMV S	48	96	LW	6	ST	M	RC
---------------	-----------	-----------	-----------	----------	-----------	----------	-----------

**DIMENSIONS
INCHES / MM**

D	W
36 / 914	66 / 1676
36 / 914	72 / 1829
36 / 914	84 / 2134
42 / 1067	72 / 1829
42 / 1067	78 / 1981
42 / 1067	84 / 2134
42 / 1067	96 / 2438
48 / 1219	78 / 1981
48 / 1219	84 / 2134
48 / 1219	96 / 2438
36 / 914	66 / 1676
36 / 914	72 / 1829
36 / 914	84 / 2134
42 / 1067	72 / 1829
42 / 1067	78 / 1981
42 / 1067	84 / 2134
42 / 1067	96 / 2438
48 / 1219	78 / 1981
48 / 1219	84 / 2134
48 / 1219	96 / 2438

PRICING

FOUNDATION LAMINATE		FLINTWOOD	NATURAL VENEER	
Straight Trim	Bullnose Trim	Wood Straight Trim	Flat/Full Knife Edge	Solid Full Knife/Solid Eased Edge
FIXED POST LEG (P)				
1682	1835	3706	5169	7497
1773	1922	3969	5536	8027
1900	2061	4254	6292	9121
1829	1978	4088	6037	8426
1860	2019	4166	6341	8852
1937	2100	4341	6659	9296
1957	2114	4378	6989	9757
1916	2079	4292	6659	9296
1961	2122	4468	6989	9757
1996	2160	4505	7338	10246
STRETCH LEG (S)				
1841	1991	3932	5487	7960
1928	2073	4197	5853	8488
2070	2222	4495	6609	9581
1989	2137	4322	6386	8910
2027	2180	4402	6706	9357
2107	2261	4498	7038	9826
2116	2269	4583	7392	10318
2089	2244	4537	7038	9826
2132	2290	4720	7392	10318
2176	2335	4739	7763	10832

If Mica Post Legs are specified, add 84
 If Mica Stretch Legs are specified, add 59
 If Chrome Stretch Legs are specified, add 309

If Grommet is specified, add 81
 If Grommet Double is specified, add 153
 If CALA Recessed is specified, add 30
 If CALA Recessed Double is specified, add 59

If Recessed is specified, add 989
 If Recessed Double is specified, add 1978

meeting & audience® boardroom tables

ATMB Boat Meeting Table

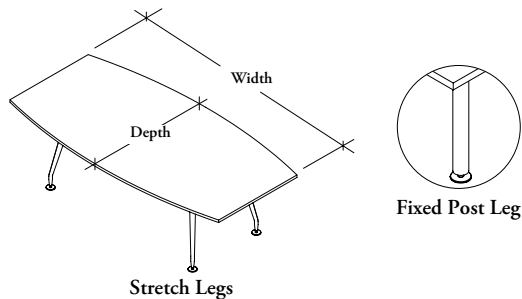

WHAT'S INCLUDED

1 table surface, 4 legs with levelers.

NOTES

Only Stretch legs are available in a Chrome finish.

The double grommet and recessed data/electrical options (GD, RD, HD) are only available on the 96" table.

PRODUCT OPTIONS

Base Style	Depth	Width	Table Finish	Edge Trim Style	Edge Trim Finish	Base Finish	Data/Electrical Option
P Fixed Post Legs	42, 48	72, 78, 84, 96	Foundation Laminate	6 Straight Trim	Edge Trim Colors	Foundation	NN No Wire Management (shown)
S Stretch Legs			Flintwood	2 Bullnose Trim		Mica	GC Centered Grommet
			Natural Veneer	7 Flintwood Straight		H Chrome	GD Double Grommet
				G Natural Veneer Flat Edge			RC Centered Recessed w/ Power Cord
				H Full Knife Edge			RD Double Recessed w/ Power Cord
				X Solid Full Knife Edge			HC Centered Recessed/Hard Wired
				E Solid Eased Edge		HD Double Recessed/Hard Wired	

SAMPLE ORDER CODE

ATMB P	42	72	FC	7	C	PC
---------------	-----------	-----------	-----------	----------	----------	-----------

DIMENSIONS INCHES / MM

D	W
42 / 1067	72 / 1829
42 / 1067	78 / 1981
42 / 1067	84 / 2134
42 / 1067	96 / 2438
48 / 1219	78 / 1981
48 / 1219	84 / 2134
48 / 1219	96 / 2438
42 / 1067	72 / 1829
42 / 1067	78 / 1981
42 / 1067	84 / 2134
42 / 1067	96 / 2438
48 / 1219	78 / 1981
48 / 1219	84 / 2134
48 / 1219	96 / 2438

PRICING

FOUNDATION LAMINATE		FLINTWOOD	NATURAL VENEER	
Straight Trim	Bullnose Trim	Wood Straight Trim	Flat/Full Knife Edge	Solid Full Knife/Solid Eased Edge
FIXED POST LEG (P)				
1829	1978	4088	6037	8426
1860	2019	4166	6341	8852
1900	2061	4254	6659	9296
1937	2100	4341	6989	9757
1916	2079	4292	6659	9296
1957	2122	4378	6989	9757
1996	2160	4468	7338	10246
STRETCH LEG (S)				
1989	2137	4322	6386	8910
2027	2180	4402	6706	9357
2070	2222	4495	7038	9826
2107	2269	4583	7392	10318
2089	2244	4537	7038	9826
2132	2290	4628	7392	10318
2176	2335	4720	7763	10832

If Mica Post Legs are specified, add 84
 If Mica Stretch Legs are specified, add 59
 If Chrome Stretch Legs are specified, add 309

If Grommet is specified, add 81
 If Grommet Double is specified, add 153
 If Recessed is specified, add 989
 If Recessed Double is specified, add 1978

WHAT'S INCLUDED

2 table surfaces, base or 4 legs with levelers.

NOTES

Only Stretch legs are available in a Chrome finish.

Anodized finish is only available on the Quad Pedestal Base Frame.

Infill finishes are only available when the Quad Pedestal Base is selected.

Number and placement of data/electrical options are dependent on size and shape.

ATBS
Audience Square Boardroom Table

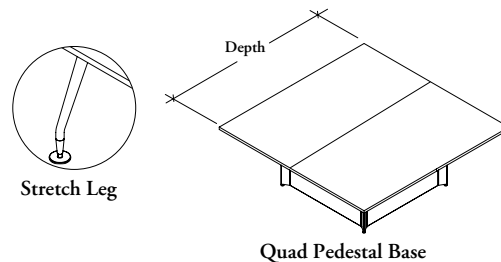

PRODUCT OPTIONS

Base Style	Depth (in 6" increments)	Table Finish	Edge Trim Style	Edge Trim Finish	Base Finish	Infill Finish	Data/Electrical Option		
Q Quad Pedestal Base	66 - 96	Foundation Laminate	6 Straight Trim	Edge Trim Colors	Foundation	Foundation (Metal)	NN No Wire Management (shown)	RQ Quad Recessed w/ Power Cord	
		Flintwood	7 Flintwood Straight		Mica	Mica (Metal)			GC Centered Grommet
S Stretch Legs		Natural Veneer	G Flat Edge		H Chrome	Foundation Laminate	GD Double Grommet	HS Single Offset Recessed/ Hard Wired	
			H Full Knife Edge		A Anodized	Flintwood	GQ Quad Grommet	HD Double Recessed/Hard Wired	
			X Solid Full Knife Edge			Natural Veneer	RC Centered Recessed w/ Power Cord	HQ Quad Recessed/Hard Wired	
			E Solid Eased Edge				RS Single Offset Recessed w/ Power Cord	RD Double Recessed w/ Power Cord	

SAMPLE ORDER CODE

ATBS S	96	LW	6	ST	Q		HQ
--------	----	----	---	----	---	--	----

DIMENSIONS INCHES / MM

PRICING

D	FOUNDATION LAMINATE		FLINTWOOD		NATURAL VENEER	
	Straight Trim	Wood Straight Trim	Wood Straight Trim	Flat/Full Knife Edge	Solid Full Knife/ Solid Eased Edge	Solid Full Knife/ Solid Eased Edge
QUAD PEDESTAL BASE (Q)						
66 / 1676	4252	8733		8745	10493	
72 / 1829	4793	9339		9353	11221	
78 / 1981	5471	10006		10668	12797	
84 / 2134	6320	10739		11447	13737	
90 / 2286	7382	11545		13798	18626	
96 / 2438	8710	12431		14860	20055	
STRETCH LEG (S)						
66 / 1676	3000	7131		7134	8562	
72 / 1829	3543	7731		7742	9289	
78 / 1981	4221	8397		8950	10742	
84 / 2134	5076	9132		9732	11683	
90 / 2286	6133	9938		11875	16032	
96 / 2438	7462	10825		12936	17467	

If Mica Quad Pedestal Base is specified, add 153
 If Anodized Quad Pedestal Base is specified, add 187
 If Mica Stretch Legs are specified, add 100
 If Chrome Stretch Legs are specified, add 309

If Laminate Infill is specified, add 349
 If Flintwood Infill is specified, add 482
 If Natural Veneer Infill is specified, add 482
 If Grommet is specified, add 81
 If Grommet Double is specified, add 153
 If Grommet Quad is specified, add 309

If Recessed is specified, add 989
 If Recessed Double is specified, add 1978
 If Recessed Quad is specified, add 3961

meeting & audience® boardroom tables

ATBC Audience Circular Boardroom Table

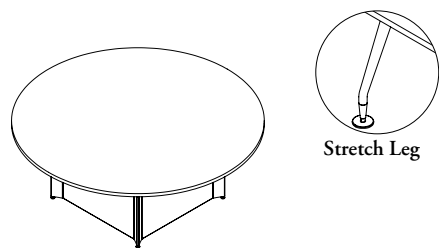

Quad Pedestal Base

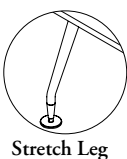

Stretch Leg

WHAT'S INCLUDED

2 table surfaces, base or 4 legs with levelers.

NOTES

Only Stretch legs are available in a Chrome finish.

Anodized finish is only available on the Quad Pedestal Base Frame.

Infill finishes are only available when the Quad Pedestal Base is selected.

Number and placement of data/electrical options are dependent on size and shape.

PRODUCT OPTIONS

Base Style	Diameter (in 6" increments)	Table Finish	Edge Trim Style	Edge Trim Finish	Base Finish	Infill Finish	Data/Electrical Option	
Q Quad Pedestal Base	66 – 96	Foundation Laminate	6 Straight Trim	Edge Trim Colors	Foundation	Foundation (Metal)	NN No Wire Management (shown)	RQ Quad Recessed w/ Power Cord
S Stretch Legs		Flintwood	7 Flintwood Straight		Mica	Mica (Metal)	GC Centered Grommet	HC Centered Recessed/ Hard Wired
		Natural Veneer	G Flat Edge		H Chrome	Foundation Laminate	GD Double Grommet	HS Single Offset Recessed/ Hard Wire
			H Full Knife Edge		A Anodized	Flintwood	GQ Quad Grommet	HD Double Recessed/ Hard Wired
			X Solid Full Knife Edge			Natural Veneer	RC Centered Recessed w/ Power Cord	HQ Quad Recessed/ Hard Wired
			E Solid Eased Edge				RS Single Offset Recessed w/ Power Cord	
							RD Double- Recessed w/ Power Cord	

SAMPLE ORDER CODE

ATBC S	66	VS	7	H	PD
---------------	-----------	-----------	----------	----------	-----------

DIMENSIONS INCHES / MM

PRICING

Dia	FOUNDATION LAMINATE		FLINTWOOD		NATURAL VENEER	
	Straight Trim	Wood Straight Trim	Wood Straight Trim	Flat/Full Knife Edge	Solid Full Knife/ Solid Eased Edge	Solid Full Knife/ Solid Eased Edge
QUAD PEDESTAL BASE (Q)						
66 / 1676	4377	9170	10493	12592		
72 / 1829	4934	9806	11221	13466		
78 / 1981	5633	10505	12797	15360		
84 / 2134	6513	11270	14882	16485		
90 / 2286	7601	12120	17937	22349		
96 / 2438	8969	13055	19319	24068		
STRETCH LEG (S)						
66 / 1676	3095	7486	8562	10276		
72 / 1829	3651	8118	9289	11147		
78 / 1981	4348	8815	10742	12889		
84 / 2134	5228	9588	12655	14014		
90 / 2286	6320	10433	15440	19238		
96 / 2438	7685	11369	16821	20959		

If Mica Quad Pedestal Base is specified, add 153
 If Anodized Quad Pedestal Base is specified, add 187
 If Mica Stretch Legs are specified, add 100
 If Chrome Stretch Legs are specified, add 309

If Laminate Infill is specified, add 349
 If Flintwood Infill is specified, add 482
 If Natural Veneer Infill is specified, add 482
 If Grommet is specified, add 81
 If Grommet Double is specified, add 153
 If Grommet Quad is specified, add 309

If Recessed is specified, add 989
 If Recessed Double is specified, add 1978
 If Recessed Quad is specified, add 3961

meeting & audience® boardroom tables

ATBR Audience Rectangular Boardroom Table

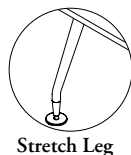
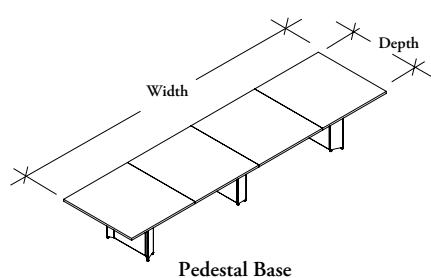

WHAT'S INCLUDED

Widths	# of Table Surfaces	Widths	# of Pedestal Bases/ Pairs of Legs
96"	1	96" – 144"	2
108" – 156"	2	156" – 216"	3
168"	3	228"	4
180" – 228"	4		

Plus Horizontal Support Rail.

NOTES

Only Stretch legs are available in a Chrome finish.

Anodized Finish is only available on Pedestal Base frame.

Infill finishes are only available when the Pedestal Base is selected.

Widths from 144" to 156" are not available in Flintwood Cathedral stains.

Widths from 108" to 156" are not available in Wood Print Foundation Laminates.

Number and placement of data/electrical options are dependent on size and shape.

CALA Power options are only available on the Stretch Leg Base. When CALA Recessed cutout is select, Audience CALA meeting table VBEP will need to be ordered separately.

PRODUCT OPTIONS

Base Style	Depth	Width	Table Finish	Edge Trim Style
D Pedestal Base	42, 48, 54, 60	96, 108, 120, 132, 144, 156, 168, 180, 192, 204, 216, 228	Foundation Laminate	6 Straight Trim
S Stretch Legs			Flintwood	7 Flintwood Straight
			Natural Veneer	G Flat Edge
				H Full Knife Edge
				X Solid Full Knife Edge
				E Solid Eased Edge

SAMPLE ORDER CODE

ATBR D	60	228	LW	2
---------------	-----------	------------	-----------	----------

PRODUCT OPTIONS (CONTINUED)

Edge Trim Finish	Base	Infill Finish	Data/Electrical Option	
Edge Trim Colors	Foundation	Foundation (Metal)	NN No Wire Management (shown)	HC Centered Recessed/Hard Wired
	Mica	Mica (Metal)	GC Centered Grommet	HD Double Recessed/Hard Wired
	H Chrome	Foundation Laminate	GD Double Grommet	HT Triple Recessed/Hard Wired
	A Anodized	Flintwood	GT Triple Grommet	HQ Quad Recessed/Hard Wired
		Natural Veneer	RC Centered Recessed w/ Power Cord	CC CALA Recessed w/ Cord Center
			RD Double Recessed w/ Power Cord	CD CALA Recessed w/ Cord Double
			RT Triple Recessed w/ Power Cord	CT CALA Recessed w/ Cord Triple
			RQ Quad Recessed w/ Power Cord	CQ CALA Recessed w/ Cord Quad

SAMPLE ORDER CODE (CONTINUED)

ST	F	FX	HC
-----------	----------	-----------	-----------

See pricing on the following page.

A T B R
Audience Rectangular Boardroom Table (Continued)

**DIMENSIONS
 INCHES / MM**

PRICING

DIMENSIONS INCHES / MM		PEDESTAL BASE (D)			
		FOUNDATION LAMINATE		FLINTWOOD	NATURAL VENEER
D	W	Straight Trim	Wood Straight Trim	Flat/Full Knife Edge	Solid Full Knife/Solid Eased Edge
42 / 1067	96 / 2438	3712	6615	7520	8532
42 / 1067	108 / 2743	3974	7078	8270	9388
42 / 1067	120 / 3048	4254	7576	9096	10329
48 / 1219	96 / 2438	4106	7419	8800	9388
48 / 1219	108 / 2743	4397	8162	9677	10329
48 / 1219	120 / 3048	4708	8973	10647	11357
48 / 1219	132 / 3353	5031	9880	11714	12495
48 / 1219	144 / 3658	5384	10862	12879	13746
48 / 1219	156 / 3962	5763	11946	14168	15123
48 / 1219	168 / 4267	6164	13031	15585	16635
48 / 1219	180 / 4572	6598	14145	16949	18299
54 / 1372	108 / 2743	4852	9222	10465	11878
54 / 1372	120 / 3048	5193	10006	11353	12827
54 / 1372	132 / 3353	5551	10861	12320	13852
54 / 1372	144 / 3658	5942	11293	13366	14961
54 / 1372	156 / 3962	6276	12015	14394	16159
54 / 1372	168 / 4267	6718	13144	15620	17452
54 / 1372	180 / 4572	7191	14452	17147	18848
54 / 1372	192 / 4877	7685	15345	18389	20354
54 / 1372	204 / 5182	8228	16648	19953	21982
54 / 1372	216 / 5486	8809	18063	21648	23744
54 / 1372	228 / 5791	9415	19602	23486	25640
60 / 1524	144 / 3658	5978	11776	13651	16007
60 / 1524	156 / 3962	6357	12779	14501	16804
60 / 1524	168 / 4267	6802	13858	15737	18151
60 / 1524	180 / 4572	7281	15038	17072	19603
60 / 1524	192 / 4877	7791	16315	18525	21169
60 / 1524	204 / 5182	8333	17708	20098	22861
60 / 1524	216 / 5486	8921	19203	21808	24691
60 / 1524	228 / 5791	9544	20841	23658	26665

If Mica/Anodized Pedestal Base is specified, add 136 for 36"-144"
 If Mica/Anodized Pedestal Base is specified, add 206 for 156"-216"
 If Mica/Anodized Pedestal Base is specified, add 273 for 228"
 If Mica Stretch Legs is specified, add 100 for 36"-144"
 If Mica Stretch Legs is specified, add 153 for 156"-216"
 If Mica Stretch Legs is specified, add 206 for 228"
 If Chrome Stretch Legs is specified, add 309 for 36"-144"
 If Chrome Stretch Legs is specified, add 461 for 156"-216"
 If Chrome Stretch Legs is specified, add 617 for 228"
 If Foundation Laminate Infill is specified, add 309 for 36"-144"
 If Foundation Laminate Infill is specified, add 461 for 156"-216"
 If Foundation Laminate Infill is specified, add 617 for 228"

If Flintwood/Natural Veneer Infill is specified, add 675 for 36"-144"
 If Flintwood/Natural Veneer is specified, add 1012 for 156"-216"
 If Flintwood/Natural Veneer is specified, add 1354 for 228"
 If Grommet is specified, add 81
 If Grommet Double is specified, add 153
 If Grommet Triple is specified, add 233
 If Recessed is specified, add 989
 If Recessed Double is specified, add 1978
 If Recessed Triple is specified, add 2971
 If Recessed Quad is specified, add 3961

Pricing is continued on the following page.

meeting & audience® boardroom tables

A T B R Audience Rectangular Boardroom Table (Continued)

DIMENSIONS INCHES / MM

PRICING

		STRETCH LEG (S)			
		FOUNDATION LAMINATE	FLINTWOOD	NATURAL VENEER	
D	W	Straight Trim	Wood Straight Trim	Flat/Full Knife Edge	Solid Full Knife/Solid Eased Edge
42 / 1067	96 / 2438	2859	5515	6537	8129
42 / 1067	108 / 2743	3057	5898	7195	8943
42 / 1067	120 / 3048	3272	6314	7915	9837
48 / 1219	96 / 2438	3283	6342	7520	8943
48 / 1219	108 / 2743	3516	6978	8270	9837
48 / 1219	120 / 3048	3760	7673	9096	10820
48 / 1219	132 / 3353	4027	8437	10011	11902
48 / 1219	144 / 3658	4309	9282	11008	13091
48 / 1219	156 / 3962	4611	10209	12110	14401
48 / 1219	168 / 4267	4932	11236	13321	15844
48 / 1219	180 / 4572	5282	12353	14654	17429
54 / 1372	108 / 2743	4044	8022	9513	11308
54 / 1372	120 / 3048	4324	8700	10321	12213
54 / 1372	132 / 3353	4628	9443	11199	13192
54 / 1372	144 / 3658	4952	10242	12150	14249
54 / 1372	156 / 3962	5297	11108	13183	15392
54 / 1372	168 / 4267	5668	12054	14304	16623
54 / 1372	180 / 4572	6065	13079	15521	17952
54 / 1372	192 / 4877	6492	14192	16840	19383
54 / 1372	204 / 5182	6946	15397	18269	20934
54 / 1372	216 / 5486	7432	16703	19824	22611
54 / 1372	228 / 5791	7954	18122	21508	24419
60 / 1524	144 / 3658	5198	10751	13002	15243
60 / 1524	156 / 3962	5457	11447	13710	16005
60 / 1524	168 / 4267	5838	12417	14876	17286
60 / 1524	180 / 4572	6250	13472	16144	18671
60 / 1524	192 / 4877	6684	14616	17513	20161
60 / 1524	204 / 5182	7155	15856	19005	21776
60 / 1524	216 / 5486	7656	17203	20616	23515
60 / 1524	228 / 5791	8189	18671	22370	25397

If Mica/Anodized Pedestal Base is specified, add 136 for 36"-144"
 If Mica/Anodized Pedestal Base is specified, add 206 for 156"-216"
 If Mica/Anodized Pedestal Base is specified, add 273 for 228"

If Mica Stretch Legs is specified, add 100 for 36"-144"
 If Mica Stretch Legs is specified, add 153 for 156"-216"
 If Mica Stretch Legs is specified, add 206 for 228"

If Chrome Stretch Legs is specified, add 309 for 36"-144"
 If Chrome Stretch Legs is specified, add 461 for 156"-216"
 If Chrome Stretch Legs is specified, add 617 for 228"

If Foundation Laminate Infill is specified, add 309 for 36"-144"
 If Foundation Laminate Infill is specified, add 461 for 156"-216"
 If Foundation Laminate Infill is specified, add 617 for 228"

If Flintwood/Natural Veneer Infill is specified, add 675 for 36"-144"
 If Flintwood/Natural Veneer is specified, add 1012 for 156"-216"
 If Flintwood/Natural Veneer is specified, add 1354 for 228"

If Grommet is specified, add 81
 If Grommet Double is specified, add 153
 If Grommet Triple is specified, add 233

If Recessed is specified, add 989
 If Recessed Double is specified, add 1978
 If Recessed Triple is specified, add 2971
 If Recessed Quad is specified, add 3961

meeting & audience® boardroom tables

ATBV

Audience Oval Boardroom Table

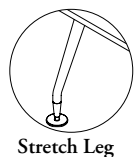
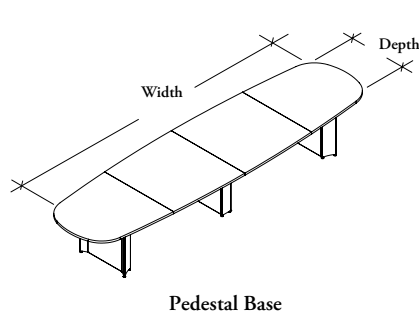

WHAT'S INCLUDED

Widths	# of Table Surfaces	Widths	# of Pedestal Bases/ Pairs of Legs
96"	1	96" – 144"	2
108" – 156"	2	156" – 216"	3
168"	3	228"	4
180" – 228"	4		

Plus Horizontal Support Rail

NOTES

Only Stretch legs are available in a Chrome finish.

Anodized Finish only available on Pedestal Base frame.

Infill finishes are only available when the Pedestal Base is selected.

Widths from 144" to 156" are not available in Flintwood Cathedral stains.

Widths from 108" to 156" are not available in Wood Print Foundation Laminates.

Number and placement of data/electrical options are dependent on size and shape.

PRODUCT OPTIONS

Base Style	Depth	Width	Table Finish	Edge Trim Style
D Pedestal Base	42, 48, 54, 60	96, 108, 120, 132, 144, 156, 168, 180, 192, 204, 216, 228	Foundation Laminate	6 Straight Trim
S Stretch Legs			Flintwood	7 Flintwood Straight
			Natural Veneer	G Flat Edge
				H Full Knife Edge
				X Solid Full Knife Edge
				E Solid Eased Edge

SAMPLE ORDER CODE

ATBV S	60	216	WS	G
---------------	-----------	------------	-----------	----------

PRODUCT OPTIONS (CONTINUED)

Edge Trim Finish	Base Finish	Infill Finish	Data/Electrical Option	
Edge Trim Colors	Foundation	Foundation (Metal)	NN No Wire Management (shown)	RT Triple Recessed w/ Power Cord
	Mica	Mica (Metal)	GC Centered Grommet	RQ Quad Recessed w/ Power Cord
	H Chrome	Foundation Laminate	GD Double Grommet	HC Centered Recessed/Hard Wired
	A Anodized	Flintwood	GT Triple Grommet	HD Double Recessed/Hard Wired
		Natural Veneer	RC Centered Recessed w/ Power Cord	HT Triple Recessed/Hard Wired
			RD Double Recessed w/ Power Cord	HQ Quad Recessed/Hard Wired

SAMPLE ORDER CODE (CONTINUED)

	H		HT
--	----------	--	-----------

See pricing on the following page.

A T B V
Audience Oval Boardroom Table
(Continued)

DIMENSIONS
INCHES / MM

PRICING

		PEDESTAL BASE (D)					
		FOUNDATION LAMINATE		FLINTWOOD		NATURAL VENEER	
D	W	Straight Trim	Wood Straight Trim	Flat/Full Knife Edge	Solid Full Knife/Solid Eased Edge		
42 / 1067	96 / 2438	3900	6816	9026	11519		
42 / 1067	108 / 2743	4167	7291	9928	12673		
42 / 1067	120 / 3048	4463	7804	10917	13943		
48 / 1219	96 / 2438	4314	7644	11000	13144		
48 / 1219	108 / 2743	4615	8403	12099	14464		
48 / 1219	120 / 3048	4941	9240	13310	15904		
48 / 1219	132 / 3353	5287	10172	14638	17492		
48 / 1219	144 / 3658	5657	11182	16103	19243		
48 / 1219	156 / 3962	6051	12303	17711	21169		
48 / 1219	168 / 4274	6475	13291	19484	23290		
48 / 1219	180 / 4572	6930	14446	21431	25618		
54 / 1372	108 / 2743	5089	9501	14128	18409		
54 / 1372	120 / 3048	5447	10308	15328	19878		
54 / 1372	132 / 3353	5829	11178	16627	21474		
54 / 1372	144 / 3658	6239	11633	18045	23187		
54 / 1372	156 / 3962	6586	12371	19578	25045		
54 / 1372	168 / 4267	7051	13422	21241	27050		
54 / 1372	180 / 4572	7546	14571	23050	29215		
54 / 1372	192 / 4877	8074	15808	25007	31552		
54 / 1372	204 / 5182	8642	17148	27135	34072		
54 / 1372	216 / 5486	9247	18599	29441	36802		
54 / 1372	228 / 5791	9888	20187	31942	39745		
60 / 1524	144 / 3658	6278	12132	19109	25612		
60 / 1524	156 / 3962	6677	13164	20156	26892		
60 / 1524	168 / 4267	7142	14281	21872	29040		
60 / 1524	180 / 4572	7645	15490	23728	31360		
60 / 1524	192 / 4877	8179	16804	25746	33867		
60 / 1524	204 / 5182	8754	18238	27935	36578		
60 / 1524	216 / 5486	9362	19780	30307	39505		
60 / 1524	228 / 5791	10023	21468	32880	42665		

If Mica/Anodized Pedestal Base is specified, add 136 for 36"-144"
 If Mica/Anodized Pedestal Base is specified, add 206 for 156"-216"
 If Mica/Anodized Pedestal Base is specified, add 273 for 228"
 If Mica Stretch Legs is specified, add 100 for 36"-144"
 If Mica Stretch Legs is specified, add 153 for 156"-216"
 If Mica Stretch Legs is specified, add 206 for 228"
 If Chrome Stretch Legs is specified, add 309 for 36"-144"
 If Chrome Stretch Legs is specified, add 461 for 156"-216"
 If Chrome Stretch Legs is specified, add 617 for 228"
 If Foundation Laminite Infill is specified, add 309 for 36"-144"
 If Foundation Laminite Infill is specified, add 461 for 156"-216"
 If Foundation Laminite Infill is specified, add 617 for 228"

If Flintwood/Natural Veneer Infill is specified, add 675 for 36"-144"
 If Flintwood/Natural Veneer is specified, add 1012 for 156"-216"
 If Flintwood/Natural Veneer is specified, add 1354 for 228"
 If Grommet is specified, add 81
 If Grommet Double is specified, add 153
 If Grommet Triple is specified, add 233
 If Recessed is specified, add 989
 If Recessed Double is specified, add 1978
 If Recessed Triple is specified, add 2971
 If Recessed Quad is specified, add 3961

Pricing is continued on the following page.

A T B V

Audience Oval Boardroom Table (Continued)

DIMENSIONS INCHES / MM

PRICING

		STRETCH LEG (S)			
		FOUNDATION LAMINATE		NATURAL VENEER	
D	W	Straight Trim	FLINTWOOD Wood Straight Trim	Flat/Full Knife Edge	Solid Full Knife/ Solid Eased Edge
42 / 1067	96 / 2438	2998	5678	7844	10969
42 / 1067	108 / 2743	3209	6078	8631	12068
42 / 1067	120 / 3048	3436	6500	9496	13277
48 / 1219	96 / 2438	3453	6529	9398	12520
48 / 1219	108 / 2743	3693	7182	10337	13768
48 / 1219	120 / 3048	3955	7900	11377	15148
48 / 1219	132 / 3353	4224	8693	12513	16656
48 / 1219	144 / 3658	4521	9561	13762	18328
48 / 1219	156 / 3962	4842	10516	15136	20161
48 / 1219	168 / 4267	5180	11567	16650	22180
48 / 1219	180 / 4572	5541	12723	18319	24399
54 / 1372	108 / 2743	4247	8261	13795	18096
54 / 1372	120 / 3048	4545	8964	14966	19543
54 / 1372	132 / 3353	4858	9724	16239	21107
54 / 1372	144 / 3658	5198	10548	17618	22801
54 / 1372	156 / 3962	5562	11447	19113	24624
54 / 1372	168 / 4267	5952	12417	20743	26593
54 / 1372	180 / 4572	6367	13472	22505	28722
54 / 1372	192 / 4877	6815	14616	24417	31018
54 / 1372	204 / 5182	7290	15856	26491	33500
54 / 1372	216 / 5486	7804	17203	28743	36175
54 / 1372	228 / 5791	8353	18671	31186	39066
60 / 1524	144 / 3658	5461	11074	18852	24394
60 / 1524	156 / 3962	5726	11786	19877	25609
60 / 1524	168 / 4267	6132	12786	21572	27661
60 / 1524	180 / 4572	6562	13878	23407	29867
60 / 1524	192 / 4877	7019	15050	25395	32255
60 / 1524	204 / 5182	7510	16337	27552	34837
60 / 1524	216 / 5486	8038	17717	29892	37625
60 / 1524	228 / 5791	8600	19230	32436	40636

If Mica/Anodized Pedestal Base is specified, add 136 for 36"-144"
 If Mica/Anodized Pedestal Base is specified, add 206 for 156"-216"
 If Mica/Anodized Pedestal Base is specified, add 273 for 228"

If Mica Stretch Legs is specified, add 100 for 36"-144"
 If Mica Stretch Legs is specified, add 153 for 156"-216"
 If Mica Stretch Legs is specified, add 206 for 228"

If Chrome Stretch Legs is specified, add 309 for 36"-144"
 If Chrome Stretch Legs is specified, add 461 for 156"-216"
 If Chrome Stretch Legs is specified, add 617 for 228"

If Foundation Laminate Infill is specified, add 309 for 36"-144"
 If Foundation Laminate Infill is specified, add 461 for 156"-216"
 If Foundation Laminate Infill is specified, add 617 for 228"

If Flintwood/Natural Veneer Infill is specified, add 675 for 36"-144"
 If Flintwood/Natural Veneer is specified, add 1012 for 156"-216"
 If Flintwood/Natural Veneer is specified, add 1354 for 228"

If Grommet is specified, add 81
 If Grommet Double is specified, add 153
 If Grommet Triple is specified, add 233

If Recessed is specified, add 989
 If Recessed Double is specified, add 1978
 If Recessed Triple is specified, add 2971
 If Recessed Quad is specified, add 3961

meeting & audience® boardroom tables

ATBB

Audience Boat Boardroom Table

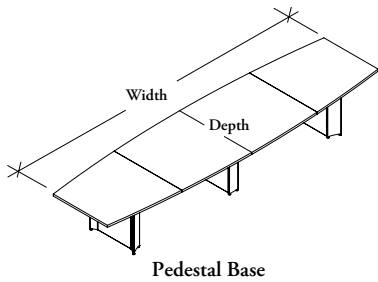

WHAT'S INCLUDED

Widths	# of Table Surfaces	Widths	# of Pedestal Bases/ Pairs of Legs
96"	1	96" – 144"	2
108" – 156"	2	156" – 216"	3
168"	3	228"	4
180" – 228"			

Plus Horizontal Support Rail.

NOTES

Only Stretch legs are available in a Chrome finish.

Anodized Finish is only available on Pedestal Base frame.

Infill finishes are only available when the Pedestal Base is selected.

Widths from 144" to 156" are not available in Flintwood Cathedral stains.

Widths from 108" to 156" are not available in Wood Print Foundation Laminates.

Number and placement of data/electrical options are dependent on size and shape.

PRODUCT OPTIONS

Base Style	Depth	Width	Table Finish	Edge Trim Style
D Pedestal Base	42, 48, 54, 60	96, 108, 120, 132, 144, 156, 168, 180, 192, 204, 216, 228	Foundation Laminate	6 Straight Trim
S Stretch Legs			Flintwood	7 Flintwood Straight
			Natural Veneer	G Flat Edge
				H Full Knife Edge
				X Solid Full Knife Edge
				E Solid Eased Edge

SAMPLE ORDER CODE

ATBB D	42	96	LW	6
---------------	-----------	-----------	-----------	----------

PRODUCT OPTIONS (CONTINUED)

Edge Trim Finish	Base Finish	Infill Finish	Data/Electrical Option	
Edge Trim Colors	Foundation	Foundation (Metal)	NN No Wire Management (shown)	RT Triple Recessed w/ Power Cord
	Mica	Mica (Metal)	GC Centered Grommet	RQ Quad Recessed w/ Power Cord
	H Chrome	Foundation Laminate	GD Double Grommet	HC Centered Recessed/Hard Wired
	A Anodized	Flintwood	GT Triple Grommet	HD Double Recessed/Hard Wired
		Natural Veneer	RC Centered Recessed w/ Power Cord	HT Triple Recessed/Hard Wired
			RD Double Recessed w/ Power Cord	HQ Quad Recessed/Hard Wired

SAMPLE ORDER CODE (CONTINUED)

ST	A	LW	HC
-----------	----------	-----------	-----------

See pricing on the following page.

A T B B
Audience Boat Boardroom Table
(Continued)

DIMENSIONS
INCHES / MM

PRICING

		PEDESTAL BASE (D)					
		FOUNDATION LAMINATE		FLINTWOOD		NATURAL VENEER	
D	W	Straight Trim	Wood Straight Trim	Flat/Full Knife Edge	Solid Full Knife/Solid Eased Edge		
42 / 1067	96 / 2438	3826	6948	8649	9813		
42 / 1067	108 / 2743	4096	7432	9513	10795		
42 / 1067	120 / 3048	4378	7955	10465	11878		
48 / 1219	96 / 2438	4226	7791	10560	11264		
48 / 1219	108 / 2743	4529	8567	11611	12394		
48 / 1219	120 / 3048	4849	9423	12777	13632		
48 / 1219	132 / 3353	5183	10367	14056	14995		
48 / 1219	144 / 3658	5546	11398	15455	16494		
48 / 1219	156 / 3962	5936	12544	17004	18144		
48 / 1219	168 / 4267	6350	13687	18703	19959		
48 / 1219	180 / 4572	6799	14854	20484	21960		
54 / 1372	108 / 2743	4997	9685	12559	14845		
54 / 1372	120 / 3048	5347	10505	13624	16035		
54 / 1372	132 / 3353	5720	11398	14784	17315		
54 / 1372	144 / 3658	6122	11857	16039	18702		
54 / 1372	156 / 3962	6468	12614	17402	20198		
54 / 1372	168 / 4267	6917	13799	18884	21816		
54 / 1372	180 / 4572	7398	15178	20572	23562		
54 / 1372	192 / 4877	7916	16117	22228	25443		
54 / 1372	204 / 5182	8475	17483	24121	27479		
54 / 1372	216 / 5486	9072	18966	26170	29681		
54 / 1372	228 / 5791	9699	20582	28394	32050		
60 / 1524	144 / 3658	6159	12367	17747	20808		
60 / 1524	156 / 3962	6551	13418	18714	21846		
60 / 1524	168 / 4267	7006	14555	20309	23598		
60 / 1524	180 / 4572	7501	15791	22033	25483		
60 / 1524	192 / 4877	8023	17135	23908	27517		
60 / 1524	204 / 5182	8588	18589	25941	29720		
60 / 1524	216 / 5486	9184	20166	28142	32099		
60 / 1524	228 / 5791	9828	21881	30535	34670		

If Mica/Anodized Pedestal Base is specified, add 136 for 36"-144"
 If Mica/Anodized Pedestal Base is specified, add 206 for 156"-216"
 If Mica/Anodized Pedestal Base is specified, add 273 for 228"
 If Mica/Anodized Stretch Legs is specified, add 100 for 36"-144"
 If Mica/Anodized Stretch Legs is specified, add 153 for 156"-216"
 If Mica/Anodized Stretch Legs is specified, add 206 for 228"
 If Chrome Stretch Legs is specified, add 309 for 36"-144"
 If Chrome Stretch Legs is specified, add 461 for 156"-216"
 If Chrome Stretch Legs is specified, add 617 for 228"
 If Foundation Laminate Infill is specified, add 309 for 36"-144"
 If Foundation Laminate Infill is specified, add 461 for 156"-216"
 If Foundation Laminate Infill is specified, add 617 for 228"

If Flintwood/Natural Veneer Infill is specified, add 675 for 36"-144"
 If Flintwood/Natural Veneer is specified, add 1012 for 156"-216"
 If Flintwood/Natural Veneer is specified, add 1354 for 228"
 If Grommet is specified, add 81
 If Grommet Double is specified, add 153
 If Grommet Triple is specified, add 233
 If Recessed is specified, add 989
 If Recessed Double is specified, add 1978
 If Recessed Triple is specified, add 2971
 If Recessed Quad is specified, add 3961

Pricing is continued on the following page.

meeting & audience® boardroom tables

A T B B Audience Boat Boardroom Table (Continued)

DIMENSIONS INCHES / MM

PRICING

		STRETCH LEG (S)			
		FOUNDATION LAMINATE		NATURAL VENEER	
D	W	Straight Trim	FLINTWOOD Wood Straight Trim	Flat/Full Knife Edge	Solid Full Knife/ Solid Eased Edge
42 / 1067	96 / 2438	2942	5790	7520	9350
42 / 1067	108 / 2743	3150	6191	8270	10281
42 / 1067	120 / 3048	3367	6628	9096	11308
48 / 1219	96 / 2438	3384	6658	9026	10730
48 / 1219	108 / 2743	3623	7322	9928	11804
48 / 1219	120 / 3048	3878	8052	10917	12981
48 / 1219	132 / 3353	4150	8864	12010	14282
48 / 1219	144 / 3658	4438	9748	13212	15708
48 / 1219	156 / 3962	4746	10719	14529	17282
48 / 1219	168 / 4267	5079	11794	15985	19012
48 / 1219	180 / 4572	5438	12970	17586	20913
54 / 1372	108 / 2743	4163	8422	11886	14706
54 / 1372	120 / 3048	4453	9133	12901	15882
54 / 1372	132 / 3353	4768	9911	13995	17150
54 / 1372	144 / 3658	5099	10751	15185	18525
54 / 1372	156 / 3962	5457	11666	16482	20006
54 / 1372	168 / 4267	5838	12658	17880	21607
54 / 1372	180 / 4572	6250	13732	19401	23336
54 / 1372	192 / 4877	6684	14897	21052	25203
54 / 1372	204 / 5182	7155	16165	22840	27216
54 / 1372	216 / 5486	7656	17535	24777	29395
54 / 1372	228 / 5791	8189	19026	26889	31744
60 / 1524	144 / 3658	5354	11291	16898	19821
60 / 1524	156 / 3962	5620	12015	17823	20806
60 / 1524	168 / 4267	6014	13031	19338	22471
60 / 1524	180 / 4572	6438	14145	20984	24269
60 / 1524	192 / 4877	6886	15345	22767	26213
60 / 1524	204 / 5182	7370	16647	24704	28307
60 / 1524	216 / 5486	7891	18062	26802	30573
60 / 1524	228 / 5791	8436	19602	29078	33016

If Mica/Anodized Pedestal Base is specified, add 136 for 36"-144"
 If Mica/Anodized Pedestal Base is specified, add 206 for 156"-216"
 If Mica/Anodized Pedestal Base is specified, add 273 for 228"
 If Mica/Anodized Stretch Legs is specified, add 100 for 36"-144"
 If Mica/Anodized Stretch Legs is specified, add 153 for 156"-216"
 If Mica/Anodized Stretch Legs is specified, add 206 for 228"
 If Chrome Stretch Legs is specified, add 309 for 36"-144"
 If Chrome Stretch Legs is specified, add 461 for 156"-216"
 If Chrome Stretch Legs is specified, add 617 for 228"
 If Foundation Laminate Infill is specified, add 309 for 36"-144"
 If Foundation Laminate Infill is specified, add 461 for 156"-216"
 If Foundation Laminate Infill is specified, add 617 for 228"

If Flintwood/Natural Veneer Infill is specified, add 675 for 36"-144"
 If Flintwood/Natural Veneer is specified, add 1012 for 156"-216"
 If Flintwood/Natural Veneer is specified, add 1354 for 228"
 If Grommet is specified, add 81
 If Grommet Double is specified, add 153
 If Grommet Triple is specified, add 233
 If Recessed is specified, add 989
 If Recessed Double is specified, add 1978
 If Recessed Triple is specified, add 2971
 If Recessed Quad is specified, add 3961

meeting & audience® boardroom tables

ATVC Audience Video Conference Table

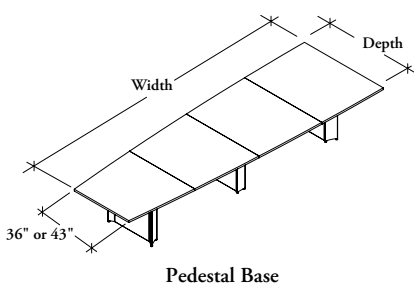

WHAT'S INCLUDED

Widths	# of Table Surfaces	Widths	# of Pedestal Bases/ Pairs of Legs
120" – 156"	2	120" – 144"	2
168"	3	156" – 216"	3
180" – 228"	4	228"	4

Plus Horizontal Support Rail.

NOTES

Only Stretch legs are available in a Chrome finish.

Anodized Finish is only available on Pedestal Base frame.

Infill finishes are only available when the Pedestal Base is selected.

Widths from 144" to 156" are not available in Flintwood Cathedral stains.

Widths from 120" to 156" are not available in Wood Print Foundation Laminates.

54" depth tapers to 36" depth, 60" depth tapers to 43" depth.

Number and placement of data/electrical options are dependent on size and shape.

CALA Power options are only available on the Stretch Leg Base. When CALA Recessed cutout is select, Audience CALA meeting table VBEP will need to be ordered separately.

PRODUCT OPTIONS

Base Style	Depth	Width	Table Finish	Edge Trim Style
D Pedestal Base (shown)	54, 60	120, 132, 144, 156, 168, 180, 192, 204, 216, 228	Foundation Laminate Flintwood Natural Veneer	6 Straight Trim
S Stretch Legs				7 Flintwood Straight G Flat Edge H Full Knife Edge X Solid Full Knife Edge E Solid Eased Edge

SAMPLE ORDER CODE

ATVC S	60	228	LW	2
---------------	-----------	------------	-----------	----------

PRODUCT OPTIONS (CONTINUED)

Edge Trim Finish	Base Finish	Infill Finish	Data/Electrical Option	
Edge Trim Colors	Foundation	Foundation (Metal)	NN No Wire Management (shown)	HC Centered Recessed/Hard Wired
	Mica	Mica (Metal)	GC Centered Grommet	HD Double Recessed/Hard Wired
	H Chrome	Foundation Laminate	GD Double Grommet	HT Triple Recessed/Hard Wired
	A Anodized	Flintwood	GT Triple Grommet	HQ Quad Recessed/Hard Wired
	Natural Veneer	RC Centered Recessed w/ Power Cord	CC CALA Recessed w/ Cord Center	CD CALA Recessed w/ Cord Double
		RD Double Recessed w/ Power Cord	CT CALA Recessed w/ Cord Triple	CQ CALA Recessed w/ Cord Quad
		RT Triple Recessed w/ Power Cord		
		RQ Quad Recessed w/ Power Cord		

SAMPLE ORDER CODE (CONTINUED)

ST	FN	FX	RC
-----------	-----------	-----------	-----------

See pricing on the following page.

A T V C
Audience Video Conference Table
(Continued)

DIMENSIONS
INCHES / MM

D	W
54 / 1372	120 / 3048
54 / 1372	132 / 3353
54 / 1372	144 / 3658
54 / 1372	156 / 3962
60 / 1524	120 / 3048
60 / 1524	132 / 3353
60 / 1524	144 / 3658
60 / 1524	156 / 3962
60 / 1524	168 / 4267
60 / 1524	180 / 4572
60 / 1524	192 / 4877
60 / 1524	204 / 5182
60 / 1524	216 / 5486
60 / 1524	228 / 5791

PRICING

PEDESTAL BASE (D)				
FOUNDATION LAMINATE		FLINTWOOD	NATURAL VENEER	
Straight Trim		Wood Straight Trim	Flat/Full Knife Edge	Solid Full Knife/Solid Eased Edge
5193		10006	12488	14110
5551		10861	13551	15237
5942		11776	14703	16459
6357		12779	15949	17776
4843		9149	12163	14261
5381		10167	13513	15850
5978		11293	15018	17605
6276		12015	15836	18488
6718		13031	17181	19963
7191		14145	18644	21563
7685		15345	20226	23288
8228		16648	21948	25149
8809		18063	23813	27162
9415		19602	25835	29334

STRETCH LEG (S)				
FOUNDATION LAMINATE		FLINTWOOD	NATURAL VENEER	
Straight Trim		Wood Straight Trim	Flat/Full Knife Edge	Solid Full Knife/Solid Eased Edge
4324		8700	11353	13436
4628		9443	12320	14515
4952		10242	13366	15674
5297		11108	14501	16928
4212		8709	11584	13583
4679		9679	12872	15093
5198		10751	14299	16773
5457		11447	15083	17604
5838		12417	16363	19015
6250		13472	17757	20534
6684		14616	19268	22176
7155		15856	20903	23949
7656		17203	22679	25868
8189		18671	24609	27938

If Mica/Anodized Pedestal Base is specified, add 136 for 36"-144"
 If Mica/Anodized Pedestal Base is specified, add 206 for 156"-216"
 If Mica/Anodized Pedestal Base is specified, add 273 for 228"

If Mica/Anodized Stretch Legs is specified, add 100 for 36"-144"
 If Mica/Anodized Stretch Legs is specified, add 153 for 156"-216"
 If Mica/Anodized Stretch Legs is specified, add 206 for 228"

If Foundation Laminate Infill is specified, add 309 for 36"-144"
 If Foundation Laminate Infill is specified, add 461 for 156"-216"
 If Foundation Laminate Infill is specified, add 617 for 228"

If Flintwood/Natural Veneer Infill is specified, add 722 for 36"-144"
 If Flintwood/Natural Veneer is specified, add 1011 for 156"-204"
 If Flintwood/Natural Veneer is specified, add 1346 for 216"-228"

If Grommet is specified, add 81
 If Grommet Double is specified, add 153
 If Grommet Triple is specified, add 233

If CALA Recessed is specified, add 30
 If CALA Recessed Double is specified, add 59
 If CALA Recessed Triple is specified, add 89
 If CALA Recessed Quad is specified, add 121

If Recessed is specified, add 989
 If Recessed Double is specified, add 1978
 If Recessed Triple is specified, add 2971
 If Recessed Quad is specified, add 3961

A T S H **Media Shelf**

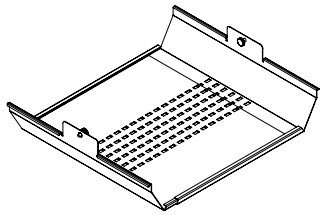

The Media Shelf is a vented metal shelf that mounts to the horizontal support rails, underneath the Boardroom Table surface, to provide a discreet shelf location for media equipment.

NOTES

Available in one size only, and is painted Platinum.

The Media Shelf is adjustable and will fit on Boardroom Tables with depths from 42" to 60". It can accommodate equipment up to 4.75" high and 16" deep.

For 42" depth tables: Will hold media equipment up to 14.25" width.

For 48" depth tables: Will hold media equipment up to 18.25" width.

For 54" depth tables: Will hold media equipment up to 20.25" width.

For 60" depth tables: Will hold media equipment up to 22" width.

PRICING

143

Rail Mount Cable Managers mount to the inside of the horizontal support rails, on Boardroom Tables, to route and manage power and data.

A T R C Rail Mount Cable Manager

NOTES

2.5" length x 2" high x 1.75" width (each).

Allows for separation of power and data.

Made of plastic and are Platinum in color.



PRODUCT OPTIONS

Quantity

05 Five Cable Managers

10 Ten Cable Managers

30 Thirty Cable Managers

SAMPLE ORDER CODE

ATRC 05

QUANTITY

PRICING

05
10
30

82
152
461

meeting & audience® boardroom tables

VBEP CALA Meeting Table Power

The CALA Meeting Table Power is available in the double duplex, (four outlets) to provide table top access to a plug in power and data.

WHAT'S INCLUDED

Pivoting access door, metal surround insert and double duplex available in Power, USB and data options.

NOTES

Top-accessed Power Outlet are finished in Black. Pivoting Retractable door and Data/Electrical Box are finished in Anodized Aluminum. Blank cover for Communication Opening is finished in Black. Power Cord is 1800mm long and Black.

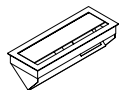

PRODUCT OPTIONS

Number Of Outlets	Outlet Configuration	Country Of Installation	Cable Length	Receptacle Finish
D Double Outlet	202 Two Power & Two Data	R Argentina	18 1800mm	YY Ebony Coordinate
	400 Four Power	N Brazil		
	320 Three Power & One USB	L Chile		

SAMPLE ORDER CODE

VBEP D	320	N	18	YY
--------	-----	---	----	----

OUTLET TYPE

PRICING

	Two Power & Two Data (202)	Four Power (400)	Three Power & One USB (320)
D	1061	1221	1414

casual tables

casual tables product map

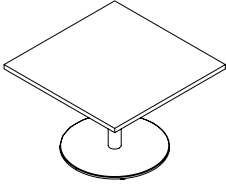
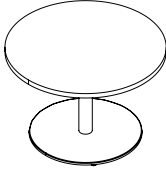
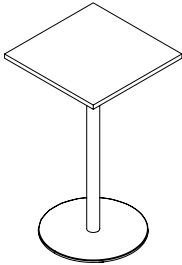
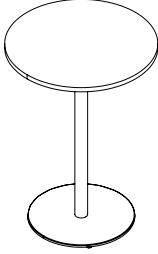
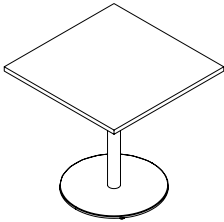
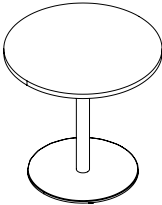
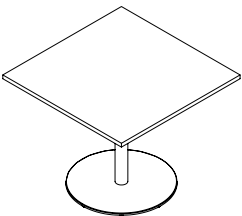
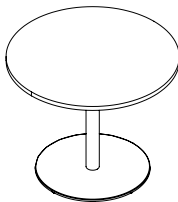
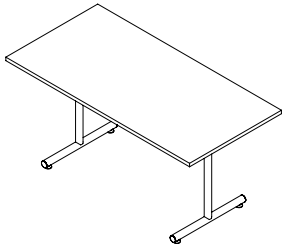
loung e tables	A T C S L Square Lounge Table Page 128	A T C C L Circular Lounge Table Page 129	
			
café tables	A T C S C Square Cafe Table Page 130	A T C C C Circular Cafe Table Page 131	
			
bistro tables	A T C S B Square Bistro Table Page 132	A T C C B Circular Bistro Table Page 133	
			
dining tables	A T C S D Square Dining Table Page 134	A T C C D Circular Dining Table Page 135	A T C R D Rectangular Dining Table Page 136
			

casual tables

ATCSL Square Lounge Table

WHAT'S INCLUDED
1 table surface, 1 Monopod base (20" high).

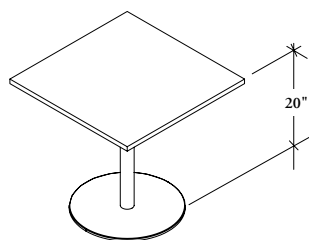

PRODUCT OPTIONS

Width	Table Finish	Edge Trim Style	Edge Trim Finish	Base Finish
24, 30	Foundation Laminate Flintwood Natural Veneer	6 Straight Trim 2 Bullnose Trim 7 Flintwood Straight G Natural Veneer Flat Edge H Full Knife Edge X Solid Full Knife Edge E Solid Eased Edge	Edge Trim Colors	Foundation Mica

SAMPLE ORDER CODE

ATCSL 24	RJ	6	SN	Q
-----------------	-----------	----------	-----------	----------

DIMENSIONS INCHES / MM

W
24 / 610
30 / 762

PRICING

FOUNDATION LAMINATE		FLINTWOOD	NATURAL VENEER	
Straight Trim	Bullnose Trim	Wood Straight Trim	Flat/Full Knife Edge	Solid Full Knife/ Solid Eased Edge
851	1015	1536	1536	1918
876	1051	1765	1765	2210

If Mica base is specified, add 52

WHAT'S INCLUDED

1 table surface, 1 Monopod base (20" high).

**ATCCL
Circular Lounge Table**

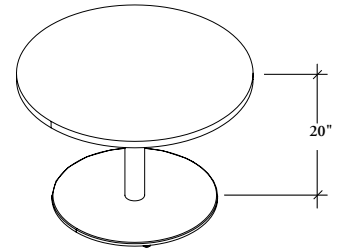

PRODUCT OPTIONS

Diameter	Table Finish	Edge Trim Style	Edge Trim Finish	Base Finish
24, 30	Foundation Laminate Flintwood Natural Veneer	6 Straight Trim 2 Bullnose Trim 7 Flintwood Straight G Natural Veneer Flat Edge H Full Knife Edge X Solid Full Knife Edge E Solid Eased Edge	Edge Trim Colors	Foundation Mica

SAMPLE ORDER CODE

ATCCL 24	RJ	6	SN	Q
-----------------	-----------	----------	-----------	----------

**DIMENSIONS
INCHES / MM**

Dia
24 / 610
30 / 762

PRICING

FOUNDATION LAMINATE		FLINTWOOD	NATURAL VENEER	
Straight Trim	Bullnose Trim	Wood Straight Trim	Flat/Full Knife Edge	Solid Full Knife/Solid Eased Edge
894	1116	1614	1611	2592
920	1155	1856	1858	2983

If Mica base is specified, add 52

casual tables

ATCSC Square Cafe Table

WHAT'S INCLUDED
1 table surface, 1 Monopod base (42" high).

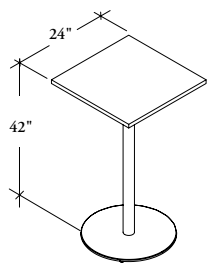

PRODUCT OPTIONS

Depth	Table Finish	Edge Trim Style	Edge Trim Finish	Base Finish
24	Foundation Laminate Flintwood Natural Veneer	6 Straight Trim 2 Bullnose Trim 7 Flintwood Straight G Natural Veneer Flat Edge H Full Knife Edge X Solid Full Knife Edge E Solid Eased Edge	Edge Trim Colors	Foundation Mica

SAMPLE ORDER CODE

ATCSC 24	ZV	X		7
-----------------	-----------	----------	--	----------

DIMENSIONS INCHES / MM

D
24 / 610

PRICING

FOUNDATION LAMINATE		FLINTWOOD	NATURAL VENEER	
Straight Trim	Bullnose Trim	Wood Straight Trim	Flat/Full Knife Edge	Solid Full Knife/Solid Eased Edge
943	1107	1637	2012	2073

If Mica base is specified, add 52

WHAT'S INCLUDED

1 table surface, 1 Monopod base (42" high).

**ATCCC
Circular Cafe Table**

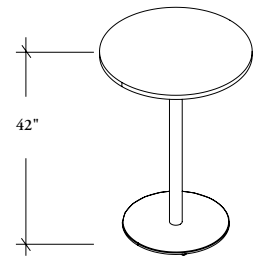

PRODUCT OPTIONS

Diameter	Table Finish	Edge Trim Style	Edge Trim Finish	Base Finish
24, 30	Foundation Laminate Flintwood Natural Veneer	6 Straight Trim 2 Bullnose Trim 7 Flintwood Straight G Natural Veneer Flat Edge H Full Knife Edge X Solid Full Knife Edge E Solid Eased Edge	Edge Trim Colors	Foundation Mica

SAMPLE ORDER CODE

ATCCC 24	LW	6	ST	Q
-----------------	-----------	----------	-----------	----------

**DIMENSIONS
INCHES / MM**

Dia
24 / 610
30 / 762

PRICING

FOUNDATION LAMINATE		FLINTWOOD	NATURAL VENEER	
Straight Trim	Bullnose Trim	Wood Straight Trim	Flat/Full Knife Edge	Solid Full Knife/Solid Eased Edge
991	1162	1721	2073	2903
1022	1198	1771	2134	3045

If Mica base is specified, add 52

A T C S B Square Bistro Table

WHAT'S INCLUDED
1 table surface, 1 Monopod base (29" high).

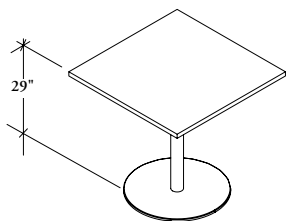

PRODUCT OPTIONS

Depth	Table Finish	Edge Trim Style	Edge Trim Finish	Base Finish
24, 30	Foundation Laminate Flintwood Natural Veneer	6 Straight Trim 2 Bullnose Trim 7 Flintwood Straight G Natural Veneer Flat Edge H Full Knife Edge X Solid Full Knife Edge E Solid Eased Edge	Edge Trim Colors	Foundation Mica

SAMPLE ORDER CODE

ATCSB 24	ZE	G		P
-----------------	-----------	----------	--	----------

DIMENSIONS INCHES / MM

D
24 / 610
30 / 762

PRICING

FOUNDATION LAMINATE		FLINTWOOD	NATURAL VENEER	
Straight Trim	Bullnose Trim	Wood Straight Trim	Flat/Full Knife Edge	Solid Full Knife/ Solid Eased Edge
897	1061	1589	1589	1987
921	1098	1817	1816	2270

If Mica base is specified, add 52

WHAT'S INCLUDED

1 table surface, 1 Monopod base (29" high).

**ATCCB
Circular Bistro Table**

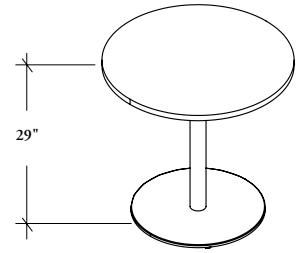

PRODUCT OPTIONS

Diameter	Table Finish	Edge Trim Style	Edge Trim Finish	Base Finish
24, 30	Foundation Laminate Flintwood Natural Veneer	6 Straight Trim 2 Bullnose Trim 7 Flintwood Straight G Natural Veneer Flat Edge H Full Knife Edge X Solid Full Knife Edge E Solid Eased Edge	Edge Trim Colors	Foundation Mica

SAMPLE ORDER CODE

ATCCB 24	WQ	E		Q
-----------------	-----------	----------	--	----------

**DIMENSIONS
INCHES / MM**

Dia
24 / 610
30 / 762

PRICING

FOUNDATION LAMINATE		FLINTWOOD	NATURAL VENEER	
Straight Trim	Bullnose Trim	Wood Straight Trim	Flat/Full Knife Edge	Solid Full Knife/Solid Eased Edge
942	1115	1633	1749	2777
967	1152	1873	1998	3179

If Mica base is specified, add 52

casual tables

ATCSD Square Dining Table

WHAT'S INCLUDED
1 table surface, 1 Monopod base (29" high).

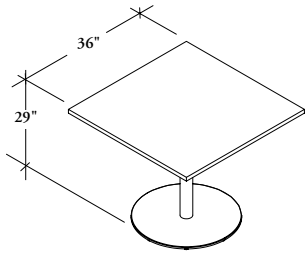

PRODUCT OPTIONS

Depth	Table Finish	Edge Trim Style	Edge Trim Finish	Base Finish
36	Foundation Laminate Flintwood Natural Veneer	6 Straight Trim 2 Bullnose Trim 7 Flintwood Straight G Natural Veneer Flat Edge H Full Knife Edge X Solid Full Knife Edge E Solid Eased Edge	Edge Trim Colors	Foundation Mica

SAMPLE ORDER CODE

ATCSD 36	YM	6	SB	7
-----------------	-----------	----------	-----------	----------

DIMENSIONS INCHES / MM

D
36 / 914

PRICING

FOUNDATION LAMINATE		FLINTWOOD	NATURAL VENEER	
Straight Trim	Bullnose Trim	Wood Straight Trim	Flat/Full Knife Edge	Solid Full Knife/Solid Eased Edge
1021	1172	1998	2270	3179

If Mica base is specified, add 52

WHAT'S INCLUDED

1 table surface, 1 Monopod (29" high).

**ATCCD
Circular Dining Table**

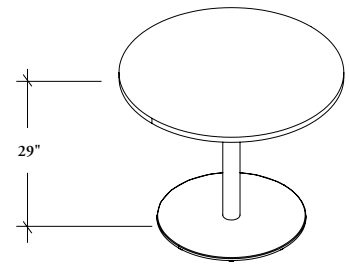

PRODUCT OPTIONS

Diameter	Table Finish	Edge Trim Style	Edge Trim Finish	Base Finish
36, 42	Foundation Laminate Flintwood Natural Veneer	6 Straight Trim 2 Bullnose Trim 7 Flintwood Straight G Natural Veneer Flat Edge H Full Knife Edge X Solid Full Knife Edge E Solid Eased Edge	Edge Trim Colors	Foundation Mica

SAMPLE ORDER CODE

ATCCD 36	FX	7		7
-----------------	-----------	----------	--	----------

**DIMENSIONS
INCHES / MM**

Dia
36 / 914
42 / 914

PRICING

FOUNDATION LAMINATE		FLINTWOOD	NATURAL VENEER	
Straight Trim	Bullnose Trim	Wood Straight Trim	Flat/Full Knife Edge	Solid Full Knife/Solid Eased Edge
1122	1286	2299	2727	3814
1177	1355	2412	2862	4006

If Mica base is specified, add 52

casual tables

ATCRD Rectangular Dining Table

WHAT'S INCLUDED

24" deep tables includes a single Monopod base (29" high).

30" deep tables includes 2 Standard T-legs (29" high).

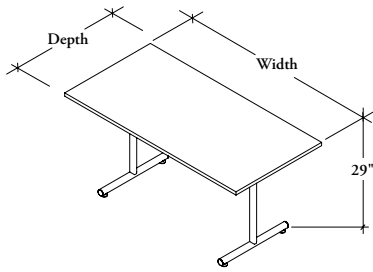

PRODUCT OPTIONS

Depth	Width	Table Finish	Edge Trim Style	Edge Trim Finish	Base Finish
24, 30	36, 48, 54, 60	Foundation Laminate Flintwood Natural Veneer	6 Straight Trim 2 Bullnose Trim 7 Flintwood Straight G Natural Veneer Flat Edge H Full Knife Edge X Solid Full Knife Edge E Solid Eased Edge	Edge Trim Colors	Foundation Mica

SAMPLE ORDER CODE

ATCRD 24	36	LN	2	NV	P
-----------------	-----------	-----------	----------	-----------	----------

DIMENSIONS INCHES / MM

D	W
24 / 610	36 / 914
30 / 762	48 / 1219
30 / 762	54 / 1372
30 / 762	60 / 1524

PRICING

FOUNDATION LAMINATE

Straight Trim	Bullnose Trim
921	951
977	1091
1049	1161
1122	1241

FLINTWOOD

Wood Straight Trim
1346
1845
1998
2159

NATURAL VENEER

Flat/Full Knife Edge	Solid Full Knife/ Solid Eased Edge
1885	2546
2589	3489
2797	3781
3020	4078

If Mica base is specified, add 37 for 30" depth

If Mica base is specified, add 52 for 24" depth

storage

storage product map

A F C V A *Audience Veneer*
Credenza with Doors

Page 142

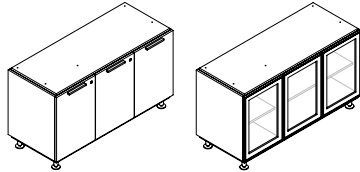

A F C V B *Audience Veneer*
Credenza with Single
Drawer

Page 143

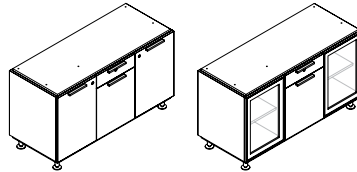

A F C V C *Audience Veneer*
Credenza with Doors
and Drawers

Page 144

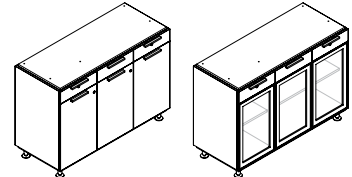

A F C V D *Audience Veneer*
Credenza with Middle
Drawers

Page 145

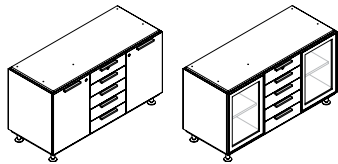

A F C L A *Audience Laminate*
Credenza with Doors

Page 146

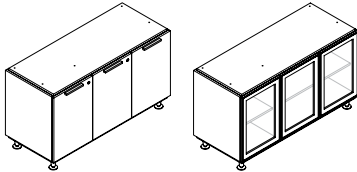

A F C L B *Audience Laminate*
Credenza with Single
Drawer

Page 147

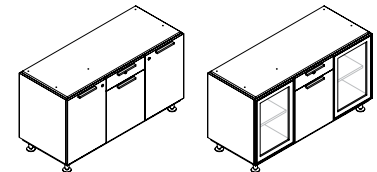

A F C L C *Audience Laminate*
Credenza with Doors and
Drawers

Page 148

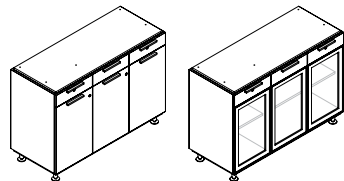

A F C L D *Audience Laminate*
Credenza with Middle
Drawers

Page 149

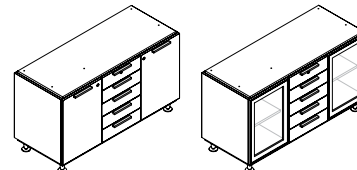

A F C F A *Audience Flintwood*
Credenza with Doors

Page 150

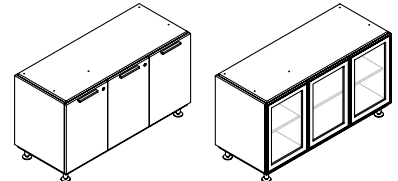

A F C F B *Audience Flintwood*
Credenza with Single
Drawer

Page 151

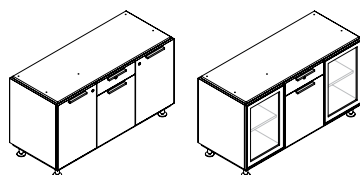

A F C F C *Audience Flintwood*
Credenza with Doors and
Drawers

Page 152

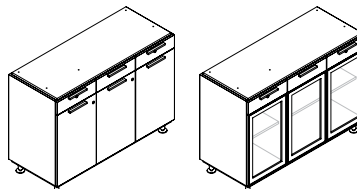

A F C F D *Audience Flintwood*
Credenza with Middle
Drawers

Page 153

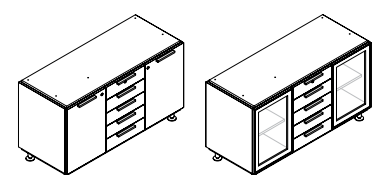

storage product map

A F C T Credenza Top

Page 154

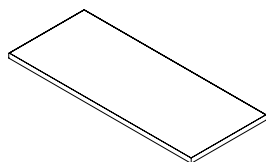

A F T V Audience Veneer A.V. Cart

Page 155

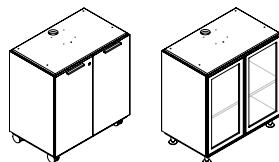

A F T L Audience Laminate A.V. Cart

Page 156

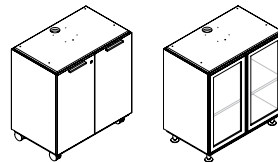

A F T F Audience Flintwood A.V. Cart

Page 157

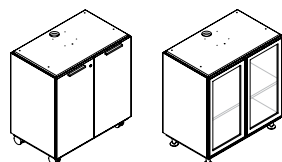

A F T T A.V. Cart Top

Page 158

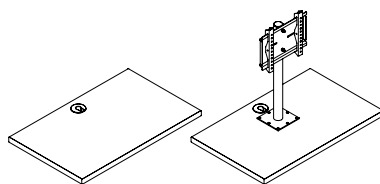

A F M V Audience Veneer Hospitality Cart

Page 159

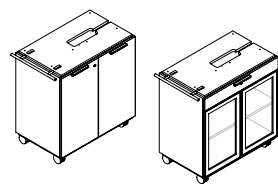

A F M L Audience Laminate Hospitality Cart

Page 160

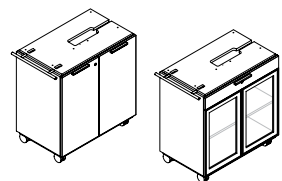

A F M F Audience Flintwood Hospitality Cart

Page 161

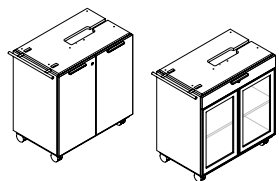

A F M T Hospitality Cart Top

Page 162

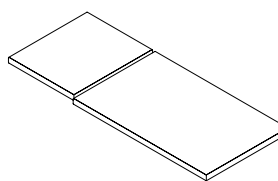

A F A S Small Project Cart

Page 163

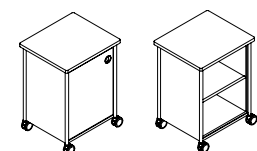

A F A M Medium Project Cart

Page 164

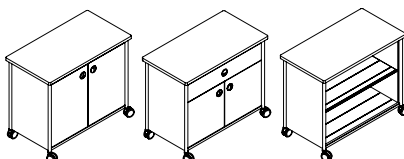

A F A L Large Project Cart

Page 165

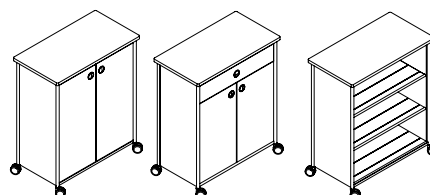

storage product map

S O K L Set of Keys Alike

Page 166

AFCVA
Audience Veneer Credenza with Doors

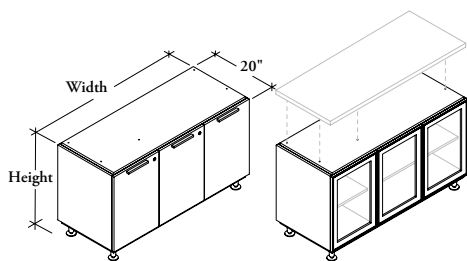

The *Audience Veneer Credenza* is designed for use in boardroom applications.

WHAT'S INCLUDED

1 credenza with levelers, grommets (if specified), locks and keys (if specified), waste receptacle (if specified).

WHAT'S EXCLUDED

Credenza Top (AFCT) must be ordered separately.

NOTES

48" wide credenzas have three doors, 64" and 72" widths have four doors, 80" & 90" widths have five doors.

Glass doors do not support pull style, lock and waste receptacle options.

Solid doors will be finished to match the case finish.

PRODUCT OPTIONS

Door Style	Width	Height	Case & Front Finish	Pull Style	Pull Finish	Grommet Option	Lock Option	Waste Receptacle Option
S Solid	48, 64, 72, 80, 90	29, 36	Natural Veneer	C Contemporary	7 Platinum	N None	N None	1 With
G Glass				B Rectangular	E Ebony	C Center L Left R Right	K Keyed Alike R Keyed Randomly	2 Without

SAMPLE ORDER CODE

AFCVA S	64	29	WD	B	7	N	R	1
----------------	-----------	-----------	-----------	----------	----------	----------	----------	----------

DIMENSIONS
INCHES / MM

W	H
48 / 1219	29 / 737
48 / 1219	36 / 914
64 / 1626	29 / 737
64 / 1626	36 / 914
72 / 1829	29 / 737
72 / 1829	36 / 914
80 / 2032	29 / 737
80 / 2032	36 / 914
90 / 2286	29 / 737
90 / 2286	36 / 914

PRICING

SOLID DOORS (S)	
No Grommet	With Grommet
5161	5255
5629	5726
6130	6224
6538	6636
6698	6795
7132	7226
7786	7886
7858	7955
8174	8268
8692	8788

GLASS DOORS (G)	
No Grommet	With Grommet
6088	6184
6665	6763
7546	7644
8005	8102
8111	8206
8626	8726
9557	9651
10181	10276
10428	10523
10649	10743

If Contemporary Pull style is specified, add 110 for 48" wide
 If Contemporary Pull style is specified, add 148 for 64" and 72" wide
 If Contemporary Pull style is specified, add 184 for 80" and 90" wide
 If Lock is specified, add 184
 If Waste Receptacle is specified, add 278

The *Audience* Veneer Credenza is designed for use in boardroom applications.

WHAT'S INCLUDED

1 credenza with levelers, grommets (if specified), locks and keys (if specified), waste receptacle (if specified).

WHAT'S EXCLUDED

Credenza Top (AFCT) must be ordered separately.

NOTES

48" wide credenzas have three doors, 80" & 90" widths have five doors.

Door under drawer will always be solid whether solid or glass door option is specified.

The waste receptacle option is not available with glass doors.

Solid doors will be finished to match the case finish.

A F C V B
Audience Veneer Credenza with Single Drawer

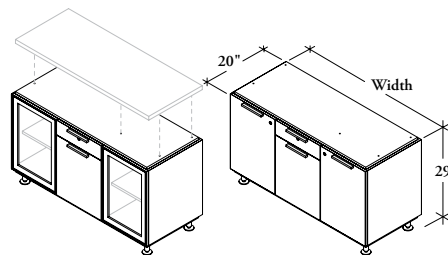

PRODUCT OPTIONS

Door Style	Width	Height	Case & Front Finish	Pull Style	Pull Finish	Grommet Option	Lock Option	Waste Receptacle Option
S Solid	48, 80, 90	29	Natural Veneer	C Con-temporary B Rectangular	7 Platinum E Ebony	N None	N None	1 With 2 Without
G Glass						C Center L Left R Right	K Keyed Alike R Keyed Randomly	

SAMPLE ORDER CODE

AFCVB G	48	29	UH	B	E	C	K	2
----------------	-----------	-----------	-----------	----------	----------	----------	----------	----------

**DIMENSIONS
INCHES / MM**

W	H
48 / 1219	29 / 737
80 / 2032	29 / 737
90 / 2286	29 / 737

PRICING

SOLID DOORS (S)

No Grommet	With Grommet
5966	6062
8390	8488
8776	8871

GLASS DOORS (G)

No Grommet	With Grommet
6278	6375
9568	9666
10024	10121

- If Contemporary Pull style, Glass Door is specified, add 80
- If Contemporary Pull style, Solid Door is specified, add 148 for 48" wide
- If Contemporary Pull style, Solid Door is specified, add 223 for 80" and 90" wide
- If Lock is specified, add 184
- If Waste Receptacle is specified, add 278

AFCVC Audience Veneer Credenza with Doors and Drawers

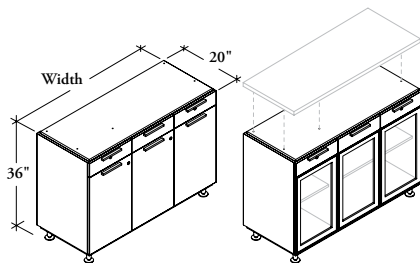

The Audience Veneer Credenza is designed for use in boardroom applications.

WHAT'S INCLUDED

1 credenza with levelers, grommets (if specified), locks and keys (if specified), waste receptacle (if specified).

WHAT'S EXCLUDED

Credenza Top (AFCT) must be ordered separately.

NOTES

48" wide credenzas have three doors, 64" and 72" widths have four doors, 80" & 90" widths have five doors.

When locks are specified with glass door option, only the drawers will lock.

The waste receptacle option is not available with glass doors.

Solid doors and drawers will be finished to match the case finish.

PRODUCT OPTIONS

Door Style	Width	Height	Case & Font Finish	Pull Style	Pull Finish	Grommet Option	Key Style	Waste Receptacle Option
S Solid	48, 64, 72, 80, 90	36	Natural Veneer	C Contemporary	7 Platinum	N None	N None	1 With
G Glass				B Rectangular	E Ebony	C Center L Left R Right	K Keyed Alike R Keyed Randomly	2 Without

SAMPLE ORDER CODE

AFCVC S	64	36	WK	C	7	R	N	1
----------------	-----------	-----------	-----------	----------	----------	----------	----------	----------

DIMENSIONS INCHES / MM

W	H
48 / 1219	36 / 914
64 / 1626	36 / 914
72 / 1829	36 / 914
80 / 2032	36 / 914
90 / 2286	36 / 914

PRICING

SOLID DOORS (S)

No Grommet	With Grommet
7174	7271
8692	8788
9376	9472
10329	10425
11162	11257

GLASS DOORS (G)

No Grommet	With Grommet
8175	8269
10197	10291
10892	10990
12212	12308
13144	13240

If Contemporary Pull style, Glass Door is specified, add 110 for 48" wide

If Contemporary Pull style, Glass Door is specified, add 148 for 64 and 72 wide

If Contemporary Pull style, Glass Door is specified, add 184 for 80 and 90 wide

If Contemporary Pull style, Solid Door is specified, add 223 for 48" wide

If Contemporary Pull style, Solid Door is specified, add 296 for 64 and 72 wide

If Contemporary Pull style, Solid Door is specified, add 370 for 80" and 90" wide

If Lock is specified, add 184

If Waste Receptacle is specified, add 278

The *Audience* Veneer Credenza is designed for use in boardroom applications.

WHAT'S INCLUDED

1 credenza with levelers, grommets (if specified), locks and keys (if specified), waste receptacle (if specified).

WHAT'S EXCLUDED

Credenza Top (AFCT) must be ordered separately.

NOTES

48" wide credenzas have two doors, 80" & 90" have four doors.

Only top drawer will lock all others are not lockable.

The waste receptacle option is not available with glass doors.

Solid doors and drawers will be finished to match the case finish.

A F C V D
Audience Veneer Credenza with Middle Drawers

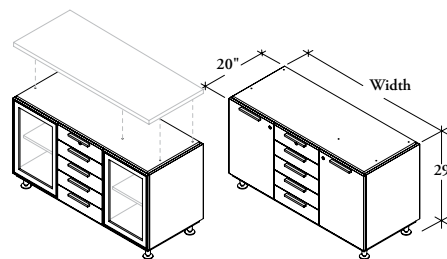

PRODUCT OPTIONS

Door Style	Width	Height	Case Finish	Pull Style	Pull Finish	Grommet Option	Key Style	Waste Receptacle Option
S Solid	48, 80, 90	29	Natural Veneer	C Con-temporary	7 Platinum	N None	N None	1 With
G Glass				B Rectangular	E Ebony	L Left R Right	K Keyed Alike R Keyed Randomly	2 Without

SAMPLE ORDER CODE

AFCVD G	90	29	MP	B	7	C	N	
----------------	-----------	-----------	-----------	----------	----------	----------	----------	--

DIMENSIONS
INCHES / MM

W	H
48 / 1219	29 / 737
80 / 2032	29 / 737
90 / 2286	29 / 737

PRICING

SOLID DOORS (S)

No Grommet	With Grommet
7923	8021
10149	10245
10535	10629

GLASS DOORS (G)

No Grommet	With Grommet
8255	8348
11597	11693
12060	12155

If Contemporary Pull style, Glass Door is specified, add 184

If Contemporary Pull style, Solid Door is specified, add 259 for 48" wide

If Contemporary Pull style, Solid Door is specified, add 334 for 80" and 90" wide

If Lock is specified, add 184

If Waste Receptacle is specified, add 278

AFCLA
Audience Laminate Credenza with Doors

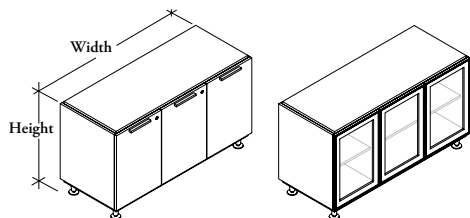

The *Audience Laminate Credenza* is designed for use in boardroom applications.

WHAT'S INCLUDED

1 credenza with levelers, grommets (if specified), locks and keys (if specified), waste receptacle (if specified).

WHAT'S EXCLUDED

Credenza Top (AFCT) must be ordered separately.

NOTES

48" wide credenzas have three doors, 64" and 72" widths have four doors, 80" & 90" widths have five doors.

Glass doors do not support pull style, lock and waste receptacle options.

Solid doors will be finished to match the case finish.

PRODUCT OPTIONS

Door Style	Width	Height	Case & Front Finish	Pull Style	Pull Finish	Grommet Option	Key Style	Waste Receptacle Option
S Solid	48, 64, 72, 80, 90	29, 36	Source Laminate	C Contemporary	7 Platinum	N None	N None	1 With
G Glass				B Rectangular	E Ebony	C Center L Left R Right	K Keyed Alike R Keyed Randomly	2 Without

SAMPLE ORDER CODE

AFCLA S	64	29	XM	B	7	N	R	1
----------------	-----------	-----------	-----------	----------	----------	----------	----------	----------

DIMENSIONS
INCHES / MM

W	H
48 / 1219	29 / 727
48 / 1219	36 / 914
64 / 1626	29 / 727
64 / 1626	36 / 914
72 / 1829	29 / 727
72 / 1829	36 / 914
80 / 2032	29 / 737
80 / 2032	36 / 914
90 / 2286	29 / 737
90 / 2286	36 / 914

PRICING

SOLID DOORS (S)	
No Grommet	With Grommet
1724	1820
1807	1904
2019	2117
2119	2213
2166	2261
2221	2317
2345	2441
2461	2558
2540	2635
2655	2752

GLASS DOORS (G)	
No Grommet	With Grommet
3170	3269
3345	3440
3945	4044
4166	4264
4229	4330
4330	4426
4751	4851
5131	5226
5197	5293
5290	5384

If Contemporary Pull style, Solid Door is specified, add 110 for 48" wide
 If Contemporary Pull style, Glass Door is specified, add 148 for 64" and 72" wide
 If Contemporary Pull style, Solid Door is specified, add 184 for 80" and 90" wide
 If Lock is specified, add 184
 If Waste Receptacle is specified, add 278

The *Audience* Laminate Credenza is designed for use in boardroom applications.

WHAT'S INCLUDED

1 credenza with levelers, locks and keys (if specified), grommets (if specified), waste receptacle (if specified).

WHAT'S EXCLUDED

Credenza Top (AFCT) must be ordered separately.

NOTES

48" wide credenzas have three doors, 80" & 90" have five doors.

Door under drawer will always be solid whether solid or glass door option is specified.

Solid doors and drawers will be finished to match the case finish.

The waste receptacle option is not available with glass doors.

AFCLB
***Audience* Laminate Credenza with Single Drawer**

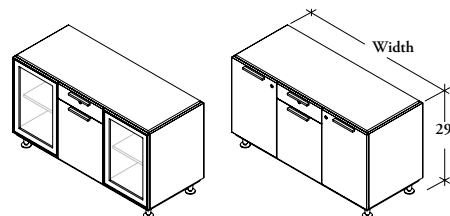

PRODUCT OPTIONS

Door Style	Width	Height	Case & Front Finish	Pull Style	Pull Finish	Grommet Option	Key Style	Waste Receptacle Option
S Solid	48, 80, 90	29	Source Laminate	C Contemporary B Rectangular	7 Platinum E Ebony	N None C Center L Left R Right	N None K Keyed Alike R Keyed Randomly	1 With
G Glass								2 Without

SAMPLE ORDER CODE

AFCLB G	48	29	XH	B	E	C	K	2
----------------	-----------	-----------	-----------	----------	----------	----------	----------	----------

**DIMENSIONS
INCHES / MM**

W	H
48 / 1219	29 / 727
80 / 2032	29 / 727
90 / 2286	29 / 727

PRICING

SOLID DOORS (S)

No Grommet	With Grommet
2439	2534
3146	3241
3602	3699

GLASS DOORS (G)

No Grommet	With Grommet
3345	3440
5012	5108
5512	5610

If Contemporary Pull style, Glass Door is specified, add 80

If Contemporary Pull style, Solid Door is specified, add 148 for 48" wide

If Contemporary Pull style, Solid Door is specified, add 223 for 80" and 90" wide

If Lock is specified, add 184

If Waste Receptacle is specified, add 278

AFCLC Audience Laminate Credenza with Doors and Drawers

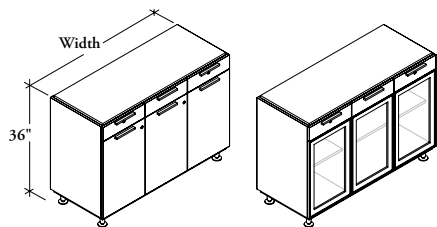

The *Audience Laminate Credenza* is designed for use in boardroom applications.

WHAT'S INCLUDED

1 credenza with levelers, grommets (if specified), locks and keys (if specified), waste receptacle (if specified).

WHAT'S EXCLUDED

Credenza Top (AFCT) must be ordered separately.

NOTES

48" wide credenzas have three doors, 64" and 72" widths have four doors, 80" & 90" widths have five doors.

When locks are specified with glass door option, only the drawers will lock.

The waste receptacle option is not available with glass doors.

Solid doors and drawers will be finished to match the case finish.

PRODUCT OPTIONS

Door Style	Width	Height	Case & Front Finish	Pull Style	Pull Finish	Grommet Option	Key Style	Waste Receptacle Option
S Solid	48, 64, 72, 80, 90	36	Source Laminate	C Contemporary	7 Platinum	N None	N None	1 With
G Glass				B Rectangular	E Ebony	C Center L Left R Right	K Keyed Alike R Keyed Randomly	2 Without

SAMPLE ORDER CODE

AFCLC S	64	36	XC	C	7	R	N	1
----------------	-----------	-----------	-----------	----------	----------	----------	----------	----------

DIMENSIONS INCHES / MM

W	H
48 / 1219	36 / 914
64 / 1626	36 / 914
72 / 1829	36 / 914
80 / 2032	36 / 914
90 / 2286	36 / 914

PRICING

SOLID DOORS (S)	
No Grommet	With Grommet
2701	2797
3459	3556
3511	3607
3602	3699
4062	4159

GLASS DOORS (G)	
No Grommet	With Grommet
4166	4264
5420	5515
5516	5613
6047	6142
6653	6749

If Contemporary Pull style, Glass Door is specified, add 110 for 48" wide

If Contemporary Pull style, Glass Door is specified, add 148 for 64 and 72 wide

If Contemporary Pull style, Glass Door is specified, add 184 for 80 and 90 wide

If Contemporary Pull style, Solid Door is specified, add 223 for 48" wide

If Contemporary Pull style, Glass Door is specified, add 296 for 64 and 72 wide

If Contemporary Pull style, Solid Door is specified, add 370 for 80" and 90" wide

If Lock is specified, add 184

If Waste Receptacle is specified, add 278

The *Audience* Laminate Credenza is designed for use in boardroom applications.

WHAT'S INCLUDED

1 credenza with levelers, grommets (if specified), locks and keys (if specified), waste receptacle (if specified).

WHAT'S EXCLUDED

Credenza Top (AFCT) must be ordered separately.

NOTES

48" wide credenzas have two doors, 80" & 90" have four doors.

Only top drawer will lock all others are not lockable.

The waste receptacle option is not available with glass doors.

Solid doors and drawers will be finished to match the case finish.

AFCLD
Audience Laminate Credenza with Middle Drawers

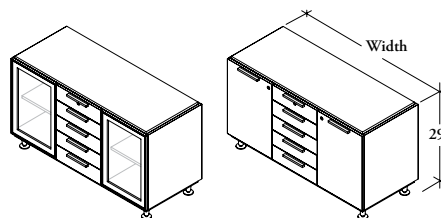

PRODUCT OPTIONS

Door Style	Width	Height	Case Finish	Pull Style	Pull Finish	Grommet Option	Key Style	Waste Receptacle Option
S Solid	48, 80, 90	29	Source Laminate	C Con-temporary B Rectangular	7 Platinum E Ebony	N None L Left R Right	N None K Keyed Alike R Keyed Randomly	1 With
G Glass								2 Without

SAMPLE ORDER CODE

AFCLD G	90	29	XS	B	7	N	N	
----------------	-----------	-----------	-----------	----------	----------	----------	----------	--

DIMENSIONS
INCHES / MM

W	H
48 / 1219	29 / 737
80 / 2032	29 / 737
90 / 2286	29 / 737

PRICING

SOLID DOORS (S)

No Grommet	With Grommet
2705	2802
3435	3531
3887	3984

GLASS DOORS (G)

No Grommet	With Grommet
3668	3764
5358	5457
5861	5958

If Contemporary Pull style, Glass Door is specified, add 184

If Contemporary Pull style, Solid Door is specified, add 259 for 48" wide

If Contemporary Pull style, Solid Door is specified, add 334 for 80" and 90" wide

If Lock is specified, add 184

If Waste Receptacle is specified, add 278

AFCFA Audience Flintwood Credenza with Doors

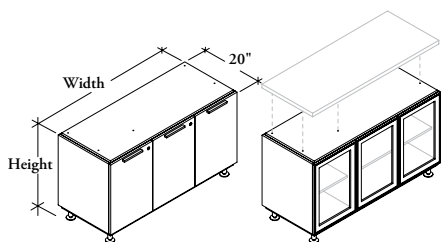

The Audience Flintwood Credenza is designed for use in boardroom applications.

WHAT'S INCLUDED

1 credenza with levelers, grommets (if specified), locks and keys (if specified), waste receptacle (if specified).

WHAT'S EXCLUDED

Credenza Top (AFCT) must be ordered separately.

NOTES

48" wide credenzas have three doors, 64" and 72" widths have four doors, 80" & 90" widths have five doors.

Glass doors do not support pull style, lock and waste receptacle options.

Solid doors will be finished to match the case finish.

PRODUCT OPTIONS

Door Style	Width	Height	Case & Front Finish	Pull Style	Pull Finish	Grommet Option	Key Style	Waste Receptacle Option
S Solid	48, 64, 72, 80, 90	29, 36	Flintwood	C Con- temporary	7 Platinum	N None	N None	1 With
G Glass				B Rectangular	E Ebony	C Center L Left R Right	K Keyed Alike R Keyed Randomly	2 Without

SAMPLE ORDER CODE

AFCFA S	64	29	FY	B	7	N	R	1
----------------	-----------	-----------	-----------	----------	----------	----------	----------	----------

DIMENSIONS INCHES / MM

W	H
48 / 1219	29 / 737
48 / 1219	36 / 914
64 / 1626	29 / 737
64 / 1626	36 / 914
72 / 1829	29 / 737
72 / 1829	36 / 914
80 / 2032	29 / 737
80 / 2032	36 / 914
90 / 2286	29 / 737
90 / 2286	36 / 914

PRICING

SOLID DOORS (S)

No Grommet	With Grommet
5161	5255
5629	5726
6130	6224
6538	6636
6698	6795
7132	7226
7786	7886
7858	7955
8174	8268
8692	8788

GLASS DOORS (G)

No Grommet	With Grommet
6088	6184
6665	6763
7546	7644
8005	8102
8111	8206
8626	8726
9557	9651
10181	10276
10428	10523
10649	10743

If Contemporary Pull style, Solid Door is specified, add 110 for 48" wide
 If Contemporary Pull style, Solid Door is specified, add 148 for 64 and 72 wide
 If Contemporary Pull style, Solid Door is specified, add 184 for 80" and 90" wide
 If Lock is specified, add 184
 If Waste Receptacle is specified, add 278

The *Audience* Flintwood Credenza is designed for use in boardroom applications.

WHAT'S INCLUDED

1 credenza with levelers, grommets (if specified), locks and keys (if specified), waste receptacle (if specified).

WHAT'S EXCLUDED

Credenza Top (AFCT) must be ordered separately

NOTES

48" wide credenzas have three doors, 80" & 90" have five doors.

Door under drawer will always be solid whether solid or glass door option is specified.

The waste receptacle option is not available with glass doors.

Solid doors and drawers will be finished to match the case finish.

A F C F B
Audience Flintwood Credenza with Single Drawer

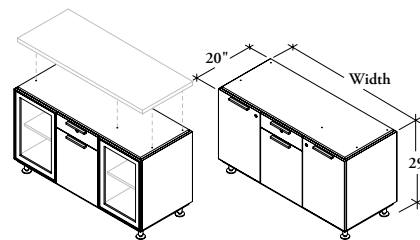

PRODUCT OPTIONS

Door Style	Width	Height	Case & Front Finish	Pull Style	Pull Finish	Grommet Option	Key Style	Waste Receptacle Option
S Solid	48, 80, 90	29	Flintwood	C Con-temporary B Rectangular	7 Platinum E Ebony	N None	N None	1 With
G Glass						C Center L Left R Right	K Keyed Alike R Keyed Randomly	2 Without

SAMPLE ORDER CODE

AFCFB G	48	29	CX	B	E	C	K	
---------	----	----	----	---	---	---	---	--

**DIMENSIONS
INCHES / MM**

W	H
48 / 1219	29 / 737
80 / 2032	29 / 737
90 / 2286	29 / 737

PRICING

SOLID DOORS (S)

No Grommet	With Grommet
5966	6062
8390	8488
8776	8871

GLASS DOORS (G)

No Grommet	With Grommet
6278	6375
9568	9666
10024	10121

- If Contemporary Pull style, Glass Door is specified, add 80
- If Contemporary Pull style, Solid Door is specified, add 148 for 48" wide
- If Contemporary Pull style, Solid Door is specified, add 223 for 80" and 90" wide
- If Lock is specified, add 184
- If Waste Receptacle is specified, add 278

AFCFC Audience Flintwood Credenza with Doors and Drawers

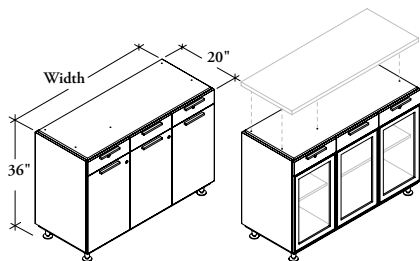

The Audience Flintwood Credenza is designed for use in boardroom applications.

WHAT'S INCLUDED

1 credenza with levelers, grommets (if specified), locks and keys (if specified), waste receptacle (if specified).

WHAT'S EXCLUDED

Credenza Top (AFCT) must be ordered separately.

NOTES

48" wide credenzas have three doors, 64" and 72" widths have four doors, 80" & 90" widths have five doors.

When locks are specified with glass door option, only the drawers will lock.

The waste receptacle option is not available with glass doors.

Solid doors and drawers will be finished to match the case finish.

PRODUCT OPTIONS

Door Style	Width	Height	Case & Front Finish	Pull Style	Pull Finish	Grommet Option	Key Style	Waste Receptacle Option
S Solid	48, 64, 72, 80, 90	36	Flintwood	C Contemporary	7 Platinum	N None	N None	1 With
G Glass				B Rectangular	E Ebony	C Center L Left R Right	K Keyed Alike R Keyed Randomly	2 Without

SAMPLE ORDER CODE

AFCFC S	64	36	VB	C	7	R	N	1
----------------	-----------	-----------	-----------	----------	----------	----------	----------	----------

DIMENSIONS INCHES / MM

W	H
48 / 1219	36 / 914
64 / 1626	36 / 914
72 / 1829	36 / 914
80 / 2032	36 / 914
90 / 2286	36 / 914

PRICING

SOLID DOORS (S)	
No Grommet	With Grommet
7174	7271
8692	8788
9376	9472
10329	10425
11162	11257

GLASS DOORS (G)	
No Grommet	With Grommet
8175	8269
10197	10291
10892	10990
12212	12308
13144	13240

If Contemporary Pull style, Glass Door is specified, add 110 for 48" wide

If Contemporary Pull style, Glass Door is specified, add 148 for 64 and 72 wide

If Contemporary Pull style, Glass Door is specified, add 184 for 80 and 90 wide

If Contemporary Pull style, Solid Door is specified, add 223 for 48" wide

If Contemporary Pull style, Glass Door is specified, add 296 for 64 and 72 wide

If Contemporary Pull style, Solid Door is specified, add 370 for 80" and 90" wide

If Lock is specified, add 184

If Waste Receptacle is specified, add 278

The *Audience* Flintwood Credenza is designed for use in boardroom applications.

WHAT'S INCLUDED

1 credenza with levelers, grommets (if specified), locks and keys (if specified), waste receptacle (if specified).

WHAT'S EXCLUDED

Credenza Top (AFCT) must be ordered separately.

NOTES

48" wide credenzas have two doors, 80" & 90" have four doors.

Only top drawer will lock all others are not lockable.

The waste receptacle option is not available with glass doors.

Solid doors and drawers will be finished to match the case finish.

A F C F D
Audience Flintwood Credenza with Middle Drawers

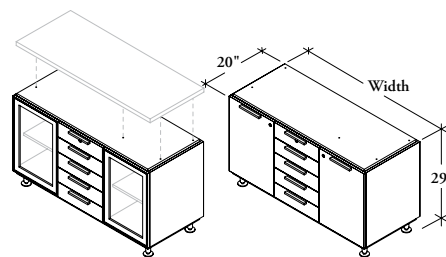

PRODUCT OPTIONS

Door Style	Width	Height	Case & Front Finish	Pull Style	Pull Finish	Grommet Option	Key Style	Waste Receptacle Option
S Solid	48, 80, 90	29	Flintwood	C Con-temporary	7 Platinum	N None	N None	1 With
G Glass				B Rectangular	E Ebony	L Left	K Keyed Alike	2 Without
						R Right	R Keyed Randomly	

SAMPLE ORDER CODE

AFCFD G	90	29	FC	B	7	C	N	
----------------	-----------	-----------	-----------	----------	----------	----------	----------	--

DIMENSIONS

W	H
48 / 1219	29 / 737
80 / 2032	29 / 737
90 / 2286	29 / 737

PRICING

SOLID DOORS (S)

No Grommet	With Grommet
7923	8021
10149	10245
10535	10629

GLASS DOORS (G)

No Grommet	With Grommet
8255	8348
11597	11693
12060	12155

If Contemporary Pull style, Glass Door is specified, add 184

If Contemporary Pull style, Solid Door is specified, add 259 for 48" wide

If Contemporary Pull style, Solid Door is specified, add 334 for 80" and 90" wide

If Lock is specified, add 184

If Waste Receptacle is specified, add 278

AFCT Credenza Top

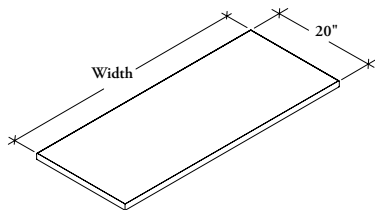

The Credenza Top is to be used in conjunction with the AFCV, AFCF or AFCL Credenzas.

WHAT'S INCLUDED

1 top

WHAT'S EXCLUDED

Audience Credenzas

NOTES

The width of the Credenza Top should match that of the Credenza.

All trim finishes will match the Credenza Top except when specifying the straight trim (6) for the Laminate top.

The Credenza Top must be ordered to finish off the top of each Credenza ordered.

PRODUCT OPTIONS

Width	Top Finish	Edge Trim Style	Edge Trim Finish
48, 64, 72, 80, 90	Foundation Laminate Flintwood Natural Veneer	6 Straight Trim 7 Flintwood Straight G Flat Edge H Full Knife Edge X Solid Full Knife Edge E Solid Eased Edge	Edge Trim Colors

SAMPLE ORDER CODE

AFCT 72	FX	7	
---------	----	---	--

DIMENSIONS INCHES / MM

W
48 / 1219
64 / 1626
72 / 1829
80 / 2032
90 / 2286

PRICING

FOUNDATION LAMINATE

Straight Trim
476
636
718
796
895

FLINTWOOD

Wood Straight Trim
1142
1306
1483
1811
1828

NATURAL VENEER

Flat/Full Knife Edge	Solid Full Knife/Solid Eased Edge
1142	1469
1306	1715
1483	1888
1811	2082
1828	2289

The *Audience Veneer A.V. Cart* is designed for use to house audio visual components in boardroom applications.

WHAT'S INCLUDED

1 cart, casters or levelers, locks and keys (If specified).

WHAT'S EXCLUDED

A.V. Cart Top (AFTT) must be ordered separately.

NOTES

Glass doors do not support pull style or lock options.

Solid doors will always default to the case finish.

AFTV
Audience Veneer A.V. Cart

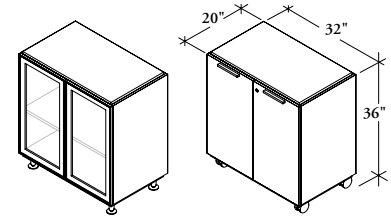

PRODUCT OPTIONS

Configuration	Door Style	Width	Height	Case & Front Finish	Pull Style	Pull Finish	Foot Option	Key Style
A Doors	S Solid G Glass	32	36	Natural Veneer	C Con-temporary B Rectangular	7 Platinum E Ebony	L Levelers C Casters	N None K Keyed Alike R Keyed Randomly

SAMPLE ORDER CODE

AFTV A	G	32	36	WD			L	
---------------	----------	-----------	-----------	-----------	--	--	----------	--

DIMENSIONS
INCHES / MM

W	H
32 / 813	36 / 914

PRICING

SOLID DOORS	GLASS DOORS
5425	5950

If Contemporary pull style is specified, add 80

If Lock is specified, add 184

AFTL
Audience Laminate A.V. Cart

The *Audience Laminate A.V. Cart* is designed for use to house audio visual components in boardroom applications.

WHAT'S INCLUDED

1 cart, casters or levelers, locks and keys (If specified).

WHAT'S EXCLUDED

A.V. Cart Top (AFTT) must be ordered separately.

NOTES

Glass doors do not support pull style or lock options.

Solid doors will be finished to match the case finish.

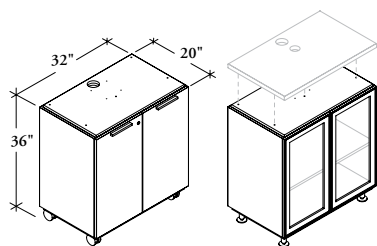

PRODUCT OPTIONS

Configuration	Door Style	Width	Height	Case & Front Finish	Pull Style	Pull Finish	Foot Option	Key Style
A Doors	S Solid G Glass	32	36	Source Laminate	C Con-temporary B Rectangular	7 Platinum E Ebony	L Levelers C Casters	N None K Keyed Alike R Keyed Randomly

SAMPLE ORDER CODE

AFTL A	G	32	36	LG			L	
--------	---	----	----	----	--	--	---	--

DIMENSIONS
INCHES / MM

W	H
32 / 813	36 / 914

PRICING

SOLID DOORS (S)	GLASS DOORS (G)
1162	2176

If Contemporary pull style is specified, add 80

If lock is specified, add 184

The *Audience* Flintwood A.V. Cart is designed for use to house audio visual components in boardroom applications.

WHAT'S INCLUDED

1 cart, casters or levelers, locks and keys (if specified).

WHAT'S EXCLUDED

A.V. Cart Top (AFTT) must be ordered separately.

NOTES

Glass doors do not support pull style or lock options.

Solid doors will always default to the case finish.

AFTT
***Audience* Flintwood A.V. Cart**

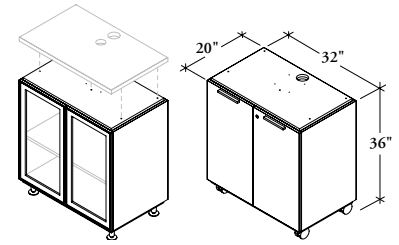

PRODUCT OPTIONS

Configuration	Door Style	Width	Height	Case & Front Finish	Pull Style	Pull Finish	Foot Option	Key Style
A Doors	S Solid G Glass	32	36	Flintwood	C Con-temporary B Rectangular	7 Platinum E Ebony	L Levelers C Casters	N None K Keyed Alike R Keyed Randomly

SAMPLE ORDER CODE

AFTT A	G	32	36	FM			L	
---------------	----------	-----------	-----------	-----------	--	--	----------	--

DIMENSIONS
INCHES / MM

W	H
32 / 813	36 / 914

PRICING

SOLID DOORS (S)	GLASS DOORS (G)
5425	5950

If Contemporary pull style is specified, add 80

If lock is specified, add 184

AFTT A.V. Cart Top

The A.V. Cart Top is to be used in conjunction with the AFTV, AFTF, AFTL A.V. Carts.

WHAT'S INCLUDED
1 top, LCD Arm (If specified).

WHAT'S EXCLUDED
Audience A.V. Cart

NOTES
All Trim Finishes will match the A.V. Cart Top except when specifying the (6) Straight trim for the laminate top.

The A.V. Cart Top must be ordered to finish off the top of each A.V. Cart ordered.

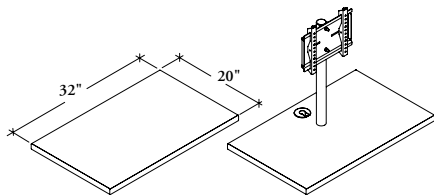

PRODUCT OPTIONS

LCD Arm Option	Width	Top Finish	Edge Trim Style	Edge Trim Finish
1 With Arm 2 Without Arm	32	Foundation Laminate Flintwood Natural Veneer	6 Straight Trim 7 Flintwood Straight G Flat Edge H Full Knife Edge X Solid Full Knife Edge E Solid Eased Edge	Edge Trim Colors

SAMPLE ORDER CODE

AFTT 1	32	WD	X	
---------------	-----------	-----------	----------	--

DIMENSIONS INCHES / MM

W
32 / 813

PRICING

WITHOUT ARM (2)

FOUNDATION LAMINATE	FLINTWOOD	NATURAL VENEER	
Straight Trim	Wood Straight Trim	Flat/Full Knife Edge	Solid Full Knife/ Solid Eased Edge
314	980	980	1250

WITH ARM (1)

FOUNDATION LAMINATE	FLINTWOOD	NATURAL VENEER	
Straight Trim	Wood Straight Trim	Flat/Full Knife Edge	Solid Full Knife/ Solid Eased Edge
32 / 813	639	1311	1577

The *Audience* Veneer Hospitality Cart is designed for use in boardroom applications.

WHAT'S INCLUDED

1 cart, casters, locks and keys (if specified), waste receptacle (if specified), 1 push/pull handle.

WHAT'S EXCLUDED

Hospitality Cart Top (AFMT) must be ordered separately.

NOTES

If the Doors option (A) is specified, glass doors do not support pull or lock options.

Solid doors and drawers will always be finished to match the case finish.

Waste Receptacle can not be specified when the glass door option is chosen.

AFMV
Audience Veneer Hospitality Cart

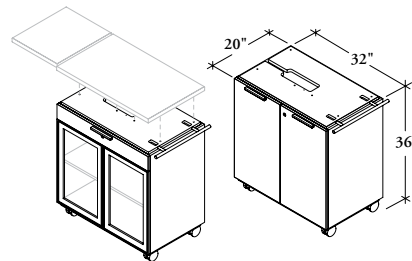

PRODUCT OPTIONS

Configuration	Door Style	Width	Height	Case & Front Finish	Pull Style	Pull Finish	Key Style	Waste Receptacle Option
A Doors	S Solid	32	36	Natural Veneer	C Contemporary	7 Platinum	N None	1 With
B Doors & Drawer	G Glass				B Rectangular	E Ebony	K Keyed Alike R Keyed Randomly	2 Without

SAMPLE ORDER CODE

AFMV B	S	32	36	UH	C	7	N	1
---------------	----------	-----------	-----------	-----------	----------	----------	----------	----------

DIMENSIONS
INCHES / MM

W	H
32 / 813	36 / 914

PRICING

DOORS (A)		DOORS & DRAWER (B)	
Solid Doors	Glass Doors	Solid Doors	Glass Doors
5029	5441	5926	6065

- If Contemporary Pull style, Glass Door is specified, add 37
- If Contemporary Pull style, Solid Door is specified, add 80
- If Contemporary Pull style, Solid Door & Drawer is specified, add 110
- If Lock is specified, add 184
- If Waste Receptacle is specified, add 278

AFML Audience Laminate Hospitality Cart

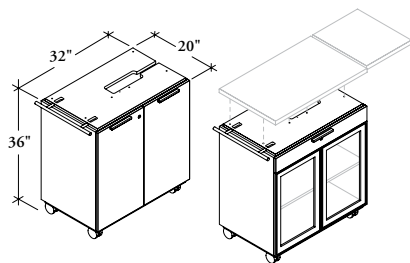

The *Audience Laminate Hospitality Cart* is designed for use in boardroom applications.

WHAT'S INCLUDED

1 cart, casters, locks and keys (if specified), waste receptacle (if specified), 1 push/pull handle.

WHAT'S EXCLUDED

Hospitality Cart Top (AFMT) must be ordered separately.

NOTES

If the Doors option (A) is specified, glass doors do not support pull or lock options.

Waste Receptacle can not be specified when the glass door option is chosen.

Solid doors and drawers will always be finished to match the case finish.

PRODUCT OPTIONS

Configuration	Door Style	Width	Height	Case & Front Finish	Pull Style	Pull Finish	Key Style	Waste Receptacle Option
A Doors	S Solid	32	36	Source Laminate	C Contemporary	7 Platinum	N None	1 With
B Doors & Drawers	G Glass				B Rectangular	E Ebony	K Keyed Alike R Keyed Randomly	2 Without

SAMPLE ORDER CODE

AFML B	S	32	36	XS	C	7	N	1
---------------	----------	-----------	-----------	-----------	----------	----------	----------	----------

DIMENSIONS INCHES / MM

W	H
32 / 813	36 / 914

PRICING

DOORS (A)		DOORS & DRAWER (B)	
Solid Doors	Glass Doors	Solid Doors	Glass Doors
1102	2115	1619	2586

If Contemporary Pull style, Glass Door is specified, add 37

If Contemporary Pull style, Solid Door is specified, add 80

If Contemporary Pull style, Solid Door & Drawer is specified, add 110

If Lock is specified, add 184

If Waste Receptacle is specified, add 278

The *Audience* Flintwood Hospitality Cart is designed for use in boardroom applications.

A F M F

***Audience* Flintwood Hospitality Cart**

WHAT'S INCLUDED

1 cart, casters, locks and keys (If specified), waste receptacle (if specified), 1 push/pull handle.

WHAT'S EXCLUDED

Hospitality Cart Top (AFMT) must be ordered separately.

NOTES

If the Doors option (A) is specified, glass doors do not support pull or lock options.

Solid doors and drawers will always be finished to match the case finish.

Waste Receptacle is not available when glass doors are specified.

Glass doors do not support pulls or keys.

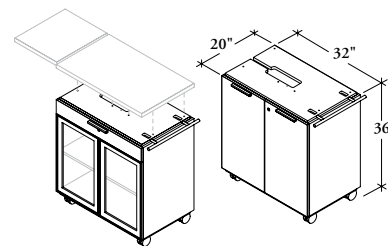

PRODUCT OPTIONS

Configuration	Door Style	Width	Height	Case & Front Finish	Pull Style	Pull Finish	Key Style	Waste Receptacle Option
A Doors	S Solid	32	36	Flintwood	C Contemporary	7 Platinum	N None	1 With
B Doors & Drawer	G Glass				B Rectangular	E Ebony	K Keyed Alike R Keyed Randomly	2 Without

SAMPLE ORDER CODE

AFMF B	S	32	36	FX	C	7	N	1
---------------	----------	-----------	-----------	-----------	----------	----------	----------	----------

**DIMENSIONS
INCHES / MM**

W	H
32 / 813	36 / 914

PRICING

DOORS (A)		DOORS & DRAWERS (B)	
Solid Doors	Glass Doors	Solid Doors	Glass Doors
5029	5441	5926	6065

If Contemporary Pull style, Glass Door is specified, add 37

If Contemporary Pull style, Solid Door is specified, add 80

If Contemporary Pull style, Solid Door & Drawer is specified, add 110

If Lock is specified, add 184

If Waste Receptacle is specified, add 278

AFMT Hospitality Cart Top

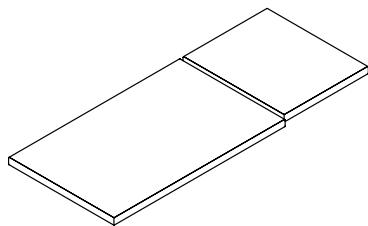

The Hospitality Cart Top is to be used in conjunction with the AFMV, AFMF & AFML Hospitality Carts.

WHAT'S INCLUDED

1 top, Extendable Leaf

WHAT'S EXCLUDED

Hospitality Cart

NOTES

All Trim Finishes will match the Hospitality Cart Top except when specifying the (6) Straight trim for a laminate top.

The Hospitality Cart Top must be ordered to finish off the top of each Hospitality Cart ordered.

PRODUCT OPTIONS

Width	Top Finish	Edge Trim Style	Edge Trim Finish
32	Foundation Laminate Flintwood Natural Veneer	6 Straight Trim 7 Flintwood Straight G Flat Edge H Full Knife Edge X Solid Full Knife Edge E Solid Eased Edge	Edge Trim Colors

SAMPLE ORDER CODE

AFMT 32	FX	7	
----------------	-----------	----------	--

**DIMENSIONS
INCHES / MM**

W
32 / 813

PRICING

**FOUNDATION
LAMINATE**

Straight Trim
491

FLINTWOOD

Wood Straight Trim
1728

NATURAL VENEER

Flat/Full Knife Edge	Solid Full Knife/ Solid Eased Edge
1728	1748

The Small Project Cart is a mobile storage unit that can be used within workstations or collaborative spaces.

AFAS Small Project Cart

WHAT'S INCLUDED

1 cart, locks and keys (If applicable).

NOTES

The shelf finish will match the case finish.

All Trim finishes will match the top finish except when specifying the Flat trim (8) for Laminate top.

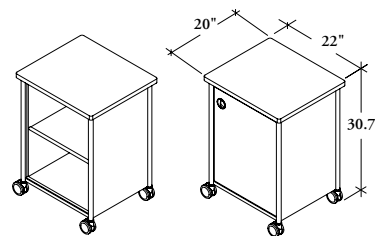

PRODUCT OPTIONS

Configuration	Post Finish	Case & Front Finish	Top Finish	Edge Trim Style	Edge Trim Finish	Key Style	Handle Position
D Doors	Satin (Grade 1)	Satin (Grade 1)	Foundation Laminate	6 Straight Trim	Edge Trim Colors	K Keyed Alike	L Left (shown)
S Open Shelf	Satin Mica (Grade 2)	Satin Mica (Grade 2)	Flintwood	7 Flintwood Straight		R Keyed Randomly	R Right
	Textured (Grade 1)	Textured (Grade 1)	Natural Veneer	G Flat Edge			
	Textured Mica (Grade 2)	Textured Mica (Grade 2)		H Full Knife Edge			
				X Solid Full Knife Edge			
				E Solid Eased Edge			

SAMPLE ORDER CODE

AFAS D	72	72	FY	7		R	L
---------------	-----------	-----------	-----------	----------	--	----------	----------

CONFIGURATION

PRICING

	FOUNDATION LAMINATE	FLINTWOOD	NATURAL VENEER	
	Straight Trim	Wood Straight Trim	Flat/Full Knife Edge	Solid Full Knife/Solid Eased Edge
S	1083	1446	1446	1539
D	1253	1615	1615	1707

If Grade 2 post finish is specified, add 80

If Grade 2 case finish is specified, add 110

AFAM Medium Project Cart

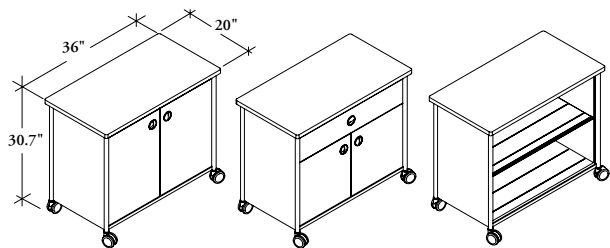

The Medium Project Cart is a mobile storage unit that can be used within workstations or collaborative spaces.

WHAT'S INCLUDED

1 cart, Locks and Keys (if applicable).

NOTES

The shelf finish will match the case finish specified.

All Trim finishes will default to the top finish except when specifying the (8) trim for laminate top.

PRODUCT OPTIONS

Configuration	Post Finish	Case & Front Finish	Top Finish	Edge Trim Style	Edge Trim Finish	Key Style
D Doors	Satin (Grade 1)	Satin (Grade 1)	Foundation Laminate	6 Straight Trim	Edge Trim Colors	K Keyed Alike
S Open Shelf	Satin Mica (Grade 2)	Satin Mica (Grade 2)	Flintwood	7 Flintwood Straight		R Keyed Randomly
R Doors & Drawer	Textured (Grade 1)	Textured (Grade 1)	Natural Veneer	G Flat Edge		
	Textured Mica (Grade 2)	Textured Mica (Grade 2)		H Full Knife Edge		
				X Solid Full Knife Edge		
			E Solid Eased Edge			

SAMPLE ORDER CODE

AFAM D	72	72	FY	7		R
---------------	-----------	-----------	-----------	----------	--	----------

CONFIGURATION

PRICING

	FOUNDATION LAMINATE		FLINTWOOD		NATURAL VENEER	
	Straight Trim		Wood Straight Trim		Flat/Full Knife Edge	Solid Full Knife/Solid Eased Edge
S	1765		2176		2176	2343
D	1826		2235		2235	2401
R	2006		2416		2416	2586

If Mica/Accent Post finish is specified, add 92

If Mica/Accent Case finish is specified, add 140

The Large Project Cart is a mobile storage unit that can be used within workstations or collaborative spaces.

WHAT'S INCLUDED

1 cart, Locks and Keys (if applicable).

NOTES

The shelf finish will match the case finish specified.

All Trim finishes will default to the top finish except when specifying the (8) trim for laminate top.

A F A L
Large Project Cart

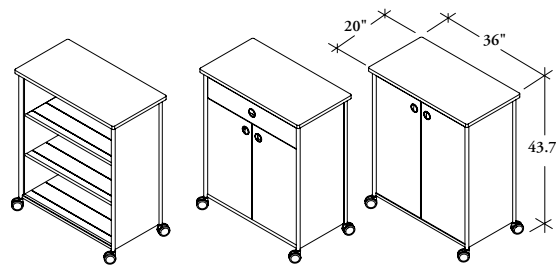

PRODUCT OPTIONS

Configuration	Post Finish	Case & Front Finish	Top Finish	Edge Trim Style	Edge Trim Finish	Key Style
D Doors	Satin (Grade 1)	Satin (Grade 1)	Foundation Laminate	6 Straight Trim	Edge Trim Colors	K Keyed Alike
S Open Shelf	Satin Mica (Grade 2)	Satin Mica (Grade 2)	Flintwood Natural Veneer	7 Flintwood Straight		R Keyed Randomly
R Doors & Drawer	Textured (Grade 1) Textured Mica (Grade 2)	Textured (Grade 1) Textured Mica (Grade 2)		G Flat Edge H Full Knife Edge X Solid Full Knife Edge E Solid Eased Edge		

SAMPLE ORDER CODE

AFAL D	72	72	FY	7		R
---------------	-----------	-----------	-----------	----------	--	----------

CONFIGURATION

PRICING

	FOUNDATION LAMINATE			
	Straight Trim	Wood Straight Trim	Flat/Full Knife Edge	Solid Full Knife/Solid Eased Edge
S	2070	2474	2474	2643
D	2421	2830	2830	2996
R	2604	3013	3013	3179

If Mica/Accent Post finish is specified, add 92

If Mica/Accent Case finish is specified, add 140

S O K L
Set of Keys Alike

WHAT'S INCLUDED

Each set of cores include a lock & core and 2 identical keys.

NOTES

All storage furniture is shipped with the lock housing pre-installed in each unit ready to receive the required lock plug cores. Based on the product option, lock cores and keys are shipped either numbered randomly or in “keyed-alike” sets. Quantity of lock cores and keys will match the quantities required for the locking components on the order.

SPECIFICATION NOTES

Count the number of locking components in each workstation. Enter the number of locks into the Quantity column, and then assign a SET to each quantity.

Office Number	Quantity	Set #	Set Total
T1	4	SOKL - 4	1
T2	2	SOKL - 2	1
T3	4	SOKL - 4	1
T4	3	SOKL - 3	1

Total the number of SOKL (Sets of Keys Alike) quantities and transfer each total quantity to your Purchase Order.

Sets ordered in the incorrect quantities that are required for the order may result in the order being placed on hold.

Please verify the quantity by reviewing the plan carefully to ensure that all products with locks have been identified. Remember that some products may have more than one lock core per unit based on size and configuration.

For further details on how to specify locks, please see the Teknion Lock Specification Guide on our website.

PRODUCT OPTIONS

Number of Sets of Cores			
01 1 Set of Cores	07 7 Sets of Cores	13 13 Sets of Cores	19 19 Sets of Cores
02 2 Sets of Cores	08 8 Sets of Cores	14 14 Sets of Cores	20 20 Sets of Cores
03 3 Sets of Cores	09 9 Sets of Cores	15 15 Sets of Cores	
04 4 Sets of Cores	10 10 Sets of Cores	16 16 Sets of Cores	
05 5 Sets of Cores	11 11 Sets of Cores	17 17 Sets of Cores	
06 6 Sets of Cores	12 12 Sets of Cores	18 18 Sets of Cores	

SAMPLE ORDER CODE

SOKL 02

work tools

work tools product map

A F W F Focus Wall Frame

Page 170

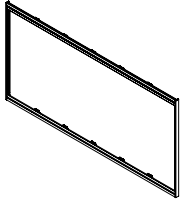

A F W W Focus Wall Whiteboard

Page 171

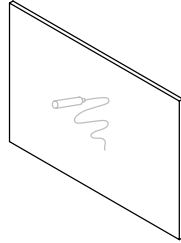

A F W T Focus Wall Tackboard

Page 172

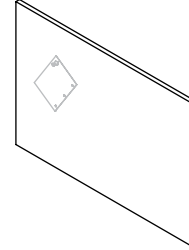

A F W S Focus Wall Sliding Whiteboard

Page 174

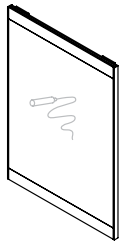

A F W M Focus Wall Marker Tray

Page 175

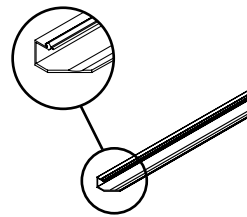

A F W C Focus Wall Flip Chart Hooks

Page 176

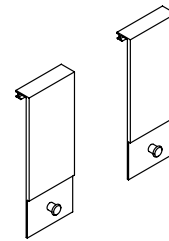

A F W B Focus Board

Page 177

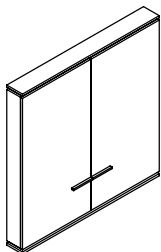

A F W F Focus Wall Frame

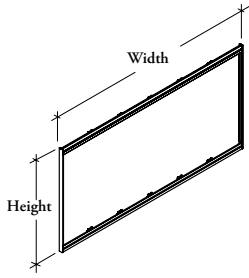

The Focus Wall Frame is a package of all pieces necessary to make an empty frame in which to hold a whiteboard or a tackboard or combination.

WHAT'S INCLUDED

Top and bottom extrusion (frame wider than 96" comes in more than 1 piece). Linking devices (if required, for frame wider than 96"), mounting brackets, end covers (2), hardware.

WHAT'S EXCLUDED

Focus Wall Whiteboard (AFWW), Focus Wall Tackboard (AFWT).

NOTES

Every Focus Wall requires this frame as a basis for every order with the exception of the Focus Board (AFWB).

The height and width of the frame should equal the sum of the Focus Wall Whiteboard (AFWW) and/or Focus Wall Tackboard (AFWT) which is being applied to the frame.

The Maximum width of Focus Wall Frame must be no more than 6" less than the width of the wall to which it is being applied (3" on either side).

Frame has a clear Anodized finish.

PRODUCT OPTIONS

Height	Width (in 6" increments)
42, 48	24, 30, 36, 42, 48, 54, 60, 66, 72, 78, 84, 90, 96, 102, 108, 114, 120, 126, 132, 138, 144, 150, 156, 162, 168, 174, 180, 186, 192, 198, 204, 210, 216, 222, 228, 234, 240

SAMPLE ORDER CODE

AFWF 42	96
----------------	-----------

DIMENSIONS INCHES / MM

H	W
42 / 1067	24 / 610
42 / 1067	30 / 762
42 / 1067	36 / 914
42 / 1067	42 / 1067
42 / 1067	48 / 1219
42 / 1067	54 / 1372
42 / 1067	60 / 1524
42 / 1067	66 / 1524
42 / 1067	72 / 1829
42 / 1067	78 / 1981
42 / 1067	84 / 2134
42 / 1067	90 / 2286
42 / 1067	96 / 2438
42 / 1067	102 / 2591
42 / 1067	108 / 2743
42 / 1067	114 / 2896
42 / 1067	120 / 3048
42 / 1067	126 / 3200
42 / 1067	132 / 3454
42 / 1067	138 / 3454
42 / 1067	144 / 3658
42 / 1067	150 / 3810
42 / 1067	156 / 3962
42 / 1067	162 / 4115
42 / 1067	168 / 4267
42 / 1067	174 / 4420
42 / 1067	180 / 4572
42 / 1067	186 / 4724
42 / 1067	192 / 4877
42 / 1067	198 / 5029
42 / 1067	204 / 5182
42 / 1067	210 / 5334
42 / 1067	216 / 5486
42 / 1067	222 / 5639
42 / 1067	228 / 5791
42 / 1067	234 / 5944
42 / 1067	240 / 6096

PRICING

579
641
701
766
828
888
951
1014
1075
1142
1200
1264
1289
1357
1417
1477
1544
1604
1666
1731
1792
1856
1916
1976
2042
2102
2166
2229
2289
2352
2416
2474
2543
2602
2664
2728
2733

DIMENSIONS INCHES / MM

H	W
48 / 1219	24 / 610
48 / 1219	30 / 762
48 / 1219	36 / 914
48 / 1219	42 / 1067
48 / 1219	48 / 1219
48 / 1219	54 / 1372
48 / 1219	60 / 1524
48 / 1219	66 / 1676
48 / 1219	72 / 1829
48 / 1219	78 / 1981
48 / 1219	84 / 2134
48 / 1219	90 / 2286
48 / 1219	96 / 2438
48 / 1219	102 / 2591
48 / 1219	108 / 2743
48 / 1219	114 / 2896
48 / 1219	120 / 3048
48 / 1219	126 / 3200
48 / 1219	132 / 3353
48 / 1219	138 / 3505
48 / 1219	144 / 3658
48 / 1219	150 / 3810
48 / 1219	156 / 3962
48 / 1219	162 / 4115
48 / 1219	168 / 4267
48 / 1219	174 / 4420
48 / 1219	180 / 4572
48 / 1219	186 / 4724
48 / 1219	192 / 4877
48 / 1219	198 / 5029
48 / 1219	204 / 5182
48 / 1219	210 / 5334
48 / 1219	216 / 5486
48 / 1219	222 / 5639
48 / 1219	228 / 5791
48 / 1219	234 / 5944
48 / 1219	240 / 6096

PRICING

583
647
709
771
836
897
963
1023
1085
1151
1214
1279
1309
1369
1431
1497
1558
1620
1682
1749
1810
1871
1936
1998
2062
2125
2186
2253
2313
2377
2440
2502
2563
2632
2691
2752
2760

The Focus Wall Whiteboard fits into a Focus Wall Frame (AFWF) in order to provide a writable work tool within a collaborative environment.

WHAT'S INCLUDED

24" – 96" 1 Whiteboard at specified length

102" – 192" 2 Whiteboards of equal widths, 1 linking strip.

198" – 240" 3 Whiteboards (middle board 96", sides are of equal width), 2 linking strips.

WHAT'S EXCLUDED

Focus Wall Frame (AFWF). Focus Wall Whiteboard cannot be mounted without the frame.

NOTES

The nominal height and width of the Focus Wall Whiteboard should equal the nominal height and width of the Focus Wall Frame.

If a combination wall is desired (Whiteboard and Tackboard), the total sum of the Whiteboard (AFWW) and the Tackboard (AFWT) should equal the width of the Focus Wall Frame (AFWF).

Whiteboard is made of porcelain and accepts magnets.

Linking strips have a clear Anodized finish.

**A F W W
Focus Wall Whiteboard**

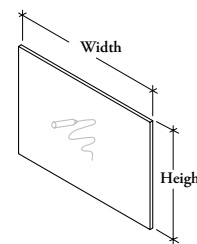

PRODUCT OPTIONS

Height	Width
42, 48	24, 30, 36, 42, 48, 54, 60, 66, 72, 78, 84, 90, 96, 102, 108, 114, 120, 126, 132, 138, 144, 150, 156, 162, 168, 174, 180, 186, 192, 198, 204, 210, 216, 222, 228, 234, 240

SAMPLE ORDER CODE

AFWW 42	180
----------------	------------

**DIMENSIONS
INCHES / MM**

H	W
42 / 1067	24 / 610
42 / 1067	30 / 762
42 / 1067	36 / 914
42 / 1067	42 / 1067
42 / 1067	48 / 1219
42 / 1067	54 / 1372
42 / 1067	60 / 1524
42 / 1067	66 / 1524
42 / 1067	72 / 1829
42 / 1067	78 / 1981
42 / 1067	84 / 2134
42 / 1067	90 / 2286
42 / 1067	96 / 2438
42 / 1067	102 / 2591
42 / 1067	108 / 2743
42 / 1067	114 / 2896
42 / 1067	120 / 3048
42 / 1067	126 / 3200
42 / 1067	132 / 3454
42 / 1067	138 / 3454
42 / 1067	144 / 3658
42 / 1067	150 / 3810
42 / 1067	156 / 3962
42 / 1067	162 / 4115
42 / 1067	168 / 4267
42 / 1067	174 / 4420
42 / 1067	180 / 4572
42 / 1067	186 / 4724
42 / 1067	192 / 4877
42 / 1067	198 / 5029
42 / 1067	204 / 5182
42 / 1067	210 / 5334
42 / 1067	216 / 5486
42 / 1067	222 / 5639
42 / 1067	228 / 5791
42 / 1067	234 / 5944
42 / 1067	240 / 6096

PRICING

515
645
777
911
1040
1175
1323
1461
1602
1741
1883
2021
2079
2270
2404
2551
2697
2835
2975
3117
3255
3396
3536
3678
3821
3960
4098
4155
4213
4404
4536
4685
4829
4974
5109
5250
5388

**DIMENSIONS
INCHES / MM**

H	W
48 / 1219	24 / 610
48 / 1219	30 / 762
48 / 1219	36 / 914
48 / 1219	42 / 1067
48 / 1219	48 / 1219
48 / 1219	54 / 1372
48 / 1219	60 / 1524
48 / 1219	66 / 1676
48 / 1219	72 / 1829
48 / 1219	78 / 1981
48 / 1219	84 / 2134
48 / 1219	90 / 2286
48 / 1219	96 / 2438
48 / 1219	102 / 2591
48 / 1219	108 / 2743
48 / 1219	114 / 2896
48 / 1219	120 / 3048
48 / 1219	126 / 3200
48 / 1219	132 / 3353
48 / 1219	138 / 3505
48 / 1219	144 / 3658
48 / 1219	150 / 3810
48 / 1219	156 / 3962
48 / 1219	162 / 4115
48 / 1219	168 / 4267
48 / 1219	174 / 4420
48 / 1219	180 / 4572
48 / 1219	186 / 4724
48 / 1219	192 / 4877
48 / 1219	198 / 5029
48 / 1219	204 / 5182
48 / 1219	210 / 5334
48 / 1219	216 / 5486
48 / 1219	222 / 5639
48 / 1219	228 / 5791
48 / 1219	234 / 5944
48 / 1219	240 / 6096

PRICING

583
734
884
1033
1185
1333
1500
1659
1817
1976
2137
2299
2363
2574
2726
2887
3058
3215
3375
3533
3696
3854
4013
4172
4334
4491
4647
4715
4777
4989
5140
5304
5474
5633
5792
5953
6110

AFWT Focus Wall Tackboard

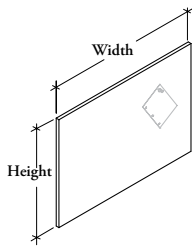

The Focus Wall Tackboard fits into a Focus Wall Frame (AFWF) in order to provide a tackable work tool in a collaborative environment.

WHAT'S INCLUDED

12" – 48" 1 Fabric panel at specified length

54" – 96" 2 Fabric panels of equal width, 1 linking strip

102" – 144" 3 Fabric panels (middle is 48", sides are of equal widths), 2 linking strips

150" – 192" 4 Fabric panels (2 middles are 48", sides are of equal widths), 3 linking strips

198" – 240" 5 Fabric panels (3 middles are 48", sides are of equal widths), 4 linking strips

Hardware.

WHAT'S EXCLUDED

Focus Wall Frame (AFWF). Focus Wall Tackboard cannot be mounted without the frame.

NOTES

The nominal height and width of the Focus Wall Tackboard should equal the nominal height and width of the Focus Wall Frame.

If a combination wall is desired (Whiteboard and Tackboard), the total sum of the Whiteboard (AFWW) and the Tackboard (AFWT) should equal the width of the Focus Wall Frame (AFWF).

Linking Strips have a clear Anodized finish.

PRODUCT OPTIONS

Height	Width	Upholstery Finish	Adjacency Condition
42, 48	12, 18, 24, 30, 36, 42, 48, 54, 60, 66, 72, 78, 84, 90, 96, 102, 108, 114, 120, 126, 132, 138, 144, 150, 156, 162, 168, 174, 180, 186, 192, 198, 204, 210, 216, 222, 228, 234, 240	Panel Fabric	<p>N Not adjacent to another Whiteboard or Tackboard (Full Tackboard Wall)</p> <p>S Adjacent to one Whiteboard or Tackboard of another fabric</p> <p>D Adjacent to two Whiteboards or Tackboards of another fabric</p>

SAMPLE ORDER CODE

AFWT 42	96	K403	N
---------	----	------	---

DIMENSIONS INCHES / MM

H	W
42 / 1067	12 / 305
42 / 1067	18 / 457
42 / 1067	24 / 610
42 / 1067	30 / 762
42 / 1067	36 / 914
42 / 1067	42 / 1067
42 / 1067	48 / 1219
42 / 1067	54 / 1372
42 / 1067	60 / 1524
42 / 1067	66 / 1676
42 / 1067	72 / 1829
42 / 1067	78 / 1981
42 / 1067	84 / 2134
42 / 1067	90 / 2286
42 / 1067	96 / 2438
42 / 1067	102 / 2591
42 / 1067	108 / 2743
42 / 1067	114 / 2896
42 / 1067	120 / 3048
42 / 1067	126 / 3200
42 / 1067	132 / 3353
42 / 1067	138 / 3505
42 / 1067	144 / 3658

PRICING

Fabric Grade		Gr. 1	Gr. 2	Gr. 3	Gr. 4	Gr. 5	Gr. 6	Gr. 7	
A/COM		246	266	292	321	367	423	484	549
		304	326	361	395	450	521	600	676
		364	392	429	473	540	624	718	812
		425	455	502	551	625	728	837	944
		483	521	574	631	717	833	955	1078
		545	585	645	709	806	937	1076	1221
		606	650	716	791	898	1040	1196	1355
		843	899	986	1078	1221	1409	1611	1814
		902	967	1060	1160	1311	1512	1731	1949
		965	1031	1129	1236	1400	1615	1848	2084
		1022	1098	1200	1316	1490	1720	1967	2216
		1083	1161	1274	1393	1577	1824	2089	2356
		1145	1227	1341	1474	1672	1930	2212	2496
		1205	1289	1417	1553	1761	2036	2330	2630
		1267	1361	1489	1633	1850	2137	2450	2760
		1504	1609	1761	1925	2173	2504	2865	3223
		1566	1674	1833	2002	2261	2607	2982	3355
		1624	1740	1904	2084	2352	2711	3101	3488
		1682	1806	1972	2161	2443	2818	3219	3622
		1748	1869	2044	2239	2532	2922	3341	3760
		1807	1935	2119	2318	2621	3027	3465	3900
		1866	1999	2189	2400	2714	3131	3580	4034
		1928	2067	2261	2480	2804	3233	3701	4166

If Adjacency Condition "S" is selected add 54
If Adjacency Condition "D" is selected add 110

Pricing is continued on the following page.

A F W T
Focus Wall Tackboard
(Continued)

DIMENSIONS INCHES / MM		PRICING							
H	W	Fabric Grade							
		A/COM	Gr. 1	Gr. 2	Gr. 3	Gr. 4	Gr. 5	Gr. 6	Gr. 7
42 / 1067	150 / 3810	2166	2317	2532	2772	3128	3602	4113	4630
42 / 1067	156 / 3962	2227	2380	2604	2850	3218	3704	4235	4766
42 / 1067	162 / 4115	2285	2448	2676	2928	3304	3807	4352	4898
42 / 1067	168 / 4267	2345	2511	2744	3005	3394	3914	4472	5031
42 / 1067	174 / 4420	2407	2577	2820	3086	3485	4017	4593	5169
42 / 1067	180 / 4572	2466	2642	2887	3164	3576	4123	4716	5306
42 / 1067	186 / 4724	2529	2705	2965	3245	3667	4226	4834	5443
42 / 1067	192 / 4877	2591	2775	3035	3324	3757	4334	4952	5575
42 / 1067	198 / 5029	2826	3026	3304	3614	4078	4695	5373	6037
42 / 1067	204 / 5182	2886	3089	3377	3696	4172	4803	5485	6174
42 / 1067	210 / 5334	2947	3153	3444	3772	4257	4903	5606	6307
42 / 1067	216 / 5486	3008	3219	3517	3848	4345	5008	5724	6440
42 / 1067	222 / 5639	3068	3283	3591	3927	4437	5114	5844	6578
42 / 1067	228 / 5791	3127	3348	3662	4010	4529	5220	5969	6716
42 / 1067	234 / 5944	3191	3415	3736	4090	4618	5326	6086	6852
42 / 1067	240 / 6096	3251	3483	3805	4166	4709	5427	6207	6984
48 / 1219	12 / 305	259	278	307	338	384	445	511	579
48 / 1219	18 / 457	317	341	376	415	472	549	631	711
48 / 1219	24 / 610	383	411	453	497	564	655	753	851
48 / 1219	30 / 762	446	481	527	582	663	767	883	996
48 / 1219	36 / 914	510	549	605	666	760	881	1011	1143
48 / 1219	42 / 1067	575	617	677	746	851	985	1133	1282
48 / 1219	48 / 1219	636	685	753	830	947	1097	1262	1421
48 / 1219	54 / 1372	884	944	1034	1133	1281	1476	1694	1906
48 / 1219	60 / 1524	947	1015	1112	1221	1380	1590	1817	2048
48 / 1219	66 / 1676	1012	1083	1189	1305	1476	1702	1948	2192
48 / 1219	72 / 1829	1074	1152	1264	1384	1567	1811	2074	2336
48 / 1219	78 / 1981	1142	1222	1335	1467	1660	1918	2197	2480
48 / 1219	84 / 2134	1203	1287	1411	1549	1754	2027	2321	2619
48 / 1219	90 / 2286	1267	1358	1487	1632	1847	2134	2450	2760
48 / 1219	96 / 2438	1329	1424	1564	1715	1942	2244	2575	2900
48 / 1219	102 / 2591	1574	1687	1844	2019	2282	2632	3008	3383
48 / 1219	108 / 2743	1643	1755	1920	2102	2375	2741	3135	3527
48 / 1219	114 / 2896	1704	1824	1997	2186	2472	2852	3260	3670
48 / 1219	120 / 3048	1765	1892	2073	2270	2568	2965	3389	3817
48 / 1219	126 / 3200	1833	1961	2147	2352	2661	3070	3515	3958
48 / 1219	132 / 3353	1899	2031	2221	2435	2755	3178	3639	4098
48 / 1219	138 / 3505	1959	2099	2299	2516	2846	3285	3764	4241
48 / 1219	144 / 3658	2022	2167	2371	2600	2942	3394	3887	4378
48 / 1219	150 / 3810	2269	2428	2653	2905	3282	3781	4319	4859
48 / 1219	156 / 3962	2334	2499	2732	2989	3375	3887	4449	5005
48 / 1219	162 / 4115	2397	2563	2805	3072	3472	4004	4580	5150
48 / 1219	168 / 4267	2460	2637	2883	3158	3568	4111	4708	5294
48 / 1219	174 / 4420	2524	2701	2956	3238	3659	4219	4828	5434
48 / 1219	180 / 4572	2591	2773	3030	3322	3753	4324	4952	5575
48 / 1219	186 / 4724	2652	2839	3105	3403	3847	4438	5079	5717
48 / 1219	192 / 4877	2717	2907	3181	3486	3941	4548	5203	5856
48 / 1219	198 / 5029	2965	3169	3465	3790	4280	4929	5637	6341
48 / 1219	204 / 5182	3027	3238	3538	3878	4377	5040	5763	6484
48 / 1219	210 / 5334	3089	3306	3615	3960	4472	5152	5890	6627
48 / 1219	216 / 5486	3151	3375	3694	4044	4566	5263	6020	6770
48 / 1219	222 / 5639	3217	3441	3765	4123	4658	5374	6146	6914
48 / 1219	228 / 5791	3282	3513	3837	4204	4750	5477	6268	7051
48 / 1219	234 / 5944	3345	3579	3917	4289	4848	5588	6396	7195
48 / 1219	240 / 6096	3410	3651	3991	4370	4938	5696	6522	7336

If Adjacency Condition "S" is selected add 54
 If Adjacency Condition "D" is selected add 110

A F W S
Focus Wall Sliding Whiteboard

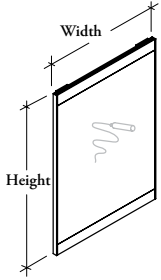

The Focus Wall Sliding Whiteboard fits onto the Focus Wall Frame (AFWF) to provide a sliding, second level writing surface.

WHAT'S INCLUDED

1 Sliding Whiteboard et Hardware.

NOTES

Whiteboard is made of a porcelain and accepts magnets.

The Focus Wall Sliding Whiteboard width should not exceed half of the Focus Wall Frame width.

Cannot be used with Personal Organizers (PAX) or 6" Shelf System (FMS).

Frame has a clear Anodized finish.

PRODUCT OPTIONS

Height	Width
42, 48	24, 30, 36, 42, 48

SAMPLE ORDER CODE

AFWS 42	36
----------------	-----------

**DIMENSIONS
 INCHES / MM**

H	W
42 / 1067	24 / 610
42 / 1067	30 / 762
42 / 1067	36 / 914
42 / 1067	42 / 1067
42 / 1067	48 / 1219
48 / 1219	24 / 610
48 / 1219	30 / 762
48 / 1219	36 / 914
48 / 1219	42 / 1067
48 / 1219	48 / 1219

PRICING

902
1074
1243
1416
1588
980
1166
1355
1539
1723

Focus Wall Marker Tray fits to the underside of the Focus Wall Frame (AFWF) to provide storage space for markers and brushes.

WHAT'S INCLUDED

1 Marker Tray.

NOTES

The Marker Tray can be used when the sliding Whiteboard is used.

Marker Tray has a clear Anodized finish.

A F W M
Focus Wall Marker Tray

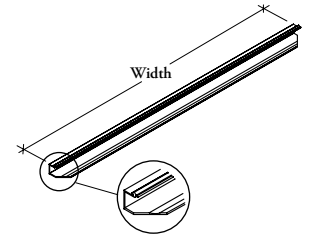

PRODUCT OPTIONS

Width

24, 48, 60, 72, 96

SAMPLE ORDER CODE

AFWM 24

DIMENSIONS
INCHES / MM

PRICING

W	
24 / 610	269
48 / 1219	419
60 / 1524	487
72 / 1829	555
96 / 2438	702

A F W C **Focus Wall Flip Chart Hooks**

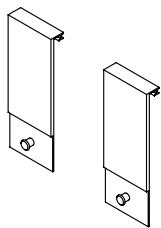

Focus Wall Flip Chart Hooks mount to the Focus Wall Frame (AFWF) to allow for the hanging of flip charts.

WHAT INCLUDED

2 Hooks.

NOTES

Can be mounted onto a Focus Wall Sliding Whiteboard.

When mounted directly onto the Focus Wall Frame, it will interfere with the Focus Wall Sliding Whiteboard (AFWS) and therefore may need to be temporarily removed to allow for the maximum lateral movement of the sliding whiteboard when necessary.

Flip Chart Hooks have a clear Anodized finish.

PRICING

249

The Focus Board is a self-contained, closeable whiteboard which provides a writable work tool for use in collaborative environments.

AFWB Focus Board

WHAT'S INCLUDED

1 Focus Board, Mounting brackets.

NOTES

Whiteboard is made of porcelain and is magnetic.

No other components within this section (Frame, Whiteboard, Tackboard etc) need to be ordered for the Focus Board to function.

A blocking arm comes on each door to lock it into a 180° position when open.

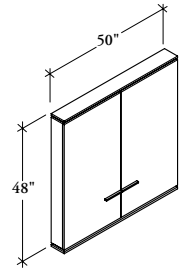

PRODUCT OPTIONS

Height	Width	Case & Door Front Finish	Handle Style	Handle Finish
48	50	Source Laminate Flintwood Natural Veneer	B Rectangular C Contemporary	E Ebony 7 Platinum

SAMPLE ORDER CODE

AFWB 48	50	MP	B	7
----------------	-----------	-----------	----------	----------

DIMENSIONS INCHES / MM

H	W
48 / 1219	50 / 1270

PRICING

Source Laminate	Flintwood	Natural Veneer
3668	6262	6957

If Contemporary Handle is specified, add 80

teknion

www.teknion.com

CAN/US/INT 09-23
©Teknion 2024

®, ™ trade marks of Teknion Corporation
and/or its subsidiaries or licensed to it.
Patents may be pending.

Some products may not be available in
all markets. Contact your local Teknion
Representative for availability.

SEP24-TAB